This is commencement season. Watch The Post daily for full details of news concerning schools and colleges.

The Washington Post

Today—Generally fair and cooler.
Tomorrow—Cloudy; probably showers in afternoon or night.
Yesterday—High, 92; low, 66.
Details on page 5.

NO. 21,185 ENTERED AS SECOND CLASS MATTER, POSTOFFICE, WASHINGTON, D. C. WASHINGTON: SUNDAY, JUNE 17, 1934
COPYRIGHT, 1934, BY THE WASHINGTON POST PUBLISHING CO.
Five Cents Washington & Suburbs
Ten Cents Elsewhere

Town Razed As Hurricane Spreads Ruin In Louisiana

70-Mile Wind Lashes Wide Area; Baton Rouge Hit.

Many Small Boats Sunk; Tug Missing

All Buildings in Morgan City Hit; Damage Is Heavy.

Baton Rouge, La., June 16 (AP).—A 70-mile-an-hour hurricane from the Gulf of Mexico today swept inland just south of Morgan City, La., and cut a wide path of destruction to property and countryside through east Louisiana.

Practically every building in Morgan City was damaged and Baton Rouge was strewn with debris and was cut off from all communication for more than two hours. No fatalities had been reported.

The force of the wind smashed many windows in the new 33-story State capitol, where several hundred State officials, employes and children were sheltered, and flying glass cut two telephone operators. They were not hurt seriously.

The wind velocity was 68 to 70 miles an hour as the disturbance whirled in a northerly direction up through Louisiana, littering the countryside with fallen trees, blocking highways, damaging or demolishing frame buildings and severing communications with the affected district.

New Orleans Feels Squalls.

New Orleans, on the fringe of the disturbance, spent the day in gusty, squally weather.

The intensity of the wind had diminished to around 60 miles an hour when the hurricane struck Baton Rouge, about 60 miles due north of Morgan City. Every resident of the city ran for shelter and business was suspended during the blow.

The storm was felt over an area of approximately 200 miles from Lafayette, La., to Gulfport, Miss., and north to Ferriday in central east Louisiana, where the St. Thomas Catholic Church was demolished.

Gov. O. K. Allen offered the services of the National Guard for storm relief victims.

Preliminary surveys made during a lull between storms showed Louisiana State University buildings were damaged an estimated $25,000. Many window panes were smashed and rain poured through.

Streets Cluttered.

Parts of roofs and glass were scattered over the streets of Baton Rouge and window panes were broken all over the city.

The light standards in the university stadium collapsed across the gridiron.

The Yazoo & Mississippi Valley Railroad Co. made up a special train and sent it down the line toward New Orleans for a survey of conditions in the storm belt.

More than a dozen boats of various types were sunk in Berwick Bay at Morgan City. The boats were believed to have been deserted by their crews before the storm hit.

Boy, 10, Admits Killing Girl, 3

Drowning He Once Saw Believed to Be Linked With Atrocity.

Cleveland, Ohio, June 16 (AP).—Ten-year-old Floyd Rankers, jr., told the police today he tortured and drowned a girl of 3—but it sounded like the account of a murderous nightmare until they found the child's body in the oily Cuyahoga River.

While the lad was weaving his tale in a detention home—changing the details to suit his fancy—a ferryman fished the body of Peggy Young out of the stream that flows through Cleveland's steel district.

"I shoved her in the river and yelled, 'You're going to learn to swim right now,'" he said.

Psychiatrists began preparing a rational basis for Ranker's matter-of-fact recital. The lad had seen a playmate fall accidentally into that same river a year ago. He visited the bier of the hapless victim three times, each time staring fascinated into the coffin.

If his story is true, said Dr. Louis Kaenosh, of City Hospital's psychopathic ward, the boy's receptive faculties are so subnormal that the first experience he had with violent death generated a strong desire to relive the same experience.

Police said there was evidence the child had been attacked before she was thrown into the water.

De Paola Badly Injured In Spanish Race Crash

Barcelona, Spain, June 16 (AP).—Peter de Paolo, noted racing driver of Los Angeles, suffered a cerebral fracture, a broken arm, and severe burns when his car overturned during a practice drive on the Montjuich race track today.

'Punster Queen' Weds

Associated Press Photo.

DOROTHY PARKER, recognized in some circles as queen of the punsters, who revealed Friday in Denver that she has been the wife of Alan Campbell, actor, since last October.

Thousands Hail St. Mary's City Birth Pageant

Intense Heat Overcomes Scores of Visitors at Colonial Fete.

By Frank Getty.

St. Mary's City, Md., June 16.—A replica of the little old stone statehouse, which Marylanders hail as the birthplace of civic liberty, was accepted for the State today by Gov. Albert C. Ritchie at the climax of tercentenary exercises, which brought thousands to picturesque St. Mary's hilltop.

Standing where the Calverts first laid the groundwork of civic and religious freedom and the foundations of the free State, Gov. Ritchie called upon the Nation to join in commemorating the event.

"May this building and the beautiful cross on St. Clements Island together serve to perpetuate Maryland as the Calvert fathers designed it to be," the Governor said, "a place where church and state should be separate, the state seeking for all the people the blessings of governmental freedom, and the church seeking for all people the blessings of the eternal God."

Water Pageant Follows.

Then followed the water pageant of the Ark and the Dove, those tiny vessels of oak and iron which brought the first colonists to this lovely promontory 300 years ago.

The booming of cannon announced the appearance of replicas of the stout little craft of 1634 around the distant headland. "Piscataway Indians," streaked with red paint and burnt by a blazing sun, rushed to the water's edge, and the State's early history was retold in songs and tableaus.

So intense was the heat at noon that only a couple of thousand braved the pine griddles of the stadium to hear Gov. Ritchie deliver his address.

Heat Overcomes Scores.

Three score persons were treated at the field hospital but a majority were not heat cases, physicians said. Ralph Williams, of Washington, was among those overcome. He was later removed to a Washington hospital. By late afternoon scores had been overcome by the heat.

One motorcycle officer, Corpl. Arthur W. Plummer of the Maryland State police was severely injured when his machine skidded on the Leonardtown road. It was feared at first that Plummer's injuries included a skull fracture, but at the Maryland General Hospital, to

Continued on Page 12, Column 1.

De Laboulaye Sails For Vacation Abroad

New York, June 16 (AP).—Andre de Laboulaye, French Ambassador to Washington, sailed today on the Ile de France for a two-month holiday in his native land.

Also sailing on the ship was George H. Earle 3d, Democratic nominee for Governor of Pennsylvania and former American Minister to Austria.

House Votes Fund to Push Army Probe

Officials Are Facing Jail in 'Scandal,' Is Prediction.

Probers Plan to Make Report This Week on Findings.

(Associated Press.)

A "scandal" that "in all probability will open the doors of penitentiaries to Government officials" was predicted in the House yesterday as it voted $20,000 more for a War Department investigation.

The $20,000 was granted the Military Affairs Committee after Representative Cochran (Democrat) Missouri said its investigation, for which $10,000 already had been appropriated, "undoubtedly" will result in a "scandal that will arouse the people of the country."

A few minutes later, a bill by Representative Vinson (Democrat) Georgia was called up. It would have let the Secretary of Interior, in settling claims of war minerals producers, consider about $1,250,000 in interest the producers paid on borrowed capital.

No sooner had that been presented than the Military Affairs Committee jumped it. Chairman McSwain (Democrat), South Carolina, asked postponement of the Vinson bill, remarking that when the military sub-committee headed by Representative Rogers (Democrat), New Hampshire, submits its forthcoming report "your eyes will be open to conditions that have been permitted in one of the departments of the Government."

The report, being drafted yesterday by Rogers, will be made public this week. Discussing the investigation, Representative Goss (Republican), Connecticut, a military committee member, said it had been found that some firms had paid Government agents "a few hundred dollars a month, in addition to a lump sum, to lobby these bills through Congress."

Representative James (Republican), Michigan, chimed in with the remark that "we have found canceled check after canceled check that one man who was supposed to look after the Government's interests had received from one firm." The committee, he said, now has an investigator working on the problem in New York City.

Vinson and Representative Cox (Democrat), Georgia, withdrew the war minerals bill, expressing the hope that the military committee would pursue its investigation. Vinson said, however, that he knew nothing of a "vicious lobby."

Berlin May Limit Imports From U. S.

More American Purchases Are Desired.

Berlin, June 16 (AP).—Strong indications were given today that Germany, feeling that her position calls for such action, may limit imports from the United States unless America buys more general goods.

Lack of foreign trade is blamed for the moratorium on medium and long term external obligations, and the Government already has announced that reprisals will result, if France and England carry out their threats to impound commercial accounts due Germany to meet interest on the Young and Dawes loans.

No official announcement was made with regard to the attitude toward the United States, although the belief persisted that some step may be undertaken.

Veterans Demonstrate But They're All Wet

Paris, June 16 (AP).—A demonstration in protest against war veterans' pension cuts was spoiled today by an invasion of municipal water wagons.

Two hundred veterans, mostly legless, had planned to lie down in the square in front of the Opera and tie up traffic. Fifteen minutes before time for the demonstration they found the square being liberally sprinkled. Baffled, they paraded to a dry part of the boulevard and sat down for 10 minutes, waving their crutches and canes, then dispersed.

Missing Bride

Associated Press Photo.

MISS AGNES TUFVERSON, who vanished within ten days after her marriage in New York December 4 to Ivan Doderjay, who is now being detained in Vienna. Her husband is now detained by Austrian police in connection with the case.

Mystery Grows In Honeymoon Murder Probe

Seek Trunk of Bigamous Bridegroom as Clew in Wife's Death.

New York, June 16 (U.P.).—The Tufverson mystery spread almost around the world today and almost every new city involved added a new tangle to the faint trail of Agnes Tufverson's disappearance.

It is an amazing story as pieced togehter tonight—the story of a successful woman lawyer in New York, of an international adventurer from Europe, of a strange trip abroad a trans-Atlantic liner, of romance and swindle charges and mystery.

Drawing their leads from Detroit, Vienna, London, India, and Belgrade, police of New York tonight are working on a murder theory.

The went over Miss Tufverson's apartment with microscopes and every other modern device. Chiefly they are seeking bloodstains, but their search along a strange, intricate trail has so far been fruitless.

Black Trunk Sought.

Now they want most of all to find the big black trunk, a trunk hurriedly removed from a warehouse soon after Capt. Ivan Ivanovitch Poderjay bigamously married Miss Tufverson, and taken aboard the liner Olympic. Poderjay insisted on keeping the trunk in his stateroom, which he seldom if ever left while crossing the Atlantic on a trip his bride was to have made—but didn't.

The trunk fits into the grotesque picture as just one more bizarre angle to a mystery which may be suicide, just a disappearance, or murder.

The story runs like this:

Agnes Tufverson was a lawyer, born in Grand Rapids, Mich.; living in New York; 5 feet 6 inches tall; weight, 135; 42 years old; dark brown bobbed hair; dark blue eyes; she had at least $25,000 in the bank.

Met Fate on Vacation.

A year and a half ago, on a vacation trip to Scotland, she met Capt. Poderjay, or Podarza), who later has been described by police as an alleged swindler, usually preying on women.

On December 4 they got a marriage license. He gave his age as 35, birthplace as Austria; said he

Continued on Page 2, Column 2.

Carnera's Ankle Was Fractured, X-Rays Disclose

New York, June 16 (AP).—An X-ray examination today disclosed that Primo Carnera fractured the bone in his right ankle Thursday night when he lost the heavyweight boxing title to Max Baer.

Following the examination, Dr. Vincent Fanoni, the giant Italian's physician, said it was doubtful if Carnera would be able to carry his full weight of 260 pounds on the injured ankle for at least three weeks.

"Carnera suffered a chip fracture of the talus (ankle) bone and torn the ligaments, apparently when he went down in the first round," said Dr. Fanoni. "Primo probably will remain in the hospital several days."

Carnera said after the fight that he turned his ankle in the first round after going down from one of Baer's right-hand smashes. There was no evidence of swelling, however, until after the fight, which ended with Baer winning by technical knockout in the eleventh round.

Chinese Troops Track Slayers of Missionary

Peiping, China, June 16 (AP).—Chinese troops, aided by villagers anxious to earn a $1,000 reward offered by the government, scoured the countryside today in search of the bandits who killed Dr. J. H. Ingram, elderly American missionary, Thursday night.

Gen. Yu-Hsueh-Chung, chairman of Popei Province, sent his personal aid with a detachment of cavalry to assist in the search.

Gen. Johnson Extols Work Of Roosevelt

800 West Virginians Hear Eulogy at Charleston.

NRA Head Hits Critcs; Asks for "Faith in United Action."

Charleston, W. Va., June 16 (AP).—President Roosevelt, in a message to West Virginia and the Nation today declared that "fear of disaster has given way to faith in united action" in the first full year since the National Recovery Act was enacted.

"Millions of discouraged and suffering, unemployed found their names on pay rolls again," said Mr. Roosevelt's message. "The evils of child labor and of starvation wages have almost everywhere been abolished. The Blue Eagle found its way into more than 2,000,000 places of business.

"Now that the year has passed the National Recovery Administration under the leadership of Gen. Johnson and with the assistance of thousands of unselfish men and women can rightfully and properly celebrate its first anniversary.

"We have spread employment, we have raised pay and we are not through yet."

West Virginia Celebrates.

For West Virginia, it was the day of a double celebration—the first anniversary of NRA and the seventy-first of the formation of the State of West Virginia. The President's message was delivered through Gov. H. G. Kump.

Coal miners from the hills gathered for the celebration and took part in a gigantic parade which wound through the streets of the capital, while six Army airplanes were escorting Hugh S. Johnson, the NRA administrator, and his aerial party from Washington.

City and State officials at a dinner in honor of Gen. Johnson were told by him "this celebration is the most inspiring sight I have ever seen."

Donald R. Richberg, general counsel for the NRA, addressed a gathering of lawyers in his honor.

8,000 Hear Message.

Then, in Laidley Athletic Field, a crowd estimated by State police at 8,000 heard the message from President Roosevelt, read by Gov. Kump, who described it as "a message on the emancipation of industry."

Beside the Governor as he spoke from a flag-decorated stand an eagle peered through iron bars at the crowd below. It was sent from Mount Hope by a man who said it is "the original Blue Eagle."

Gen. Johnson went back to Biblical times to find his description of those who oppose the NRA. He declared the Clarence Darrow review board is Communistic in purpose and assailed "partisan politicians" opposed to NRA.

"When the tale of his first year of NRA has been written into pages of history, no man will question the high purpose and successful efforts of the President to write into the cruel ledgers of pure commercialism at least a little of the doctrine that came down to us from

Continued on Page 3, Column 5.

Paralysis Victim, Unable to Get Aid, Starves to Death

Norfolk, Va., June 16 (Spl.).—Stricken with paralysis and unable to call for help, while hundreds of persons passed daily within a few feet of the door of his home here, Stephen Williams, 55, lay in a hall for more than two weeks and slowly starved to death.

Williams had lived alone since the death of his sister about a month ago. He had not been regularly employed and was last seen sweeping his front porch about two weeks ago. Friends became alarmed and broke in the door of his home yesterday. They found Williams in a coma lying in a hall on the second floor, his naked body emaciated. He died in a hospital two hours later.

A calendar in his bedroom was turned to June 1, about the time neighbors saw him last. It was indicated Williams had been stricken while taking a bath and had tried in vain to reach the first floor to summon assistance.

Insull Loses 2d Round In Fight to Avert Trial

Chicago, June 16 (AP).—Samuel Insull, former utilities grandee, today lost his second consecutive round in his fight to avoid trial in Federal court on charges of using the mails to defraud.

Judge Philip L. Sullivan overruled a plea in abatement which challenged the legality of the grand jury that returned the indictment against Insull and 17 other defendants.

Pennsylvania Rum Sale Provides $125,000 Aid

Harrisburg, Pa., June 16 (AP).—Pennsylvania's liquor store system has produced its first cash for humanitarian needs.

The department of welfare announced today $125,000 has been turned over for payment of pensions to the blind during June.

Deadlock in Congress Halts Adjournment; May Quit Tomorrow

$680,000,000 in Loans Voted to Aid Industry

Needy School Districts Also Will Benefit From Bill Passed When Long-Standing Conference Impasse Is Broken.

By Robert C. Albright.

Breaking a prolonged conference deadlock that seriously endangered passage, Congress last night authorized up to $680,000,000 in loans to small industries and needy school districts.

Approval came over Republican Reserve System in the new industrial relief set-up. One House conferee, Representative Carroll Beedy (Republican), of Maine, refused to sign the report.

Throughout extended conferences on the measure, differences in House and Senate bills regarding Federal Reserve participation slowed up consideration until a compromise was struck late yesterday.

Briefly, the measure authorizes the Federal Reserve Board to make its present estimated $139,000,000 surplus available for business loan purposes.

On top of this, the Secretary of the Treasury is empowered to loan an additional $139,000,000 to the Federal Reserve Board, on the condition that the money be used only for industrial aid purposes.

The House Banking Committee, which originally struck out all provision for the additional $139,000,000,

Continued on Page 2, Column 1.

Labor, Housing, Loans to Industry Measures in Last Drive.

Many Proposals Are Put on Shelf

Closes Session That Put Nation on New Course.

By Frankly: Waltman, Jr.

Unable to break a deadlock, the Senate recessed late last night until tomorrow.

Recess was taken following hours of the usual feverish rush to finish work.

Senate Floor Leader Robinson moved for the recess until noon tomorrow after consultation with Administration leaders in the House.

Ceremonies were under way in both houses when the recess move was made.

The House was so disorderly that serious-minded members were rising constantly to demand order.

Gallery Jammed.

The Senate gallery jam was terrific that doormen had to open the diplomatic gallery.

Of major legislation, only two measures awaited enactment. They were the deficiency appropriation bill, which will put $2,000,000,000 in President Roosevelt's hands for relief purposes, and the Administration housing bill.

The housing bill, passed earlier in the week by the House, was the first order of business in the Senate. It was passed after four hours of debate 71 to 12. Previously the Senate rejected, 53 to 29, a Republican motion to strike from the bill the title providing for the establishment of Federal mortgage corporations. Efforts to place the administration under a board of five members, instead of one man, also were defeated.

Changes made in the housing bill by the Senate necessitated appointment of conferees to reconcile the differences, not substantial, between the two houses. As the Senate debated the labor resolution the House made a last-minute effort to rush to passage a series of miscellaneous measures and then took a recess to wait for reports from conference committees.

Meanwhile, the conferees on the deficiency and the loans-for-indus-

Continued on Page 2, Column 4.

9 Lose Posts In U.S. Housing Unit Shake-up

Some Resign, Others Are Shifted With Pay, Power Cuts.

(Associated Press.)

Nine officials and minor employes of the Public Works housing division were disclosed authoritatively last night to have resigned in the last few days or to have been transferred to other work.

In addition to Robert D. Kohn, director, who sent in his resignation Thursday, the group includes:

Max Dunning, assistant director; R. K. Chase and C. P. Grimes, of the legal staff, and J. M. Hamilton, Eugene H. Klaber, A. C. Shire, F. L. Smith and Oliver C. Winston.

Secretary Ickes has been conducting an investigation into what he has called "loose business methods" and "inefficiency." Land values approved in low cost housing projects of limited dividend corporations have been the particular field of inquiry.

Several division officials have been shorn of their power and salaries in some instances have been trimmed sharply in connection with transfers to new jobs.

Announcement of the changes was not made by the Public Works Administration. It did announce, however, that Horatio B. Hackett, Chicago architect, had taken the oath of office as director of housing and general manager of the Public Works Emergency Housing Corporation. He has been general manager of the corporation since February. The combining of the two jobs was said to signify a union of Public Works housing functions under one leader.

As one official put it Hackett was brought into the housing division after "the theoretical school came to grief when up against the hard-boiled proposition of evaluating land."

Hackett was described as a man of sound business judgment who formerly was job superintendent for one of the biggest building companies in the Midwest. Likewise he handled men during the World War.

The investigation of the housing division, which has been in progress more than two months, was said reliably tonight to have disclosed considerable laxity in record keeping.

Contractors and architects complained that the division had approved the selection of men in their professions without adequate competition or scrutiny of fees.

Ickes has emphasized several times the personal integrity of members of the housing division was not being questioned and that the only objections were to the way the division did business.

Labor Board Power Given To Roosevelt

May Set Up Groups in Attempt to Solve Present Troubles.

(Associated Press.)

Congress last night gave to President Roosevelt power to set up special bords to seek to settle such labor troubles as now spot the National industrial map.

The Senate and House approved unanimously a joint resolution, drafted under the hand of the Administration, conferring that power and providing that such boards should have the right to hold secret elections for the selection of workers' representatives for collective bargaining.

The Administration measure was a compromise substitute for the original labor disputes bill by Senator Wagner (Democrat), New York.

The substitute was approved after the Republican Independent, Senator La Follette of Wisconsin, threatened to hold up its passage with a demand for approval of the Wagner bill and, in turn, after Wagner himself had prevailed upon La Follette to recede from that stand. The House previously had whisked the measure through without debate.

The substitute measure, when it finally emerged, contained, in addition to the general purpose of the bill, two expressions of policy.

It declared that not only should workers have the right to select individual spokesmen for collective bargaining but should be allowed to choose organizations. While it did not specifically mention unions, the provision was interpreted by some officials as designed to bolster the position of union recognition.

It declared that nothing in the resolution should be interpreted to stand in the way of the "right of workers to strike or engage in other concerted activities."

The former provision had the emphatic backing of the White

Continued on Page 2, Column 5.

Boss McLaughlin Denies Conspiracy in Kidnaping

St. Paul, June 16 (AP).—John J. ("Boss") McLaughlin, of Chicago, former Illinois legislator, and three codefendants, including his son, John J. McLaughlin, jr., pleaded not guilty to charges of conspiracy in the $200,000 kidnaping of Edward G. Bremer, St. Paul brewer, in Federal District Court today.

Arraigned before United States Judge M. M. Joyce, the McLaughlins, Philip J. Delaney and William Vidler, all of Chicago, sought reduction in bail.

New York Police Protect Aid Of Hitler From Reds at Dock

New York, June 16 (AP).—Dr. Ernst Franz Hanfstaengl, piano-playing aid of Adolf Hitler, arrived from Germany on the Europa today for a Harvard class reunion and found 1,500 Communists waiting for him at the pier.

He was taken by tug to another pier, however, and thence by automobile with a police escort to the 125th street railroad station to entrain for Boston.

Eighty-five police held the Communists at a distance. The Reds carried banners of denunciation, but it was a hot day and they were visibly wilted.

Pro-Nazi elements also were reported to be centering about the pier, but the only disturbance occurred when a well-dressed young man attempted to make a speech against the Communists. Police hustled him away.

In an interview on the ship, Hanfstaengl had a diplomatic tongue and a smile for everybody. He talked freely, but said little.

One question he answered quickly was as to whether he had been connected with the Black Tom explosion in 1916, reputedly the result of German sabotage. Hanfstaengl's name has been linked to it in a recent affidavit by James Larkin, Irish radical.

"I have been wondering myself what a foolish story that was," said Hanfstaengl, in imperfect English with a slightly Oxford accent.

"There was a man named Hans Stengel who committed suicide. There might have been a mixup in names.

"The confusion of names must be the explanation, because I can't imagine that they have all gone crazy. I never heard of Larkin."

Luer Kidnaper Is Recaptured

'Glad It's Over,' Declares Norvell, Free 50 Days After Break.

East St. Louis, Ill., June 16 (AP).—Randol Eugene Norvell, chief of the August Luer kidnapers, who wiggled to freedom through 1,200 feet of sewers at the southern Illinois Penitentiary 50 days ago, was back in prison tonight, "glad it's over."

Found asleep in a three-room house here this morning, Norvell surrendered to officers armed with submachine and riot guns.

In Norvell's handbag officers found a letter addressed to Luer, Aged Alton, Ill., banker and meat packer, who was kidnaped last July and released a week later.

"Have no fear, I have no intention to harm you and never did," the letter said.

Norvell was sentenced to life imprisonment. Five others received sentences ranging from life to five years.

Norvell had dyed his blond hair red and had grown a mustache.

Libby Holman Reveals Threats, Police Guard Her Stage Return

Philadelphia, June 16 (AP).—The Record tonight quoted R. George Harvey, chief of the division of investigation of the Deparmtent of Justice bureau here, as saying Libby Holman, actress and singer of "torch songs," has received several extortion letters threatening her life unless she pays "several thousand dollars."

The letters, The Record quotes Harvey as saying, were received at the Montchanin, Del., estate where the actress has been living with her 17-months-old son. The boy was born in Philadelphia several months after the actress' husband, Smith Reynolds, tobacco fortune heir, was fatally shot at his Winston-Salem, N. C., estate.

As a result of the letters, The Record says, Harvey has stationed a guard of Federal agents about the Hedgerow Theater, at suburban Rose Valley, where Miss Holman is returning to the stage tonight in a minor role in the drama, "Spring in Autumn," and also around the Delaware estate in fear an attempt might be made to reach her infant son.

The letters apparently were written by someone who was connected with Miss Holman's household at one time, The Record quoted Harvey as saying.

Stage Couple Reconciled.

Los Angeles, June 16 (AP).—Domestic difficulties of Phyllis Barry, stage and screen actress, and Al Nordlung, orchestra leader and vaudevillian, were patched up today with dismissal of the suit for divorce she filed here last April.

Summary of Today's Issue.

	Pages
Sports	13, 14, 15, 16, 17
State and Suburban News	8, 10, 11, 12, 18, 19
Weather Report	5
Vital Statistics	5
SPECIAL ARTICLES SECTION.	
Feature Articles	1, 2, 3, 5, 7, 6
Gallery Glimpses	3
Editorials	4
Letters to the Editor	5
The National Gallery	5
Radio	6
Chess	6
Cross Word Puzzle	6
Strange As It Seems	7
SOCIETY SECTION.	
Society News	1, 2, 3, 4, 5
Fashion News	6
Modern Homes	7
Travel	8, 9
REAL ESTATE SECTION.	
Real Estate News	1, 2, 3, 4, 5, 6, 7
Financial	8, 9, 10
Schools and Colleges	14
Classified Ads	11, 12, 13
Federal Diary	14
THEATRICAL SECTION.	
Stage and Screen	1, 2
Music and Clubs	3, 4
Fraternal	3
Army and Navy	6
Genealogy	7
Philately	7
JUNIOR POST SECTION.	
COMIC SECTIONS.	
ROTOGRAVURE SECTION.	
THE POST MAGAZINE.	

$680,000,000 Loans Voted By Congress

Conference Impasse on Small Industries and School Aid Broken.

Continued from Page 1.

had charged the Federal Reserve System would make no loans under the authorization even if it got the money.

To compensate the Treasury for the $139,000,000 advance, and to liquidate the loan, the Federal Reserve System would pay back to the Treasury part of its dividends on Federal Deposit Insurance Corporation stock.

The heart of the bill was contained in an authorization for the Reconstruction Finance Corporation to make $300,000,000 in resources available for loans to small businesses. Chairman Jesse Jones, of the RFC, assured members he will make use of the authority.

This amount represented a $50,000,000 increase over RFC aid originally provided by the Senate.

Under an agreement reached in conference, loans for individual enterprises would be limited to $500,000, a compromise between the $1,000,000 provided by the Senate, and the $100,000 provided by the House.

An additional authorization of $100,000,000 was carried in the bill, of which $75,000,000 would be loaned to school districts in need of relief, and $25,000,000 to needy irrigation districts.

Persian Shah Arrives To Visit Turkish Ruler

Ankara, Turkey, June 16 (AP).—Welcomed by crashing salvos of artillery, military fanfare and screeching locomotive whistles, the Shah of Persia arrived by special train today for a goodwill visit to President Mustpha Kemal. The rulers greeted each other by kissing in accordance with Oriental custom.

Ten thousand soldiers, and 5,000 Boy and Girl Scouts lined the way from the station to the sumptuous apartments prepared for the Persian visitor.

Ohioan Weds Daughter Of Norman Thomas

Cold Springs Harbor, N. Y., June 16 (AP).—Miss Mary Cecil Thomas, daughter of Norman Thomas, a leader of the Socialist party, and Mrs. Thomas, was married today at the Thomas summer home to Herbert C. Miller, jr., son of Mr. and Mrs. Herbert C. Miller, of Columbus, Ohio.

The bride, a graduate of Vassar, worked in a department store for a time in New York. Miller was graduated this month from Yale Medical School.

Actress Sues; Charges Wife Slapped Her Face

Los Angeles, June 16 (AP).—A suit for $10,000 was filed today by Nita Cavalier, actress, against Mrs. G. Benton Wilson, social leader and wife of a wealthy yachtsman, charging that Mrs. Wilson slapped her face on a downtown business corner before a large crowd.

Miss Cavalier asserted the slapping occurred after an argument in which Mrs. Wilson falsely accused her of waiting to meet Wilson.

Memphis Theater to Test Tennessee Blue Sunday

Memphis, Tenn., June 16 (AP).—A test of Tennessee's "blue law" prohibiting Sunday movies was predicted today as a downtown theater owner went ahead with plans for showings tomorrow.

Cliff Davis, police commissioner, said the manager of any theater attempting to operate a Sunday movie would be arrested. Charles Mensing, the theater manager, said that if arrested for violating the Sunday movie laws he would make a test case of it.

First Trolley Ride Hurts William S. Hart's Sister

Bridgeport, Conn., June 16 (AP).—Mrs. Frances V. Bierck, of Westport, sister of William S. Hart, today took her first trolley ride in 25 years and was hurt.

The 50-year-old sister of the motion picture cowboy was one of seven persons injured when a brewery truck crashed into an interurban trolley at a street intersection. She was treated for shock and abrasions.

Year in Prison Given Hit-Run French Count

Pontoise, France, June 16 (AP).—Count Guillaume de Segur, husband of the French comedienne, Cecile Sorel, was convicted today of fleeing from the scene after his automobile had killed a woman farm worker and was sentenced to one year in prison.

He was fined 500 francs and ordered to pay the husband of the victim 2,000 francs.

Turner Forced Down In Attempt at Record

South Bend, Ind., June 16 (AP).—Col. Roscoe Turner, noted speed flier, was forced down at the municipal airport here this afternoon by a clogged gasoline line. Turner was attempting a record flight from Des Moines, Ia., to Pittsburgh, Pa.

He left later for Pittsburgh aboard an American Airways liner, leaving his plane here for repairs.

Son of Late Missouri Governor, Hadley, Dies

Houston, Tex., June 16 (AP).—Herbert S. Hadley, jr., 30, son of a former Governor of Missouri, died at a hospital here today following an operation for appendicitis.

Hadley's mother now is Mrs. Henry J. Haskell, wife of the editor of the Kansas City Star.

Senator Smith's Daughter Weds

Underwood & Underwood Photo.

Mrs. Charles Alfred Lawton, daughter of Senator and Mrs. Ellison D. Smith, of South Carolina, was married at Washington Cathedral yesterday. She is shown leaving the church with her father (left) and her husband.

Trunk Is Hunted In Death Mystery

Continued from Page 1.

had never been married. They were married at the Church of the Transfiguration that afternoon; said they were going to England, Europe and India on a honeymoon.

Poderjay moved into Miss Tufverson's apartment that evening. The next date police have found in following a six-month-old trail was December 20. On that day, established because the woman's favorite elevator man was off duty, the couple put three trunks in a taxicab and departed.

Miss Tufverson has not been seen since that day, so far as police can establish.

Explains "Wife's" Absence.

Police found his trail again as of December 22. On that day, two days after he had gone to the pier, he appeared at Miss Tufverson's apartment and hurriedly got some trunks out of the basement. No one remembers that Miss Tufverson was with him. He went across the street and told a warehouse clerk he wanted to hire a trunk.

Of his wife, he told the clerk:

"She has gone on ahead of me. I'll see her when I get to Europe."

He sailed on the Olympic alone.

A steward later told police that throughout the trip Poderjay did not leave his stateroom, in which the black trunk had been placed. His meals were brought to him.

A cable from England later was received by Miss Tufverson's sisters in Detroit, saying she was going to India. It was signed "Alice." They thought it a fake, were worried, asked police to investigate.

Poderjay eventually was found in Vienna, living with a woman known as Suzanne Ferrand.

Suspect Says Wife "Went to India"

Vienna, June 16 (U.P.).—Ivan Poderjay, held by Vienna police in connection with the disappearance of Miss Agnes Tufverson, Detroit lawyer, insisted today that as far as he knew, the missing woman had gone to India.

Police made the following statement:

"Poderjay told us he met Miss Suzanne Ferrand—with whom he has been living here as his wife—in London in 1931 and married her at a registry office. He understood the marriage was valid only in England.

"Miss Tufverson, whom he had married earlier in New York, met Miss Ferrand at a London railway station on July 4, 1933. Poderjay arrived from America for the third time in November of that year. He and Miss Tufverson had planned to sail for Europe together on the S. S. Hamburg from New York on December 20, but their plans were altered when she insisted on registering as Mrs. Poderjay.

"At her request, he sent in her name to her sister in Montreal a cablegram which said:

"Arrived London. Can not stand climate. Going to France and India."

Truck-Train Crash Fatal to Hal Skelly

Actor and Director Dies at Rail Crossing.

West Cornwall, Conn., June 16 (AP). Hal Skelly, 42, actor and director, was killed instantly late today when a truck he was driving was struck by a train at a crossing of the Pittsfield-New York Division of the New Haven Railroad.

Miss Helen Bell, riding with Skelly, was taken to Charlotte Hungerford Hospital in Torrington critically injured and attendants there held out little hope tonight for her recovery.

Skelly was driving a small truck belonging to Maj. M. K. Lee, at whose estate the actor had been a guest since yesterday.

Turkish Ambassador Arrives in New York

New York, N. Y., June 16 (Spl.). M. Munir Bey, Turkish Ambassador to the United States, arrived here tonight on the S. S. Europa. He is proceeding to Washington tomorrow to present credentials to the President.

"Those who have visited Turkey no longer see any comparison with the old Ottoman Empire," he said. "Under strong leadership, with new freedom for women and with big plans for increased world trade and good will, I can say that my country is today in a better position than ever before." The ambassador was met at Quarantine by Orhan Halit, charge d'affaires, who is to be new consul general in New York.

Mother of Quintuplets Must Remain in Bed

Corbeil, Ont., June 16 (AP).—Despite her plea, Dr. A. R. Dafoe ruled today that Mrs. Ovila Dionne must remain in bed a little longer until she had completely recovered from the birth of her famous quintuplets.

The five daughters themselves failed to gain in the 24 hours ended at noon today, but Dr. Dafoe said their condition was satisfactory.

Admiral Byrd Reports All's Well in Isolation

Little America, Antarctica, June 16 (AP) (via Mackay Radio).—Approaching the end of his third month of solitary isolation at Bolling, advance weather base, Admiral Richard E. Byrd reported by radio today—"All's well."

He said he has lost no more weight since he reported several weeks ago that he had taken up two notches in his belt. "Either my cooking is getting better," he said, "or else I'm holding my own in spite of it."

Italian Jobless Are Fewer.

Rome, June 16 (AP).—Official figures showed today that on June 1 unemployment in Italy had decreased by 54,291 from April and that there were at the first of this month 941,257 unemployed persons in the country.

U. S. Chemists Find Out Why Good Eggs Go Bad in Storage

Enzyme Called "Trypsin" Causes Fluid to Digest Itself.

What makes a good egg so bad? The answer is "trypsin," according to Department of Agriculture chemists.

An egg deteriorates in storage because it is digesting itself, the chemists discovered. The decomposing agent, an enzyme, which also is present in the pancreatic juice of humans, is responsible for the changes that occur in eggs stored for several months, the official report says.

This diagnosis will provide a starting point for further research. Now that the cause is known the next step will be to find a remedy which may be used to keep eggs fresh on a commercial scale.

The function of "trypsin" in the human body is to digest proteins. The chemists say that it does exactly the same thing in an egg.

For years scientists have suspected that some enzyme was responsible for two changes in eggs which are stored—a weakening of the membrane about the yolk, causing it to break more easily, and an increase in the amount of thin white.

To test their conclusions, the chemists took fresh eggs and gave them hypodermic injections of trypsin. Within a few hours these eggs were as though they had been in storage for several months. Within two days it was almost impossible to break the egg without breaking the yolk.

Hospital Conference on June 22.

Richmond, June 16 (AP). — The General Hospital Board will meet here June 22 for a full discussion of fire-proofing buildings at the State Hospital for the Insane.

Snag in Night Session Delays Adjournment

Congress Recesses Until Tomorrow After Jam of Legislation.

Continued from Page 1.

try bills were at work behind locked doors. After an all-day controversy, the conferees on the loans-for-industry bill finally adjusted their differences and prepared to report that bill to House and Senate for ratification.

The point of controversy was the provision in the Senate bill directing the Secretary of the Treasury to pay $140,000,000 out of the so-called gold profit to the Reserve banks. This sum is equivalent to one-half of the former aggregate surplus of the banks and represents their investment in the Federal Deposit Insurance Corporation. The House conferees objected to this outright grant to the Reserve banks.

The compromise left it within the discretion of the Secretary of the Treasury to make this grant. Under the bill the Reserve banks would be authorized to lend to industry directly or through financial institutions, for five years, an aggregate equal to their surplus funds, or about $140,000,000. If the Treasury make the grant, the amount available for such loans would be $280,000,000.

The bill also authorizes the RFC to lend up to $300,000,000 to industry. The conferees also approved authority to the RFC to lend up to $75,000,000 to school districts for payment of teachers' salaries and $25,000,000 to drainage districts.

After passing the labor resolution at 6 o'clock, the Senate slowed down its pace, while various members tried to get pet measures enacted before the gavel fell. Caught in the jam and doomed to expire without final action were the bill making a series of clarifying amendments to the 1933 banking act; the bill extending the powers of the Secretary of Agriculture under the AAA act; the oil administration bill, the Copeland food and drug bill and many less important measures.

As the session approached its end, there were in House and Senate, sitting for the last time as members of Congress, members doomed to be defeated in the elections this fall, some because their elections, in the first place, were accidents, and others because of their hostility to the New Deal program.

Session Made History.

Starting on March 9 last year, the Seventy-third Congress was one of the most unusual in the history of the country. During the last 15 months, with a rapidity that at times left even the members unable to keep up with what they were doing, this Congress enacted measures which made sweeping changes in the economic structure of the country.

From the passage of the emergency banking act on March 9, 1933, until the adoption of the conference report on the housing bill last night, this Congress broke away from all the precedents, policies and traditions which had bound its predecessors. Federal regulation was extended further over business, finance and agriculture in the 15 months than in the previous 15 years.

Not only did this Congress approve appropriations totaling close to $8,000,000,000 for the relief of distress and unemployment, but it also pledged the Treasury to a contingent liability for a sum almost equally as great through guaranteeing of farm and home mortgages. The first step for abandonment of the country's protective tariff system was taken in the reciprocal tariff bargaining act and the first effort at regimentation was seen in the passage of the Bankhead cotton act.

Color Is Plentiful.

There were fewer investigations during this Congress than in past years, but the inquiry into air-mail contracts, the investigation of charges by Dr. William A. Wirt that the Roosevelt Brain Trust were seeking to pave the way for a Stalin in the United States, the hearing on Rexford G. Tugwell's qualifications to be Undersecretary of Agriculture, along with the hearings on the gold bill and stock market activities offered colorful spectacles during lulls in House and Senate activity.

In all, 13,753 bills were introduced in House and Senate in both sessions of the Congress and approximately 330 major pieces of legislation were enacted—exclusive of private relief bills and measures of local interest.

During the Congress, Senators introduced 3,804 bills, divided into 1,955 bills in the first session and 1,849 bills in the second session. Members of the House sponsored a total of 9,949 bills, introducing 6,131 in the first session and 3,818 in the second session.

Senate Passed 252.

Of the Senate bills introduced, 252 were passed. Senate committees reported 1,453 bills originally introduced in the Senate, compared with 147 in the first session.

The Senate confirmed approximately 6,000 Presidential appointments, of which about 3,500 were postmasters, 1,000 Army officers and 1,000 Navy officers. The Senate rejected three nominations: William R. Taylor to be postmaster at Fulton, Mo.; Frank S. Bergen to be United States attorney for Connecticut, and Edward G. Dolan to be collector of internal revenue for Connecticut.

President Roosevelt, when opposition developed in the Senate, withdrew the nominations of Dr. Willard L. Thorpe to be chief of the Bureau of Foreign and Domestic Commerce, and Rene A. Viosca to be United States attorney for eastern Louisiana. Nomination of Daniel D. Moore to be collector of internal revenue for Louisiana was left on the calendar. Nominations of Frank H. Norcross to be United States judge for the Ninth circuit; Lieut. Col. Jacob E. Fickel, to be assistant chief of Air Corps, and John M. Sternhagen to continue as a member of the Board of Tax Appeals were pigeonholed in committees.

Cody Heiress

Wide World Photo.

Cecilia Cote, 15, half-sister of the late Lew Cody, film actor, who, as the nearest relative of the actor, is chief claimant to his estate.

Senate Passes Insurance Bill

New District Code Sent to President for Signature.

The Senate last night passed the bill providing a new life insurance code for the District. The measure already had been passed by the House. It now goes to the President for signature.

Passage of the measure by the Senate was on motion of Senator William H. King (Democrat), of Utah, chairman of the District Committee. It was passed by unanimous consent with Senator Robert L. McNary (Republican), of Oregon, voicing his approval.

Enactment of the measure marked the end of a legislative fight which has lasted for years. Always, heretofore, the proposed District insurance law failed of enactment for one reason or another. In the past the measures have prescribed codes for all kinds of insurance. The measure just enacted prescribed only a life insurance code and was carried through the House at the instance of Representative Byron B. Harlan (Democrat), of Ohio, with the aid of a special rule.

Labor Board Right Is Given Roosevelt

Continued from Page 1.

House; the latter was inserted at the instance of Senator La Follette on a unanimous roll call vote.

Wagner Leads Fight.

Although it was his measure, over which he had worked for months, that was being supplanted by the Administration bill, Wagner carried the brunt of such fighting as there was for the compromise proposal.

In a formal speech, he said the President apparently believed that more time should be given for consideration of this item in the social reform program. With this view Wagner said he concurred.

Then when La Follette pressed for a vote on the Wagner bill itself, the stocky New Yorker, declaring it was the "most embarrassing moment of my whole political life," requested La Follette to withdraw his motion. La Follette withdrew it, with the explanation that it was not because of concern over embarrassment of any Senator, but because the author of the measure requested it.

Wagner Pleads for Provisions.

Wagner, in an extemporaneous talk, made a plea for the spirit of the labor provisions of the industry recovery act, under whatever bill it was provided.

Told by Senator Tydings (Democrat) Maryland that some workers had complained they were being coerced by unions into joining against their will, Wagner said:

"I don't want to see anybody coerced, I simply want to see these men get their rights."

He mentioned the strikes and quarrels between employer and employe, the controversis over collective bargaining and added:

"I wouldn't want to buy peace at the price of slavery."

Hirota, Yurenev Confer; Discount War Rumors

Tokyo, (Sunday) June 17 (U.P.).—Rumors of impending war between Russia and Japan were discounted today after a seven-hour meeting between Koki Hirota, Japanese Foreign Minister, and Konstantin Yurenev, Soviet Ambassador to Tokyo.

All phases of recent controversies involving Russia, Japan and Manchukuo reportedly were discussed in a conciliatory manner. Both Hirota and Yurenev denied hostilities impended.

Trio Sought in Death Of Nude Blonde by Fall

Los Angeles, June 16 (AP).—Two young men and a girl were sought by police today for whatever information they may have about a beautiful blonde dancer whose nude body hurtled to death from a fourth-story window of an apartment house here late last night.

The victim was identified as Lucille Young, about 28, of San Francisco. Police said they believed it was a case of suicide, but were not ignoring the possibility of foul play.

Shocks Felt in California.

Salinas, Calif., June 16 (U.P.).—Two slight earth shocks jolted Salinas and surrounding communities at 3:04 and 3:07 p. m. today. The quakes were the sixth in a series of shocks which have been felt in Salinas during the past two weeks.

Medals Given To Schoolgirls

Bethesda and Chevy Chase Pupils Receive Rewards for Good Citizenship.

Good citizenship medals for honor, service, courage, and leadership were presented Friday morning at closing exercises of the Bethesda-Chevy Chase Junior High School to Marion Huddleson and Rhoda Wyble.

The medals were presented by Mrs. Mary B. Mohler, representing the Janet Montgomery Chapter of the Daughters of the American Revolution, donors of the prizes, and the junior high school faculty, who selected the winners.

Honor certificates were awarded to 41 pupils who had no grades below "B" during the year.

Mary Ellen Appleby, Margaret Bargeron, Margaret Bennett, Mary Boggs, Shirley Boteler, Jane Chapin, Thelma Clayton, Shirley Cox, Elise Curry, Mildred Curtis, Lois Eaton, Virginia Goodwin, Harry Gordon, Helen Gwinn, Meredith Hicks, Harlan Holden, Doris Knauff, Marcia Miller, Virginia Huffman, and Margaret Mink.

Robert Morrison, Suzanne Morsell, Hazel O'Neal, Richmond Paine, Marjorie Preston, Joan Riddick, Sam Robertson, Marjorie Rush, Betty Sanford, Barbara Shanley, Melissa Smoot, Louise Teller, Anne Thomas, Helen Snyder, Elizabeth Townsend, Marianna Trowbridge, Margaret Wallace, Carolyn Werner, Ben White, Ruth Williams, and Beth Woolsey.

Epitaph for Wirt Terms Him Don Quixote of Gary

In the Congressional Record appears this epitaph:

Through with Insurrections
but
Hoping for a Glorious Resurrection
Here lies the body of
Dr. William Albert Wirt,
A. B., A. M., Ph. B., Ph. D.,
The Don Quixote of Gary
and the
Father of the Cocktail Rebellion.
May the Shades of Kerensky,
Trotski, Stalin and the
"brain trusters"
Visit Not This Spot.

Charles F. Adams, Jr., Marries Miss Stockton

Beverly, Mass., June 16 (AP).—Miss Margaret Stockton, daughter of Mr. and Mrs. Philip Stockton, of Boston, today became the bride of Charles Francis Adams, jr., son of former Secretary of the Navy and Mrs. Charles F. Adams. The ceremony was performed in St. John's Episcopal Church at Beverly Farms.

The bride, prominent in Vincent Club Junior League circles, wore a gown of white chiffon and carried a bouquet of bouvardia. Adams, Harvard, '32, was graduated from the Harvard Graduate School of Business Administration with the class of 1934.

Federal Relief Urged For Georgia Farmers

Atlanta, Ga., June 16 (AP).—Boll weevil infestation in south Georgia is the worst since the weevil invaded the State, fully 25 per cent of the cotton crop has been destroyed by excessive rains, and the tobacco crop is rotting from too much moisture, Commissioner of Agriculture G. C. Adams said today after an 800-mile inspection tour of 30 counties.

Commissioner Adams said he had wired Federal authorities in Washington urging relief.

Improvement in Labor Called Great by Hanna

Geneva, June 16 (AP).—Hugh S. Hanna, of Washington, an American delegate, told the international labor conference today that during the last 12 to 14 months the improvement in the industrial and labor conditions of the United States "has been very great indeed."

Hanna emphasized that the American industrial codes were designed not only to restore prosperity, but to assure that prosperity "should be more equitably shared by the people in general."

Students Hear Premier Of Canada Urge Peace

Troy, N. Y., June 16 (AP).—Prime Minister R. B. Bennett of Canada told the graduating class at Rensselaer Polytechnic Institute today that political security can never be found in armaments.

The address of the premier was delivered shortly after the institute had awarded him the honorary degree of doctor of laws.

FLYING ANTS (TERMITES)
are seriously damaging some of the finest homes and buildings in Washington.
Free Inspection—Guaranteed Treatment
TERMITE CONTROL CO.
207 Nat'l Press Bldg. NAt. 2711

SPECIAL NOTICES.

SPECIAL RETURN-LOAD RATES ON FULL and part loads; to all points within 1,000 miles; padded vans; guaranteed service; local moving also. Phone NA. 1460. NAT'L DEL. ASSOC., INC., 1317 N. Y. Ave.

BOYD Training PAYS Big Dividends today and every day. Short and review courses starting Monday in Gregg and Boyd Shorthand and other business subjects. Our graduates earn more. Positions—10-20 openings daily in our agency. Faster progress, latest methods, small classes. EARN MORE. ENROLL AT BOYD BUSINESS UNIVERSITY 1333 F St. (Est. 17 Yrs.) NA. 2340.

LEARN SPANISH
Summer Courses—Summer Prices
3 MONTHS $15.00
Our Economical Summer Courses for Beginners, Intermediate and Advanced Students Open June 19.
Professors from Spain.
New Conversational Method
Spanish School of Washington
1343 H St. N.W. Phone Nat. 9369

Blushing Constable Nabs Nude Reservoir Bathers

Hamden, Conn., June 16 (U.P.).—An outraged motorist whispered to Constable Al. Woods today that he had seen four persons, one a woman, bathing nude in Lake Whitney, a reservoir.

The blushing constable arrested Julian A. Ripley, jr., 26, of Hamden and Oyster Bay, N. Y., sterling research fellow in social science at Yale University; his wife, Barbara, 24; Charles Van Wyck Brooks, 22, writer, and his brother, Oliver, 18, both of Westport. They were released in $50 bond each.

Hammel Was Hammel, "Lie Detector" Hinted

Chicago, June 16 (AP).—Allen R. Hammel admitted before his conviction of a $39,000 theft yesterday that he was Allen R. Hammel, Dr. Orlando Scott, alienist, said today.

Throughout his trial Hammel had claimed to be Burt Armstrong, of New York. Dr. Scott informed Morris Meyers, assistant State's attorney, that while Hammel was being given a "lie detector" test the detector's needle jumped violently at several points when questions were asked concerning the subject's identity. Later, said Dr. Scott, Hammel admitted his true identity.

Cuba's First Vice President Dies.

Havana, June 16 (AP).—Domingo Mendez Capote, vice president during the administration of Cuba's first President, Tomas Estrada Palma, died today at the age of 75.

Reedsville Due To Get Factory Despite Furor

Mrs. Roosevelt's Dream Is Carried Out by Private Firm.

The Reedsville, W. Va., subsistence homestead project that Mrs. Roosevelt has befriended is going to have a factory after all—but a privately owned one, the Associated Press reported.

While a proposal to use Government money to put a $650,000 postal equipment factory there lay stormbound in Congress, a large industry clinched a deal to erect a small branch plant at Reedsville. This was learned yesterday from an authoritative source.

Industrial jobs will be available for the fathers of the first 50 families who have already planted food crops, thus rounding out the President's plan of "more abundant living."

The factory will make parts for household appliances. Pending its completion, the 50 will get jobs constructing it. It will arise on the very plot that was planned for the postal factory.

The men who will work in it are mostly soft coal miners whose mines closed down.

NRA Dispute Hearing Slated

Trade Commission to Act on Complaint Over Rubber Code.

The Federal Trade Commission yesterday ordered its first public hearing of an NRA case when it grouped together a complaint of the Recovery Administration and appeals of three rubber footwear companies.

The case involves charges of the rubber code authority that the Phillips-Baker Rubber Co. Providence, R. I., the La Crosse Rubber Mills Co., of Wisconsin, and the Goodyear Rubber Co., at Middletown, Conn., had failed to file price lists. It ordered lists filed and the firms appealed to the Trade Commission under President Roosevelt's order making it a court of appeals from NRA.

The code authority then filed a formal complaint against the concerns with the Commission. The commission will set the date of hearing shortly.

Although the Commission has intervened in several NRA cases, officials said this is the first instance where it will conduct a normal hearing on an alleged code violation.

Noble, Noted Engineer, Kills Himself in Denver

Denver, June 16 (AP).—A bullet wound in his head and a pistol beside his body, Louis Spencer Noble, 69, mining engineer of international note, was found dead in the Denver Club today.

Coroner B. B. Jaffa said Noble had shot himself to death some time last night.

PWA Sanitation Work Progresses in Chicago

Chicago, June 16 (AP).—The $42,000,000 construction program of the Sanitary District of Chicago, required by Supreme Court decree, is progressing and $10,000,000 will have been expended by January 1, Joshua d'Esposito, PWA project engineer, reported today.

"Next year," he said, "$20,000,000 worth of contracts will be completed."

Missouri Convict Shot As Two Fail in Break

Jefferson City, Mo., June 16 (AP).—Two desperate convicts failed in an attempt to escape over the walls of the State prison today.

James G. Vaughn, serving a 40-year sentence for robbery, was shot twice by J. L. Brightwell, a tower guard, when he and Nelson Courtney attempted to bridge the gap between the prison power house and the wall with a board.

SPECIALS FOR MONDAY

ROSES

2-Year-Old, Fine, Healthy Specimens!
Columbia, beautiful shell pink
Briarcliffe, large, bright pink bloom
19c each 3 for 55c 6 for $1

POTTED ROSES, many varieties fine, large No. 1 plants. Many are in bloom. Each 75c

BEDDING PLANTS Wide Selection each 8c; doz. 80c

PERENNIALS Most of the Popular Ones each 10c; doz. $1.00

AMERICAN SEDGE PEAT 100 lbs. $1.65
MUCH better than the Imported Peat Moss
Imported Peat Moss
Large 22-bushel bale $2.50
½ bale $1.50
Bone Meal, 100 lbs., $2.50; 25 lbs., $1.00
Sheep Manure
100 lbs. ..... $2.50 25 lbs. $1.00
Rich Top Soil ..... 100 lbs., 65c

BULBS
Gladiolus 25c doz. $1.50 per 100
Tuberoses 25c doz. $1.50 per 100

SPRAY NOW
HAVE STRONG, BEAUTIFUL FLOWERS

For ROSES and other plants.
FUNGTROGEN (for Mildew and Black Spot), ½ pt., 75c; 1 pt., $1.25; 1 qt., $2.00.
APHISTROGEN (for plant lice), 2 oz., 50c; 4 oz., 75c; ½ pt., $1.25
INSECTROGEN (for leaf eating insects), 4 oz., 60c; ½ pt., $1.00; 1 pt., $1.75.
TRI-OGEN, the Combination Spray; gives complete protection against all diseases and insect pests
Small Kit (makes 16 qts.) .. $1.50
Medium Kit (makes 64 quarts) $4.00
Large Kit (makes 32 gallons) $6.00

Black Leaf 40 (Nicotine Sulphate); 1 oz., 35c; 5 oz., $1.00; 1 lb., $2.25.
ROSE AID (for Black Spot and Mildew) 2 lb. pkg. 50c.
ARSENATE OF LEAD, 1 lb., 35c; 4 lbs., 90c.
BORDO MIXTURE. 1 lb., 35c; 4 lbs., 90c.
WEED KILLER, will POSITIVELY kill weed (1 gallon makes 40 gal.). 1 qt., 60c; 1 gal., $1.75; special prices in larger quantities.

Balderson Co. inc.
626 Indiana Avenue N.W.
Phones: NAtional 9791-9792
Extending Thru to 617 C St. N.W.
Free Delivery

Experts, Trying To Split Atom, Plan Council

California U. to Show "Siege Guns" for Use in Research.

Berkeley, Calif., June 16 (AP).—Builders of "Big Berthas" engaged in battering down the atom for exploratory invasions of its interior will constitute a notable council at the meeting of the American Association for the Advancement of Science, opening here tomorrow.

Among these "generalissimos" of the army of attack bringing into use infinitely small projectiles backed by the equivalent of 10,000,000 volts of electricity are many of the pioneers of this relatively new branch of research.

For the edification of these visiting physicists, the University of California will have in operation its own high energy "siege guns" which generate particles for bombardment with intensities approaching that of the X-ray.

Fortress of Paraffin.

One of these machines in process of development is expected to yield a stream of neutrons of such intensity and so penetrating that the men who operate it will, for safety, have to take shelter in an "igloo" constructed of bricks of paraffin.

It is a strange characteristic of the neutron (one of the particles which make up the nucleus of an atom and the only one which has no electrical charge) that it penetrates dense material like lead more readily than it does lighter substances such as paraffin.

The first machine developed by Prof. E. O. Lawrence and his associates at the radiation laboratory at the university yielded a shower of 10,000,000 neutrons a second. Its capacity is expected to be enormously increased. From the second apparatus ten or more times that intensity is hoped for.

Lighting Machines.

The largest of the present machines develops a voltage of around 3,000,000, which is regarded as exceptional because it utilizes only 10,000 to 15,000 volts of applied power, but to Dr. R. J. Van De Graaf, physicist who will be in attendance, a voltage of 3,000,000 will not seem large.

Dr. Van De Graaf, who is to present a paper on "The Production of High Voltage and Its Application to Nuclear Research," is the developer of a mechanism at Massachusetts Institute of Technology considered capable of producing 7,000,000 to 10,000,000 volts. Between two big hollow spheres mounted on lofty columns, flash detonating crashes of man-made lightning of 7,000,000 volts, and inside each of the spheres, about 15 feet in diameter, sits an operator unharmed by the electrical explosion surrounding him.

Dr. Robert A. Millikan, Prof. C. C. Lauritsen and Prof. Carl D. Anderson, of the California Institute of Technology, developers of other huge atom-smashing mechanisms which have produced tremendous energies, will be present, as will Dr. Merle A. Tuve, authority on disintegration research of the Carnegie Institute.

Library Group Plans Meeting

Newcomb Club-Bethesda Readers to Consider Financing.

To consider plans for financing future activities of the Newcomb Club-Bethesda Public Library, Inc., citizens interested in the welfare of the library have been invited to attend a corporation meeting tomorrow night at 8 o'clock.

The institution, which distributes almost a thousand books a week to 1,800 suburban residents of Maryland and the District, has been financed in the past entirely by contributions of civic organizations and individuals. Most recent of these are a $25.00 gift from the Woman's Club of Chevy Chase and several books from William Lochte and Mrs. G. E. Farrell.

Mrs. A. Brookhouse Foster, director of the library, announced that the hours of Monday, 3 to 5 p. m., and Wednesday and Friday, 7 to 9 p. m., would be maintained without change throughout the summer. She also thanked Mrs. Charles D. Herron, Mrs. O. E. Waite and Dick Munger for volunteer assistance in the library.

Corporation officers, in addition to Mrs. Foster, are Mrs. B. Peyton Whalen, president; Mrs. William Ross Dellett, secretary, and Mrs. J. K. O'Shaughnessy, treasurer.

Cab Driver Arrested In Politician's Death

Tulsa, Okla., June 16 (AP).—Dick Andrews, Tulsa cab driver, was held at Wagoner, Okla., today in connection with the kidnaping and fatal shooting of C. E. Nunn, Democratic candidate for president of the State board of agriculture.

A motor car, reported by Andrews to have been stolen from him by two men, was found near Porter, Okla., where Nunn was kidnaped last Wednesday. Nunn was shot by his abductors and later tied to a tree about 50 miles from Porter.

To Review Art Progress.

Richmond, June 16 (AP).—Former Governor John Garland Pollard will review the work and progress on the new State art museum, at a meeting of the museum directors and the art commission here June 23.

Mrs. Mary Craig Buried.

Lynchburg, Va., June 16 (Spl.).—Funeral services for Mrs. Mary Ellen Craig, 27, wife of G. L. Craig, who died Thursday, were held today. Burial was in Fort Hill burial park.

MacMillan Arctic Expedition Sails

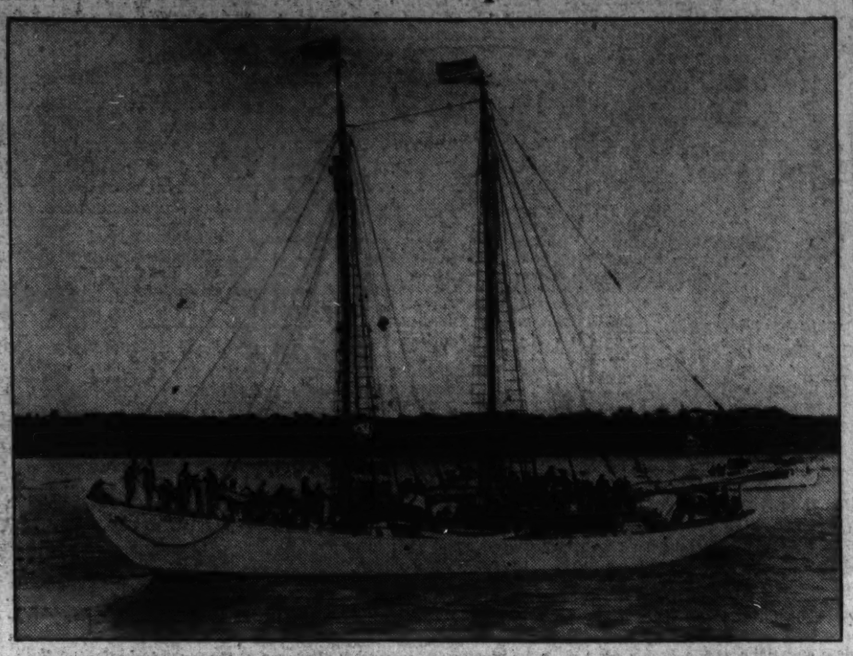

Bearing Commander Donald B. MacMillan and 14 companions, the Bowdoin (above) set sail yesterday from Portland, Me., for the Hudson Straits, where the party will attempt to explore the ice-bound Button Islands. Commander MacMillan is shown at the left.

Steel Workers To Talk Peace With Roosevelt

Base Hopes for Averting Strike on Green's Proposal.

Pittsburgh, June 16 (AP).—Sidetracking their threat of a Nation-wide steel strike, union leaders tonight looked toward Washington to provide some measure to end permanently the dispute with the steel industry over collective bargaining rights.

Michael F. Tighe, 72-year-old president of the Amalgamated Association of Iron, Steel and Tin Workers, and other union officers plan to go to Washington Monday night and hope to lay their problems before President Roosevelt on Tuesday.

The steel workers have vested in Tighe and other members of Amalgamated's international board full power to call a strike at a later date if peace negotiations fall through.

Tighe today said:

"We are not going to be sold out by Roosevelt and we know it."

The union leaders base their hopes on the plan submitted yesterday to the Amalgamated's convention by President William Green of the American Federation of Labor. It calls for a board to be appointed by President Roosevelt to settle all disputes within the industry.

Meanwhile, the officers of employe representation organizations of seven steel companies in the Pittsburgh district made a bitter attack on the labor control legislation before Congress, which contains a clause construed as preserving the permissive right of union organizations to bargain collectively.

They sent a message to President Roosevelt and all Senators, saying:

"On behalf of thousands of American steel workers organized in their own workers' union and whom we represent as the elected leaders, we protest passage of pending labor legislation as dangerous to industrial peace and the security of our jobs."

The message was sent over the signatures of seven men claiming to represent 75,000 workers.

Tighe is to be accompanied by Thomas Gillis and E. W. Miller, vice presidents, and Louis Leonard, secretary-treasurer, on his trip to Washington. They will confer Monday morning with Green.

Charles Hughlett Rites Set at Fredericksburg

Fredericksburg, Va., June 16 (Spl.).—Funeral services for Charles L. Hughlett, who died Thursday, will be conducted at 3 p. m., tomorrow by the Rev. Dr. Forrest J. Prettyman, rector of the Fredericksburg Methodist Church.

Surviving are the widow and two daughters, Misses Margaret and Dorothy Hughlett, and a sister, Mrs. Eleanor H. Pitts.

Montgomery V. F. W. Gets Flags.

The only parade flags in the Bethesda community are now owned by the Montgomery County Post, No. 2958, Veterans of Foreign Wars. Contributions of local professional and business men, totaling $127, were used to purchase an American flag with staff, standard and carrying belt and a similarly equipped banner of the post colors.

Wins $15,000 Cash Award.

Richmond, June 16 (AP).—Hugh C. Kramer, vice president of the Kramer Machine & Welding Co., of Richmond, was awarded $15,000 yesterday in a suit against the Virginia Electric & Power Co. in a $30,000 damage suit for injuries received when a street car collided with his automobile.

Mrs. Rochelle Reelected.

Ashland, Va., June 16 (Spl.).—Mrs. Marion W. Rochelle was reelected president of the Ashland Community League for 1934-35 at the June meeting yesterday. Other officers are P. W. Jones, vice president; Mrs. T. L. W. Hughes, secretary, and Fred Palmore, treasurer.

Road Repairs Speeded.

Richmond, June 16 (Spl.).—So rapid has been the work of repairing the winter-torn oiled roads of the State during recent months that the State Highway Department today expressed the opinion that this work on all main through roads should be completed by July 1.

Red Cross Unit To Plan Work

Chevy Chase Branch Lists Clothes Distributed in Past Year.

The Chevy Chase Branch of the Montgomery County Chapter of Red Cross will meet Monday night at the home of Miss Byrd Belt, 6407 Meadow Lane, Chevy Chase, to plan next winter's work.

During the past year, the branch has distributed almost 200 articles of clothing to the Social Service League of Montgomery County: Sweaters, afghans, scarfs, playing cards, puzzles, and magazines to patients of Walter Reed Hospital, and hospital supplies, magazines, cards and puzzles to the Bethesda Fire Department and the Montgomery County General Hospital.

In addition, three large boxes of girls' and children's clothing were donated and distributed to school girls in the county as a big sister charity.

Madison Rites to Draw Delegates of 25 States

Twenty-five States have accepted invitations to send official representatives to Madison Memorial Day exercises in Montpelier, Va., June 28, Grosvenor Dawe, secretary of the arrangements committee, said yesterday.

More than 20 patriotic organizations have signified that they will be represented, Dawes said, and more acceptances are expected. The date marks the ninety-eighth anniversary of the death of James Madison, who is buried in Montpelier. Washingtonians will leave in a motorcade at 10 a. m. June 28.

Alcoholism Verdict Given in Man's Death

Cumberland, Md., June 16 (Spl.). A coroner's jury today found that Elmer Barger, 45, native of Twiggtown, near here, who died in jail here early yesterday, was a victim of acute alcoholism.

Barger allegedly went on a rampage from drinking mash and his family had him arrested after he made threats, kicked down a door and broke up furniture.

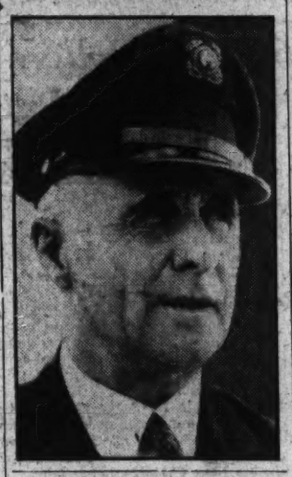

"3 Judges of Hell" Sought as French Bombings Cease

Paris, June 16 (AP).—Satisfied that they have checked, for the present at least, the bomb-mailing activities of "the three judges of hell," police today devoted themselves to finding the person or persons responsible for the campaign of terrorism.

No new bombs were discovered today, and the alertness of post-office employes was believed to have choked off that phase of "the three judges," activities. A total of ten infernal machines addressed to prominent persons and firms had been discovered, and two of them exploded.

Fingerprints found on some of the bombs were being checked with those of criminals and former inmates of hospitals for the insane. Police also are checking laboratories and other possible sources of material for the bombs.

The hope of the authorities is to catch the terrorist before some new method of carrying out the sentence of the "judges" against the French people is undertaken.

Holdup on Road Reported.

A Covington, Va., man giving name of C. G. Combs, traveling salesman, Huntington, W. Va., reported to Sheriff Dyche, of Allegany County, that he was held up shortly before 10 a. m. today, on State highway between Covington and Hot Springs. He said two men took $100 from him.

Johnson Talk Extols Work Of Roosevelt

Humanity of President Is Lauded in West Virginia Speech.

Continued from Page 1.

a mount on the Shores of Genessaret," Johnson said.

Praises President's Humanity.

"In that day the Scribes and Pharisees had only one answer to any advocate of human improvement, and it was 'crucify him.' They have no other answer now," he said in departing from his prepared address.

"Caiaphas did not try the Sermon on the Mount—he didn't dare. He tried a man of men. The Pharisees were, then and now, old dealers—men who made clean the outside of the cup and platter while within was all uncleanliness—tithers of mint and cummin and arms—white sepulchers concealing corruption and dead men's bones.

"The Scribes were then, as now, mercenary polluters of the springs of human knowledge, subsidized writers of news and editorial comment.

"They have never changed, but are you, after 2,000 years, the gaunt and ignorant Arabs of the Palestine plain? Do you not see, can you not know, that from Golgotha to this day no one has done more to temper man's inhumanity to man than has been done in this short year by Franklin D. Roosevelt, President of the United States?"

German Embassy Employes Lose $3 To Swindle Artist

Foreign complications faced the Police Department yesterday.

A German-speaking "flim-flam" artist was sought after allegedly swindling two employes of the German Embassy. The "suit order" racket was used to fleece Frank Hurtl and John Myers, butler and doorman, respectively.

The swindler, police were told, appeared at the embassy, 1435 Massachusetts avenue northwest, and offered to measure employes for suits of clothing. Hurtl and Myers agreed. They paid a deposit of $3, but have received nothing for their money, they said.

The suit salesman, police were told, spoke German and said he represented a company with Nation-wide agencies.

France, Britain Prepare New Trade Agreement

London, June 16 (AP).—A new Anglo-French trade agreement removing the French quota reduction from British goods and the British retaliatory duties was initialed today at the foreign office, culminating a series of trade negotiations.

The pact embodies decisions to improve the conditions governing trade in certain agricultural products, but no particulars of the agreement will be made public until the pact is signed, probably during next week.

FLYING ANTS
(Termites)
Cause $40,000,000 damage annually to woodwork in homes and buildings.
BONDED TERMITE INSULATION
Free Inspection.
TERMINIX CO. OF WASHINGTON
427 Bond Bldg. National 3934.

Semi-Annual
CLEARANCE
Reductions Down to
1/2 PRICE and Less
FURNITURE • ORIENTAL RUGS • DOMESTIC RUGS • CURTAINS • FABRICS AND LAMPS

THIS Clearance will be brief. The sale prices are the lowest in Sloane history. Reductions in every department. There is much choice, but in most cases only one item of a kind. No special sale pieces—everything of regular Sloane quality and distinction. Sale begins at 8:40 Monday morning.

Rugs purchased now will be placed in moth proof storage for the summer no extra charge

Nothing sold to dealers.
Extra Salesmen for quick service.
Every article guaranteed regular stock.
Charge accounts gladly arranged.
Nothing reserved for later decision.

W & J SLOANE
709 TWELFTH STREET
Free Parking Opposite Store on Twelfth Street

• WASHINGTON'S FINEST MEN'S WEAR STORE •
ENTIRE STORE AIR-CONDITIONED TO 10° BELOW STREET TEMPERATURE

YOUR PALM BEACH HEADQUARTERS

Tailored by Goodall — The Palm Beach Cloth — Woven Only From the Genuine Cloth
$18.50

Hundreds of cool, crisp, fresh White Palm Beach Suits have just been received—Single Breasted—Double Breasted—Free Swing Models—in sizes to fit any man—tall men—short men—thin or stout men. The most comprehensive collection in Washington. Start now. Shed your stuffy woolens. Climb into an open-pore Palm Beach. And join the coolest men in town! Select it in the coolest store in town!

TROPICAL WORSTEDS
TAILORED BY HART SCHAFFNER & MARX
WOULD you like a cool tropical suit tailored with all the smartness and stability of your heavier weights? We HAVE THEM! Tailored by Hart Schaffner & Marx . . . so you can imagine how fine they must be! And only $27.50. $27.50

YOUR DUBLIN TWIST
EIGHTH EXCLUSIVE SEASON AT THE RALEIGH
DUBLINS are incomparable for the man who wants something exclusive in a Summer suit. No domestic mill has ever been successful in duplicating the weave . . . so crisp and clear in color. $29.50

LORRAINE SEERSUCKER
THOUGHTFUL men find the answer to the hot weather clothing problem in cool and correct suits of GENUINE LORRAINE SEERSUCKER. We are showing a complete selection in various colors and patterns. Supply yourself for the hot days to come. $12.75

CHARGE ACCOUNTS INVITED
Pay in 30 days, or use our Extended Payment Plan . . . 4 months to pay, no interest charges, no down payment.

NEW, IMPROVED PARKING SERVICE AT OUR CURB—EXTRA CHAUFFEURS—NO WAITING

RALEIGH HABERDASHER
1310 F STREET

Work of D. C. Supreme Court Is Speeded Up

Dockets Are Kept Clear by System Recently Installed.

Trial of any action filed in the District Supreme Court within a few months of the date of filing soon may be possible, it was learned yesterday on completion of a study of the court's dockets.

Since the beginning of the October, 1933, term of the court, 750 law and 475 equity cases have been disposed of by seven justices. The criminal court docket, with Justices Peyton Gordon and Joseph W. Cox presiding, already is up to date.

It is now possible in the District Supreme Court to reach trial within ten months of the filing of a law action. The equity cases are somewhat farther behind.

New System Installed.

Fred O'Connell, Assignment Commissioner of the District Supreme Court, attributes the speeding up of the cases to the installation here of the so-called "Cleveland system," under which Justices frequently loose less than five minutes between cases.

There were 1,487 law actions awaiting trial in October, 1933. They have been disposed of so rapidly, however, that at the Easter term of court it was necessary to make up a supplemental list, so that the more recent litigants would be forewarned that their cases would be reached within a month or so.

At the same time 697 equity cases were pending. Now only 222 are pending—not including those that have been filed since. It is planned to transfer a Justice from the law court to the equity court so that that docket can be brought up to date and when that is done, the possibility that all suits here will be brought to an issue within a few months is foreseen.

Many Veterans' Cases.

Under former United States Attorney Leo A. Rover, the criminal docket was placed in such a condition that persons indicted one week would be brought to trial the next. The present United States attorney, Leslie C. Garnett, has insisted that his aids maintain that pace.

Of the cases remaining on the law docket approximately 70 per cent are suits by veterans against the United States Government for war risk insurance or compensation. Under the liberalized laws now in force, most of these cases can be disposed of by the Veterans' Bureau through compromise settlements, so that many of them never will be called up in court.

Previous to the insallation of the new system, law cases were not heard here until, as a rule, three of four years after they were filed.

29 at Emerson Get Diplomas

Representative Mead Is Speaker at Preparatory School Exercises.

Twenty-nine diplomas were awarded last night to graduates of Emerson Institute, preparatory school. The exercises were held at the Roosevelt Hotel. The principal address was delivered by Representative James M. Mead, of New York.

The ceremonies also included a salutatory by Miss Ruth Smith, of the day school and a valedictory by Lawrence Pignone, of the late afternoon school. The Rev. Walter M. Michael delivered invocation and benediction. A dance followed.

The graduates:

Farran E. Black	Edwin C. Nelson
Mary S. Bolter	Elsie M. Notter
Felix L. Carrera	Louis A. Pawlowski
Hugo V. Chirisleison	Lawrence J. Pignone
Irving Cohen	Marian L. Reed
Virginia A. Cox	Julius Reynolds
Martha H. Daugherty	John A. Shugrue
Stella E. Dinkelspiel	Ruth R. Smith
James F. Ferry	Constance Stratton
Arthur P. Gill	Warner K. Thompson
John T. Griffith	Champe B. Thornton
William C. Laxton	Margaret G. Verhines
Mary H. Lowman	Irwin McG. Warder
Virginia B. Miller	Mark A. Wingate
Charles A. Murray	

"Yapping" Upheld For House Debate By Speaker Rainey

"Yapping" is all right in the House, the Associated Press reports.

Speaker Rainey so ruled yesterday to settle an argument between Representatives Foulkes (Democrat), Michigan, and Taber (Republican), New York.

Taber objected to a statement by Foulkes that "I have listened to his (the New Yorker's) yapping at every opportunity that presents itself."

He wanted the remark struck from the record.

But Rainey, referring to dictionary, said "yapping" among other things meant "to talk inbisily."

He ruled the word was not improper in debate.

E. E. Dulin Funeral To Be Held Monday

Retired Policeman Died Yesterday at 67.

Funeral services will be held at 2 p. m. tomorrow for Edgar E. Dulin, 67, retired member of the Metropolitan Police Department, who died yesterday at his home, 1222 D street northeast, following a protracted illness. Interment will be in Cedar Hill Cemetery.

Dulin was a native of Virginia. Appointed to the Police Department in July, 1905, he served as a footman in various precincts and retired in 1931.

Dulin was a member of the Independent Order of Odd Fellows and Woodmen of the World. He is survived by his widow and seven children.

School Kids of District Get in Trim for Summer Vacation Sports

Post Staff Photo.

Sports already are calling Washington youngsters. It's one and one on this batter in one of the many baseball games in city parks yesterday afternoon. Jack Rosenblum, 1227 G street southeast, is the umpire; Louis Rosenblum, same address, is the catcher, and Billy Cox, 1714 A street southeast, is the batter. The center view shows a group of youngsters enjoying a dive and swim at the bridge over the Anacostia River at Seventeenth and Pennsylvania avenue southeast. At the right are shown a few of the large group of children who "cooled off" yesterday afternoon at the fountain in Capitol Plaza.

Relief Chiefs Consider Plea Of First Lady

To See If Summer Lunches Can Be Provided School Children.

The suggestion of Mrs. Franklin D. Roosevelt that lunches for school children should not be discontinued during the summer is being studied by Commissioner George E. Allen and Elwood Street, director of Public Welfare.

In a letter to Street, Mrs. Roosevelt said:

"I talked over your letter last night with Mr. Hopkins (Federal Relief Administrator Hopkins) and he says the reduction of $75,000 (in the District's relief grant for June) should not really make any difference in the support of such necessary things as adult education and nursery schools, for the reason that there are on the relief rolls of the District a great many people who could be taken off. This city apparently is spending more on relief than any other city in proportion to its population. I feel very strongly that adult education and nursery schools should be carried on through the summer months.

Wants Lunches Continued.

"I feel also that the school lunches which are scheduled to stop when school closes, should be carried on. These children will be just as hungray whether they are going to school or whether they are playing around the streets, and if we give them lunches during school time, we certainly need to give them lunches during vacation. It was tried during the Easter vacation and large numbers came back. However, you can find out definitely from Mrs. Henry Grattan Doyle.

"I understand that if nursery schools are to be continued, there will be a necessity for screens and cots. The screening might be done by men on relief and could be used as a double project.

"I do hope you will talk the whole matter over with Mrs. Doyle, who is genuinely interested and very practical, and if it is possible to reduce the relief rolls sufficiently to carry on these three things, that it will be done."

Request to Be Weighed.

"Because of the intelligent interest of Mrs. Roosevelt," Street said, "we will give earnest consideration to the proposals."

In its early decision to abandon the school lunch program, Commissioner Allen took into consideration the spoilage of food in hot weather, protection of the children at street crossings, and the fact that District relief funds are considerably diminished. Even if the school lunch program were abandoned, there would be a sufficient increase in family budgets to provide additional food for children, Street said.

There is some misunderstanding, Street said, as to the amount of money being expended for relief purposes in the District. The per capita cost of relief here, he said, was 99 cents in March, as compared with $1.58 in Baltimore and $1.33 in Buffalo.

House Votes Pay To Battle Widows

Pensions Measure Sent to Senate.

The House passed unanimously and sent to the Senate yesterday a bill to give pensions to widows of World War Veterans disabled in action, regardless of whether they died from that disability, the Associated Press reported.

Chairman Rankin (Democrat), Mississippi, of the World War Veterans Committee, who introduced the measure, explained that under present law a man may have had his eyes shot out in the war but if he died of tuberculosis his dependents would get no pensions.

He estimated the cost at $4,100,000 a year, and said it was approved by the budget director.

Expert on Purification Of Water Is Dead at 65

New York, June 16 (AP).—George W. Fuller, 65, sanitary and consulting engineer, whose experiments led to modern methods of water purification in American cities, died late last night at his Fifth avenue home.

In 1924, he headed a board of 28 engineers which determined a method of sewage disposal for Chicago. He was designated chairman of the engineering board of review for the sanitary district of Chicago.

May 28 Limit Set On Arms Embargo

Secretary Hull told the Paraguayan and Bolivian ministers yesterday that the Presidential ban on American-made war munitions for the Chaco War does not apply to sales completed before the issuance of the proclamation on May 28, the Associated Press reported.

A note was sent the ministers in response to inquiries to the State Department.

The Department of Justice is investigating the legality of $600,000 worth of munitions sold to Bolivia and awaiting shipment in New York and Norfolk.

E. Roy Lewis Dies, Aged 42

Washington Real Estate Man Aided Roosevelt Campaign.

E. Roy Lewis, 42, of 2700 Connecticut avenue, head of the real estate firm bearing his name and chairman of the finance committee of the District Democratic Committee during the Roosevelt campaign, died at his home yesterday. He had been ill several months.

The son of the late Andrew and Jennie Lewis, Mr. Lewis was a direct descendant of Col. Fielding Lewis, husband of Betty Washington, sister of George Washington.

At the outbreak of the World War he enlisted in the Naval Flying Corps. He established his real estate business in Washington after the armistice.

Mr. Lewis was a member of Cathedral Blue Lodge, F. A. A. M., the Washington Knights Templar and Almas Temple.

He is survived by his widow, Mrs. Mary Lang Lewis; his mother, Mrs. Jennie Lewis, and three sisters, the Misses Sadie Leigh, M. Eleanor and Erminie B. Lewis. Funeral arrangements had not been completed late yesterday.

Four Senators Named For Philippines Visit

Vice President Garner yesterday named Senators Tydings, Maryland; Hayden, Arizona; McKellar, Tennessee, and Gibson, Vermont, to visit the Philippines later this year in response to the invitation of the islands for a Congressional mission to look into steps for speeding up independence, the Associated Press reported.

Mrs. Coolidge Makes Her Own Stamps Now

Simply by writing "Grace Goodhue Collidge" in the corner of the envelope where the stamp usually goes, the widow of the former President now may have her mail delivered free.

President Roosevelt signed a bill granting her franking privilege yesterday.

House Colleagues Present Rayburn With Gift Watch

The other 24 members of the Interstate Commerce Committee yesterday ganged up on their chairman, Representative Rayburn (Democrat), Texas, the Associated Press reported.

In a body, they escorted him to a committee room near the House floor and there presented him with a watch inscribed:

"In honor and esteem—Chairman Sam Rayburn, House Committee on Interstate and Foreign Commerce. Seventy-third Congress."

Now he has a problem. He already had a watch, one presented to him in 1911, his last year as speaker of the Texas Legislature.

He said he probably would carry the old and the new watches on alternate days.

'Sitting Joe' Replaces Flag on Hotel's Pole

Chicago, June 16 (AP).—When the keeper of the Morrison Hotel flag sought to raise it today he found "Sitting Joe" Powers already unfurled on the 137-foot pole.

Having told him definitely the night before he could do no such thing, the management called police. Powers announced from his pinnacle that, having brought clothing and food, he intended to roost two months, but he was coaxed down and taken to the station for a scolding.

Chance for 1936: Half Dollars In Texas Money, a Buck Apiece

Lone Star State Plans to 'Clean' $750,000 on Centennial Coin.

City slickers who say "I'lltake-twodimesforanickel" and get away with it will turn green with envy at the proposition Texas is soon to make.

The Lone Star State is going to sell half-dollar pieces for one buck a throw. Of course, the coin won't be just any four-bit disc. For your dollar you will receive 50 cents worth of legal tender bearing portraits of Stephen F. Austin and Gen. Sam Houston, an impression of the Alamo, a lone star and sundry other decorations.

It will be a 1936 centennial coin, commemorating 100 years of independence in the Republic and State of Texas. The centennial committee expects to have 1,500,000 of them minted. That means, if they're all sold, a profit of $750,000. The net proceeds will go toward establishment of a museum for State relics.

Pompeo Luigi Coppini is designing the model, with the Fine Arts Commission as chief kibitzer. Last month he submitted preliminary sketches to the commission, which must approve the design before minting can begin, and they said it had too much gingerbread.

Signor Coppini, who has been decorated by the crown of Italy and who won a gold medal for his portrait of Maj. Gen. U. S. Grant McAlexander exhibited at Bologna, was somewhat irked by the commission's criticism. But he has gone ahead with suggested changes and hopes to receive final approval this week.

Coppini is intensely anxious to produce a handsome coin. He used to be a resident of San Antonio himself. For weeks he has worked in his New York studio.

Rivalry is not the least important factor which is spurring him on to turn out a silver memento worth 50 cents, if you care to spend it, for which the public will be eager to exchange a dollar note. Maryland is putting a tercentenary coin on the market very soon. Connecticut, too, is getting out a special edition.

Both Coppini and Congressman W. D. McFarlane, sponsor of the event, hope to make it a pleasure, swapping a dollar for half that much.

Louisiana's Women Give Their Valuables to War on Huey Long

One Even Yields Her Silver Tresses to Help in Ouster Fight.

By Helen Fetter Cook.

"As Congress adjourns, women of Louisiana, are sacrificing valuables, even including in one instance a dignified old lady's long white hair, to raise funds to continue their demand that full, fair investigation be made of charges brought against Senators Huey Long and John H. Overton," said Mrs. Hilda Phelps Hammond, representative of this group, in an exclusive interview at her hotel yesterday.

"They also continue to enlist cooperation of women in other States. I gave Mr. Garner three more names just this morning. They emphasize that this is no party issue; it is an issue of morality. These additional names include: Mrs. Edith R. Battey Democratic Committeewoman from Montana; Mrs. Bertha Fields, Republican Committeewoman from Georgia, and Mrs. E. C. Young, Republican Committeewoman from the State of Washington.

"Of course, in Louisiana the women realize that, in order to continue their work, they must sacrifice. The United States Senate appropriated a quarter of a million doliars for the Vare investigatión, $58,000 for the second Lorimer investigation, and more than $100,000 for the Bankhead investigation, but when Long figures in the picture, the Senate is inert.

"Back Home, Now—"

"Down home, in quaint St. Peter's street of the old French Quarter in New Orleans, romantic since the days when women were not supposed to have interests outside their homes, descendents of those women today are sacrificing heirlooms to raise these funds. Hundreds of beautiful things have been brought in from all over the State. The sale began Tuesday and continues next week. Not only women contribute —men give, also. Just before I left to come up here this time, a man brought in a rare clock as his contribution and said he was glad to give it in a causesthat meant a fight for decency in National Government.

"Other treasures include an Italian translation of Pliny printed in 1516, a beautiful Mme. Recamier sofa, rare china and candelabra, several Louis XVI tables (from New Orleans' early French days), bronzes and coral jewelry, and fans inlaid with silver.

"The most unusual gift of all, to date, is one sent from Alexandria, La.—Overton's own home town. It is the long, silver hair of a dignified old lady, who sent it with a note saying: "Heirlooms I possessed have long since been sold and I have nothing else of value to give for this splendid cause. However, I do feel, like Jo of 'Little Women,' that I can sell my hair for this fund."

Dolls to Go, Too.

"The only modern touch in this sale so far is a completely equipped doll's house. There are two dolls in it, and we named them Columbus and Isabella—remembering the famous Isabella's great sacrifice to finance Columbus' voyage to the New World.

"We even had a beautiful tawny Persian kitten donated by Mrs. S. S. La Bouisse. We named the cat Josephine for Joe Robinson, leader of the Democratic party in the Senate. However, we apparently will have to change her name, for she has shown an investigating turn of mind evidently not possessed by Mr. Robinson, of Arkansas. A week ago she investigated a mouse trap with unfortunate results to the top of her head. In order to recover from nervous shock it was necessary to give her whisky and soda. She took it as well as any Senator would, proving her ability to cope with any situation.

"The women of my State know a long, hard battle is before them," concluded Mrs. Hammond, in serious vein once more, "but we expect when Congress convenes next January to be more strongly organized and insistent in this demand for these investigations."

Award Made To Judge Hitt

Alumni of Northwestern University Honor D. C. Man.

United States Police Court Judge Isaac Reynolds Hitt has been named recipient of the merit award of the Northwestern University Alumni Association, it was learned yesterday from Evanston, Ill.

This award is given annually, during the festivities preceding commencement, to alumni of Northwestern for "worthy achievement which has reflected credit upon their alma mater."

Fourteen alumni were recipients of this year's awards, among them Dr. Charles H. Mayo, world famous surgeon, and Dr. Rufus B. von Kleinsmid, president of the University of Southern California.

Judge Hitt was graduated from the college of liberal arts in 1888. In 1925 President Coolidge appointed him judge of the Police Court. President Hoover reappointed him in 1931 for a six-year term.

Fall at Norfolk Proves Fatal to Maj. McCaleb

Maj. Thomas Sydney McCaleb, 80, retired Army officer, who formerly made his headquarters at the Army and Navy Club here, was injured fatally yesterday afternoon when he fell down a flight of stairs at the home of his brother, Samuel H. McCaleb, in Norfolk, Va., with whom he had lived in recent years. He died shortly after the accident.

Maj. McCaleb was a veteran of the Spanish-American War and numerous Indian campaigns. Completing 30 years of service, he retired soon after the war with Spain. He was a native of Petersburg, Va., and besides his brother is survived by a sister, Miss Harriett Ellen McCaleb, of Petersburg.

Fourth of July Orator Choice Set Tomorrow

8,500 Celebration Seats Will Go on Sale This Week.

The program committee for the Fourth of July celebration will select the principal speaker at its meeting tomorrow at the Franklin Administration Building.

Dr. Cloyd Heck Marvin, president of the George Washington University and general chairman for the affair, will meet with the committee, which will decide upon detailed plans for the program. The celebration will start at 7:15 p. m. on the north Monument Grounds with a concert by the Marine Band. There will be an address and other patriotic features to be participated in by prominent citizens and by representatives of military, patriotic and veterans groups.

Eighty-five hundred seats will be available at 25 cents each, the committee announced. Tickets are expected to be in great demand when they are placed on sale this week, as a rousing fireworks display has been planned.

The committee on city decoration and the committee on community participation have issued an open letter to Washington residents urging their cooperation.

Flag Display Asked.

The District Commissioners have issued a proclamation asking that the flag be displayed on the Fourth in honor of the 158th anniversary of the signing of the Declaration of Independence.

The committees in charge are:

Honorary committee — Commissioner George E. Allen, Dr. Frank W. Ballou, Arno B. Cammerer, Senators Arthur Capper and William H. King, Frederic A. Delano, John Joy Edson, C. Marshall Finnan, Maj. John C. Gotwals, Lieut. Col. U. S. Grant 3d, Rear Admiral Cary T. Grayson, Commissioner Melvin C. Hazen, Dr. Hayden Johnson, Mrs. Eugene Meyer and Representative Mary T. Norton.

General chairman, Dr. Cloyd Heck Marvin; vice chairmen, James G. Yaden, Claude W. Owen, W. C. Miller, James E. Colliflower and George W. Beasley; treasurer, Charles Colfax Long; assistant treasurer, Mrs. L. W. Hardy, and secretary, Mrs. Elizabeth K. Peeples.

Advisory committee, Dorsey W. Hyde, Jr., chairman, and Miss Sibyl Baker, A. C. Case, Judge James A. Cobb, E. F. Colladay, John B. Colpoys, Fred E. Hand, Arthur J. Hartnett, Frank E. Jelleff, Mark Lansburgh, Thomas P. Littlepage, Eugene MacLean, George P. Marshall, Col. E. L. Mattice, Lowell Mellett, Newbold Noyes, George W. Offutt, Mrs. Eleanor Patterson, Mrs. L. C. Castell, A. K. Shipe, Harold Snyder, Col. Charles I. Stengle, Mrs. Harvey W. Wiley and Lloyd B. Wilson.

Decoration and Illumination.

Decoration and illumination, C. Melvin Sharpe, chairman; community participation, Thomas Ellis Lodge; contests and carnivals, Winifred E. Johnson, chairman, and Richard E. Tennyson, vice chairman; fireworks, Thomas L. Eagan; grounds, Albert Clyde Burton; traffic and public safety, Maj. Ernest W. Brown, chairman, and Capt. P. J. Carroll, vice chairman.

Finance, E. J. Murphy, chairman, and C. F. Colagett, George E. Fleming, Robert V. Fleming, E. C. Graham, W. F. Ham, John H. Hanna, William McClellan, Samuel J. Prescott, John Saul, Corcoran Thom, S. J. Thompson, and William W. Wheeler.

Military, patriotic and veterans' cooperation, Col. John W. Oehman, chairman, and Col. Peyton C. Nevitt, vice chairman; publicity, Curtis A. Rodges, chairman, and Miss Bess Davis Schreiner.

Cost of U. S. Ban On Ford Bids Cited

D. C. Dealer Says Loss Will Pass Half Million.

Elimination of bids by Ford Motor Co. dealers from all consideration by Government purchasing agents on a legal technicality has cost Uncle Sam $130,000 since March 14, R. P. Sabine, president of Northwest Motor Co., declared yesterday.

"With approximately 10,000 additional units of motor equipment expected to be purchased during the remainder of this year," he added, "the elimination of Ford bids in all probability means an additional cost to the Government of over $500,000."

Sabine reported there had been "a general misconception of the facts" concerning his firm's litigation with the Government. He said his company bid as a "dealer" rather than an "agent" of Ford.

Funeral Held at Home For Clyde D. Williams

Funeral services for Clyde D. Williams, chief clerk of the mortality division of the Census Bureau, who died Thursday at his home, 8806 First avenue, Woodside, Md., were held yesterday at his residence. Burial was in Cedar Hill Cemetery.

Mr. Williams was associated with the Census Bureau 30 years. He was an active member of the Woodside Methodist Church for 20 years. Members of the church board were pallbearers. He is survived by his widow, Mrs. Grace Williams, and three children, Clyde, Raymond and Betty.

Mrs. Hannah White Dies in Hospital

Funeral Set Tomorrow at Holy Trinity.

Mrs. Hannah G. White, wife of Capt. Edward T. White, of the Veterans' Administration, died Thursday in Georgetown University Hospital after a brief illness. She resided at 1642 Thirteenth street.

Prior to her marriage, Mrs. White was Miss Hannah G. Sullivan. The daughter of Dennis and Theresa Sullivan, she was a native of Washington. After her marriage she moved to Knoxville, Tenn., and returned here with her husband in 1917.

Mrs. White is survived by her husband, a son, Edward Ray White, and a daughter, Mrs. W. P. Portz, wife of Lieut. Comdr. Portz, U. S. N. Funeral services will be held tomorrow at 10 a. m. in Holy Trinity Church. Burial will be in Arlington National Cemetery.

Mrs. Mallan Is Buried.

Lynchburg, Va., June 16 (Spl.).—Funeral services for Mrs. Mary Murphy Mallan, 72, widow of William H. Mallan, who died yesterday, were held today at Holy Cross Catholic Church. She was a native of Richmond.

Platt Leaves $100,000.

St. Petersburg, Fla., June 16 (AP). Chester C. Platt, former Batavia (N. Y.) publisher, who died here recently, left an estate approximating $100,000, according to his will, filed today for probate.

District Relief Office to Make Health Survey

Sickness Prevents Success in Obtaining Jobs, Believes Allen.

Curtailment of District relief expenditures by rehabilitation of ailing indigents so that they may obtain employment, will be the subject of a survey to be made by Elwood Street, director of public welfare at the direction of Commissioner George E. Allen.

There are many persons now receiving relief, Commissioner Allen believes, who might be stricken from relief rolls if they were physically mended so that they could obtain jobs and support themselves.

The object of the study, Street said, will be to provide physical examinations of ill persons and to arrange treatment for them.

"If a person is not physically well, he can not obtain a position, and consequently is forced upon relief rolls," Street said, "There are undoubtedly many cases where the relief client could be physically improved and be enabled to support himself.

Commissioner Allen believes that if a few physicians were placed on the relief administrative staff they would be able to assist many relief cases in regaining their health and enabling them to earn their own living.

The District has no general clinics; and the feasibility of establishing a general health clinic will be studied. Clinics for tuberculosis victims and sufferers from social diseases are maintained by the District, but the only general clinics are in private hospitals.

There are 11 doctors who virtually donate their services to the District in treating the poor. Their stipend is $1 a day. In addition to this, the District pays the Instructive Visiting Nurses Society to assist the indigent in treating the sick.

Special on Upholstering

TOMORROW and Only TUESDAY

Cogswell Chairs Upholstered $11.50
Club Chairs Upholstered 13.50
Fireside Chairs Upholstered 14.50

Overstuffed Suites at proportionate low prices

All material furnished—Rebuilt new—Complete job with guarantee better than new. Tapestry, frizzas, Home-Spun Cloth, all latest designs.

CALL US TOMORROW OR TUESDAY

MORAL: *Save Money Now*

Special on Chair Caneing $1.00 Up

Clay A. Armstrong

UPHOLSTERER

1235 10th St. N.W. MEt. 2062

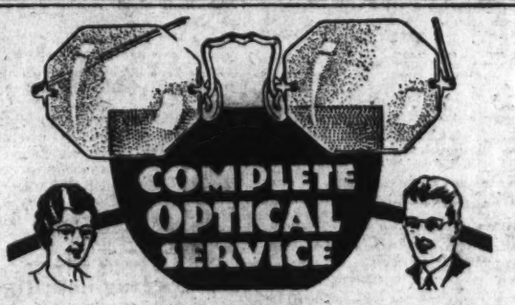

Let Leese experts keep your eyes under EXPERT supervision. You are never sure about the condition of your eyes. Some slight defect that you are not aware of may quickly develop into serious trouble.

Leese Glasses Cost No More Than the Ordinary Kind On Leese convenient Budget terms.

M. A. LEESE Optical Co. Inc.

614 9th Street N.W.

A Bank for the INDIVIDUAL

IF you are spending all you make you are in reality spending more than you make, because unexpected demands on your income are certain to arise in the way of sickness, or some other emergency.

TO provide against the future—

Start a Savings Deposit Account in This Bank Tomorrow

THE MORRIS PLAN BANK

Under Supervision U. S. Treasury

1408 H Street N.W., Washington, D. C.

Police Question Jean Ramsay In Crime Drive

Detectives Hope to Clear Up Slaying; Kendrick Returned Here.

While John Kendrick, alleged gang leader, was en route to Washington in custody of United States marshals yesterday, pretty Jean Ramsay, alias Ruth Nash, 29, faced an all-day grilling as authorities attempted to "clean up" their investigation of widespread underworld activities.

Miss Ramsay was taken into custody several days ago in Gastonia, N. C. It is on her that police pin hopes of solving a recent series of major crimes throughout Washington and several Eastern States.

Kendrick, leader of the so-called Tri-State gang, will be returned here for questioning. He was arrested in Johnson City, Tenn. Under guard of Federal officers he is being brought to Washington by automobile. He is expected here today or tomorrow.

Meanwhile, local investigators grilled Miss Ramsay regarding operations of the gang and its "bad man" leader. Whatever information she furnished was not disclosed.

With Kendrick's arrest only two members of the "mob" remain at large. They are Herbert Myers, 39, and Arthur Misanas, 37. The latter two, with five others, were named in a Postofficer circular as members of a mail robbing, hijacking and hold-up band.

Search for the gang started last April with the police slaying of William B. Phillips, gunman and robber, at Ontario place and Adams Mill road northwest. The "vengeance" shooting of Mrs. Mary Elizabeth Fontaine, Phillips' companion, in Upper Darby, Pa., led to the arrest of other gang members.

Mrs. Lucy A. Baker, 85, Dies at Home of Son

Charlottesville, Va., June 16 (Spl.).—Mrs. Lucy Anna Baker, 85, widow of Benjamin Baker, prominent business man of Providence, R. I., died last night at the home of her son, B. Charles Baker, at Ivy, this county.

The body was taken today to Providence, where the funeral and interment will take place Monday. Mrs. Baker had made her residence at Ivy for the past 20 years.

Vital Statistics

Births.

John H. and Nellie Snyder, boy.
Carl M. and Dorothy Liberman, boy.
William R. and Babette Griffith, boy.
John J. and Irene Keane, boy.
Herbert C. and Paula Hunter, boy.
Donald C. and Isabelle Pithian, boy.
Alexander M. and Florence Dunlop, boy.
Hiram T. and Virginia Nones, boy.
Antonio and Ercolina Belconibus, boy.
William A. and Mildred Maxfield, boy.
Carey V. and Beatrice Walters, boy.
George A. and Audrey Sartar, boy.
Meyer D. and Frances Dubb, girl.
E. L. and Virginia Douglas, girl.
James A. and Ann Howard, girl.
John W. and Helen Krueger, girl.
Hector A. and Beulah Hollister, girl.
Louis B. and Lucy Payne, girl.
Michael P. and M. Pusateri, girl.
George A. and Dorothy Walker, girl.
Zari F. and Alice Shipman, girl.
John and Anna Pappafotes, girl.
Stanley and Hazel Fastnaught, girl.
James A. and Beulah Caton, girl.
Harry and Naomi Jackson, boy.
Walter and Sadie Govan, boy.
Viola and Dorothy Turner, girl.
Moses and Eva Balsey, boy.
George F. and Alice Hawkins, boy.
Selby S. and Daisy Tapscott, boy.

Licensed to Marry.

James L. McPherson, 26, 1834 K street northwest, and Nina M. Kiser, 24, Otsego, Mich. The Rev. J. H. Dunham.

Adrian L. Jewell, 28, Clarendon, Va., and Margaret I. Strong, 20, 1474 Meridian place northwest. The Rev. R. J. Clinchy.

Fred C. Mullin, jr., 24, 2415 Kensington avenue northeast, and Frances August, 32, same address. The Rev. C. O. Dietz.

John Gutoska, 21, 1366 H street northeast, and Vera Bradbury, 18, Baltimore, Md. The Rev. W. S. Abernathy.

Posey Green Bower, 43, 208 E street northwest, and Georgia Kirkbride, 43, East Liverpool, Ohio. The Rev. R. H. Miller.

Felix E. Westwood, 27, 1803 Nineteenth street northwest, and Doris E. Futty, 28, Morgantown, W. Va. The Rev. J. H. Dunham.

James Vincent Havenner, 30, 1209 C street northeast, and Cora Rebecca Edwards, 31, same address. The Rev. J. M. Briggs.

Charles C. Sacrey, 20, 1301 F street northeast, and Jessie M. Carleton, 19, 1110 Fourth street northeast. The Rev. H. L. Doll.

William H. Wolowitz, 25, 1361 Newton street northwest, and Frances Rhoda Hayman, 22, 1232 Crittenden street northwest. Rabbi S. H. Metz.

Robert B. Moore, 21, and Myrtle Bell Brown, 18, both of Richmond, Va. The Rev. J. C. Ball.

Willy Grebe, 31, and Alma Johnson, 24, both of Baltimore, Md. The Rev. H. E. Snyder.

Charles Dyson Burnett, 38, Hagerstown, Md., and Lillian McClellan Ott, 31, Charles Town, W. Va. The Rev. G. H. Bennett.

Joseph Singleton, 23, 918 R street northwest, and Alice Smith, 23, 1819 Twelfth street northwest. The Rev. W. D. Jarvis.

Melvin Asron Brooks, 27, Flat Run P. O., Va., and Alfreda Elizabeth Washington, 23, Washington, D. C. The Rev. J. E. Graham.

Henry Lyne Plummer, 29, and Eleanor Mae Sutherland, 26, both of Philadelphia, Pa. The Rev. J. E. Briggs.

James H. Wise, 23, 1127 G street northeast, and Essie M. Jones, 23, same address. The Rev. H. B. Branch.

Walter Albert Fraley, jr., 27, and Margaret Frances Keech, 28, both of Cumberland, Md. The Rev. J. Connell.

Rene E. Young, 29, 2415 Pomeroy road southeast, and Magnolia Williams, 19, 2800 Stanton road southeast. The Rev. P. A. Scott.

George S. Snyder, 21, Brooklyn, Md., and Helen A. Vykowkal, 18, Baltimore. The Rev. H. M. Hennig.

Alan Barton Brown, 26, and Doris Erdman, 24, both of Salt Lake City, Utah. The Rev. E. P. Kimball.

Robert D. Davenport, 24, 1211 T street northwest, and Jessie Lee Goodall, 22, 1317 Wallach street northwest. The Rev. C. T. Murray.

Harold Ervin Raiter, 31, and Mary Catherine Bernheisil, 26, both of Yorktown, Va. The Rev. A. J. McCartney.

Sam Matthews, 24, 909 F street southwest, and Decima Akins, 22, 14 N street northwest. The Rev. S. P. W. Drew.

Stephen Marion Cartwright, 40, and Lucille Anderson Wood, 38, both of Norfolk, Va. The Rev. J. C. Ball.

Daniel Hayes, 30, 1324 T street northwest, and Mary Elizabeth Simms, 28, same address. The Rev. W. D. Jarvis.

Garman Earl, 30, 1209 T street northwest, and Edna Johnson, 33, 1410 Corcoran street northwest. The Rev. E. C. Smith.

Jerry M. Vance, 37, and Ruth Ober Stevens, 36, both of Baltimore. The Rev. Freely Rohrer.

Richard H. Taylor, 22, and Rebecca Garnett, 18, both of Shermansville, Va. The Rev. J. L. McDougle.

Jeremiah Jones, 46, 68 R street northwest, and Ophelia J. Latney, 31, 1831 Marion street northwest. The Rev. C. T. Murray.

Deaths.

Elizabeth Taylor, 85 yrs., Gallinger Hosp.

Thomas J. Herbert, 75 yrs., 105 Upshur st. nw.

Elizabeth H. Reeside, 69 yrs., the Shoreham.

Michael J. McCarthy, 69 yrs., Mount Olivet Cemetery.

Laura V. Stewart, 68 yrs., 89 V st. nw.

Blanche Morgan, 67 yrs., Providence Hosp.

Eugene Sullivan, 65 yrs., 416 Kentucky ave. se.

John Joseph White, 54 yrs., George Washington University Hosp.

Eugene S. LeGette, 45 yrs., Tunnel, First st. se.

Grace Ann Thompson, 41 yrs., 323 U st. nw.

Agnes Fink, 27 yrs., Casualty Hosp.

Sarah Till, 76 yrs., 32 G st. nw.

Philip Douglas, 17 yrs., Eastern Branch.

Morris Porter, 8 months, 1020 Sumner road se.

Questioned Here

JEAN RAMSAY, alias Ruth Nash, arrested in Gastonia, N. C., after a flight South, and alleged to be an acquaintance of John Kendrick, suspected gang leader, has been brought to Washington. She underwent an all-day grilling by detectives yesterday.

Silver Spring Club Names Committees

Standing committees for the year were announced yesterday by Mrs. H. S. Giusta, president of the Woman's Improvement Club of Silver Spring, as follows:

Membership, Mrs. John J. Dolan; American homes, Mrs. Elton Fay; legislation, Mrs. Lloyd Y. Beers; program, Mrs. William Wight; conservation, Mrs. William Jouvenal; finance, Mrs. J. A. Granger; chairman, Mrs. H. J. Halstrick, Mrs. Talmadge Miller and Mrs. Benjamin Hardesty; refreshments, Mrs. S. M. Deffinbaugh; publicity, Mrs. Beers; motion pictures, Mrs. H. J. Halstrick; music, Mrs. Henry P. Alden; library, Mrs. John Keele; drama, Mrs. H. J. Hendricks; education, Mrs. Olive Flouton; social service, Mrs. Talmadge Miller; Montgomery County Hospital, Mrs. H. H. Howlett.

John Fox Descendants Hold Annual Picnic

Culpeper, Va., June 16 (Spl.). The annual reunion picnic of the Association of the Descendants of Capt. John Fox, of King William County, Va., of which Mrs. Elizabeth Carter Spilman, of Culpeper, is secretary-treasurer, was held today at Wakefield, the birthplace of George Washington, in Westmoreland County.

The last annual meeting of the association was held in Culpeper, when over 200 gathered for the program, and were addressed by S. R. Browning, Mayor of Culpeper, the social part of the program taking place at the picnic grounds on Mount Pony, nearby.

The Weather

Today Sun and Tide Table

(Furnished by United States Department of Commerce, Coast and Geodetic Survey.)

			AM.	PM.
Sun rises	4:41	High tide	11:22	
Sun sets	7:36	Low tide	5:58	6:20

Weather Conditions.

U. S. Dept. of Agriculture, Weather Bureau, Washington, Saturday, June 16—8 p. m.

Forecast for the District of Columbia—Generally fair and cooler Sunday; Monday mostly cloudy, probably showers Monday afternoon or night; gentle northeast and east winds.

For Maryland—Generally fair and cooler Sunday; Monday mostly cloudy, probably showers Monday afternoon or night.

For Virginia—Generally fair, somewhat cooler in the interior Sunday; Monday mostly cloudy, probably showers in the afternoon or night.

Conditions.

The tropical disturbance passed inland over the central Louisiana coast this afternoon. Morgan City reporting a barometer of 28.90 inches, and a wind velocity of 68 miles per hour from the southeast at 2 p. m.

Pressure is high from the Coronation Gulf region southeastward to the northern Lake region and western Quebec. Moosonee, Ontario, 30.16 inches, and off the coast of Washington, Tatoosh Island, 30.06 inches, and it is low over practically all other sections, with centers as follows: Del Rio, Tex., 29.50 inches; Fairbanks, Alaska, 29.82 inches; Prince Albert, Saskatchewan, 29.70 inches, and Baltimore, Md., and Cape Race, Newfoundland, 29.76 inches. Rains have fallen in Louisiana and southern Mississippi and rather general showers have occurred in the Plains States, the Rocky Mountain region, and local showers in New England, northern New York, Alabama and Florida. The rainfall was heavy in eastern Louisiana and central North Dakota, New Orleans reporting 1.16 inches, and Bismarck, N. Dak., 1.04 inches. The temperature has risen slightly in the Middle Atlantic States and the Pacific States, while it has fallen in the Rocky Mountain region, Louisiana and southern Mississippi, and from the southern Lake region eastward to the New England coast.

Local Weather Report.

Temperature—Midnight, 71; 2 a. m., 69; 4 a. m., 67; 6 a. m., 67; 8 a. m., 73; 10 a. m., 83; 12 noon, 87; 2 p. m., 90; 4 p. m., 91; 6 p. m., 91; 8 p. m., 84; 10 p. m., 77. Highest, 92; lowest, 66. Relative humidity—8 a. m., 79; 2 p. m., 28; 8 p. m., 52. Rainfall (8 p. m. to 8 p. m.), none. Hours of sunshine, 10.75. Per cent of possible sunshine, 72.

Departures From Normal.

Accumulated excess of temperature since January 1, 1934, 7 degrees. Excess of temperature since June 1, 1934, 68 degrees.

Accumulated deficiency of precipitation since January 1, 1934, 3.40 inches. Deficiency of precipitation since June 1, 1934, 1.42 inches.

Temperatures and Precipitation.

Temperatures and precipitation for 24 hours ended Saturday, 8 p. m.:

	Highest Sat.	Fri. night	Lowest Sat. 8 p.m.	Rainfall.
Washington, D. C.	92	68	84	....
Asheville, N. C.	92	58	82	....
Atlanta, Ga.	90	76	82	....
Atlantic City, N. J.	84	66	78	....
Baltimore, Md.	94	68	88	....
Birmingham, Ala.	94	70	82	0.06
Bismarck, N. Dak.	70	56	68	1.04
Boston, Mass.	72	62	58	0.20
Buffalo, N. Y.	78	60	72	....
Chicago, Ill.	62	56	58	....
Cincinnati, Ohio	92	64	82	....
Cheyenne, Wyo.	74	42	52	0.06
Cleveland, Ohio	72	62	68	....
Davenport, Iwo.	88	60	84	....
Denver, Colo.	70	50	68	0.01
Des Moines, Iowa	86	60	82	....
Detroit, Mich.	80	58	68	....
Duluth, Minn.	60	48	54	....
El Paso, Tex.	90	68	88	....
Galveston, Tex.	96	80	90	....
Helena, Mont.	72	48	72	....
Indianapolis, Ind.	92	72	88	....
Jacksonville, Fla.	94	74	78	0.20
Kansas City, Mo.	90	68	86	....
Little Rock, Ark.	92	70	86	....
Los Angeles, Calif.	74	60	72	....
Louisville, Ky.	92	70	82	....
Marquette, Mich.	56	44	50	....
Memphis, Tenn.	94	74	88	....
Miami, Fla.	88	72	84	0.86
Minneapolis, Minn.	80	56	76	....
Mobile, Ala.	88	78	82	....
New Orleans, La.	90	78	78	1.16
New York, N. Y.	84	66	80	....
North Platte, Nebr.	80	58	78	0.24
Omaha, Nebr.	84	62	80	....
Philadelphia, Pa.	90	68	84	....
Phoenix, Ariz.	100	70	96	....
Pittsburgh, Pa.	90	64	84	....
Portland, Me.	82	56	58	0.18
Portland, Oreg.	76	48	76	....
Salt Lake City, Utah	82	56	82	....
St. Louis, Mo.	92	72	88	....
San Antonio, Tex.	102	76	100	....
San Diego, Calif.	68	60	64	....
San Francisco, Calif.	68	52	60	....
Santa Fe, N. Mex.	76	48	70	0.01
Savannah, Ga.	92	74	80	....
Seattle, Wash.	74	52	74	....
Springfield, Ill.	92	66	84	....
Tampa, Fla.	90	76	82	....
Vicksburg, Miss.	84	72	74	0.86

Sale of Wines Is Denied Crist

Application for License Near Central High Draws Protests.

Because of the proximity of his establishment to Central High School, the District Alcoholic Beverage Control Board yesterday denied the application of John Crist for a license to sell beer and light wines at the Diana Restaurant, 2601 Fourteenth street northwest.

The application was opposed by the board of education, Congress of Parent-Teachers Associations, the Mount Pleasant Citizens Association, and the principals of Central High School and the Powell Junior High School.

In its decision, the Liquor Board declared the evidence showed the place is frequented by large numbers of high school students and that sentiment of the neighborhood is against issuance of the permit.

The board also revoked the license of Maggie Tiches, 1521 Fourteenth street northwest, because she allegedly violated the regulations by selling liquor on Sunday.

Heads Hydrographic Office.

Norfolk, Va., June 16 (Spl.). Capt. W. N. Jeffers, U. S. N., today became officer in charge of the Norfolk Hydrographic Office.

Licensing Law May Hit Alleys

Act Is Studied to See If Exorbitant Prices Can Be Retained.

Invocation of the District licensing law as a means of regulating the rent on alley dwellings is being studied by Corporation Counsel E. Barrett Prettyman in the belief that it might force property owners to deal fairly in prices to be asked of the Government in its acquisition of the properties.

There have been reports that owners intend to hold their properties for prices far above the 130 per cent of the assessed valuation, which is the maximum which may be paid under the bill.

The law, which may be invoked by the Commissioners, was passed in 1932 and gives broad powers in controlling licenses for all kinds of business. At present, the Commissioners license apartment houses, because the District requires inspection of them by their sanitary engineers and plumbing inspectors.

Churches Eentertain.

Colonial Beach, Va., June 16 (Spl.).—Montross, King George and Colonial Beach Methodist Churches were entertained last night at a party given by the Epworth League of Colonial Beach.

Sylvania Workers Elect H. W. Dudley

Fredericksburg, Va., June 16 (Spl.).—Workers' representatives of the Sylvania Mutual Aid Association, employes' organization of the Sylvania Industrial Corporation here, yesterday elected officers at their semimonthly meeting.

The officers, who will serve for one year, held a business meeting following their election.

Officers chosen include H. W. Dudley, president; W. C. Shepherd, vice president; J. T. Sexton, first vice president; J. B. Bowne, second vice president; Agnes Schooler, secretary; Ralphy Covey, treasurer, and W. Preston Gouldman, publicity agent.

Recital Series Starts at Mount Rainier Tonight

The Gunton Temple Memorial Presbyterian Church choir will inaugurate a series of recitals at the Mount Rainier Christian Church tonight at 7:45 o'clock. The series will continue through the summer. Harvey Townsend, Washington singer, will be the guest soloist and Mrs. John George Klein the guest organist.

Ashland Pool Opened.

Ashland, Va., June 16 (Spl.).—The Randolph-Macon College swimming pool in the college gymnasium was opened yesterday for the summer under the management of A. Coke Smith.

M. J. McCarthy Rites Are Set

Head of Mount Olivet Cemetery Will Be Buried Monday.

Michael J. McCarthy, for more than 50 years superintendent of Mount Olivet Cemetery, died at his residence, near Bladensburg and Mount Olivet roads northeast, Thursday of a heart attack.

The late Daniel McCarthy, his father, was connected with the cemetery for years, and his children, including Michael, were born in the cottage on the grounds. Later the original house was torn down. Mr. McCarthy took over the management of the cemetery in 1883.

A member of the Holy Name Society, Mr. McCarthy was well known to residents of the diocese, whom he often aided and comforted. After requiem mass tomorrow in Holy Name Church, Mr. McCarthy will be buried in Mount Olivet.

He is survived by his widow, Mrs. Catherine McCarthy; two sons, who are connected with the cemetery, and three daughters.

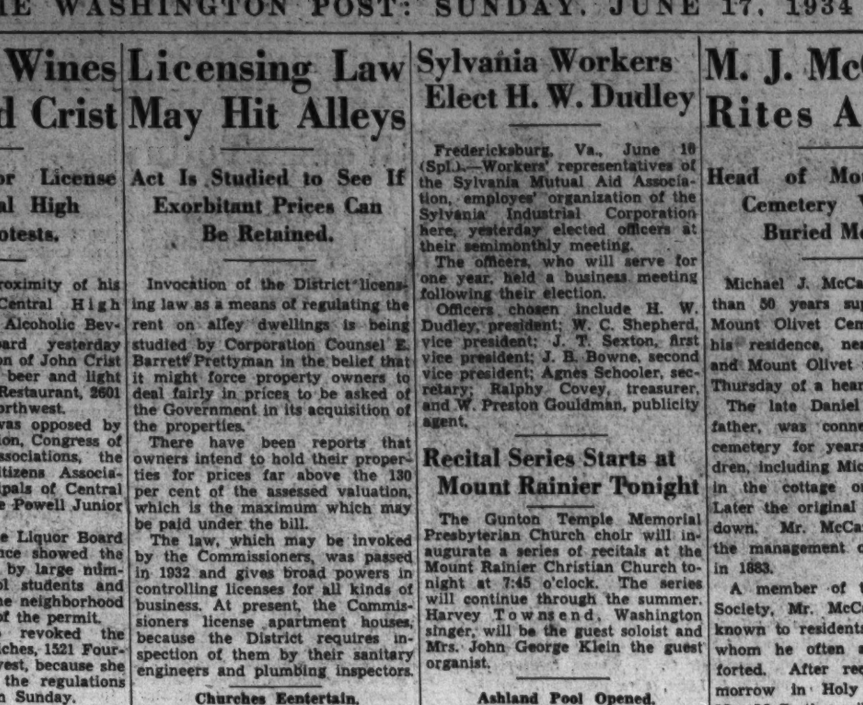

MAPLE Is Still Everybody's Sweetheart

Visit Our Furnished
WHITNEY HOUSE
for furnishing helps

Please do not feel that you have to buy something to come in and go through our Whitney House. You will enjoy these eight rooms furnished with famous Whitney Maple Reproductions. And, as Eddie Cantor might say, "Is this maple charmingly different?" 5th Floor.

THE charm of Maple endures! It is no wonder, then, that so many prefer to furnish at least one room with charming maple furniture. There are different grades of maple, too, and if you will compare what you have seen with the famous Whitney Maple so beautifully finished, it is our bet that your room will be furnished with Whitney Reproductions. May we show you tomorrow?

Our Whitney
MAPLE REPRODUCTIONS
possess enduring charm

Whether you wish to furnish a Bedroom, a Dining Room, a Living Room, Den, Study, Hallway, Solarium, Breakfast Nook or what have you, you can do it with Whitney Maple Reproductions and inexpensively. It will be a pleasure to show you thru our Whitney House.

NRA CODE RETAIL TRADE 1934

Whitney Maple Reproductions May Be Purchased One At A Time So As Not To Strain Your Purse

PLEASE FEEL UNDER NO OBLIGATION TO COME IN AND LOOK

MAYER & CO.

Seventh Street *Between D and E*

LIFE TIME FURNITURE

SALTZ BROTHERS 1341 F STREET N.W.

Very Cool Summer Clothes at $12.75

Lorraine

Lorraine Seersuckers . . $12.75
White Pique Suits $12.75
White & Tan Poplins . $12.75
Russian Cord Suits . . . $12.75

Single and Double Breasted

SALTZ BROTHERS
Fine Apparel for Gentlemen
1341 F STREET, N.W.

SALTZ BROTHERS 1341 F STREET N.W.

French, Shriner & Urner

WHITE SHOES

In Washington only at Saltz Brothers may be found these fine shoes for gentlemen. The standard of the finest shoemaking in America for more than a half a century. Only the finest leathers are used and made by the most expert craftsmen.

ALL WHITE, BLACK AND WHITE, BROWN AND WHITE.

$8 $10 $12

We are also exclusive agents for their famous patented Removable Spike Golf Shoe.

Exclusive in Washington at

SALTZ BROTHERS
Fine Apparel for Gentlemen
1341 F STREET, N.W.

SALTZ BROTHERS 1341 F STREET N.W.

Genuine Ecuadorian

PANAMAS

You may buy a Genuine Ecuadorian Panama Hat with the assurance of quality and dependability. We have them in a variety of smart, becoming shapes, with small and large brims and in all sizes.

$5 $6 $7

SALTZ BROTHERS
Fine Apparel for Gentlemen
1341 F STREET, N.W.

Takoma Park Students Win High Honors

Miss Clinton One of First Women to Complete Airplane Course.

Many Takoma Park students at colleges and universities are graduating this year with high honors.

One of those to win distinction is Miss Doris Clinton, who was the first woman to receive the degree of M. E. in the State of Michigan. Miss Clinton has completed the course at the University of Michigan in aeronautical and mechanical engineering. She is one of the first two women in the United States to complete the course in airplane construction and was elected a member of the Council of Engineering of the class of 1934. She is the daughter of Dr. and Mrs. Guy Clinton.

Ralph Everett Harries received his diploma from Washington College, where he was awarded the degree of bachelor of arts and delivered the senior oration. Harries was a member of the college glee club and of the male quartet. He is the son of Mr. and Mrs. Fred L. Harries.

Wins Scholarship.

Miss Myra Elizabeth Lewis was awarded the Janet Hale Memorial scholarship given by the University of Maryland Nurses' Alumnae Association for attaining the highest rating in the school of nursing of that school. The scholarship entitles Miss Lewis to a course at Columbia University Teachers' College in administration, supervisory or health work. She is the daughter of Mr. and Mrs. H. S. Lewis.

Others to graduate are Russell Lampson, A. B. degree from Oberlin College. Lampson is a three-letter man, having won letters in baseball, basket ball and track. He was active in athletics while a student at Central High School, Washington. He is the son of Mr. and Mrs. Lawrence V. Lampson.

James P. Marshall received an A. B. degree when he was graduated from Purdue University, Lafayette, Ind. His father, Thomas W. Marshall, is an alumnus of Purdue, and while attending the graduation exercises of his son also attended the fortieth anniversary of his graduating class.

Robert Debney Coffman was graduated with an A. B. degree from Lafayette College, Easton, Pa. Coffman, while a student at Central High School, Washington, was awarded a regional scholarship at Lafayette, and by maintaining a high class rating each year held the scholarship for the four years. He won his letter in track in his freshman year. He is the son of Mr. and Mrs. John W. Coffman.

Awarded High Honors.

Miss Dorothy McCrory was graduated the early part of the week from Iowa State College with high honors. Prior to matriculating at Iowa State, Miss McCrory attended William and Mary College. She is the daughter of Dr. and Mrs. Samuel H. McCrory.

Miss Helen Mary Bradley was elected a member of Phi Kappa Phi Honor Society of Maryland University. She was graduated with high honors and was cited for first honorable mention in the College of Arts and Sciences. She received an A. B. degree. She also was awarded the Woman's Senior Honor Society cup, offered to the woman member of the senior class who has been in attendance at least three years and who has made the highest scholastic average. She is the daughter of Mr. and Mrs. J. D. Bradley.

Others to receive degrees at Maryland University are John Robert Adams, jr., who won his B. S. degree; Miss Rhoda Lewton, who also received a B. S. degree, and Miss Catherine Elizabeth Dennis, who won her B. S. and a teacher's diploma in the College of Education.

Named to Head New Junior Trade Body

S. H. Mathews.

Washington's younger business men have united to form the Junior Board of Commerce, which will cooperate with the city's senior trade and civic organizations. The officers of the new group are, left to right, back row: W. J. Ellis, secretary; R. W. Wilson, president; O. T. Wingo, treasurer; front row, Corcoran Thom, jr., vice president, and G. J. Lyon, vice president.

Shenandoah County Schools To Retain Most of Teachers

Woodstock, Va., June 16 (Spl.).—Shenandoah County schools will operate during the 1934-35 session with practically the same faculty as during the term just closed, it was announced here by C. V. Shoemaker, division superintendent of schools, who made public appointment of teachers.

All principals in incorporated towns will remain. In some instances, transfers of teachers were made. The county faculties for 1934-35 are:

New Market—W. J. Stirewalt, principal; Ola Hollen, Mary E. Rupp, David Huffman, C. E. Richard, R. R. Wickes, Laura Kipps, Virginia Smith, Elisabeth Williamson, Frances Kagey, Martha Lee Buhl and Marion Margaret Moore.

Mount Jackson—J. E. Swartz, principal; Olen Wilkins, Elizabeth A. Kagey, Hunter C. Craig, Shirley Miller, Alberta Stevens, Ada Stoneburner, Dorothy Burkett, Mrs. Blanche Younger, Martha Thompson, Julia Fansler and Allie Heisler.

Edinburg—A. A. Lutz, principal; Hilda Hisey, Josephine Hutcheson, Mildred Coffman, Bragg Moyer, Alma Stoneburner, Mary Shipe, Ella B. Miller and Mattie Hollingsworth.

Toms Brook—M. S. Roller, principal; Edythe Getz, Edna Stine, Hope Stine, Mary Alice Wisman and Elsie Borden.

Strasburg—G. W. Garner, principal; Clarenda Frances Givens, Mildred Orndorff, Eleanor Wrenn, Paul Will, H. E. Crim, W. P. Fall, Mrs. J. S. Cooley, Lucy Ludwig, Sadie Long, Frances Spiggle, Mary Brumback, Ruth Hopewell, Virginia Cooper, Marguerite Boles, Mary Riddalle, Julia Stickley, Thelma Robinson, Addie Sonner and Irene Pifer.

Woodstock—R. M. Hook, principal; Margaret Magruder, Eunice Lawman, Robert C. Wichman, Mary B. Bowman, Helen Boyer, Derwood Myers, Jessie Smoot, Pieta Hepner, Mildred Hoshour, Beulah Giel, Olive Magruder, Virginia Davis, Ethel Marston, Margaret Grabill and Osie Smoot.

Rural schools—Forestville, K. B. Hook, Geneva Pence, E. A. Burkett and Linda V. Armentrout; Quicksburg, Ray E. Litten, Mildred McNeal and Anna J. Tucker; Kipps, Alice Kipps; Soliloquy, Rachel Roller; Oak Shade, Elisabeth Wise; Alphine, David Jones; Hepners, Ruth Tussing; Kerlins, Anna Lee Jones; Geneva, Geneva Getz; Esteps, Margaret Martz; Conicville, Roy Lutz, Sydney M. Artz and Cecelia Funkhouser; Hamburg, Lewis Dellinger, Willie Lee Payne and Elizabeth Payne; Hudson Crossroads, C. W. Hepner and Thelma Wolfe; Mount Clifton, A. L. Miller and Julia Evans; Jerome, Norman J. Kelley and Cleo Miller; Williamsville, Mrs. Cecil Litten and Marie Driver; Mount Herman, Pauline Eckard; Powder Springs, vacant; Orkney Springs, Eunice Fansler; Walker's Chapel, Silas Funkhouser; Hammons, Ruth Swartz; Lindamoods, C. C. Miller; Air Mill, Indian Landis; Teaberry, Fannie Rymani Craigs, Emma Lou Garber, and Columbia Furnace, C. W. Wilkinson and Julia Clem.

Lantz Mills, E. L. Lantz and Laura Stoneburner; Oak Ridge, Helen Clinedinst; Wakeman's, Eddie Williams; Little Creek, Eleanor Evans; Narrow Passage, Virginia Coffman; Headquarters, M. L. Dellinger; Palmyra, Edith Lautermilk; Liberty Furnace, May Shipe; Summerville, Paul Beach and Beatrice Ryder; Calvary, H. C. Clower, Charlene Swartz and Lelia Burner; St. Luke, Anna Sanford, Pearlie Kibler and Helen Rush; Fairmount, Elisabeth V. Burner; Mount Airy, Frances Brumback; Pleasant Grove, Kathryn Keller; Mount Solon, Dorothy Shrum; New Hope, Elaine Rupp; Van Orndorff, vacant; Mauretown, Dorothy Wright and Marguerite Arts; Fort Valley, Stanley Rhinehardt, Irene Ring and Lucy Clem; Golladays, Walter Campbell; Edith, Muldrau Painter; Dry Run, C. H. Munch; Slate Hill, Elva Austin; Kellers, Marie Fries; Zion, Hazel Hollar and Ridgeley, vacant.

Wardensville, Mabel Wright and Dorothy Keller; Lebanon Church, Lesta Hall and Stella Keller; Top Not, Marguerite Miller and Kathryn Funk; Fishers Hill, Madoline Howland and Virginia Mulkman; Mount Olive, Martha Keller and Frances Hoover; Pine Grove, Lorena Emmart; Waverly, Lois Hockman; Pleasant Green, Edythe Lineburg; Cold Mine, Lola Pingley, and Bethel, vacant.

Colored schools—Mount Jackson, Eva Johnson; Strasburg, vacant, and Woodstock, Alease Witherall.

Automobile Crash Kills 1, Injures 5

Southwest Virginia Driver Placed Under Arrest.

Christiansburg, Va., June 16 (AP).—J. R. Clark, of Roanoke County, was instantly killed and five other persons were injured in an automobile collision near Elliston today.

Ed L. Bishop, of Roanoke, driver of the car which collided with that occupied by Clark, which was driven by the latter's son, J. A. Clark, was placed under arrest at a hospital here on a technical charge of manslaughter.

Bishop was accompanied by J. H. Cullinery, of Bluefield, and H. A. Cutshaw, of Roanoke. The driver suffered severe cuts about the face while Cutshaw received a broken thigh and several fractured ribs. His condition is regarded as serious. Culliney was not badly hurt and did not enter a hospital.

Garland Hale Held Guilty of Murder

Sentenced to 20 Years in Peacock Slaying.

Portsmouth, Va., June 16 (Spl.).—For killing Silvester Peacock, 51, with an auto wrench, because the latter remonstrated with him for keeping Peacock's daughter out until 2 a. m., Garland Hale, 23, was found guilty of murder by a jury in Hustings Court last night and was sentenced to 20 years in the penitentiary.

Mrs. Margaret Weaver, the daughter, was Hale's best witness, declaring her father was troublesome when he was drunk, and she said he was drunk on the night Hale brought her home. Hale pleaded self-defense. He said Peacock attacked him with a poker and he threw the wrench to stop Peacock. The wrench struck Peacock on the head, fracturing his skull.

The slain man's widow and another daughter, Mary Peacock, said Hale's attack was unjustified, and that Hale made no effort to leave when Peacock complained about the late hour.

Chain Stores Pay Tax Under Protest

Way Held Open for Suit at Fredericksburg.

Fredericksburg Va., June 16 (Spl.).—A check for $1,000 covering city license taxes on chain stores for 1933 and 1934, with request that it be paid to the city collector under protest, was forwarded yesterday to C. O'Conor Goolrick, city attorney, by the Sanitary Grocery Co.

Payment in this manner will enable the company to sue in the corporation court here for refund of these taxes if it wishes to do so.

The company's suit to revoke the tax as "discriminatory" was dismissed recently by the United States District Court in Richmond for lack of jurisdiction.

Contracts Given For Skyline Drive

Front Royal, Va., June 16 (Spl.). The office of the Shenandoah National Park here was advised today that contracts for the construction of the first two sections, northern end, of the Skyline Drive, in the Shenandoah National Park, were awarded by the Department of the Interior in Washington yesterday.

The low bidder for the first section of 9.75 miles, beginning at Front Royal and extending to Comptons Gap, is Waugh Bros., of Culpeper and Fayetteville, W. Va. Their bid for the project is $427,000.

The Sammons Robertson Co., Inc., of Huntington, W. Va., was low bidder for the second section of 10.55 miles, from Comptons Gap to Hogback Mountain at a figure of $363,893. Work will begin as soon as equipment and materials can be moved into the park area.

34 Dentists Pass Virginia Test.

Richmond, June 16 (AP).—Thirty-four candidates passed the examinations to practice dentistry in Virginia, it was announced last night by the Virginia State Board of Dental Examiners.

Blair Citizens Plan Fall Flower Show

Association Will Not Hold Annual Lawn Contest.

The Citizens Association of Blair, Md., will not hold its annual lawn and garden contest, which it has sponsored for the past five summers, but instead will hold a flower show in early September.

Tentative plans were made at a meeting of the executive committee of the association last week at the home of the president, Mark M. Shoemaker. The show will be held in the Community Building in Jesup Blair Park.

George Mergell was appointed chairman of a committee to revise the by-laws and present them at the September meeting for approval. Other committee chairmen appointed were: Membership, Charles Friedrich; utilities, Hal K. Hodgson; refreshments, Mrs. E. M. Sanford; entertainment, Mrs. Wilbur Taylor; roads and parkings, William Martin; library, Mrs. Mark M. Shoemaker, and publicity, Mrs. Lloyd Y. Beers.

Special care will be given during the summer to the beautification of the community. The grass will be cut on vacant lots and parkings and the plot in which the community Christmas tree is located will be cultivated.

Slot-Machine Case May Be Appealed

Richmond, June 16 (Spl.).—Defendants in the city slot machine case probably will appeal from the decision of Judge John L. Ingram, of the Hustings Court, who ruled that all slot machines in public places paying off varying number of tokens are illegal and must be removed from the city Wednesday.

Indications were that an appeal would be noted to the Supreme Court of Appeals of Virginia. Defendants have until July 15 to decide whether to seek a ruling from the highest State court.

Judge Ingram's ruling was made in the case of Roger K. Gilbert, who appealed from a $5 fine to Police Court on a "friendly" action arranged through the efforts of Commonwealth's Attorney T. Gray Haddon to make a test case of the legality of slot machines in Richmond.

Miss Martha Bailey Honored at Orange

Orange, Va., June 16 (Spl.).—Miss Martha Bailey, daughter of Mr. and Mrs. N. C. Bailey, of Orange, a member of the 1933-34 graduating class of Orange High School, has an outstanding record as a student.

Miss Bailey was valedictorian of her class, having ranked highest scholastically throughout the four years of high school and also for two years preceding her high school career. At the commencement exercises she was awarded the honor medal for the best all round student.

She was a member of the Masquers Club of O. H. S., editor of the school paper, and with her classmate, Miss Frances Garnett, won county, district and semifinals State contest in debating.

County Opens Annual School Week Today

Prince Georges to See Series of Events for Graduates.

Baccalaureate sermons in several of the Prince Georges County high schools today will initiate the county's annual high school commencement week. Presentation of diplomas will begin tomorrow and end Friday.

Dr. Harry M. Bowen, Aquasco, Md., physician, will deliver the address to the graduates tomorrow night at the Baden Agricultural High School. The diplomas will be given by W. R. C. Connick, retiring principal.

The invocation will be given by the Rev. Walter Smith. The Rev. Walter Archibald will pronounce the benediction. Both are Episcopal ministers assigned to the local diocese.

Diplomas will be awarded to Mary Richardson, Irma Gaither, Dowshy Hall, Gladys Cooke, Margaret Letcher, Marian Dent, Willard Goldsmith, Clinton Edelen, Richard Connors, Louis Latimer, Frederick Goshorn and Marvin Thornburg. The exercises begin at 8 p. m.

Hyattsville Exercises.

Graduation will also be completed tomorrow at Hyattsville, with Nicholas Orem, superintendent of the county schools, delivering the diplomas; and at the Surrattsville High School, Clinton, Md., where W. D. Kline, principal, will present the diplomas.

On Tuesday the closing academic ceremonies will take place at the Brandywine High School at 8 p. m. The Rev. William Allen, Episcopal minister of the local diocese, will give the invocation and the Rev. Francis Wills, rector of the Church of the Incarnation, of Brandywine, the benediction. The address to the graduates will be given by Mr. E. G. Purvis, of the faculty of Strayer College, Washington.

The 36 members of the Mount Rainier High School graduating class will receive their diplomas Tuesday night at the school auditorium, at 8 p. m. The address will be delivered by the Rev. F. J. Bohannan, D. D., rector of St. Paul's Episcopal Church, Washington.

The Rev. Walter P. Plumley, rector of St. John's Episcopal Church, will give the invocation and the Rev. Harry Baker, pastor of the Mount Rainier Methodist Church South, will deliver the benediction.

Service at Mount Rainier.

Other ceremonies that will accompany the Mount Rainier graduations include the baccalaureate sermon today at the Mount Rainier Christian Church. The Rev. Fred Miller, pastor, will preach. Special class night festivities will be held tomorrow night.

Graduation will also be held at the Maryland Park High School Tuesday. W. D. Hines, principal, will deliver the diplomas.

On Wednesday, Supt. Orem will also deliver the diplomas to the graduates of the Laurel High School. He will give a short address after the presentation. Mayor Julian Anderson has also been asked to speak.

The Laurel High School commencement week also includes a baccalaureate sermon tonight at 8 o'clock at the Baptist Church. The Rev. C. W. Lambrides, pastor, will preach. He will be assisted by the other ministers of the town.

Class Play Tuesday.

The school will give a play on their annual class night, Tuesday night, at the armory, and an alumni banquet and dance Thursday night.

Bowie High School graduation exercises will be held Wednesday at St. James Hall, Bowie. R. H. Weagley, principal, will have charge. The baccalaureate sermon will be preached this morning at 10 o'clock at the Church of the Ascension.

Sumner Welles, Assistant Secretary of State and former Ambassador to Cuba, will deliver the address to the graduates at Oxon Hill, Wednesday. The diplomas will be given by W. T. Jobe, principal. The baccalaureate will be preached tonight at the school auditorium.

Exercises will also be held Wednesday at Upper Marlboro. Gardner G. Shugart, principal of the high school, will deliver the diplomas. The baccalaureate sermon will be delivered tonight.

$6,000 Relief Fund Asked for Canning

Danville Plans to Save Surplus Food Products.

Danville, Va., June 16 (Spl.).—Application was made today for $6,000 from the emergency relief officials of Richmond to provide Danville with a cannery to preserve surplus products from the 20-acre municipal garden and the 450 depression gardens being cultivated here.

Mrs. Agnes Fulcrod, local relief director, said Danville is the first city in the State to apply for such a product under the self-help and barter division.

The old armory will be used as a cannery, giving jobs to 40 persons. The preserved food would be distributed during the winter.

Miss Fannie Ott, 85, Woodstock, Buried

Woodstock, Va., June 16 (Spl.).—Funeral services were conducted here for Miss Fannie Ott, 85, one of Shenandoah county's oldest citizens, who died Thursday. The rites were from Sydney Ott Memorial Chapel of the Woodstock Presbyterian Church, with the Rev. Jonathan Edwards officiating.

Miss Ott was a lifelong worker of the church and requested that her body lie in State in the chapel prior to the funeral.

Her nearest relatives are four nieces, Mrs. H. J. Seads, Altoona, Pa.; Mrs. Clarence Redman, Mrs. Jack Redman and Mrs. Buckner Debman, of Washington, and one nephew, Hugh Ott, of New York.

Federal Projects in Virginia Will Cost About 52 Million

Norfolk, Va., June 16 (Spl.).—Nearly $52,000,000 of public works funds have been allotted the Hampton Roads-Tidewater area for Federal projects, according to Senator Harry Flood Byrd.

The largest single item is $43,694,000 for new Navy vessels to be constructed at Norfolk Navy Yard and the plant of the Newport News Shipbuilding & Drydock Co. Of the total, $6,000,000 is for two destroyers and $39,000,000 for the two new airplane carriers, the Yorktown and the Enterprise.

Of the strictly shore construction work on both sides of Hampton Roads and on the Virginia Peninsula, the total is nearly $6,000,000. It is divided approximately as follows:

Norfolk-Portsmouth-Cape Henry side, $1,286,000, with certain work on lighthouse and coast-guard vessels and stations amounting to $172,000.

Fortress Monroe, Langley Field, Hampton and Colonial National Monument, $4,546,996.

The bulk of the shore station work from Public Works funds on the Norfolk-Portsmouth side is for Norfolk Navy Yard, with relatively small allotments at the naval base, Nansemond ordnance depot and St. Juliens ammunition depot.

On the Newport News-Hampton-Peninsula side, the major allotments for shore work are as follows:

Colonial National Monument, Roads, Yorktown Cliffs, building, &c., $549,000.

Langley Field, $2,126,958, including strictly Army air service improvements and many large items for the aeronautical advisory board.

Fortress Monroe, $1,784,423, including $323,123 for repairs of damage done by hurricane last August; $1,000,000 for new seawall and $341,000 for housing projects, roads, &c.

Junior Trade Group Formed

Robert W. Wilson Named President of New Organization.

Organizaton of the Junior Board of Commerce of Washington—a trade body for younger business men—was announced yesterday.

The object of the new group will be to provide the city's younger business and professional men with an opportunity to take part in promoting the commercial, industrial, civic, recreational and educational activities of the community.

The officers of the junior board are Robert W. Wilson, of the Chesapeake & Potomac Telephone Co., president; Corcoran Thom, jr., of the Riggs National Bank, vice president; Gerald J. Lyon, of Lansburgh & Bro., vice president; William J. Ellis, jr., insurance counselor, secretary, and Otis T. Wingo, jr., of the National Institution of Public Affairs, treasurer.

The directors include, in addition to the officers, John S. Bleecker, jr., of the Washington Gas Light Co.; William Blum, jr., of the Riggs National Bank; Humphrey Daniel of Carry Ice Cream Co.; Harold D. Fangboner, of the Chesapeake & Potomac Telephone Co.; William Gerald Martin, of the Lee House; Joseph R. Trew, of the Trew Motor Co.; William W. Brawner, of Waggaman & Brawner; Harris Hull, of The Washington Post; Arthur D. Marks, jr., of Wolfe & Cohn Insurance Co.; Roger Robb, Assistant District Attorney; Millard West, jr., of the George M. Ferris Co., and Morton H. Wilner, of Wilner & Wilner, insurance.

Takoma Park Enforces Law for Muzzled Dogs

Owners of dogs in Takoma Park, Md., were warned yesterday by J. Wilson Dodd, town clerk, that a town ordinance requires all dogs running at large to be muzzled from now until September 15. Violation carries a penalty of $5 fine or a jail term, or both.

Mr. Dodd stated that the ordinance would be enforced, effective immediately.

Roosevelt Nominates 9 Virginia Postmasters

Nine postmasters in Virginia were nominated yesterday by President Roosevelt, the Associated Press reported.

They were Annie G. Davey at Evington, Claude B. Nolen at Ferrum, Fred Adams at Galax, Clyde DeHaven at Hillsville, Eloise C. Hay at Madison, William A. Coates at South Washington, Garvis E. Lamley at Stephens City, Lloyd Sullenberger at Moneterey and John S. Hinegardner at Weyers Cave.

Chambers

One of the Largest Undertakers in the World

We Claim
One of *The Finest Funerals* in the World for the Money

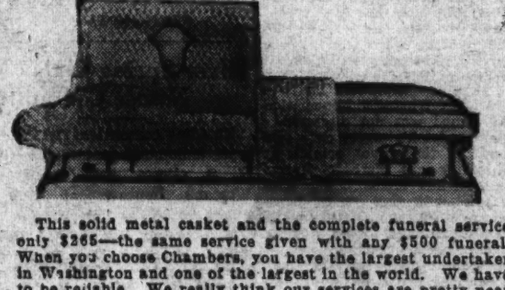

This solid metal casket and the complete funeral service only $265—the same service given with any $500 funeral. When you choose Chambers, you have the largest undertaker in Washington and one of the largest in the world. We have to be reliable. We really think our services are pretty near perfect.

Chambers

Main Parlors and Chapels 1400 Chapin St. N.W. — 517 11th St. S.E. 6 Chapels, 12 Parlors

ALWAYS A Better Funeral at DEAL FUNERAL HOME For Less Money

Ask Your Neighbor

Thousands of families have had the Deal Service here in Washington who will verify this statement.

Deal Originated a Complete (In Washington) Funeral *for* $75

An undisputed fact---Our prices are the lowest in Washington, quality and service considered.

$265 for This Complete Funeral

Truly an unheard-of price for a metal half-couch casket. In our opinion, $500 would be considered a reasonable price for this casket. Our price, $265 for the funeral complete—Includes metal half-couch casket, full bronzed silk interior, extension-bar handles, engraved name plate, embalming by competent men, washing, dressing, shaving if necessary, advertising the death notice, hearse, two Cadillac limousines, rugs, chairs, scarf for the door, candles, candelabra and removing from any city hospital or home. $265 COMPLETE. NO EXTRAS.

DEAL FUNERAL HOME
PHONE LINCOLN 8200—8201
For References Ask Your Neighbor

JUNE BRIDE

COMPLETE LIVING-ROOM OUTFIT

Durable, appealing, well-made furniture and furnishings at a popular price. There is real Quality and Value in this offering. Come in and look it over.

HERE'S WHAT YOU GET!

2 Pc. Living Room Suite
Well Made—Covered in Tapestry
Occasional Chair
Occasional Table
Room Size Rug
Table Lamp—Floor Lamp and Bridge Lamp
Magazine Rack and Metal Smoker

Complete $98 EASY TERMS

Same Outfit With Bed-Davenport Suite, $129

Pay as you earn—Convenient weekly, semi-monthly or monthly terms may be arranged.

NACHMAN
"You'll Always Do Better Here"
Corner 8th and F Sts. N.W.
Washington's Popular Furniture Store

DIED.

BEAN—On Saturday, June 16, 1934, at the Washington Sanitorium, Takoma Park, Md., GROVER C., beloved husband of Willa B. Bean (nee Slater), of 305 Center street, Ballston, Va. Besides his wife he is survived by one daughter, Alma Bean. Funeral from his late residence on Tuesday, June 19, at 2 p. m. Interment at Columbia Garden Cemetery, Clarendon, Va.

COSTAGGINI—Suddenly, on Saturday, June 16, 1934, at 621 Nineteenth street northwest, LOUIS, beloved husband of Ruth Costaggini and father of Thomas Costaggini, aged fifty-eight years. He is also survived by two sisters, Misses Angela and Constance Costaggini. Funeral services at 621 Nineteenth street northwest on Monday, June 18, at 9:30 a. m.; thence to the Shrine of the Sacred Heart Church, Sixteenth street and Park road northwest, where mass will be offered for the repose of his soul at 10 a. m. Interment Mount Olivet Cemetery.

CUNNINGHAM—On Friday, June 15, 1934, at his residence, 3516 Porter street northwest, NORMAN J., beloved husband of Edith May Cunningham (nee Simmerman). Funeral services at the above residence on Monday, June 18, at 3 p. m. Interment Glenwood Cemetery.

DULIN—On Saturday, June 16, 1934, at his residence, 1222 D street northeast, EDWARD E., beloved husband of Mollie T. Dulin and father of Frank Marion, Edward S., Clarence J., Ralph W., Ethel M. and Helen H. Dulin and Mrs. Grace T. Shaw. Funeral services at the above residence on Monday, June 18, at 2 p. m. Relatives and friends are invited. Interment Cedar Hill Cemetery. Services by W. W. Chambers Co. Southeast funeral home.

FABER—On Friday, June 15, 1934, at his residence, 508 Tuloma avenue, Takoma Park, Md., JOANNIS J., beloved husband of Ida V. Faber. Services at Trinity Protestant Episcopal Church, Piney Branch road and Dahlia street, Takoma, D. C., on Monday, June 18. Interment Rock Creek Cemetery.

FABER—A special session of the Grand Chapter, O. E. S., will be held at the Masonic Temple on Monday, June 18, 1934, at 1 p. m., for the purpose of attending the funeral of our late Brother J. J. FABER, P. G. Patron.
SISTER MAMIE L. GREENSTREET, Worthy Grand Matron.
ROSE A. YOST, Grand Secretary.

FISCHER—On Saturday, June 16, 1934, at the residence of her son, Harry Sorrent, 18 Woodlawn avenue, Annapolis, Md., CHRISTINE F., beloved wife of the late John Fischer. Funeral from the Hopping funeral home, 172 West street, Annapolis, Md., on Monday, June 18, at 2 p. m. Interment Prospect Hill Cemetery, Washington, D. C.

LEWIS—On Saturday, June 16, 1934, at his residence, 3720 Connecticut avenue northwest, EDWARD ROY, son of Jennie V. and the late Andrew L. Lewis and beloved husband of Mary L. Lewis. Funeral services at the above residence on Tuesday, June 19, at 11 a. m. Interment Ivy Hill Cemetery, Alexandria, Va.

McCARTHY—Suddenly, on Friday, June 15, 1934, at his residence, Mount Olivet Cemetery, MICHAEL J., beloved husband of Catherine F. McCarthy and son-in-law of the late Edward L. and Margaret A. Dawson, aged sixty-nine years. Funeral from his late residence on Monday, June 18, at 8:30 a. m. Requiem mass at Holy Name Church at 9 a. m. Relatives and friends are invited. Interment at Mount Olivet Cemetery. (Baltimore, Md., papers please copy.)

PATTERSON—On Friday, June 15, 1934, GEORGEANNE POLLOCK, daughter of the late Rear Admiral Thomas Harmon and Maria Wainwright Patterson. Notice of funeral hereafter.

DIED.

REESIDE—On Friday, June 15, 1934, at her residence, The Shoreham Hotel, ELIZABETH HARMER, beloved wife of Howard S. Reeside and daughter of the late Representative Alfred C. and Elizabeth Miller Harmer, of Pennsylvania. Remains resting at the funeral home of Almus R. Speare, 1623 Connecticut avenue. Funeral from St. Thomas' Episcopal Church, Eighteenth and Church streets northwest, on Monday, June 18, at 11 a. m. Interment Rock Creek Cemetery.

RIEDEL—Suddenly, on Saturday, June 16, 1934, at his residence, 843 Decatur street northwest, HARRY FREDERICK, beloved husband of Blanche Gertrude Riedel (nee Naller) and father of Mrs. Robert A. Richards and Harry F. Riedel, jr. Funeral services at the above residence on Tuesday, June 19, at 3 p. m. Relatives and friends invited. Interment Glenwood Cemetery. Services by W. W. Chambers Co.

SIMMONS—On Friday, June 15, 1934, ROBERT E., beloved husband of the late Mollie Simmons. Funeral from the W. W. Chambers Co. funeral home, 1400 Chapin street northwest, on Monday, June 18, at 2 p. m. Relatives and friends are invited. Interment Walkers Chapel, Va.

STUEBINGER—On Saturday, June 16, 1934, at her residence, KATHERINE STUEBINGER, mother of Josephine Tomson Roberts. Services at Joseph Gawler Sons Chapel, 1756 Pennsylvania avenue northwest, on Monday, June 18, at 2 p. m.

TAYLOR—On Friday, June 15, 1934, ELIZABETH, beloved wife of the late Theodore Taylor, and mother of Mrs. E. E. Nilsson. Funeral from the W. W. Chambers Co. funeral home, 1400 Chapin street northwest, on Monday, June 18, at 9:30 a. m.; thence to St. Paul's Episcopal Church, where services will be held at 10 a. m. Relatives and friends are invited. Interment Rock Creek Cemetery. Kindly omit flowers.

THOMPSON—On Friday, June 15, 1934, at her residence, 323 U street northeast, GRACE ANN, the beloved wife of the late John T. Thompson and mother of Mrs. Helen C. Merryman, Ivy W. Lorraine D. and Elizabeth B. Thompson. Remains resting at the W. W. Chambers Co. funeral home, 1400 Chapin street northwest. Funeral services at the Centennial Baptist Church, Seventh and I streets northeast, on Monday, June 18, at 2 p. m. Relatives and friends invited. Interment Glenwood Cemetery.

WALTERS—On Friday, June 15, 1934, at his residence, Ormond, Fla., GEORGE DOUGLASS, son of Hattie L. Walters and the late U. S. Walters, of McLean, Va. Funeral services at Arlington National Cemetery, Monday, June 18, at 2 p. m. Relatives and friends invited.

WHITE—On Friday, June 15, 1934, at Georgetown University Hospital, HANNAH G., beloved wife of Capt. Edward T. White and mother of E. Ray White and Cecelia W. Portz. Funeral from the W. W. Chambers Co. funeral home, 1400 Chapin street northwest, on Monday, June 18, at 9:30 a. m.; thence to Holy Trinity Church, Thirty-sixth and N streets northwest, where mass will be offered at 10 a. m. for the repose of her soul. Relatives and friends are invited. Interment Arlington National Cemetery. (Knoxville, Tenn., papers please copy.)

WILTSHIRE—On Friday, June 15, 1934, at Sibley Hospital, WILLIAM HENRY, beloved husband of Mary Alice Wiltshire (nee Adams), of 704 Kennedy street northwest. Funeral from the home of his sister, Mrs. Herbert S. Gates, 133 Twelfth street southeast, on Tuesday, June 19, at 9:30 a. m.; thence to St. Joseph's Church, Second and C streets northeast, where mass will be said at 9 a. m. Relatives and friends invited. Interment Cedar Hill Cemetery.

WOOD—On Friday, June 15, 1934, at her residence, Woods Corner, Md., MARIA ELIZABETH WOOD (nee Burgess), beloved wife of the late Thomas F. Wood, aged eighty-three years. She leaves one daughter, Mrs. Millard Thorne, of Friendly, Md., and four sons, John W., Thomas E. and Arthur H. Wood, of Woods Corner, and Romey F. Wood, of Camp Springs, Md. Funeral from her late residence on Sunday, June 17, at 2:30 p. m. and services at Bell's M. E. Church, Camp Springs, Md., at 3 p. m. Relatives and friends invited. Interment church cemetery.

FUNERAL DIRECTORS

CHAS. S. ZURHORST
301 EAST CAPITOL ST. LINCOLN 0372.

Frank Geier's Sons Co.
1113 SEVENTH ST. N.W. Telephone
Modern Chapel. NATIONAL 2473.

J. WILLIAM LEE'S SONS CO.
FUNERAL DIRECTORS
CREMATORIUM
4th st. and Mass. ave. ne. Lincoln 5200.

THOS. S. SERGEON
3011 7TH ST. N.W. Telephone Natl. 1000.

JAMES T. RYAN
317 PA. AVE. S.E. Atlantic 1700.

FUNERAL DESIGNS

GUDE BROS. CO., Florists
1212 F STREET National 4276.
APPROPRIATE FUNERAL DESIGNS.

GEO. C. SHAFFER 930 14TH ST. N.W.
Expressive Floral Emblems. Phone
Moderate prices. Open eve. & Sun. Nat. 0100

Royalists Seek Alfonso's Son To Rule Spain

Juan Will Come of Age Wednesday; Election Coup Planned.

Paris, June 16.—Dashing Prince Juan, youngest son of the exiled royal Spanish family, comes of age next Wednesday, and followers of the old regime are looking to him as the hope of a possible Bourbon restoration.

Taking account of political developments in Madrid they see a possible Fascist State in the making with sons of former heads of the Spanish state at the helm, for the Fascist organization in Alfonso XIII's. old domain is led by Jose Antonio Prima de Rivera, son of the former dictator of the erstwhile kingdom.

Royalists have virtually bid goodby to their dream of reseating the former King on the throne of his ancestors, say some of their numbers, and have pinned their hopes on his third son, due to return to France before his twenty-first birthday after a two-year cruise as a British naval cadet on an English warship in Indian waters.

Plan Coup at Polls.

Monarchists here report royalists hope to engineer a Fiscist "coup" when the next presidential elections under the present Republican government fall due. Should they succeed in enthroning young Prince Juan as King with limited powers in a Fascist regime headed by the son of the old Spanish dictator, they would bring back to power the two sons of the two most powerful figures in the royalist regime.

The plan climaxes a series of discussions and altercations which have ensued ever since Alfonso XIII and his family left Spain at the time of the revolution. His eldest son (a sufferer from hemophilia) renounced his rights to the throne in order to marry a Cuban girl not of royal blood, and his second son, Prince Jaime, relinquished his rights because of illness. Since then Spanish royalists have been split in three factions:

1. The Alfonsinos, who favored the restoration of the former King;
2. The Juanistas who backed his son, Prince Juan, and
3. The Carlists lined up behind the pretender, Alfonso Carlos, now 84, who heads another branch of the family which has claimed the throne for the past century.

Alfonso Sends Envoy.

The recent Madrid visit of the Duke of Miranda, the former King's major domo, rocked royalist circles in Madrid and Paris. Madrid reports declared Alfonso XIII had sent the Duke to say he would abdicate if the three royalist factions would pull together and nominate as his successor the aged Pretender Alfonso Carlos, who would in turn pass the succession on to Prince Juan. Equally reliable Paris reports insisted the King had no intention of abdicating.

Spanish royalists here say monarchists visited the former King, told him they could not hope to reseat him on the throne which the Bourbons had occupied for 200 years and asked him to renounce his rights. According to their report, Alfonso XIII then wrote a letter in which, although he did not use the word "abdicate," he said he did not "expect to remount the throne."

Later, royalists say, he regretted his decision and dispatched the Duke of Miranda to Madrid to announce to royalist factions there that he was not ready to abandon his rights at present and that if later the Spanish people wished to return to a monarchial form of government, he wished the choice between himself and his son, Juan, to be left to them.

League Offers Help to China

Technical Agent Develops Plans Over Protest From Tokyo.

Nanking, China, June 16 (AP).—Ignoring the recent protest of Japan regarding foreign assistance to China, the League of Nations, through its technical delegate in China, Dr. L. Rajchman, recommends an extension of the present collaboration between technical experts of the League and China.

"The League will in future continue to receive requests for the dispatch of such technical experts to China," says Dr. Rajchman in the course of his report covering nearly a year's inquiry in seven principal fields of Chinese activity.

Dr. Rajchman believes China has the necessary men with expert knowledge and technical training to handle reconstruction and development problems. But he stresses the necessity for Chinese specialists to foreign countries.

"At present contacts abroad are limited mainly to diplomatists and such eminent intellectuals as are fully conversant with foreign languages," says Dr. Rajchman. "Technical contacts between men holding responsible positions in economic and public life should be multiplied and placed on an organized basis."

Agriculture occupies the major portion of Dr. Rajchman's report, which say: all studies of the problem agree the fundamental factors of the situation are the low output of Chinese agriculture, the high cost of credit facilities, the burden of taxation, and the harsh uneconomic system of land tenure. It adds that although China has 11 provinces capable of growing cotton, China imported in 1932 $233,000,000 worth of raw cotton.

LEARN TO SWIM
6 LESSONS $4.75
Expert Instruction By
LILLIAN CANNON
BY APPOINTMENT
AMBASSADOR
SWIMMING POOL

Two Important Dress Events at Kann's

Featuring a Special Purchase of

Cool Chiffon DRESSES

Of Unusually High Quality in Fabrics and Fashions

Sizes 14 to 20, 36 to 44, and 16½ to 24½.

$10.95 Each

The Nationally Famous Silks used in making these dresses are seldom found in models offered at so low a price.

THE Chiffons are in Summery gay colored floral, dot and leaf patterns that are as delightfully cool as they look. The dresses are in gorgeous styles suitable for street, afternoon and evening wear.

Kanns—Second Floor

An Attractive Group of Cool

WASH FROCKS

Specially Priced!

3 for $5

Singly $1.79

—You can scarcely have too many cool frocks like these. And such a variety, too, from which to choose! There are new short sleeved and sleeveless models; flared, pleated or ruffled styles, with frilly, daintily feminine organdy trimmings. The materials are as intriguing as the styles in which they are fashioned.

● Floral Voiles ● Pique Voiles
● Printed Organdies

Sizes 14 to 20; 36 to 52.

Kann's—Second Floor

We Join in the Nation-Wide Sale of ALLEN–A SILK HOSE

(Sale Closes Saturday, June 23)

Allen A

Sheer Chiffons and Medium Service Weight

69¢ Pr.

Regularly 88c Pr.

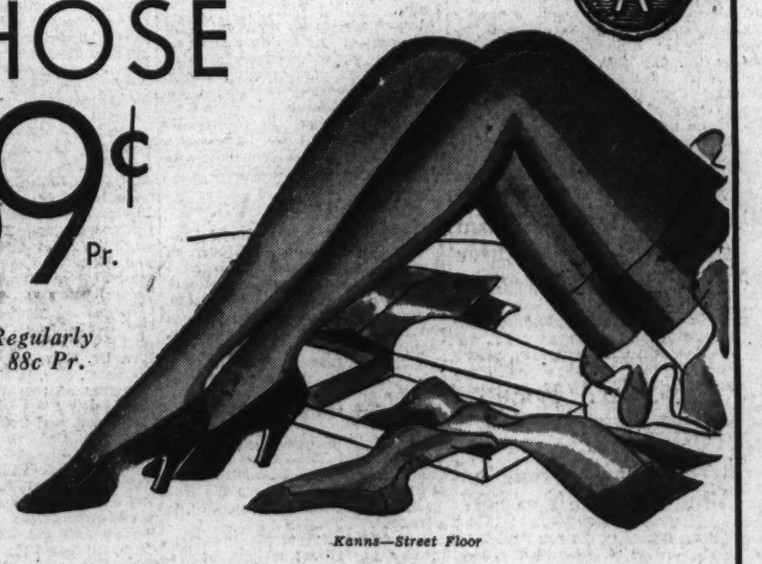

—Remember, you're saving 19c on every pair in this sale! If you're considering vacation needs, or thinking of graduation gifts buy now. The chiffons have the elastic-lock feature which insures extra elasticity. The service weights have comfort-stretch tops. Sizes 8½ to 10½.

Colors include Sherrytone, Crashtone, Mouette, Manoa, and Extra Dry.

Kanns—Street Floor

Soft, Cool, Comfortable, All White

Elkskin SANDALS

With Hand-Turned Leather Soles

$1.79 Pr.

Sizes 3 to 8

—If you have been looking for a cool, smart shoe that will give you solid comfort you can consider your quest ended when you slip on a pair of these elkskin sandals. They're as soft as an old pair of kid gloves. Do away with burning, aching feet during working hours by wearing a pair of these T-strap sandals.

Kann's—Fourth Floor

Special—Kathleen Mary Quinlan's New

"Mist of Dawn" Liquid Finishing Cream

For one week only we include with each Jar of the Cream, a gift box of "Mist of Dawn" Face Powder.

$2

—Both for the regular price of the Cream alone.

Kann's—Street Floor

One Day Special—6-Cushion GLIDERS

Two Famous Makes—Choice

$15.95

See the Attractive Display in Special Section Fourth Floor

—Water repellant, and have coil springs, six removable cushions, metal arms that sway with the glider, and ball-bearings; some have rubber tips that protect the floor, both have stabilizers, and a steel frame, and adjustable back. Both are remarkably comfortable.

STUDIO COUCHES

With Three Pillows

$18.88

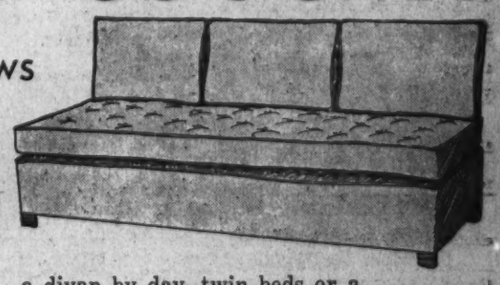

—The double purpose couch—a divan by day, twin beds or a double bed at night . . . Complete with fine inner spring mattress and three kapok filled pillows. Covered with denim—choice of several colors.

Kann's—Third Floor

Gotwals Urges Piney Branch Drain Project

16-Foot Tunnel to Cost $2,300,000 Also Would Serve Rock Creek.

A drainage tunnel to carry off sewage from the Piney Branch and Rock Creek valleys was urged yesterday by Engineer Commissioner John C. Gotwals.

Originally, the plan was suggested by a committee of sanitary engineers, which made a survey of District sanitary conditions. Although deviating somewhat from the recommendation of the engineering group, Commissioner Gotwals favors the general plan and hopes that estimates will be included in next year's budget.

Commissioner Gotwals favors the erection of a 16-foot tunnel, sufficient to carry off both sewage and storm water, while the sanitary engineers recommended a 10-foot sewer which would carry off all drainage, except in case of heavy storms.

The proposal of the sanitary engineers would cost approximately $1,500,000, while that of Commissioner Gotwals would cost in the neighborhood of $2,300,000. The plan is to start the sewer on Sixteenth street, north of Spring road, and lay it along Piney Branch and Rock Creek to the Potomac.

Insanitary conditions are caused now in the valley whenever there is a heavy rain. Piney Branch Valley sewer now carries both storm and sewer water and, when there is a heavy rain there is an overflow of sewage into the valley.

The special sanitary board, which made the survey, is composed of Harrison Eddy, Samuel Greeley and John Gregory. Erection of the sewage disposal plant at Blue Plains, which will be constructed by PWA funds, was the first recommendation of the board.

St. James School Holds Graduation

32 Get Diplomas After Church Services.

Diplomas have been awarded to 32 graduates of the St. James Parochial School, Mount Rainier, Md., during the past week by the Rev. J. Edward Malloy, rector of the St. James Catholic Church. The graduates attended mass and benediction of the Blessed Sacrament before the exercises.

Those receiving diplomas were Evelyn Austin, Jeannette Colley, Cornela Day, Anne C. Goelling, Bertha Guthrie, Elizabeth Kennedy, Agnes Latchford, Dorothy Linehan, Teresa Martino, Irene Mietzler, Rite McLelland, Mary O'Connell, Veronica Rhodes, Gertrude Scruggs, Margaret Scruggs, Elizabeth Wersick, Joseph Hyson, Bernard Brown, Hershal Dodd, Edward Dwyer, Francis Fletcher, Paul Gains, George Green, Robert Kearney, Dunbar Klipher, Francis Landlot, Gregory O'Connor, James McMain, Joseph O'Leary, LeRoy Reed, Theodore Walsh and Richard Weiler.

The Mothers' Club entertained the graduates on Wednesday evening in the Church Auditorium.

Automobiles Crash Near Ceresville; 7 Hurt

Frederick, Md., June 16 (Spl.).—Seven persons were injured when two automobiles crashed near Ceresville, 2 miles north of here, today. The injured treated at the City Hospital for lacerations and bruises were Walter Fewster, former professional baseball player; Irvin Brown and William Volkert, of Baltimore, and Mr. and Mrs. Charles A. Smith, Miss Pauline Smith and Miss Genevieve Smith, Walkersville. Fewster, Brown and Volkert were occupants of a car containing six passengers going to the races at Charles Town, W. Va. Charles F. O'Donnell, the driver, Nat Tannebaum and an unidentified man escaped injury. Mr. and Mrs. Smith and their daughters were in the other automobile.

Gov. Peery Dedicates South Norfolk Parks

Norfolk, Va., June 16 (Spl.).—Gov. George C. Peery and a number of State officials participated in the dedication of three municipal parks, Lakeside, Cascade and Johnson Memorial Park, in South Norfolk today.

Q. C. Davis was master of ceremonies and 100 young women, dressed in white, acted as a guard of honor for the Governor. Luncheon was served at the Monticello Hotel. A reception for the governor was held at the South Norfolk High School. Gov. Peery planted a dogwood tree in Lakeside Park, which served as a symbol for the dedication of all three parks.

Mrs. Sallie J. Trigger Will Be Buried Today

Spotsylvania Courthouse, Va., June 16 (Spl.).—Funeral services for Mrs. Sallie Jane Trigger, who died shortly before noon Thursday at her home near Massaponax, will be conducted at 3 p. m. tomorrow in Oak Hill Cemetery by the Rev. Robert F. Caverlee, of the Fredericksburg Baptist Church.

Mrs. Trigger is survived by her husband, B. F. Trigger; two sons, C. W. Alsop, of Fredericksburg, and Bernard Alsop, of Howison, and three sisters, Mrs. Lou Covington, of Richmond; Mrs. Betty Flippo, of Widewater, and Mrs. Julia Shackleford, of Spotsylvania.

107 Descendants Left By Mrs. Rodenhizer

Danville, Va., June 16 (Spl.).—Mrs. D. B. Rodenhizer, 73, was buried here yesterday.

She left 107 direct descendants, 30 children, 69 grandchildren and 8 great-grandchildren.

100 Years' Religious Aid

Mount Moriah Methodist Church, at Moorman's River, Albemarle County, Celebrates Centennial With Former Leaders Present.

Charlottesville, Va., June 16 (Spl.).—The achievements of a century of service of Mount Moriah Methodist Church at Moorman's River, Albemarle County, were told at the church's centennial celebration, held yesterday.

Four former pastors and many laymen who have gone out from this historic church participated in the program, which consisted of Scripture reading by the Rev. W. W. Trent, prayer by the Rev. G. W. England, an address by Dr. George E. Booker, pastor of the First Methodist Church, this city, and son of a former pastor at Mount Moriah, and the benediction by the Rev. C. H. Fielding. All except Dr. Booker had previously served as pastor of this church.

In the congregation was Mrs. T. G. Pullen, of Rappahannock, wife of a former pastor, and her son, the Rev. Richard Pullen, who was admitted to the ministry recently at Culpeper.

Gives History of Methodism.

The Rev. Frank Burruss, present pastor of the church, delivered the address of welcome, and Dr. Booker discussed the progress of Methodism in the United States and England.

An interesting history of the church, prepared by Miss Agnes S. Maupin, with the assistance of Mrs. Frank Burruss and Peter Jones, was read by Miss Cornelia Bowen.

The year 1938, said the historians, will mark the 150th anniversary of the establishment of the first Methodist Church in Albemarle County, for there is recorded in the clerk's office a deed, made in 1788, from James Harris to Thomas Jarman, whereby 75 acres on the north side of Moorman's River were conveyed, surrounding two acres before given, "on which the Methodist Episcopal Church now stands."

Was Predecessor Church.

This log building, known as "Maupin's Meeting House," was the predecessor of Mount Moriah and the first Methodist society ever established in Albemarle County.

While there is a tradition that Bishop Asbury preached in Albemarle County, the first Methodist preachers of whom there is a record were Athanasius Thomas, who was licensed to celebrate the rites of matrimony in 1793; Bernis Brown, 1794; John Gibson, in 1797, and John Shepherd, in 1798.

The Albemarle Circuit was established between 1826 and 1833. By 1834 the congregation of old "Maupin's Meeting House" outgrew the log building. The lot in which the present church now stands was conveyed to the church trustees that year and a small brick church built. Later it was enlarged, and the building dedicated in 1854 by the Rev. W. A. Smith, at that time president of Randolph-Macon College.

Survey of Relief Needs to Avert Strike Planned

Hagerstown, Md., June 16 (Spl.).—Announcement by the Washington County Welfare Federation, which is directing the Federal relief work projects here, that a survey would be made of every case on ts list to determine actual family needs, is expected to forestall another strike of about 600 Federal works employes here.

The workers quit last week, only to return when their requests for restoration of the 20 per cent reduction in hours was sent to State headquarters.

The Welfare Federation announced today that an appropriation had been alloted for the survey. The board had ordered a 20 per cent hour cut because of the reduction in the county appropriation.

U. of V. Pays Late Benefactor Tribute

W. A. Clark Was Donor of Campus Building.

Charlottesville, Va., June 15 (AP).—In the death of William Andrews Clark, donor of Clark Memorial Hall, the University of Virginia "has lost a devoted son who was entirely worthy of her finest traditions," President John Lloyd Newcomb said today.

His tribute was embodied in a telegram to Mr. Clark's brother, Charles Clark.

Mr. Clark, son of the late Senator William A. Clark, of Montana, who died Thursday at his summer home near Missoula, Mont., will be buried in Los Angeles Tuesday. He was graduated from the University of Virginia Law School in the class of 1898 and had been one of the institution's greatest benefactors. Clark Memorial Hall was presented by him to the university in memory of his first wife.

Mr. Clark left no immediate heirs, his son having been killed in an accident a short time ago.

16 Garrett County Men Seek Offices

Oakland, Md., June 16 (Spl.).—Sixteen candidates here have tossed their hats into the Garrett county political ring for the September primary.

The candidates are Harvey J. Speicher, for State senator; James Willison, Albert G. Ross and Lawrence M. Fraley, for clerk of the Circuit Court; Henry P. Miller, John W. Herman, Truman C. Bittinger, Otho S. Fike, V. T. Steyer, C. S. Simes and Blaine Giesman, for county commissioner; J. W. Glotfelty, Orville G. Stark, Mark H. Moon and George Hipsley, for sheriff and Henry W. McComas, jr., for clerk to the county commissioner.

Watchman Beaten At Lumber Plant

Two Colored Men Attack Guard at Fruitland.

Salisbury, Md., June 16 (Spl.).—Elmer King, 40, night watchman for Long Bros. Lumber Co., at Fruitland, Md., was brought to Peninsula General Hospital in this city last night, after he had been attacked by two colored men.

He suffered deep scalp wounds, but his injuries were believed not serious.

King said the men beat him over the head with heavy clubs, felling him before he had an opportunity to defend himself. They searched him and fled without attempting to enter the lumber company's office. King was able to summon help and was immediately removed to the hospital here. Yesterday was pay day at the lumber plant, and authorities believe the thugs planned to rob the office, but were frightened away by King's cries for help.

Leg Is Broken By Liquor Still

Officer Holding Device on Auto Is Victim.

Herbert Butts, Montgomery County policeman, suffered a compound fracture of his left leg yesterday afternoon when a seized liquor still he was holding on the running board of an automobile was jostled off, pulled him with it and fell on top of him.

Butts, with Policemen Paul Watkins and Windsor Poole, seized the still on the Thomas Owens farm between Etchison and Unity, Montgomery County, they reported. While they waited near the scene two brothers, Roy and Orbin Seal, living in the community, came up and were arrested. The accident occurred as the officers were returning to Rockville with the still and their prisoners. Butts was taken to the Montgomery County General Hospital, Silver Spring.

Sale of Cigarettes Brings $500 Fine

Wheeling, W. Va., June 16 (Spl.).—Sale of a package of cigarettes has resulted in the payment of a fine of $500 and costs by a chain cigar store here in the first prosecution under the State 2 per cent consumers' sales tax.

D. A. Schulte, Inc., chain tobacco concern, paid the fine and costs after pleading guilty in court here, through counsel, to an indictment charging sale of the cigarette package without collection of the tax soon after it became effective. Two like indictments against the company, two against Sidney S. Schwartzbach and one against Frank Cory were dismissed upon motion of W. C. Piper, assistant prosecutor. The latter are employes of the Wheeling store of the chain concerned in the case.

The consumers' tax law provides a penalty of $50 to $5,000 for a violation.

35 Scholarships Are Awarded By the University of Virginia

Charlottesville, Va., June 16 (Spl.).—Dr. John Lloyd Newcomb, president of the University of Virginia, has announced the awarding of 35 special scholarships for the 1934-35 session. Three were awarded to new students.

Ten Thomas Fortune Ryan scholarships, founded by the late Thomas Fortune Ryan, of New York, were awarded to Ray Edward Burger, Covington; Robert Archer Goodwin, jr., Martinsville; Inslee Ebissa Grainger, Farmville; Robert Tate Irvine, jr., Richmond; Albert Emanuel Long, Bridgewater; Edwin Clare McClintock, jr., Clarendon; Cecil Billups McGavock, jr., Max Meadows; George Wray Morse, Portsmouth; Joseph Winfree Smith, jr., Fredericksburg, and Charles Killian Woltz, Salem. All Ryan scholarships are awarded to State students.

Holders of other scholarships are:

Alabama Federation of Women's Clubs scholarship, Charles Fielding Young, of Ozark, Ala.

Valentine Bireiy scholarship, Henry Haywood Glassie, jr., of Chevy Chase, Md.

Thompson Brown scholarship, David Tucker Brown, of Alexandria, Va.

George Cameron Memorial scholarship, Robert Bollins Cameron, of Petersburg, Va.

Isaac Cary scholarships, David James Cilson, of Charlottesville; Thomas Christian Gordon, jr., of Richmond, Va., and McDonald Wellford, of Richmond, Va.

Richards Eppes Memorial scholarship, William Louis Zimmer, 3d., of Petersburg, Va.

Franklin Stringfellow Hall scholarships, Millard Cass, of Norfolk, Va.; Raymond Clark Saunders, of Leesburg, Va., and Herman Wolff, of Lynchburg, Va.

Gessner Harrison scholarship, David Tucker Brown, jr., of Alexandria, Va.

James Rufus Humphrey scholarship, Mayro Cabell, of Charlottesville.

McCormick scholarship, Seborn Rains Wallace, of Chicago, Ill.

Joanna Davidge Randall-MacIver scholarship, Eleanor Gertrude Mattingly, of Bealton, Va.

Bartlett Roger scholarship, Hugh Deale Johnson, of Petersburg, Va.

Board of Visitors and McIntire scholarships, Charles Lewis Bittinger, of Bunker Hill, Va.; Robert Hill Davis and John Minor Maury, both of Charlottesville.

Rinehart scholarships, Lewis Page Hall and Phillip Wilson Markwood, both of Charlottesville.

Simon Seward Memorial scholarship, Edward Deming Lucas, jr., of Petersburg, Va.

Sarah Anne Seward scholarship, Lewis Meriwether, jr., of Petersburg, Va.

Samuel Waite scholarship, William Louis Zimmer, 3d., of Petersburg, Va.

Jesse Parker Williams, Henderson Heyward, of Raleigh, N. C.

Parleys to Seek Building Peace Set Tomorrow

Trades Council Will Pass on Latest Offer of Contractors.

An unscheduled conference was held yesterday by Commissioner George E. Allen and William L. Hutcheson, international president of the Carpenters Union, but it brought forth no prospect of settlement in the carpenters' strike.

The situation will be discussed at three labor meetings tomorrow, but there is no indication of an early solution.

Tomorrow morning the Washington Building Trades Council will pass on the contractors' latest suggestion, appointment of committees by both sides with full authority to reach a new wage agreement.

The carpenters' district council will meet tomorrow night to consider the plan offered last Friday at the conference called by Allen. At the same time the Central Labor Union, holding its semimonthly session, is expected to take a stand on the walkout, which began May 1.

Another development scheduled for tomorrow is the hearing in District Supreme Court on the injunction application by the Operative Plasterers and Cement Finishers Association.

The suit, in which the Bricklayers, Masons and Plasterers International Union is defendant, is the outgrowth of a jurisdictional dispute between the two organizations over setting of acoustical stone.

Application for the writ was made two weeks ago, before the bricklayers' union had been admitted into the A. F. of L. building trades department.

The dispute led to a general strike on the Labor-I. C. C. buildings, in whose connecting auditorium the acoustical stone is being cast and set, so that even if the carpenters' walkout is settled this week this job will not have a normal complement of workmen unless the jurisdictional strike is called off.

W. W. Ware Dies At Fredericksburg

Orange, Va., June 16 (Spl.).—Funeral services for Walter W. Ware, 58, who died Friday morning at the Mary Washington Hospital, Fredericksburg, after a brief illness, will be held tomorrow at 3 p. m. from the Orange Baptist Church. Interment will be in Graham Cemetery.

Mr. Ware, a native of Amherst County, had been a resident of Orange for many years, where he was engaged in the hardware business and also held interest in other business concerns. He was a member of the Baptist Church and of the Masonic and Odd Fellows fraternities and an officer of the State Hardware Association.

He was twice married. He is survived by his second wife and the following children: Dr. Earl Ware, Fredericksburg; Roy Ware, Warrenton; Mrs. Maxine Robertson and Miss Christine Ware, Orange, Va.

Mother of Gift Girl Is Held in Richmond

Richmond, June 16 (Spl.).—Mrs. Marion Lucille Fox, mother of Constance Fox, 10-year-old girl whom she gave to transients passing through the city about a month ago and who was abandoned recently in Abilene, Tex., is today in the city jail, having been arrested last night at the request of the City Transient Bureau on charges of being a person of unsound mind.

Detective Sergt. Fox, of the Richmond Police Department, indicated that a lunacy commission may be appointed to examine the mother.

German, U.S. Journalism Compared by Lecturer

Berlin, June 16 (AP).—William L. Mapel, director of the Lee School of Journalism at Washington and Lee University, Lexington, Va., delivered a lecture yesterday before the institute for newspaper research at Berlin University, comparing American and German journalistic technique and organization.

3-Year Terms Given Men Admitting Theft of $87

Fredericksburg, Va., June 16 (Spl.).—Alvin "Horsie" Shelton and Minor Marshall, both of this city, were yesterday sentenced to three years in the penitentiary after pleading guilty of robbing Archie Williams, a King George County colored man, of $87 May 22.

Judge Frederick W. Coleman, of Corporation Court, in handing down the sentence, provided that upon good behavior the men should be released after 18 months.

Colonial Beach, Va.

Colonial Beach, Va., June 16 (Spl.).—The Baptist Sunday School held its annual picnic at Wakefield on June 15.

Mrs. Otis Hullings, of Alexandria, has rented a cottage for the summer and has as her guest Mrs. Grace DeAtley, of Washington.

Mrs. Thomas Haislip, of Lancaster, Pa., was recently the guest of Mrs. L. R. Franklin.

The B branch of the Woman's Auxiliary met in the home of Mrs. Freeland Wednesday evening. There will be no more meetings during the summer months.

The Rector's Aid of St. Mary's Church met in the church Monday. Arrangements were made for the annual lawn party in August.

Mrs. Charles F. Bryan has returned from a trip to Washington.

Mr. and Mrs. Harry Foxwell and daughter, of Ballston, have opened their cottage.

Mrs. J. D. Kehoe, of Washington, is here for the summer.

Mr. and Mrs. Edgar Hart and sons, of Washington, are at their cottage here.

Gen. Danforth Takes His Post At Langley Field

Dinners and Bridge for Guests Add Gayety to Military.

Gen. and Mrs. Danforth have arrived on the post and Gen. Danforth has assumed command. They are now located in quarters on the waterfront.

Maj. and Mrs. William Brooke entertained at dinner Thursday evening Col. and Mrs. Herman Rush, Mrs. Mattie Wood, Maj. and Mrs. Thomas Weldon, Capt. and Mrs. Richard Elvins, Capt. and Mrs. James Hargreaves, Lieut. and Mrs. Getes, Miss Hockinberry, Lieut. Hockinberry and Mrs. Richard Grinder.

Mrs. Lewis Heath entertained the following ladies at luncheon and bridge Thursday: Miss Ethel Bates, Mrs. Bert English, Mrs. Herman Rush, Mrs. Aubrey Wheeler, Mrs. Clarence Lober, Mrs. Edwin Gere, Mrs. Albert Pitts, Mrs. William Smith, Mrs. Lawrence Kuter, Mrs. Thomas Wright and Miss Elizabeth Hatz. The party was in honor of Mrs. Heath's house guest, Miss Ethel Bates, of Fall River, Mass.

Miss Margaret Shaffer, of Charlottesville, Va., is the house guest of Col. and Mrs. Herman Rush and family.

Col. and Mrs. Wibb E. Cooper and family motored to Charlottesville Monday to attend the graduating exercises of their son, Clarke.

Mr. and Mrs. Byron Mowry, of Frankfort, Ind., are the guests of Chaplain and Mrs. Ralph W. Rogers.

Lieut. Lawrence Kuter and Mrs. Kuter returned to the post Tuesday. Lieut. Kuter has been on duty at Mitchel Field.

Mr. and Mrs. Thomas Weldon, sr., of Brooklyn, N. Y., are the guests of their son and daughter-in-law, Maj. and Mrs. Thomas F. Weldon.

Mrs. Richard Grinder and two children, of Fort Totten, N. Y., are the guests of Maj. and Mrs. William Brooke.

Mr. and Mrs. Leber, Mrs. Pearl Ritter, Miss Nancy Hatz and Mr. James Hatz, of Harrisburg, Pa., arrived Saturday to be the guests of Capt. and Mrs. Clarence Lober and Miss Elizabeth Hatz for several days.

Mrs. Herbert Dargue and son, Donald, motored to Washington Thursday. Maj. Dargue will join Mrs. Dargue and return to Langley Field, while Donald will go to Boston, Mass., for a ten-day visit with his uncle and aunt, Dr. and Mrs. E. S. Bagnal.

The Ladies Bi-monthly Bridge Club met at Lawson Hall Tuesday afternoon.

Washington Grove Songfest Planned

Event Will Be Tribute to George W. Walker.

Washington Grove, Md., June 16 (Spl.).—Mr. and Mrs. Robert Milans, of Washington, have opened their home here for the summer.

The Rev. Phillips Edwards was reappointed pastor of the Washington Grove and Hunting Hill M. E. Church at the general conference held in Baltimore recently.

As a tribute to the work of the late Prof. George W. Walker, of Browningsville, a songfest will be held in the auditorium at Washington Grove the night of June 28 under auspices of the Montgomery County Council of Homemakers Clubs.

In preparation for the event, eight communities have developed choruses under direction of Mrs. Laura Rogers, of Washington Grove. The Gaithersburg Homemakers Club, the Glenmont Club, the Four Corners Club, the Browningsville group, Sunshine Club, Darnestown group, Damascus, Burtonsville and Cedar Grove will participate.

Strasburg, Va.

Strasburg, Va., June 16 (Spl.).—Mr. and Mrs. Frank C. Stover, of Strasburg, have announced the marriage of their daughter, Miss Madolyn Stover, to Mr. Frank L. Kitchin, of Rutherford, N. J., which was recently solemnized at Reidsville, N. C.

Mrs. W. G. LeHew has returned to her home in Harrisonburg after being the guest of Mr. and Mrs. R. A. Campbell and Mr. and Mrs. O. F. Pirkey.

Mrs. H. T. Hopewell and daughter, Miss Ruth Hopewell, attended commencement exercises at the University of Virginia, where the former's son, Mr. Edward Hopewell, is a student.

Among those from Strasburg attending the recent concert of the Front Royal Glee Club were Mrs. J. M. Boles, Mrs. G. E. Rohr, Mrs. A. M. Jenkins, Miss Frances Jenkins and Mr. Shirley Fletcher.

Miss Thelma Robinson, daughter of Mr. and Mrs. J. A. Robinson, who was graduated this week from the University of Virginia, has returned to her parents' home here.

New Market, Va.

New Market, Va., June 16 (Spl.).—Formation of the second organization of its kind in this city, the New Market Junior Garden Club, took place this week at the home of Mrs. A. R. O'Roark, who was elected president. Mrs. Earl Sheaks was named vice president, Miss Mary Rupp second vice president and corresponding secretary, Miss Grace Madden secretary and Mrs. Lelia Beahm treasurer. Mrs. Robert McNally, Mrs. Earl Sheaks and Miss Amelia Stirewalt were selected to draw up by-laws.

Charter members of the club include Mrs. A R. O'Roark, Mrs. Earl Sheaks, Mrs. Helen McNally, Mrs. Lelia Beahm, Mrs. G. A. Woods, Mrs. W. F. Vaughn, Mrs. E. F. Linhoss, Mrs. Bryan Driver, Mrs. N. B. Good, Mrs. C. W. Harner, Mrs. J. G. Miller, Misses Samuella Crim, Grace Madden, Margaret Moore, Mary M. Royston, Mary Rupp, Brownie Biller, Amelia Stirewalt and Elizabeth Wise.

The Women's Missionary Society of Emmanuel-St. Matthew's Lutheran Church was entertained this week at the home of Mrs. W. J. Stirewalt.

Miss Sylvia Stabler Engaged To Jack Wilson, of Brooklyn

Friends Quarterly Meet Is Well Attended Over Week-End.

Sandy Spring, Md., June 16 (Spl.).—Dr. and Mrs. Robert M. Stabler, of Swarthmore, Pa., were week-end guests of the Misses Stabler at Edgewood. Dr. Stabler will again spend the summer at Woods Hole, Mass., where he teaches in the summer school.

Among those who attended the commencement exercises at George School, Pennsylvania, the past week were Mr. and Mrs. Francis Miller, whose daughter Anna is a graduate; Mrs. Lionel C. Probert, Mrs. Frederick L. Thomas, whose daughter Jean graduates; Mrs. John C. Bentley, who was accompanied by Dr. and Mrs. Karl Wilson, of Rochester, N. Y., whose grandson Charles was of the graduating class.

Dr. and Mrs. Karl Wilson and son Robert, of Rochester, N. Y., have been spending a few days at the home of Mrs. Wilson's mother, Mrs. John C. Bentley.

Mrs. Mark Shields and children, of Cleveland, Ohio, are guests of Mrs. John H. Janney at Brookemeadow.

Mrs. McCarty and daughter Agnes, of Waterford, Va., were dinner guests at the home of Mr Clarence Hurrey Sunday. Miss Nancy McCarty, of Waterford, is making her home at the Hurreys'.

Miss Cecelia Thomas, of William and Mary College, has arrived home to spend the vacation with her parents, Mr. and Mrs. R. Bentley Thomas.

Roger B. Farquhar has returned from a trip to Earlham College, where his daughter, Caroline, was of the graduating class.

There was a large attendance at the quarterly meeting of Friends the past week-end, which started with a conference Saturday afternoon and ended Sunday with religious services. Some of those who spoke Sunday were Dr. Augustus Stabler, of Fairfax, Va.; Thomas O. Mathews, of Baltimore County; Sidney Stabler, of Washington; Louis Pigeon, of Winchester, Va., and Dean Wilbur, of George Washington University.

The engagement of Miss Sylvia Stabler, daughter of Mr. and Mrs. Newton Stabler, and Mr. Jack Wilson, of Brooklyn, N. Y., was announced Sunday. Miss Stabler has just graduated from Russell-Sage College, while Mr. Wilson finished at Haverford, both being guests at Sunnyside with Miss Stabler's family.

Future Bride Given Shower

Dinners and House Parties in Rockville Area Fill Week.

Rockville, June 16 (Spl.).—Mrs. Basil Mobley entertained at a luncheon and shower Saturday at her home in honor of Miss Olive Edmonds, whose marriage to Mr. Bruce Carr will take place this month.

Dr. and Mrs. Dexter M. Bullard entertained the following guests at their cottage on the bay, near Leonardtown, during the tercentenary celebration at St. Mary's City: Mrs. J. Frank Wilson, Mrs. E. L. Bullard, Mr. and Mrs. Wilson Townsend, Miss Elizabeth Townsend, Miss Clara Ray Waters, Mr. Perrie Waters, Mr. Richard Waters, jr. and Mr. Bill Townsend.

Mrs. Alexander Somervell has returned to her home at Prince Frederick, Md., after spending three weeks here with her son-in-law and daughter, Dr. and Mrs. William A. Linthicum.

Mrs Stedman Prescott, Miss Calla Prescott, Miss Kitty Offutt and Mrs Edith Glenn Lamar spent last week-end at Ridge, Md, St. Marys County.

Mrs. Waring Evans entertained 200 members of the missionary societies of the Washington Calvary Baptist Church Tuesday at her home.

Mrs. Brooke Johns and her mother and father, Mr. and Mrs. James Barnsley, spent last week-end at Point Look-Out, St. Marys County.

Mrs. Carey Kingdon and Miss Mary Kingdon entertained at a dinner party at their home Wednesday evening. Their guests were Miss Elizabeth Robertson, Miss Gladys Benson, Miss Elizabeth Banks, Miss Kristin Nilsson, Miss Elizabeth Meany, Miss Grace Alder, Miss Elberta Rice, Mrs. Thomas Barnsley and Miss Eleanor Smith.

Fredericksburg, Va.

Fredericksburg, Va., June 16 (Spl.).—Lieut. Gov. James H. Price was guest of honor at a dinner given by Mr. and Mrs. James Ashby for members of the faculty of Stafford High School and other guests.

Those present in addition to Lieut. Gov. Price were Charles Sale, James Ashby, jr., and the following faculty members: C. E. Smith, principal; S. K. Young, L. M. Kellogg, Mrs. Betsy Sacrey, Miss Thelma Stephens, Miss Evelyn Cline, Mrs. Lewis Reiss, Mrs. George Kennedy, Mrs. C. E. Smith, Miss Mary Clore, Miss Ida Robinson, Miss Kathleen Robinson and Miss Estelle Golden.

Mr. and Mrs. Richard Goodwin were the guests in whose honor Mr. and Mrs. Norman Johnston entertained at a dinner at Kenmore Tavern last week.

Several hundred people came to the Methodist parsonage to attend an informal reception given by the Rev. Dr. Forrest J. Prettyman and his sister, Mrs. H. S. McGruder, for members of the congregation and their friends.

Col. and Mrs. Robert M. Goolrick, of Wright Field, Dayton, Ohio, are spending a week here visiting relatives in this section.

A letter from Mrs. Franklin D. Roosevelt to Miss Anna Lockhart, president of the Fredericksburg Professional and Business Women's Club, expressed the gratitude of the First Lady for a basket of spring blossoms sent by the local organization to honor her wedding anniversary.

Mr. and Mrs. Lemuel W. Houston have returned after a week in New York.

Mrs. Francis Blackman Gouldman entertained at the Stratford Hotel with a bridge-shower in compliment to Mrs. Richard Goodwin, who before her marriage was Miss Louise Garnett.

Capital Folk Visit Relatives in Luray

Other Guests Enliven Life in Blue Ridge.

Luray, Va., June 16 (Spl.).—Mr. and Mrs. A. Leo Shirley, Washington, were week-end guests of Mr. Shirley's parents, Mr. and Mrs. A. Z. Shirley.

Mrs. S. A. Walton, wife of Commonwealth's Attorney Lynn Walton, has returned after a week in Chevy Chase.

Mrs. Robert W. Keyser, who has been the guest of her mother, Mrs. J. D. Owens, Alexandria, has returned home.

Mrs. A. W. Kirkpatrick, Leesburg, is the guest of Mrs. T. Franklin Pierce.

Mrs. Amos Frazier, who has been spending a week in Washington, has returned home.

Mr. and Mrs. Theodore Kibler are spending a week in Richmond.

Miss Thompson Party Honoree

Birthday of Spencerville Girl Is Celebrated at Lawn Event.

Spencerville, Md., June 16 (Spl.).—Mr. and Mrs. Lawrence Thompson entertained at a lawn party in honor of the nineteenth birthday of their daughter, Mildred, Saturday evening at their home in Spencerville.

Those present were Miss Marguerite Penn, Julian Penn, Ruth Collins, Charles Schaeffer and Mike Duvall, all of Alexandria, Va.; Dorothy Brennan, Sue Wooten, James Cox, Ray Ault, Jack Fiet and Louis Dickerson, all of Washington; Dr. and Mrs. Howard Naylor, of Baltimore; Mrs. Aliee Duvall, Miss Lillian Duvall and Albert Wright, of Fairland, Md.; Marie Lethbridge, Gilbert Brown, Maurice Kruhn, Dorie Athey, Lula Beall, Harold Lethbridge, Anna Ousler, Augustus Ousler, Kathleen De Haven, Bernice O'Keefe, Adelia and Herman Kruhn, Margaret Thompson, Robert Cuff, Melvin Logan, Leroy Thompson, Elbert Richardson, Warren Martin, Christine Brayan, Minnie and Louise Brown, Maurice Seibel, Russel O'Keefe, Elizabeth De Vrie Maxwell and Conrad Grabill, Celeste Dustin and Carroll Harding.

Harrisonburg, Va.

Harrisonburg, Va., June 16 (Spl.).—The Massanutten Chapter, Daughters of the American Revolution, held a luncheon at the Endless Caverns Tea Room following the unveiling of the marker designating the site of the first court held in Rockingham County. There were 60 present.

Mr. and Mrs. Lee Long entertained the Massanutten Whist Club at their home Thursday evening.

Miss Anne Dechert is entertaining at a house party at her country home, Stone Lodge, Rawley Springs, the following young ladies: Miss Susan Anderson, of Richmond and Orange, Va.; Miss Frances Hiden, of Newport News; Miss Rosalie Sellman, of Scarsdale, N. Y., and Miss Sarah Taylor, of Hanover, Va.

Mrs. L. J. Kinney and Robert Kinney, of Estmont Va., spent several days the past week with Mr. and Mrs. John R. Crown.

Mrs. James Warren, sr., James Warren, jr., and Miss Irene Garrison attended the commencement at Woodberry Forest School, where Mrs. Warren's grandson, Wade Cothran, was among the graduates.

Mrs. William Paxton spent several days in Baltimore the past week.

Dawsonville, Md.

Dawsonville, Md., June 16 (Spl.).—Dr. and Mrs. Upton Nourse are in Cleveland, Ohio, attending the American Medical Association convention.

Dr. and Mrs. Delmas Caples have returned from their wedding trip.

Mrs. Robert Allnutt was hostess at the Democratic breakfast at the Congressional Country Club Tuesday. Miss McMillin, of Washington, D. C., was Mrs. Allnutt's special guest, while Miss McQueen, of Kensington, served as page. Others in the community attending the breakfast included Mrs. Milton Darby, Mrs. Lawrence Allnutt, Mrs. Joseph Darby, Mrs. Lewis Allnutt, Mrs. William Schaeffer, Mrs. Charles Allnutt, Mrs. Henry Allnutt, Miss Nannie Allnutt, Mrs. Joseph Byrd, Mrs. Reginald Darby, Mrs. Lawrence Darby, Mrs. George Brewer, the Misses Byrd, Mrs. John Darby, Miss Susie Darby and Miss Elizabeth Darby.

Orange, Va.

Orange, Va., June 16 (Spl.).—Miss Anne Coleman Wortham, who resided with her uncle and aunt, Mr. and Mrs. Thomas N. Sparks, Main street, left Tuesday for Greensboro, N. C., to make her home with her father, Mr. Sam Wortham. She was accompanied by Miss Will Scott.

Maj. Edward Chase left Sunday for Norfolk, having accepted a position in that city.

Mr. and Mrs. A. J. Harlow have recently had as their guests at Rosedale Lawn Misses Louise and Estelle Price and Annie Shufflebarger, of Blacksburg, Va.; Miss Simsely, of Radford; Mr. and Mrs. Williams and Miss Newhoff, of Lexington, Ky.

Mr. and Mrs. G. William Smith attended the commencement exercises at St. Margaret's, Tappahannock, where their daughter, Miss Frances Smith, was graduated.

Misses Anne and Mary Ivey Smith entertained at a luncheon at their home at Locust Dale the past week in honor of Miss Frances Garnett, a member of the graduating class of the Orange High School.

Mrs. Ralph Case Bridge Hostess At College Park

Capt. and Mrs. E. L. Upson Make Trip by Motor to Connecticut.

College Park, Md., June 16 (Spl.).—Mrs. Ralph H. Case entertained at luncheon and bridge Thursday, her guests being Mrs. Lee Schrader, Mrs. W. B. Kemp, Mrs. J. A. Miller, Mrs. S. S. Steinburg, Mrs. C. O. Appleman, Mrs. Edwin R. Conner, Mrs. C. P. Close, Mrs. Charles S. Richardson, Mrs. Milton Pyle, Mrs. Leroy Ingham, Mrs. A. O. Ettienne, Mrs. L. G. Worthington, Mrs. Marion Parker, Mrs. Wirt Harrison, Mrs. E. L. Upson, Mrs. Alvin C. Gillem, Mrs. William Werber, Mrs. Erma Young, Mrs. Victor Myers, Mrs. Henry Brechbill, Mrs. R. P. Thomas, Mrs. S. B. Shaw, Mrs. Harwood Read, Mrs. Joseph Longridge, Mrs. L. B. Broughton, Mrs. E. M. Zentz, Mrs. John W. Harmony, Mrs. Geary Eppley, Mrs. F. B. Bomberger, Mrs. J. U. Gardiner, Mrs. J. E. Metzger, and Mrs. F. Barthel.

Capt. and Mrs. Everett L. Upson motored to New Britain, Conn., Monday to spend several days with Capt. Upson's parents, Mr. and Mrs. Arthur W. Upson.

Dr. and Mrs. C. L. Everson are spending a month in Ohio and Indiana, where they will visit Mrs. Everson's family, in Cleveland, and Dr. Everson's family, in Indianapolis.

Mrs. Richardson Is Hostess.

Mrs. Charles S. Richardson entertained at luncheon and bridge on Monday in honor of Miss Amy Fisher, of Carlisle, Pa., who was the house guest of Mrs. Charles O. Appleman. Mrs. Richardson's guests were Mrs. Edwin R. Conner, Mrs. William H. Hottel, Mrs. Henry Brechbill, Mrs. C. O. Appleman and Mrs. F. E. Cunningham and Mrs. Fred Hopkins, of Washington.

Mr. F. O. Petrie has just returned from a visit of more than a year in California. He is staying with his daughter and son-in-law, Mr. and Mrs. Warren E. Claffin.

Mr. and Mrs. Charles H. Lane have announced the marriage of their daughter, Dorothy, to Mr. Aaron Friedenwald, June 8 in Washington. The couple is at Rehoboth Beach, later they will be at home in Baltimore at 1630 Linden avenue.

Miss Shaw to Boston.

Miss Anne Shaw has left for Boston, Mass., to spend two weeks.

Mrs. Victor Myers entertained members of the College Park Sewing Club Tuesday evening. Among those present were Miss Olive Kelk, Miss Katherine Smith, Miss Ellen Emack, Miss Violet Kelk, Mrs. Harwood Read, Miss Anne Furguson, Mrs. Joseph Longridge, Miss Martha Hook, Miss Helen Veach, Mrs. Theodore Bissell, of Georgia, who is visiting Miss Veach, and Mrs. Gladys Saccer, of Washington, house guest of Mrs. Myers.

Dr. Charles B. Hale has gone to Cornell for a two-week visit. He will return to College Park for the opening of summer school.

Mrs. Johnnie Coe is making preparations for a trip abroad. She will act as chaperone to a group of young people touring Europe.

Miss Thompson Visiting.

Miss Sarah Jane Thompson is spending a week with her sister in New York City.

Dr. Temple House is spending the summer in College Park while he

'Open Houses' Will Entertain Chest Patrons

First, July 7, Will Let All See How Money Is Being Spent.

If Washington's 117,000 contributors to the Community Chest could see how their money is used at local relief agencies, there would be no need of a campaign to raise funds, Laurence E. Rubel, chairman of the publicity committee of the Chest, declared yesterday.

Announcing the first of a series of "open houses" to be staged during the summer to give contributors a chance to see at first hand how their money is being spent, Rubel said it will be held at St. Joseph's Home and School, Eastern avenue and Bunker Hill road northeast, Saturday evening, July 7.

More than 70 boys, 6 to 12 years of age, who reside at the home, conducted by the Sisters of the Holy Cross, will sing and do athletic stunts, with the lighting of the council fire at the close of their program.

In preparation for the open house, Rubel paid a visit to the home last week and heard the boys sing under the direction of Adolph Turner, of the District Department of Playgrounds. He said:

"If we could persuade contributors to visit the home and see the work being done for these boys with just a part of their funds, the only work for the campaign committee would be to stay at Chest headquarters and receive subscriptions.

"If we could take them to St. Vincent's Home and School, or to the Episcopal Home for Children, or to the Washington Home for Foundlings, or any of the other numerous organizations that cater to children, they would not only renew their subscriptions but would increase them materially in order to increase this kind of work."

V.F.W. Parade Set Wednesday

Service Units, Patriotic Orders Will March in Review.

Under the auspices of the Central Business Men's Association, the Veterans of Foreign Wars will parade Wednesday, stepping smartly in a military review, which will begin promptly at 7:15 p. m.

The line of march will be from Florida avenue on Fourteenth street, south from Florida avenue to K street northwest; east over K street to Thirteenth street northwest; over Thirteenth street from K street to N street and east on N street to Seventh street northwest.

Infantry battalions, field artillery, a Bluejacket detachment, a bevy of floats entered by the bsuiness men and numerous other marching units will comprise the parade, which will be commanded by Col. John W. Oehmann and his staff.

The Marine, Navy and National Guard bands will lead the musical units, which will include groups from many patriotic and fraternal orders. Heading the sponsors is Theodore Grape, president of the Central Business Men's Association.

D.C. Attorney's Son Marries in West

University Romance Leads to Wedding.

Samuel Herrick, jr., 23, son of Mr. and Mrs. Samuel Herrick, of 4916 Indian lane northwest, and Miss Betulia Toro, of Bogota, Colombia, were married on the campus of the University of California yesterday, according to an Associated Press dispatch from Berkeley.

Awarded a fellowship in astronomy, young Herrick, whose father is a prominent Capital attorney, will continue his studies at the university next year. Miss Toro received her B. A. degree from the institution last week.

Herrick is an alumnus of St. Alban's Academy and Williams College. During his senior year at St. Alban's he was editor of the undergraduate magazine. The couple met about a year ago.

11,555 Assisted By Travelers' Aid

Mrs. Ford Reports Cases Handled by Society.

The Travelers' Aid Society has assisted 11,555 people during the first five months of this year, a report made to the Community Chest yesterday by Mrs. Margaret Ford, executive secretary of the society, revealed.

Cases handled included 66 runaways, ranging from a girl of 15 who was on her way to join a circus to eight Baltimore youngsters who were en route to "fight Indians."

Mental cases, according to the report, provide most trouble of all those handled. Seventeen persons suffering from various psychological maladies were handled during the five-month period.

Company to Reorganize.

Jefferson City, Mo., June 16 (AP).—A request by the W. S. Dickey Clay Manufacturing Co. to reorganize under the recently enacted amendment to the Federal bankruptcy law was granted today by Federal Judge Albert L. Reeves.

Peony Developer Dead.

Indianapolis, June 16 (AP).—John F. Rosenfield, 78, who developed the Karl Rosenfield peony, died at his home here today. He was widely known for his development of approximately 25 varieties of peonies.

Robert A. Mullen Wins $100 Sparrow Prize

Lieut. W. W. Fuller, U. S. N., Takes Second, and Nellie G. Bourdeaux Third, Award for Solution of Mystery Story.

Washington has many first-class amateur sleuths, but they could not outwit Darwin L. Teilhet, author of "The Talking Sparrow Murders." No one participating in the contest conducted by The Washington Post in connection with the serial which concluded June 10 figured the solution precisely as the author presented it, but Robert A. Mullen, 5404 Galena place northwest, came closest to it. He wins first prize, $100 in cash.

"I feel as if Max Baer had poked me in the stomach," Mr. Mullen said when he received word that he had won first prize. A stenographer by training, he has been in ill-health for four years and unable to work. "Circumstances being what they are, you can realize how much this means to me," he added.

He found the story so fascinating, he says, that he rose early every day to get The Post and read "The Talking Sparrow Murders" before anything else in the paper. He reads detective fiction widely and at present is writing a mystery novel which he hopes to sell. His success in the contest, he says, has given him added incentive to go on with his book.

Navy Man Is Second.

Second prize, $50, goes to W. W. Fuller, lieutenant, junior grade, United States Navy, retired. Lieut. Fuller was retired from service three years ago, due to ill-health. The day he mailed his solution for the contest he left on a trip to the mountains of North Carolina, where he hopes to recuperate from a recent illness. He is a nephew of Senator James F. Byrnes, of South Carolina, and a brother of Frances Fuller, who appeared with Gary Cooper in "One Sunday Afternoon," and is now in Hollywood working on another picture. His mother, Mrs. L. B. Fuller, of the Shoreham, wired him the news, certain, she said, that his success will cheer him immeasurably.

A woman wins third prize—Nellie G. Bourdeaux, 3418 Twenty-ninth street northwest. Her award is one year's subscription to the Crime Club, Inc. One book a month, the current publication of this house, famous for its detective stories, will be delivered to her for the next 12 months.

Winners of $10 Prizes.

The six winners of $10 prizes follow:

Russell H. Lyddane, 3308 Oakfield avenue, Baltimore, Md.

Mrs. A. E. West, 2310 Connecticut avenue northwest.

Mrs. W. A. Wallace, 900 Evart street northeast.

Dwight C. Lyman, 1102 Sixteenth street northwest.

Harrison R. Hathaway, 5016 Moorland lane, Bethesda, Md.

Sylvia Lent, 1528 Corcoran street northwest.

Five winners of $5 each follow:

Missouri S. Wright, 425 Twenty-third place northeast.

Phyllis M. Gray, 725 Nineteenth street northwest.

Martha E. Hall, 822 Eighteenth street northwest.

Dorothy D. Crook, 1628 K street northwest.

Adelaide Smith, 3805 Military road.

Others to Get Books.

The last 20 winners each will receive a copy of "The Shadow on the Wall," by H. C. Bailey. This is a new Crime Club publication, released only last week. Mr. Bailey is the creator of Mr. Reginald Fortune, popular hero of many short detective stories. The winners follow:

Peter Michael Rouzitsky, 1338 Nineteenth street northwest.

Benjamin Paul Arnold, 311 S street northeast.

Ernest J. Enguinst jr., Apt. 408, 1457 Park road northwest.

Maude Frankland, Apt. 418, Clifton Terrace East.

Moses Steingold, 3534 Porter street.

Mrs. Charles Thaden, 1004 Pennsylvania avenue southeast.

Mrs. Alice M. Stafford, 2439 Newton street northeast.

Mrs. C. A. Replogle, Apt. 7, 3517 Thirteenth street northwest.

Mary Jane Salisbury, Apt. 208, 1701 Park road.

Clayton Colemand, 400 E. Main street, Charlottesville, Va.

Robert John Sands, 2034 Hillyer road northwest.

B. M. Carroll, 4409 Stanford street, Chevy Chase, Md.

Bertha C. Deane, Box 315, Charlottesville, Va.

L. W. Parr, 1335 H street northwest.

Mrs. Mollie H. George, 100 North Maple street, Clarendon, Va.

Miss Florence Hedges, 1312 Thirtieth street.

E. A. Ward, Apartment 407, the Wellington, 1701 Park road northwest.

Miss Mary J. Beers, 1739 I street northwest.

Mrs. G. L. Ponton, Waynesboro, Va.

Edward Slater Dunlap, 2629 Garfield street.

Judging by Elimination.

Judging was done with the utmost care, preliminary eliminations being made on the score of major points in the story as the author concluded it. Solutions that survived were checked and rechecked on minor points. Many contestants wrote that they had enjoyed the contest sufficiently to make their efforts worth while, regardless of whether they won a prize.

Checks are being mailed to winners of cash prizes, and books will be sent to the last 20 winners as soon as they can be wrapped and mailed.

Booster Trip Starts Friday

M. and M. Association to Have Swanson as One of Guests.

Secretary of the Navy Claude A. Swanson and the three District Commissioners are among the guests invited by the Merchants and Manufacturers Association for its annual booster cruise on the Potomac and Chesapeake Bay.

The voyage will start Friday evening. The points to be visited are Norfolk Navy Yard, Old Point Comfort, Hampton Roads and Annapolis. At the Navy yard the new airplane carrier, just finished, will be inspected. A golf tourney will be held at the Hampton Golf Club Saturday.

Other guests for the cruise include Ringgold Hart, W. C. Miller, president of the Washington Chamber of Commerce; Dorsey W. Hyde, secretary of the Washington Chamber of Commerce; Robert Fleming, president of the Washington Board of Trade; Robert J. Cottrell, secretary of the Washington Board of Trade; Maj. Ernest W. Brown, superintendent of police; Corporation Counsel E. Barrett Prettyman, Director of Traffic William A. Van Duzer; George W. Offutt and Isaac Gans, Alcohol Beverage Control Board, and Clifford K. Berryman.

30-Cent Debt Causes Five Shots and Death

It was six cents a shot in a Southeast debtor feud yesterday.

Raymond Horton, colored, owed 30 cents. He was sitting in his room in the 800 block of Fourth street southeast, when the money lender came to collect his due. An argument ensued. The collector would listen to no excuses, pulled his gun and fired five times. Each slug took effect in Horton's body. He died a few hours later in Casualty Hospital. The collector escaped.

Library Worried Over Book Loss

Bowerman Reports Many Are Long Overdue.

Pointing out that 3.8 per cent of the books now in circulation are overdue, Dr. George F. Bowerman, director of the Public Library, said yesterday that many Washingtonians are careless of their obligations to return books promptly.

During April, Dr. Bowermon reported, 165,930 books were circulated. Of these, 6,226, or a daily average of 249, were not returned on time. Even more alarming, he asserted, is the fact that 3,521 books, or 2.1 per cent, are overdue more than 14 days.

Figures for the central building alone, Dr. Bowerman pointed out, show a higher proportion of negligence on the part of borrowers. During April 2,996, or 6.9 per cent of the volumes circulated, were not returned in time.

Better Business Bureau To Convene Tomorrow

The annual meeting of the Better Business Bureau will be held tomorrow at the Raleigh Hotel at 12:30 p. m.

Guest speakers will be W. W. Everett, first vice president of the Woodward & Lothrop Department Store, and Robert V. Fleming, president of the Riggs National Bank.

A board of trustees will be elected.

Transfers

Army and Navy Shifts Are Announced Here.

(Associated Press.)

Navy orders yesterday included:

COMMANDER.

Henry G. Shonerd, on discharge treatment Naval Hospital, Washington, D. C., to home relieved all active duty.

LIEUTENANT COMMANDERS.

Andrew H. Addoms, U. S. S. California, to Army Industrial College.

Lyman C. Avery, on discharge treatment Naval Hospital, Washington, D. C., to home, relieved all active duty.

Robert G. Tobin, Administration Public Works, Washington, D. C., to Navy Department.

LIEUTENANTS.

Rudolph P. Bielka, U. S. S. Pennsylvania, to Asiatic Station.

Robert W. Morse, to U. S. S. Ranger.

Herrmann G. Pape, U. S. S. Hulbert, to U. S. S. Cincinnati.

Charles C. Stutz, Puget Sound, Washington, to home, relieved all active duty.

Elmer J. Tiernan, continue duty Edgewood Arsenal, Edgewood, Md.

Walter V. R. Vieweg, V. T. Squadron 2B (U. S. S. Saratoga), to V. P. Squadron 5B (U. S. S. Lexington).

LIEUTENANTS (JUNIOR GRADE).

Walter M. Graesser, on discharge treatment Naval Hospital, San Diego, Calif., to home, relieved all active duty.

Frederick P. Williams, U. S. S. Noa, to U. S. S. Houston.

Army orders:

COLONELS.

George M. Hoffman, C. E., retired for age: Chalmers G. Hall, A. C., Newark, N. J., to retiring board for examination.

LIEUTENANT COLONELS.

Converse R. Lewis, Inf., to Fort Devens, Mass.; Thomas B. Catron, 2d Inf., to Hawaiian Department.

MAJORS.

Raymond G. Moses, C. E., orders to Vicksburg, Miss., revoked; Frederic H. Bockover, D. C., to Madison Barracks, N. Y.; Stephen R. Beard, F. D., to Fort McPherson, Ga.; Edward F. Witsell, C. W. S., and Fred M. Foote, Q. M. C., to Panama Canal Department; Harrison C. Browne, Inf., to Boston, Mass.; Carl A. Bishop, Inf., Lincoln, Nebr., and Glenn P. Anderson, C. A. C., New York City, to retiring board for examination; William A. Jones, Inf., Reading, Pa., to home, await retirement; Harry A. Skerry, C. E., to Portland, Oreg.; Francis P. Shannon, Inf., Fort Howard, Md., to retiring board for examination; Charles W. Newes, Inf., Fort Hayes, Ohio, to home, await retirement; Arthur H. Besse, Cav., to Presidio of San Francisco; Cyrus H. Searcy, Inf., to Carlisle Barracks, Pa.

FIRST LIEUTENANTS.

Isaac H. Ritchie, C. A. C., to West Point, N. Y.; John F. Connell, F. D., to Wright Field, Ohio.

SECOND LIEUTENANT.

John D. O'Reilly, Inf., Fort Wadsworth, N. Y.

FURS STORED REMODELED REPAIRED CLEANED
AT LOW SUMMER RATES
Phone NAtional 5628. We Will Call
ISADORE MILLER
Mfg. Furrier 800 11th St. N.W.

Talking Sparrow No Mystery to Them

Robert Mullen, left, won the $100 first prize in "The Talking Sparrow Murders" contest conducted by The Washington Post. Lieut. W. W. Fuller won second prize, $50.

Girl Scouts Go to Camp.

Westminster, Md., June 16 (Spl.). The two Girl Scout troops of Westminster will leave for a ten-day encampment at Camp Ritchie, Cascade, Md., next Wednesday.

Memorial Services Held.

Westminster, Md., June 16 (Spl.). Charity Lodge, No. 58, Knights of Phythias, held memorial services today at Westminster, Meadow Branch and Krider's Cemeteries.

Church Meet Calls 10,000

Young People's Union of Colored Baptists Will Convene Tuesday.

Ten thousand delegates are expected here this week for the National convention of the Colored Baptist Young People's Union, headed by Dr. W. H. Jernagin, pastor of the Mount Carmel Baptist Church.

A parade has been planned for next Friday afternoon, traversing the downtown area and ending at the Walker Stadium, adjoining the Dunbar High School. A large number of congregations here and some from adjacent cities will enter floats in the line of march, while banners will be carried by departments representing various States.

Delegates will register, beginning Tuesday, at the Mount Carmel Church, Third and I streets northwest, where general sessions will be held.

A chorus of 500 voices, accompanied by an orchestra, will sing in concert Tuesday night at the Washington Auditorium. Dr. Mordecai W. Johnson, president of Howard University, will be the principal speaker at the special feature meeting at the Metropolitan Church Friday night.

Dr. Wynekoop Hopes For New Murder Trial

Dwight, Ill., June 16 (AP).—Dr. Alice Lindsay Wynekoop has adjusted herself to prison life but still hopes that the Supreme Court will grant her a new trial on the charge that she murdered her daughter-in-law, Raeta Gardner Wynekoop, it was disclosed today in a report on the 63-year-old prisoner's condition, released by prison officials.

Dr. Wynekoop was found to be suffering from hypertension, arteriosclerosis and plumonary tuberculosis.

Woolworth Stores Free Of Berlin Boycott Onus

Berlin, June 16 (AP).—After an official investigation, the German government today exonerated the Woolworth stores of participating in any boycott against German goods.

The investigation followed the American firm's protests against several demonstrations directed against its stores here. The investigators found the Woolworth stores had bought goods continuously from Germany.

Tuberculosis Aid Expanded

Children's Camp Ordered to Operate at Full Capacity.

The Washington Tuberculosis Association is planning to operate its summer health camp for children at full capacity of 150 children. The group will be chosen from the more than 250 who have applied, Mrs. Ernest R. Grant, executive director of the association, said yesterday.

The financial burden will be several thousand dollars in excess of funds now available, but the association hopes to make up the deficit through private gifts or practical cooperation with Government agencies.

Contributions for the camp are needed, Mrs. Grant said.

"At least 50 of the families from which children are entering the camp are now dependent on relief agencies," she said.

"It is this situation which Commissioner Allen believes will justify the allocation of at least a portion of camp supplies from the District Relief Administration."

THINGS YOU WILL NEED FOR SUMMER!

Buy Them at PEOPLES and SAVE!

Right Reserved To Limit Quantities

Phone POtomac 5681
PEOPLES DRUG STORES
"ALL OVER TOWN" —the better to serve you!

These prices are effective in our 37 stores—Washington, Alexandria, Bethesda and Silver Spring

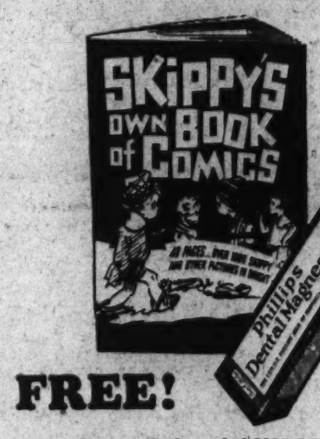

FREE!

48 Page, Colored SKIPPY BOOK Given With Each Purchase of

25c Phillips Dental Magnesia

Phillips Dental Magnesia is the tooth paste Skippy recommends to make teeth strong, white and healthy—and to counteract the mouth acids which start tooth decay. Every kiddie will love this Big Skippy book. **21c**

COLGATE DENTAL POWDER **18c, 33c**

COLGATE SHAVING CREAM 35c Tube **33c**

CAR-MAC DENTAL CREAM

Car-Mac Tooth Paste

50c Tube (Discontinued) **10c**

Another of those sensational PEOPLES VALUES—offered only here. The regular use of Car-Mac will keep your teeth clean, white and glistening—free from unsightly film and discoloration—will aid in the prevention of decay. We suggest you buy a six months' supply now—after this limited supply is gone, you can get NO MORE AT ANY PRICE.

Choice Tooth Brushes

Peoples Price **19c**

Choice of styles to fit every mouth. Good quality bristles, firmly set. Attractive selection of colored handles. Marvelous values at 10c.

Terry-Tex Wash Cloths

3 for 25c

Soft and fluffy—yet a good, heavy quality. Three assorted colors to the package.

Stimulates the Skin . . .

Bath Brushes

49c, 98c, $1.49

Long handle that reaches way down your back. The brush is detachable, with canvas back strap.

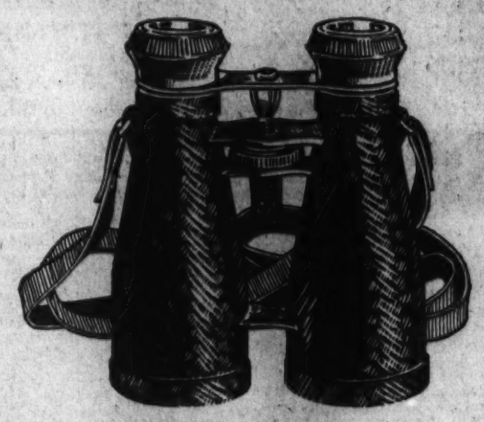

Adjustable 3-Power FIELD GLASSES

- *Designed by the Chief Navigator of the first Byrd Antarctic Expedition.*
- *Complete with black suede cloth carrying strap!*
- *Standard size.*

98c

"Peoples" does it again . . . brings a luxury within the reach of all! Baseball games . . . tennis matches . . . prize fights . . . the theater . . . auto trips . . . boat rides . . . hikes . . . aeroplane trips . . . you'll enjoy these and many other Summer activities much more with a pair of these. And believe us . . . these are exceptionally good ones for such a low price.

Kleenex Cleansing Tissues

18c

2 for 35c

Luxuriously soft, highly absorbent, good and big. Choice of colors.

$1.00 Size Ovaltine

Banish the fatigue that comes with warm days . . . enjoy sound, restful sleep . . . renewed vitality . . . pick up that lost weight . . . with Ovaltine.

14 Ounces.

69c

Wildroot Wave Set

Gets rid of dandruff, stops falling hair, puts the scalp in a healthy condition.

35c Size **29c**

60c Size **49c**

Fully Rigged **Sail Boats**

21½ inches long—30 inches high — GUARANTEED TO SAIL. Fully rigged, with three sails.

98c

CIGARS

King Edward . . . 2 for 5c — Box of 50, $1.19
Lord Baltimore, 8 for 25c — Box of 50, $1.49
Three Cheers . . . 3 for 10c — Box of 50, $1.89
White Owl . . . . 5 for 23c — Box of 50, $2.25
Philadelphia Perfectos . . . 5 for 23c — Box of 50, $2.25
Stratford Broadleaf . . . 5c
5c Cremo . . . . 6 for 25c
Joan of Arc . . . . 2 for 5c
10c Stratford Staples, 7c — 4 for 25c

Serves 12 **Ice Cream Freezer**

Two-quart size—easy to use. Make ice cream for picnics and long trips . . . and warm evenings at home.

98c

14-Quart Size **Preserving Kettles**

Of pure aluminum, which reduces the possibility of scorching or burning. Large enough for your Summer preserving.

98c

Weighs to 24 lbs. **Kitchen Scales**

No kitchen is quite complete without a pair of these for weighing meats and vegetables. Well-made—large platform — adjustment screw.

98c

Clover Leaf **Golf Balls**

Tee off with these for greater accuracy, truer flight, longer drives, and longer life. Uniformly wound with exceedingly tough cover.

3 for 69c

REMEDIES . . .

$1.25 Absorbine Jr.	94c
25c Cascarets	19c
Peoples Rochelle Salt, ¼ lb.	19c
75c Anacin Tablets	69c
60c Bromo Seltzer	40c
85c Kruschen Salts	73c
50c Lysol Disinfectant	43c
Peoples Tincture Iodine, 3 oz.	25c
50c Listerine Antiseptic	39c
50c Phillips Milk Magnesia	36c
60c Peoples Aspirin, 100s (Numbs the pain of headaches, etc.)	49c
25c Tyrees Powder	23c
25c Squibb Sodium Bicarbonate	22c
60c Sal Hepatica	49c
Peoples Extract Vanilla, 3 oz.	25c
75c Doans Pills	50c
25c BiSoDol Antacid Powder	23c
50c Grahams Sodium Phosphate (A mild, pleasant saline laxative)	33c

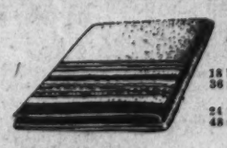

BATH TOWELS

18 by 36 inches **15c, 2 for 25c**

24 by 48 inches **29c, 4 for $1.00**

Enjoy a Delicious MILK DRINK

Chestnut Farms Dairy

Vitamin D Milk Is Used at PEOPLES Soda Fountains

This Vitamin D is so very important in the diet of everyone, young and old. Your child needs it to help build strong bones and sound teeth, and to prevent rickets. You need it to build up resistance to tooth decay. You get Vitamin D milk at all Peoples Fountains . . . at no extra cost.

Double Rich Malted Milk Shake

Almost a meal in itself. Eight punches of Vitamin D milk, two scoops ice cream, malt and delicious flavoring. Whipped cream and wafers.

20c

MILK SHAKES

8 ounces of Vitamin D milk, ice cream, flavoring. It hits the spot.

10c

TOILETRIES

60c Odorono Deodorant	53c
25c Mercks Zinc Stearate	19c
50c Pebeco Tooth Paste	39c
Tangee Lipstick	39c, 79c
50c Williams Aqua Velva	39c
$1 Inspiration Face Powder (Soft, clinging, and velvety smooth.)	79c
25c Craig Tooth Paste (For clean, white, sparkling teeth.)	10c
Golden Peacock Bleach Cream	49c
75c Fitchs Shampoo	56c
50c Barnards Razor-Aid (A cool, refreshing shave. Giant tube)	39c
$1 Neet Depilatory	83c
25c Mennens Talcum	17c
40c Listerine Tooth Paste	33c
55c Java Face Powder	42c
50c Barbasol Brushless Shave	39c
25c Dermatone Soap (For a soft, velvety smooth complexion)	19c
60c Danderine Hair Tonic	45c
50c Ingrams Milkweed Cream	39c
50c Ipana Tooth Paste	39c

Traffic Light Bares Robber Suspect Pair

Two Caught Running Past Red Signal Accused of Housebreaking.

Failure to observe a red traffic light in Alexandria last Friday night brought bad luck to Walter Gallagher, 35, giving Virginia as his home State, and Ralph E. Corson, 27, of Huston, Pa.

After the men were arrested by Alexandria police for the traffic violation investigation disclosed they were wanted by Arlington County police as suspects in a series of robberies. They were taken yesterday to the Arlington County jail, where police reported they are held on charges of housebreaking.

Acting on a tip, Deputy Sheriff Harry L. Woodyard and Officer William H. Thompson went to Falls Church yesterday afternoon and returned with a truck load of woman's and men's clothing, a canoe, radios, hunting gun, lawn chair and a large quantity of groceries and automobile parts valued at more than $1,000. The loot was found in a vacant house believed to have been used by the pair.

Among the articles were a hunting gun and a radio identified as the property of Joseph McDonnell, taken from his gasoline station the night of January 26, 1931.

The suits and dresses were identified as those which have been taken at various times from Bergmann's laundry on the Lee Highway in Rosslyn.

Burglars' Loot Recovered at Alexandria

Post Staff Photo.

County Treasurer Charles T. Jesse, with Sheriff Howard B. Fields, of Arlington County, as he identifies one of three suits he lost when Bergman's Laundry was robbed several weeks ago. The clothing is part of the loot recovered by the county police following the arrest in Alexandria Friday of Walter Gallagher and Ralph E. Carson.

Methodists Hear Baltimore Pastor

Only 8 Out of 100 Attend Services, He Says.

Westminster, Md., June 16 (Spl.). Only eight out of every 100 persons attend Sunday morning church services and only two out of every 100 attend evening worship, according to the Rev. W. W. Davis, Baltimore, head of the Lord's Day Alliance, who spoke yesterday before the Maryland annual conference, Methodist Protestant Church, in session here, at Western Maryland College.

Other speakers yesterday included the Rev. Charles R. Erdman, Princeton Theological Seminary; the Rev. James H. Straughn, Baltimore, board of Christian education; the Rev. Richard L. Shipley, Baltimore, editor of the Methodist Protestant Recorder; Dr. Albert Norman Ward, president of Western Maryland College, and the Rev. Fred G. Holloway, president of Westminster Theological Seminary.

The afternoon session of the conference was addressed by the Rev. H. C. Burkins, Clarksville, secretary, committee on missions; Mrs. J. W. Armstrong, Baltimore, president, Maryland branch, women's auxiliary; Mrs. W. J. Brewer, Washington, D. C., vice president, Washington and Virginia branch; the Rev. T. R. Woodford, former superintendent of mission work at Pine Ridge, Ky.; Mrs. W. A. Hammer, Ashville, N. C., president of women's conference, general church, and Miss Bettie S. Brittingham, Baltimore, associate secretary, board of missions.

H.H. Byrer Spurns U. S. Attorneyship

Martinsburg, W. Va., June 16 (Spl.).—Attorney H. H. Byrer announced here yesterday that he had declined appointment as an assistant United States Attorney for the Northern district of West Virginia, and had so notified Senator M. M. Neely three weeks ago and left it to the Senator's judgment as to making public the decision in order to stave off a flood of applications for the post.

He gave as his reasons for declining the sacrifice in private practice which would be involved, the increased duties under newly-enacted legislation and the reduced salary.

Senator Neely announced that he had recommended the appointment of Albert J. Kern, of Fairmont, for the post.

Frostburg Group Supports Jackson

Frostburg, Md., June 16 (Spl.).—A meeting was held by Democrats of Frostburg last night, when a "Jackson-For-Governor" Club was organized, with an initial membership of 200.

Officers are Charles Atchison, president, Earl Lavin, vice president, and William Sullivan, secretary.

A special committee was appointed to handle the Jackson-for-Governor interests in Frostburg and surrounding vicinity, composed of Grover Tippon, Emmett McAteer and Peter J. Narey. Talks were made by officers and other members in the interest of Mr. Jackson, as the next governor of the State, much stress being laid upon role he has played in tax reduction as Mayor of Baltimore.

Graduation Is Held By St. Peter's High

Westernport, Md., June 16 (Spl.). Closing exercises of St. Peter's High School were held yesterday with the presentation of diplomas by the Rev. Antonio Scarpati, rector of St. Peter's Church.

The Dr. Ligouri Kelly medal for general excellence was awarded John William Rollins. Second honors went to Julia A. Connell, while Betty and Eleanor Welsh received honorable mention.

The medal posted by the Maryland Society of the Sons of the American Revolution for leadership and patriotism was conferred on John William Rollins. The address was by the Rev. Lawrence Landrigan, administrator of St. St. Marys Church, Cumberland.

Smith, Mathias Given Welfare Board Posts

Prince Georges County Group Membership Increased to 25.

Frank B. Smith and Floyd B. Mathias, of Mount Rainier, have been named members of the Prince Georges County welfare board by its chairman, Mrs. J. Enos Ray, who has increased the board's membership to 25.

Others named to the board were William A. Duvall, Dr. C. P. Close, Dr. T. B. Symons, Mrs. Charles O. Appleman, Mrs. H. J. Patterson, Gen. E. E. Hatch, Mrs. George Lancaster, Mrs. Stefano Rigoli, Mrs. Herbert Roby, Mrs. E. C. Helm, Mrs. Raymond West, Mrs. Joseph Banford, Mrs. J. C. Outten, Miss Ethel Ragan, P. E. Clark and Mrs. C. G. Light.

Frank Smith is a member of the National Capitol Park and Planning Commission, secretary of the Democratic State central committee and owner and editor of the Prince Georgean, a county newspaper. He has been active in both State and county politics for years and has been identified with much of the improvement program throughout the county.

Mr. Mathias has served as a member of the Mount Rainier Town Council for the past six years. He has also been an active worker in the Mount Rainier Welfare Association's work.

Several new committees have been appointed by Mrs. Ray, including an advisory committee to keep the board informed of sentiment in the various sections of the county. A committee on home economics was also named with Miss Ethel Raga as chairman. This group will study housing and general physical welfare of the families.

Mrs. Mary W. Browning has been elected secretary of the board succeeding Mrs. Theodore Vandoren, who recently moved to Washington. Mrs. Ray retains the treasurership as well as the chairmanship.

Charter Night Set June 26

Women of Bladensburg and Vicinity Planning Democratic Club.

A "charter night," for the permanent organization of a women's Democratic club in Bladensburg and vicinity, has been set for Tuesday, June 26. The meeting will be held at the parish hall of St. Luke's Episcopal Church, Bladensburg.

Women distinguished in Democratic club work will be present to assist in the organization. These will include Mrs. Charles E. Roach, past president of the United Democratic Women's Clubs of Maryland, and Mrs. Arthur McFadden, chairman of the Southern Maryland branch of the United Democratic Women's Clubs.

The list will also include Mrs. Mary Moffet of the Chillum Club; Mrs. Daisy La Coppidan, president of the Chillum Club; and Mrs. J. Enos Ray, also of the Chillum Club. All registered women Democrats are urged to be present at this meeting.

Virginia Jail Breaker Captured in Maryland

Frederick, Md., June 16 (Spl.).—M. Ray Pugh, about 30, who cut his way out of the Floyd County (Virginia) jail, three weeks ago, was captured by Charles W. Smith, county officer, and Sheriff C. A. Hayton, of Floyd County, yesterday on a farm near this city and was returned to the Virginia jail. Virginia officers had searched for Pugh over several States. Sheriff Hayton had received word that Pugh was working on a farm in this county.

Officers accuse Pugh's wife, who has since been arrested, of smuggling saws to him in the jail. Pugh was awaiting trial on a charge of forgery.

Young Baptists Rally.

Princess Anne, Md., June 16 (Spl.).—More than 200 representatives of Baptist Young Peoples Union, or the Evergreen district attended a rally here yesterday at which the Rev. W. C. Tyler, College Avenue Baptist Church, Annapolis, was the principal speaker.

Electric Bill Suit Lost By Danville

Danville, Va., June 16 (Spl.).—The City of Danville yesterday lost its suit against C. O. Poteat to collect an electric light bill of $26.15.

Poteat's claim that the statute of limitations applied was sustained.

The city claimed the defendant left Danville five years ago owing the light bill in question. When he returned, service was resumed at his residence before it was realized that he owed the bill. The case was pressed in court when Poteat refused to meet the charges assessed against him.

400 on Hand For Christian Endeavor Meet

700 Are Expected Today at Hood College Session.

Frederick, Md., June 16 (Spl.).—With a registration of 400, and with prospects of a peak attendance of 600 or 700 tomorrow, the forty-fourth annual convention of the Maryland State Christian Endeavor Union was in session today at Hood College.

All of the 50 unions of Frederick County and most of the 650 unions of the State, with a membership of approximately 18,000, are represented.

The opening session today was presided over by Franklin F. Marsh, of Frederick, vice president of the Frederick Union. The principal addresses were made by Dr. John D. Kuizenga, president of Princeton Theological Seminary, and the Rev. Dr. William Hiram Foulkes, of Boston, vice president of the National Union. The play, "The Unknown Soldier Speaks," was given by St. John's Evangelical Lutheran Club, of Baltimore.

Tonight the convention banquet was held. Tomorrow a sunrise service will be led by Dr. Lawrence C. Little, of Westminster Theological Seminary, followed by a service at which the Rev. G. Foster Fells, president of the Maryland Union, will preach.

A devotional service will be led by the Rev. Dewitt P. Zuse, pastor of Centennial Memorial United Brethren Church, followed by the installation of officers and an address by the Rev. John W. Fisher, pastor of the United Brethren Church, Walkersville. The convention will adjourn tomorrow afternoon.

C.P. Omwake Rites Set for Monday

Waynesboro Pa., June 16 (Spl.).—Funeral services will be held at 2:30 p. m. Monday for Chalmers P. Omwake, 60, who died suddenly yesterday morning of a heart attack at his home at Shady Grove, near here.

Mr. Omwake since 1894 was associated with his brother, J. Edward Omwake, in the operation of the Greencastle Elevator Co. He was a director of the First National Bank of Greencastle and a member of the consistory of Grace Reformed Church there. He was a member of Pisgah Lodge, F. and A. M. Greencastle; George Washington Chapter, No. 143, R. A. M., and Knights Templar, No. 56, both of Chambersburg.

Surviving are his widow and these brothers and sister: John Omwake, Cincinnati, Ohio; W. T. Omwake, Waynesboro; A. B. Omwake, Washington; J. Edward Omwake, Greencastle; J. S. Omwake, Shippensburg, Pa.; Dr. George L. Omwake, president of Ursinus College; Dr. H. R. Omwake, president of Catawba College, Salisbury, N. C. and Miss Katherine Omwake, Greencastle.

Hagerstown Woman Gets Education Post

Hagerstown, Md., June 16 (Spl.). Mrs. Sarah M. Stouffer is the first woman to be named to the Washington County Board of Education.

Her commission, with those of Joseph D. Witmer, named as an associate judge of the Orphans Court succeeding the late Judge Henry Matthews, and of John B. Huyett, as a member of the Liquor License Board, succeeding the late George A. Reed, arrived here yesterday. Mrs. Stouffer's term is for six years.

Garage Blast In Baltimore Laid to Strike

Dynamite Rips Through Roof; Shot at Driver Misses Mark.

Baltimore, June 16 (Spl.).—An attempt to dynamite the garage of the W. T. Cowan Co., Inc., motor truck operators, early today was being investigated by police, who believe striking truck drivers are responsible for the explosion.

A stick of dynamite, hurled on the roof of the building, caused an explosion, which ripped through the roof and damaged a truck inside.

Another stick of dynamite, unexploded and with a charred fuse, was found on the roof. Police said that evidently the fuse had been extinguished when it fell on the roof.

The Cowan Co. has been hauling merchandise for the Davidson Transfer Co., following the suspension of operations by the latter concern as a result of the truckmen's strike. Several hundred men walked out here last week demanding higher pay and recognition of their union.

A driver for the Cowan Co., "Frenchie" Bordoni, arrived in Baltimore this morning from New York and reported he had been fired on early this morning by a party of men in an auto on the Philadelphia road. He displayed a bullet hole in the side of the cab where he sat. Police blamed strikers for this attack also.

Playgrounds Open Monday

Mayor of Takoma Park Appoints Adamson as Supervisor.

The Takoma Park Playgrounds will open tomorrow for the summer under direction of David C. Adamson, supervisor, whose appointment has just been announced by Mayor Frederick L. Lewton. Mr. Adamson will devote but part of his time to the local playgrounds.

Mayor Lewton also announced that Ralph E. Harries had been named full-time assistant to Supervisor Adamson, and that Norma Lewton and Peter Remsen, jr., had been appointed for part-time jobs on the recreation centers of the town.

The municipal playground at Philadelphia and Maple avenues, and the adjoining baseball field loaned for the season by J. Roger Hodges, will be headquarters for the play director. Directed play activities will also be conducted throughout the summer at the North Takoma Park and at Spring Park.

Miss Lewton will direct activities in handiwork and art work for girls, and young Remsen will have charge of scoutcraft work. The playgrounds will remain open until September 15.

24 Are Graduated From Luke School

Luke, Md., June 16 (Spl.).—Twenty-four students of the Luke School received diplomas last night at commencement exercises in the school building.

O. P. Maxwell, president of the board of trustees, presented the certificates, while the address to the graduates was delivered by Miss L. Grace Shatzer.

The graduates are Marguerite Biggs, Christine Kooken, Eleanor Wagoner, Maxine Payton, Lois Kelley, Virginia Clower, Mary Satina, Agnes Gormley, Frances Maphis, Mildred Weller, Alleda Harvey, Anne Cave, Helen Ashby, Willis McIntyre, Junior Kiddy, Manuel Rodriguez, William Foutz, Jack Davis, William Clower, Fred Neff, Manuel Diaz, Junior Dawson, John Fazenbaker and John Di Ubaldo.

Coal Strikers Return.

Frostburg, Md., June 16 (Spl.).—One hundred and fifty men who have been employed by the McNitt Coal Co. at McNitt, No. 2, and Bowery Furnace Mines, who had been on strike four days, returned to work yesterday.

Officials of the company charged the men with violation of the code. The men called their walkout a holiday.

Ft. Washington Chamber Party Set for July 10

Group From Alexandria Will Be Entertained by Commandant.

THE WASHINGTON POST BUREAU.
907 Prince St., Alexandria, Va.
Phone Alexandria 929.

The Alexandria Chamber of Commerce will hold its second quarterly meeting at Fort Washington, Md., July 10, when the commandant, Lieut. Col. Louis A. Kunzig, will act as host to the merchants and their families.

The party will make the trip on the steamer General Rucker. The arrangements committee has announced that the tickets will be limited to 400. The committee is composed of Francis H. Fannon, chairman; Ray Brehaut, Ashby Reardon, Edward Quinn, Ethelbert Downham and R. Samuel Luckett.

The Maj. James E. King Camp, United Spanish War Veterans, will invite the annual State encampment, which meets in Norfolk July 8, 9 and 10, to meet in Alexandria in 1935. The invitation will be extended by Commander Charles R. Emmons and Quartermaster Walter P. Kerrick, who will represent the camp.

Meeting Friday night, the camp made plans for a crab feast, and presentation of two plays, the proceeds to be applied to the annual convention fund.

The second enrollment of World War veterans in the Civilian Conservation Corps will start in Alexandria at once, it was announced yesterday. Applications will be received by F. Clinton Knight, city postmaster.

Edgar S. Bayol has been elected president of the Alexandria Lions Club, succeeding Armistead L. Boothe. Other officers are: Irvin M. Hufford, first vice president; George Schlosser, second vice president; Louis E. DeMoll, third vice president; John P. Strauss, secretary-treasurer; Cary J. Randolph, lion tamer, and Fred Pettit, tail twister. Clarence H. Strader and Henry Cloe were elected directors. The officers will be installed June 27.

Funeral services for William J. Werner, who died of a self-inflicted wound Friday, will be conducted at 11 a. m. tomorrow at Wheatley's funeral home, Alexandria, by the Rev. George S. Vest, rector of Emmanual Episcopal Church. Interment will be in Ivy Hill Cemetery. Officers of Henry Knox Field Lodge of Masons will conduct services at the grave.

John T. Evans, 83, a retired car inspector, died yesterday at the home of his son-in-law and daughter, Mr. and Mrs. Thomas B. Pullman, 800 South Washington street, Alexandria. He was employed by the Southern Railway Co. for 55 years. He was a member of Alexandria Council No. 5, Order Fraternal Americans.

Funeral services will be conducted at the residence at 3:30 p. m. tomorrow by the Rev. Ernest W. Aaron, pastor of the Southern Methodist Church, and burial will be in Union Cemetery.

Hit-Run Suspect Caught in Chase

Arrested After Automobile Overturns in Cherrydale.

Chased nearly four miles by Arlington County police early last night, an alleged hit-and-run driver was caught and jailed after his automobile overturned at Military road and Larkin lane in Cherrydale.

The pursuing officers were Norman Carson and Raymond Crack and the name of their captive was given as Jack Jones, 21, of Ballston, Arlington County.

The police reported Jones crashed into a car driven by H. I. Barnes, of Ballston, on Wilson boulevard, in Clarendon, and fled.

P.-T. A. at Chancellor Inducts New President

Chancellor, Va., June 16 (Spl.). Mrs. J. M. Steck was inaugurated as president of the Chancellor Parent-Teachers Association at its final meeting of the year yesterday.

Miss Virginia Elmer, teacher of the fifth grade, presented a program judged the best of the year by the organization. Students participating included John Steck, Charlotte Graves, Mildred Canady, Emmett Clore, Haislip Graves, Thomas Weedon, Isabel Hilldrup, Florence Jones, Keith Hilldrup, Mercer Clay Dickinson, Buddy Link, Harriet Gourley, Anne Hash, James Craig, Lovel Canaday, Myrtle Lee, Joyce Orrock, Ralph Orrock, Nannie Goodloe and Elsie Goodloe.

Antiquities Association Votes $5,000 for House

Williamsburg, Va., June 16 (AP). The Association for the Preservation of Virginia Antiquities met here today in the restored Capitol Building, heard a report on an exchange of letters regarding the builder's restoration, another on plans to rebuild the colonial jail, and then voted $5,000 toward the cost of restoring the Thomas Rolfe house in Surry County.

The association also formally approved the restoration of the Capitol Building here, which was carried out with funds supplied by John D. Rockefeller, jr.

Berkeley Springs Man Killed While at Work

Berkeley Springs, W. Va., June 16 (Spl.).—Charles G. Grove, 63, of this city, was killed late yesterday while at work repairing windows in a glass plant building near here.

He had been working 15 feet above the floor amid power wires. Another workman found the body lifeless, on the ground. Burial will be made here tomorrow.

Disposal Plant Change Voted In Arlington

County Board Approves Construction of Single Unit.

ARLINGTON COUNTY BUREAU OF THE POST.
Tel. Clar. 509. Clarendon, Va.

Adoption of recommendations of the J. N. Chester Engineering Co., of Pittsburgh, in charge of the installation of the county-wide sewerage system, for construction of one disposal plant instead of two as previously planned by former engineers, featured the meeting of the County Board yesterday.

J. F. LaBoone, for the company, pointed out that his company could not accept the plans as prepared by the Purification Engineering Co. of New York.

Further, he said, "we can not recommend any patented process for disposal at the expense of Arlington County or any of our clients until they have been adequately tested.

"The only disadvantage of our plan is the additional cost, which will be approximately $90,000, but there will be a great saving in operation."

Benefits Cited.

In setting forth the recommendations of his company for the construction of one plant instead of two, he cited the following benefits:

Centralization of operation at Four Mile Run, the site for the plant.

Elimination of possible nuisance which might be brought about by the location of the plant at Rosslyn according to the original plan.

Less costly annual fixed charges and operating expenses.

Four-mile Run site permits of future extension to almost unlimited degree merely by the addition of property.

Permits discharge of treated sewage in the Potomac River away from more thickly populated centers.

Cost of additional land if required for site for future plant additions less costly at Four-mile Run."

Sees Big Saving.

He further pointed out that the construction of the connecting interceptor to Four-mile Run plant from Rosslyn would be far less expensive than the original plan for a pumping station and the disposal plant at Rosslyn.

Having adopted the recommendations of the company, the board authorized them to proceed with preparation of plans and specifications for the plant.

The board awarded contract to the J. B. McCrary Co., Inc., of Atlanta, Ga., for the installation of the Long Branch Trunk Line. The accepted bid was $29,997.65.

Chairman Lyman M. Kelley announced the appointment of G. O. Basham, an attorney in the Interstate Commerce Commission, as a member of the Arlington County Public Utilities Commission, to fill the vacancy caused by the resignation of Edmund D. Campbell, who recently became a member of the county board, and whose status is now being questioned before the State Supreme Court of Appeals.

With the fiscal year about to come to a close, the board adjourned to meet again next Saturday to take up any matters that need attention at that time.

Urges Organization.

Declaring that the time has arrived when the business and professional groups of the county should organize to protect their interests from the possible wholesale increase in special county license taxes, George M. Yeatman, president of the Yeatman Hardware Co., Inc., asserted last night that plans for the Citizens' Protective Association of Arlington County are being completed.

Assuming that the county might take the status of a city, giving the county board all the powers of a city council, there is no limit to what the county board might do in raising taxes, he asserted.

It is proposed, he said, to hold a mass meeting during the coming week to formulate plans of organization and at a later date another meeting will be called to elect officers.

Discussing the plans, Arthur Stickley, member of the Arlington County Bar Association, strongly indorsed the movement and stated that the people of Arlington County are now taxed to the limit.

Court Convenes Tomorrow.

The June term of the Circuit Court of Arlington County will convene tomorrow at 10 a. m. with Walter T. McCarthy on the bench.

Those who have been called to constitute the grand jury are C. W. Clever, E. H. Handy, F. E. Dove, Maynard Carlisle, Floyd Goff, Page Shepherd and H. G. Bauserman.

Among the cases to come before the grand jury will be that of Edwin H. Blake, charged with manslaughter in connection with the death of Constance Pfeiffer, 13, daughter of Mr. and Mrs. Melvin Pfeiffer, when struck by his automobile the morning of May 22, and J. Francis Hunter, charged with the murder of his wife, Mrs. Ann Dalmas Hunter, and Henry C. Corcoran at Hunter's home the afternoon of May 7.

Norbert Melnick, who has been reelected as noble grand of Arlington Lodge, No. 193, I. O. O. F., to serve his third time, has been appointed district deputy grand master for district No. 21 by the grand master of Odd Fellows in Virginia, C. A. Culleman.

Arlington Post, No. 139, American Legion, has been requested by E. W. Jordon, manager of the Richmond regional office of the Veterans' Administration, to notify all veterans in this section of the State that applications for enrollment in the Civilian Conservation Corps will be received at the Richmond office beginning July 1 and continuing throughout the month.

Week's Activities.

Scheduled activities for the week in Arlington County are as follows:

Today—3:30 p. m., baccalaureate sermon to graduating class at Washington-Lee High School by Dr. Gould Wickey, executive secretary, board of education, United Lutheran Church.

Tomorrow—10 a. m., June term Circuit Court of Arlington County convenes at the courthouse, Judge Walter T. McCarthy on the bench.

7 p. m., meeting of the trustees of the Clarendon Holding Corporation for the Citizens Association.

8 p. m., commencement exercises at the Washington-Lee High School; Dr. Cloyd H. Marvin, president of the George Washington University, will address the graduating class.

8 p. m., Columbia Lodge, No. 285, A. F. and A. M., will meet in the Masonic Temple at Clarendon.

8 p. m., annual election of trustees for the Clarendon Volunteer Fire Department.

Tuesday—8 p. m., the Arlington-Fairfax Counties Volunteer Firemen's Association will meet in the Jefferson firehouse at Virginia Highlands.

10 a. m., the Arlington County Bar Association holds its annual field day at the Washington Golf and Country Club.

8 p. m., American Legion Auxiliary, Arlington Unit, No. 139, meets at Clarendon. Election and installation of officers.

8 p. m.—Arlington Lodge, No. 193, I. O. O. F., meets in the Odd Fellows Hall at Clarendon.

Wednesday, 12:15 p. m.—Arlington Monarch Club luncheon meeting at Powhatan Springs Lodge, Wilson boulevard, near Falls Church.

12:30 p. m.—Kiwanis Club luncheon meeting at Windsor Tavern, Glebe road.

10:30 a. m.—Monthly chest clinic at the Clarendon Health Center, conducted by Dr. H. A. Latane, of Alexandria. Dr. P. M. Chichester, county health officer, announces that this will be the last clinic until fall.

Thursday, 12:30 p. m.—Rotary Club luncheon meeting at the Washington Golf and Country Club.

8 p. m.—Executive committee of the Old Dominion Bank of Cherrydale meets at the bank building.

8 p. m.—Women's Society of the Clarendon Presbyterian Church will meet at the home of Mrs. James W. Engle, South Clarendon avenue.

Friday, 7:30 p. m.—Boys Columbus Club meets in the Knights of Columbus Hall at 14 Garrison road, Clarendon.

8 p. m.—Boy Scout Troop No. 103, of Lyon Village, meets in the Community Methodist Church, Aurora Heights.

Saturday, 3 p. m.—Junior Community Center of Lyon Park meets at the Community Hall.

Trophy for Lawyer

Post Staff Photo.

CATHERINE TRANBARGER, of Clarendon, holding loving cup to be presented to the winner of the gold tournament to be held as a feature of the Arlington County Bar Association's field day at the Washington Golf and Country Club next Tuesday.

Bears Plentiful, So Pulp Company Wants Them Shot

Cass, W. Va., June 16 (Spl.).—Bears are so plentiful in the mountains around here that resort has been had to public advertisements for hunters to come and get them.

The invitation is contained in advertisements published in State newspapers by the West Virginia Pulp & Paper Co., which owns and leases many thousands of acres of timber lands in this region.

"There are plenty of bears on Cheat Mountain," the advertisement states, "Permission to hunt same on the property belonging to the undersigned will be granted."

Cumberland Plans $235,000 Project

Cumberland, Md., June 16 (Spl.). Progress in plans for Cumberland's proposed sewer interceptor system was reported by Mayor George W. Legge, who yesterday presented an ordinance to authorize the sale of a $235,000 bond issue. It will be passed within a week.

The bond issue will be advertised for public sale, Mayor Legge said, following recommendation by officials of the Public Works Administration, who said the city would probably obtain a better price from private firms than the par value offered by the PWA. The bids must be advertised for two weeks before the bonds are sold.

Work on the project will be started before August 1, according to city officials, and more than a year will be required to complete the system. Several hundred men will be given employment. The PWA will give the city one-third of the cost of the project.

Three EWA Projects Planned in Montgomery

Three projects for Emergency Works Administration workers have been proposed for Montgomery County, Md., according to Stephen C. Cromwell, manager of the Rockville office. They will supplement three projects to be completed within a week.

The projects are one mile of macadam road from Hyattstown toward Comus, 12 feet wide; .95 of a mile Cedar Grove, toward Clarksburg, 10 feet wide, and one mile of macadam from Dickerson toward Martinsburg, 12 feet wide. The projects have been submitted to the State office. Six men are being employed in clearing and cleaning ditches along the streets of Poolesville.

Three in One Family Victims of Tick Fever

Annapolis, Md., June 16 (Spl.).—Eleven members of the family of Herman J. Kinder, of Earleigh Heights, Anne Arundel County, have been inoculated for tick fever, following the development of three cases, one of which terminated fatally.

Mr. Kinder and his son, David, 4, are under treatment at Johns Hopkins Hospital, Baltimore, while Reymond Kinder, 6, died in Emergency Hospital here Thursday. The malady is said to have been contracted from the bite of an ordinary wood tick.

C. H. Brough Will Address Va. Democrats

Former Arkansas Governor to Be Honor Guest at Falls Church.

FAIRFAX BUREAU OF THE POST.
P. O. Box 248, Fairfax, Va.,
Phone Clarendon 126-J.

Former Governor Charles H. Brough of Arkansas, and at present chairman of the District of Columbia-Virginia Boundary Line Commission, will be the principal speaker tomorrow night at the meeting of the Young Democrats Club of Falls Church, Va. The meeting will be held in the town hall, according to the announcement of R. C. L. Moncure, newly elected president of the club.

Invitations have been extended to Delegate William D. Medley, of Arlington County; Delegate John C. Mackall, of Fairfax County; State Senator John W. Rust, of Fairfax; Mayor L. P. Daniel and members of the town council of Falls Church, Va., and to the presidents of the Young Democrats Clubs of Arlington and Fairfax Counties.

President Moncure has announced the appointment of the following committees for the club: Legislative and legal action, Franklin Anderson, chairman, Charles R. Fenwick and John A. K. Donovan; membership, Stewart Pierce, chairman, John McCauley, Charlotte Formad, Frank McElroy, Charles A. Whalen, jr., and Reginald Turner; entertainment, Robert W. Howard, chairman, Ellen Demarest, Joseph DuBois, Edward Pierce and Adele Williams; voting and election laws, Charles R. Fenwick, chairman, Lawrence Laing, Charles Whalen, jr., Israel Kauffmann, Frank McElroy and Arthur McPherson; publicity, Marie Formad, chairman, Robert Howard, Adene Maffert and Charlotte Formad.

The daily vacation Bible school of Fairfax, Va., will open tomorrow morning in the Southern Methodist Church and continue until June 27. The three local churches are cooperating in the conduct of the school.

Activities scheduled in Fairfax County, Va., this week follow:

The Town of Falls Church: Monday, 6 p. m.—Evening Study Club will meet at the home of Mr. and Mrs. E. L. McNair; 8 p. m., Laurel Rebekah Lodge will meet in Odd Fellows Hall; 8 p. m., Young Democrats Club will meet in the town hall.

Thursday, 11 a. m., the Ladies' Aid and Missionary Societies of the Presbyterian Church will hold a joint meeting; 8 p. m., Falls Church Lodge of Odd Fellows will meet in the I. O. O. F. Hall.

Friday, 8 p. m., Kemper Masonic Lodge meets in Presbyterian Hall.

Activities scheduled in the Town of Herndon:

Monday, 8 p. m., Herndon Masonic Lodge will meet in the Masonic Hall.

Tuesday, 2:30 p. m., the Missionary Society of the Baptist Church will meet at the home of Mrs. E. E. Gillette.

Thursday, 8 p. m., the Bridge Club of the Women's Auxiliary of the Volunteer Fire Department will meet at the home of Mr. and Mrs. A. H. Buell.

Friday, 2:30 p. m.—The Women's Christian Temperance Union will meet at the home of Mrs. Robert Lowe. 8 p. m.—Floris Grange meets in the auditorium of the Floris School.

Saturday, 1 p. m.—Chamber of Commerce will hold a luncheon meeting in the supper rooms of the Presbyterian Church.

Activities scheduled in the town of Vienna, Va.: Monday, 3 p. m.—Betsey Ross Council, No. 21, Daughters of America will meet in O. F. A. Hall.

Tuesday, 1 p. m.—St. Agnes Guild of the Episcopal Church of the Holy Comforter will give a benefit luncheon in the Parish Hall, in charge of Mrs. Eula Bennett and Mrs. J. Craig Hunter. 8 p. m.—Concord Lodge, No. 307, A. F. & A. M., will meet in the Masonic Hall.

Wednesday, 8 p. m.—Harmony Chapter, Eastern Star, will hold a benefit card party at the home of Mr. and Mrs. George F. Miles.

Thursday, 9 p. m.—Vienna Council, Order of Fraternal Americans, will give a benefit dance in O. F. A. Hall.

Saturday, 9 p. m.—Vienna Fire Department will have a benefit dance in the Town Hall.

Activities scheduled at McLean, Va.: Monday, 8 p. m.—Sharon Chapter, Order of Eastern Star, meets in Masonic Hall. Tuesday, 2:30 p. m.—The McLean Community Library Association will endeavor to organize a junior branch among the high school pupils of the community.

8 p. m.—McLean Council, Order of Fraternal Americans, meets in O. F. A. Hall.

Thursday, 1 p. m.—Friendship Circle, the Sharon Chapter, Order of Eastern Star, will meet at the home of Mrs. Virginia Thompson at Spring Hill.

6:30 p. m.—The vestry of the St. John's Episcopal Church will hold a dinner meeting.

Activities scheduled in other sections of Fairfax County:

Monday, 8 p. m.—Merrifield Improvement Association meets at the home of Mr. and Mrs. B. F. Salsbury.

Tuesday, 8 p. m.—Annandale—Pioneer Grange meets in Masonville Grange Hall.

8 p. m.—Andrew Chapel—Farmers and Mechanics Council, Order of Fraternal Americans, meets in Community Hall.

Wednesday, 8 p. m.—Forestville—Great Falls Grange meets in Grange Hall.

8 p. m.—Fairfax—Providence Council, Order of Fraternal Americans, meets in Robey Hall.

8 p. m.—Fairfax—Fairfax County Firemen's Association meets in the county office building.

Lancaster to Drill Artesian Well.

Lancaster, Va., June 16 (Spl.).—The Lancaster County Board of Supervisors has passed a resolution providing for an artesian well to be drilled at Lancaster to supply water to the courthouse and public buildings.

West Virginia Ponders Rum Laws Nearby

Other States' Acts to Have Effect Upon Fall Repeal Election.

Clarksburg, W. Va., June 16 (Spl.). — Liberalization of liquor laws in all five States adjoining West Virginia is expected to have a large influence at the fall election on repealing the State prohibition amendment.

West Virginians are now permitted to go into any of these bordering States, buy as much liquor as they like, and bring it back into West Virginia. The only restriction is that it must be for personal consumption. But one may bring in a year's supply for one's own personal use.

Virginia has never had a State prohibition amendment. The General Assembly in that State early this year adopted regulations similar to those in Quebec and other Canadian provinces. It created an alcoholic beverage control board and confined the sale of distilled liquors exclusively to the State and Government stores, but the board is authorized to license the sale of wine and beer by private licenses.

Ohio passed its liquor control act last December, creating a board of liquor control of four members and a director appointed by the Governor with full power over the manufacture and sale of liquors, wines and beers. It establishes State liquor stores and the board has authority to grant permits for the manufacture of whisky and beers.

Maryland never ratified the eighteenth amendment and has never had a State prohibition amendment. There are a number of special laws relating to the different counties in addition to the general liquor law, which was enacted at an extraordinary session of the Legislature in 1933. The extent to which beers, wines and liquors may be sold is largely left to the option of the citizens of each county.

Kentucky will vote on repeal of its State prohibition amendment in November, 1935, but its Legislature has already passed a liquor control act permitting the liberal sale of liquor under regulations by drug stores throughout the State.

Pennsylvania has never had a State prohibition amendment. After repeal of the eighteenth amendment, the Legislature passed an act for the establishment of a liquor control board with power to establish State liquor stores. These State liquor stores sell liquors at wholesale to hotels, restaurants, clubs and railroad, Pullman and steamship companies. The liquor is sold in sealed packages, which cannot be opened on the premises. The liquor control board may issue licenses to hotels, restaurants or clubs to sell to their guests under regulations prescribed by the board.

Officers Leave For Shepherd

Man Held in Minnesota Faces Check Charge in Winchester.

Winchester, Va., June 16 (Spl.).—City Serg. C. Lee Barr, accompanied by a deputy, Edward C. Lupton, left Winchester yesterday for Minneapolis, Minn., to return George R. Shepherd, alias J. H. Stanley, here for trial on a charge of passing a worthless check for $420 on a local bank.

Shepherd was arrested in Grand Marais, Mich., several weeks ago and was subsequently indicted here on the check charge. He is also wanted in Flint, Mich., and New Orleans, La., on worthless check charges.

Requisition papers for Shepherd's return have been filled out by Gov. Peery of Virginia, and forwarded to the Governor of Minnesota. It is understood that Shepherd will waive extradition.

Shepherd came to Winchester last December and styled himself J. H. Stanley, a representative of the Stanley Tool and Hardware Co., of New Britain, Conn., who planned to open a branch here. After concluding arrangements with a local bank for the purchase of the old Winchester Fair Grounds site, he had a check for $420 cashed and vanished. The Winchester Chamber of Commerce, through its secretary, Andrew Bell, forwarded circulars all over the country which requested Shepherd's apprehension with the result that Minnesota officers learned of him being on a fishing trip at Grand Marais and subsequently arrested him.

Friends Celebrate Coates' Birthday

Culpeper, Va., June 16 (Spl.).—More than 300 men, women and children gathered at Coates Ranch near Culpeper to celebrate in the good old-fashioned Virginia way the sixty-first birthday anniversary of Oscar Coates, owner of the ranch and oldest active member of the Culpeper Municipal Band.

A concert by his fellow musicians, to whom he is affectionately known as Pop Coates, announced the arrival of guests from Washington and nearby sections.

An impromptu prayer and talk was made by Dr. T. W. Hooper, pastor of the Culpeper Presbyterian Church. Mr. Coates is superintendent of the Salem Baptist Sunday School and has served as deacon and treasurer of the church for many years.

Richmond Seeks Radio Permit.

Richmond, Va., yesterday asked the Radio Commission for permission to build a 150-watt municipal police radio station, to be operated on a frequency of 2,450 kilocycles, the Associated Press reported.

Proposed Student Union Building

Post Staff Photo.

The proposed Student Union Building at the University of Maryland as it would look if completed, at the rear of the main campus at College Park. It would house all student activities. Howard W. Cutler is the architect.

Virginia Farm Parley for Boys Opens Monday

More Than 900 Students Expected to Attend Convention.

Blacksburg, Va., June 16 (Spl.).—More than 900 agricultural high school boys are expected to attend the ninth annual State convention of the Future Farmers of America, which will be held at Virginia Polytechnic Institute, Monday to Thursday, H. C. Groseclose, professor of agricultural education at V. P. I. and State adviser, announced here today.

Many more judging teams, entrants in the track meet and official delegates are registered this year than in the past, Prof. Groseclose explained. Two delegates each from 180 chapters are registered for the business sessions. A total of 208 teams of three each are entered in the four judging contests. They are divided as follows: Crops, 51; poultry, 44; dairy, 56; live stock, 57. The State organization numbers 4,784 members, Dr. W. S. Newman, Richmond, State executive secretary, reports.

Special entertainment is being arranged. The 40-piece Handley High School Band of Winchester will be on hand. Prof. Huffman, of Bridgewater College, and Miss Dorothy Ikenberry, Daleville, whose song, "We're the Future Farmers," won in a National Future Farmer song contest last year, will have charge of music.

The boys and their instructors are due to arrive here Monday. At the first session nominations for State farmer degree, the highest honor in the State organization, will be made.

Judging contests will be started at 8 a. m. Tuesday and schools for leadership in which parliamentary practice, news writing and recreational activities will be considered will be held at 9 a. m. The preliminary track meet will be held that afternoon. A baseball game between interdistrict teams will follow. Swimming in the college pool also has been scheduled.

The finals of the State public speaking contest will be held at Tuesday evening's session. State officers will be nominated.

Judging contests and schools for leadership will be continued Wednesday morning. Dr. Julian A. Burruss, president of V. P. I., will speak at the evening session.

Judging for the 12 high individuals will be held Thursday morning. Ross Minton, Smithfield, State president, will give his address at 9 a. m., Thursday. Reports of other officers will be heard. That afternoon the finals of the track meet will be run.

The final business session will be held at 7:30 o'clock Thursday evening. State officers will be inducted and judging and track awards will be made. The ceremony of elevating those honored with election to be State farmers will take place.

State Jobs Use 2,500 in PWA

Maryland Projects Give Work to Largest Number Yet.

Baltimore, June 16 (Spl.).—Nearly 2,500 men are employed on non-Federal PWA jobs in Maryland, it was reported today by Abel Wolman, State engineer in charge of PWA operations. All are on purely State jobs, and constitute the largest number on such projects since the PWA was inaugurated.

More than 1,100 of the workmen are assigned to projects of the State roads commission, Mr. Wolman said. Others are at work on the Belair sewerage project, the penitentiary and house of correction improvement project, Montgomery County schools, the State Hall of Records at Annapolis, Baltimore schools and Baltimore sewerage extensions.

They are working under the "70-30" plan whereby the Federal Government gives 30 per cent of the expenses of the project, while the State gives 70 per cent.

The total of nearly 2,500 workers marks a decided increase over the number employed two months ago. At that time, soon after the Federal PWA was terminated, only 1,310 men were working. Each week since that time, however, has seen increases. It is expected that a still larger number will be employed later in the summer.

Sentenced 5 Years in Holdup.

Clarksburg, W. Va., June 16 (Spl.).—Upon his confession to a highway robbery charge, Antonio Olivito, 26, of G'n. Elk, was sentenced yesterday to five years in the Moundsville Penitentiary. Olivito held up and robbed Denzil Hall, a bookkeeper.

Suicide Attempt Of Police Visitor At Annapolis Fails

Annapolis, Md., June 16 (Spl.). Annapolis police headquarters was thrown into an uproar early today when Otto Parkinson walked in, and grabbing a policeman's gun pointed it at his head and fired, apparently with suicidal intent.

The bullet, however, went wide, lodging in the ceiling.

Parkinson was arraigned before Police Justice Louis M. Hopkins, who held him under $500 bail for grand jury action.

Sergt. William Owens and Patrolman Robert Collins were at headquarters when Parkinson walked in. Owens had laid his belt and pistol on his desk while preparing records. Collins was reading. Parkinson suddenly grabbed the pistol and fired. When the officers interfered Parkinson struck Collins. He was subdued only after a struggle.

400 Assemble At Mt. Horeb Church Rally

Young People's League of Lexington Presbytery in Session.

Waynesboro, Va., June 16 (Spl.). The summer meeting of the Young People's League of the Lexington Presbytery attracted 400 representatives from 72 churches in the Shenandoah Valley counties and Pendleton County, W. Va., to the Mount Horeb Church, near here, today.

The morning program included a worship service led by Miss Lucille Lohr, of Staunton; welcome by Miss Dorothy Ellinger, of Mount Horeb Church; response by Archie Sproul, of Middlebrook, and devotional Bible study under the direction of the Rev. C. M. Jones, of Gordonsville. A program by the Junior Choir of the First Presbyterian Church, Staunton, also was on the program.

Worship led by the Rev. Jones opened the afternoon session. This was followed by discussion groups led by the Rev. Hunter B. Blakely, of Staunton; the Rev. Parks W. Wilson, of Harrisonburg; the Rev. I. D. Terrell, of Buena Vista, and Miss Nettie Dunlap, of Lexington. The principal address was made by the Rev. J. G. Patton, of Abingdon. Song service was under the direction of O. W. Perrell, of Waynesboro, followed by a recreational period under the supervision of the Rev. C. M. Hanna, of Raphine.

On the program tonight were a banquet arranged by Miss Eleanor Wade, of Raphine; musical selections by the First Presbyterian church young people's choir of Waynesboro, and the closing address by Dr. Patton.

Installation of officers took place with the Rev. R. W. Cousar, of Waynesboro, presbytery adviser to the league, presiding. The officers are Archie Sproul, of Middlebrook, president; Miss Janie Shaver, of Harrisonburg, vice president; Harry Williams, of Rockbridge Baths, secretary, and Beverly W. Suter, of Fort Defiance, treasurer.

Those selected as department chairmen are Miss Lucille Lohr, of Staunton; A. Milton Morrison, of Lexington; Miss Rosalie Brown, of Staunton; Gordon Cleveland, of Staunton; Permele Byrd, of Hot Springs; Miss Betsy Davidson, of Lexington, and Miss Eleanor Wade, of Raphine. Mrs. C. M. Hanna, of Raphine, is presbyterial adviser to the league.

Clarksburg Jury Convicts Slayer

Clarksburg, W. V., June 16 (Spl.). Tried for the second time, W. L. Shelton, 60, today was convicted by a jury in the Clay County Circuit Court of second degree murder in the slaying of Clem Rogers, 28, a former constable.

The verdict involves a sentence of 5 to 18 years in prison. Sentence was deferred.

The State charged that Shelton shot Rogers last January 1 after Rogers had quarreled with a son of Shelton. The first jury was discharged because one juryman failed to accompany his fellow jurymen on a stroll around the town.

Band Concert Season Opens at Hagerstown

Hagerstown, Md., June 16 (Spl.). Summer concerts by the Municipal Band at the City Park start tomorrow.

Peter Buys, director, former member of Sousa's Band, who has been in Washington several weeks where he conducted the Marine and Navy Bands, anticipates a successful season.

The concerts are given twice weekly.

Swanson Aids Norfolk Navy Building Plans

Will Appeal to President for Release of New Works Funds.

Richmond, June 16 (AP).—The Virginia State Chamber of Commerce today was assured by Secretary of the Navy Swanson that the Navy is doing everything possible to meet the needs of the United States naval operating base at Norfolk and the naval air station on Hampton Roads, for which a building program of approximately $2,000,000 is contemplated in Washington.

The State chamber made its appeal yesterday when L. U. Noland, of Newport News, the president, and Col. Leroy Hodges, the managing director, called upon Secretary Swanson. They were accompanied by Patrick Henry Drewery, ranking Virginia member of the House Naval Affairs Committee.

Mr. Noland told Secretary Swanson that 4,000 heads of families, in destitute circumstances in Norfolk and the immediate surrounding area, are being taken care of by the emergency relief agencies, and that there are an additional 5,000 who will have to be provided for if they are unable to soon obtain employment. Mr. Noland urged Secretary Swanson to get work begun immediately on the proposed building programs, for which plans and specifications already have been drawn.

Swanson said that at the first opportunity he will appeal direct to the President to release funds for Norfolk.

The State chamber has also sent a delegation to Washington, headed by Col. Hodges, to urge Maj. Gen. W. H. Tschappat, chief of ordnance of the War Department, to lend his influence to have $250,000 released from public works funds for a building program which has been proposed for the Nansemond Ordnance Depot.

Samuel Wolfe Funeral Held

Rites at Altoona, Pa., Follow Services in Takoma Park.

Funeral services for Samuel Calvin Wolfe, 74, retired locomotive engineer, of 105 Flower avenue, Takoma Park, Md., were held yesterday at the residence and at Adventist Columbia Hall. Funeral services will be held tomorrow at Altoona, Pa.

Mr. Wolfe died Thursday at Washington Sanitarium, Takoma Park. He was born in Altoona. Formerly an engineer on the Pennsylvania Railroad, he came to Takoma Park on his retirement 18 years ago. He had worked as a carpenter on Columbia Hall.

Surviving are his widow, Mrs. Clara Wolfe; a son, Arnold Calvin Wolfe; a daughter, Mrs. Walter Griffin; six grandchildren, Mrs. Daniel Shade, Mrs. Thomas Turnbull, Arnold Calvin Wolfe, jr., Phyllis A. Wolfe, Frances E. Wolfe and Raymond Eugene Wolfe; eight great-grandchildren, and three brothers, Walter Wolfe, Lewis Wolfe and Ross Wolfe, of Altoona.

Walter W. Ware Rites Set Today

Orange, Va., June 16 (Spl.).—Walter Wilkerson Ware, 58, leading citizen of Orange who died yesterday at Fredericksburg, will be buried tomorrow after services in the Orange Baptist Church.

Mr. Ware was a member of the Odd Fellows, the Masonic Lodge, and the Order of Rebekahs. He was for many years vice president of the Virginia Hardware Association.

Besides his widow, Mr. Ware is survived by two sons, Dr. Earl R. Ware, of Fredericksburg, and Roy Ware, of Washington; two daughters, Mrs. Cecil Robertson, of Orange, and Miss Christine Ware, of Orange; his mother, Mrs. V. O. Ware, of Amherst; two sisters, Mrs. C. P. Davis, of Richmond, and Miss Nena Ware, of Amherst, and two brothers, Ollie Ware, of Fairview, and Leonard Ware, of Pleasant View.

Library Gets Book Set.

Leesburg, Va., June 16 (Spl.).—The Thomas Balch Library, Leesburg, was presented this week by Temple Bailey, authoress, a complete set of her works, numbering about 25 books, each containing her autograph. Miss Bailey recently visited the library while a guest in the home of Mrs. Robert R. R. Walker, Leesburg.

State Firemen Plan Conclave At Cambridge

Court of Honor Is Built and Houses Decorated for Guests.

Cambridge, Md., June 16 (Spl.).—The court of honor, in the main business section of Cambridge, is under construction and commercial houses and residences are decorating in preparation for the reception of thousands of guests at the forty-second annual convention of the Maryland Volunteer Firemen's Association here Wednesday, Thursday and Friday.

According to William H. Leonard, secretary of Rescue Fire Company, 43 companies have mailed in acceptances.

They are the Preston Volunteer Fire Co., Preston; Easton Fire Department, Inc., Easton; Jessups Volunteer Fire Co., Jessups; Lineboro Fire Co., Lineboro; Pikesville Volunteer; Mount Rainier Fire Co., Mount Rainier; Chapel Hill Hose Co., No. 4, Cumberland; Seat Pleasant Fire Co., Seat Pleasant; Fredericksburg Volunteer Fire Co., Fredericksburg; Orchard Beach Volunteer Co., Baltimore; Laurel Fire Department, Laurel, Del.; Hyattsville Volunteer Fire Department, Hyattsville; St. Michaels Fire Department, St. Michaels; Bowie Volunteer Fire Department, Bowie; Smithsburg Volunteer Fire Co., Smithsburg; Pocomoke City Volunteer Fire Co., Pocomoke; Susquehanna Hose Co., Havre de Grace; Brentwood Volunteer Fire Co., Brentwood; Westminster Fire Department, Westminster; Goodwill Fire Co., No. 1, Lonaconing.

Sharptown Fire Department, Sharptown; Riveria Beach Volunteer Fire Department, Rivera Beach; Brunswick Volunteer Fire Co., Brunswick; Boulevard Heights Fire Co., Boulevard Heights; Delmar Fire Department, Delmar; Violettsville Volunteer Fire Department, Violettsville; West Annapolis Fire Co., Annapolis; Jamesville Volunteer Fire Co., Jamesville; Bethesda Fire Department, Bethesda; Branchville Volunteer Fire Co., Branchville; Glenwild Fire Co., Inc., Centerville; Eastport Volunteer Fire Co., Eastport; Water Witch Hook and Ladder Co., Annapolis; Takoma Park Volunteer Fire Co., Takoma Park; Crisfield Volunteer Fire Co., Crisfield; Crosstown, Pleasant Valley Fire Co., Pleasant Valley; Aetna Hose, Hook and Ladder Co., Newark, Del.; Howard County Volunteer Fire Association, Ellicott City; Harrington Fire Co., Harrington, Del.; La Plata Volunteer Fire Co., Kensington; Cottage City Fire Co., Hyattsville; Rockwood, and Parkville Fire Co., Chester, Pa.

Five hundred firemen are coming on a special steamer from Baltimore.

Garvin Seeks Another Term

Rotation Rule Need Not Apply, State Senator Declares.

Clarksburg, W Va., June 16 (Spl.). Although under the rule of rotation Lewis county is entitled to the State senatorship in the Twelfth district this year, Senator Ray W. Garvin, of this city, has announced his candidacy for renomination on the Democratic ticket.

The district comprises Harrison, Lewis and Doddridge counties, and the hold-over Senator is Louis A. Henderson, of Doddridge. Garvin states, however, that the rule can be overlooked this year in view of his long legislative experience, his activities in the last sessions of the legislature and the fact that he was the first Democrat to be elected in the district in twenty years. Prior to his senatorial service, he served two terms in the House of Delegates.

John C. Southern, of this city, former judge of the Harrison county criminal court, has registered with the secretary of state as a candidate for the Republican nomination in the Twelfth senatorial district.

Judge Henry K. Black, of the Kanawha county intermediate court, has announced his candidacy for the Republican renomination. He has been judge of the court since 1902.

John R. Cork, of Charleston, engaged for years in contracting and newspaper work, has registered as a candidate for Republican nomination as a member of the House of Delegates for Kanawha county.

Another House candidate in Harrison county is Ralph L. Harbert, of Clarksburg, who has filed for the Republican nomination.

Victim of Assault Quits Hospital Soon

Brown Recovering Rapidly at Fredericksburg.

Fredericksburg, Va., June 16 (Spl.).—Milton J. Brown, rapidly recovering from the attack more than a month ago in which his fiancee, Miss Fannie Kurz, was murdered in Fredericksburg Battlefield Park, yesterday was taken for an automobile ride by a nurse and Department of Justice agent. It was the first time he had been removed from the hospital since he was taken there near death May 11.

Brown is expected to leave the hospital next week. He was told for the first time yesterday that Miss Kurz was dead.

City Councilman's Wife Dies at Harrisonburg

Harrisonburg, Va., June 16 (Spl.). Mrs. Bertie Meneffee, 68, wife of City Councilman William M. Meneffee, leading business man, died at her home here this afternoon. She suffered a stroke of paralysis several days ago.

She is survived by her husband, a son, Wade W. Meneffee, and a brother, William Roller. Funeral services will be held from the Mount Crawford Reformed Church Monday morning.

Tydings Scorns Demand to Quit Radcliffe Clan

Didn't Urge Him to Run, But Supports Him, Says Senator.

Baltimore, June 16 (Spl.).—Demands of backers of Mayor Howard W. Jackson of Baltimore that Senator Millard E. Tydings withdraw his support from George L. Radcliffe for Governor brought a sharp refusal today from Senator Tydings.

The Senator declared he will give Mr. Radcliffe his "unqualified, enthusiastic and unrelenting support."

"I didn't urge Mr. Radcliffe to run, as is supposed," Senator Tydings said. "Mr. Radcliffe ran because there was such a demand for his candidacy that he felt that it was his duty to respond to the demands of his friends and supporters. I believe that the people of Maryland in all sections are hungry for the opportunity to vote for a good, clean candidate who, Mr. Burnett himself says, is not a politician."

The Mr. Burnett referred to is Paul M. Burnett, acting chairman of the Jackson Business and Professional Men's League, who made the demand that Senator Tydings cease to support Mr. Radcliffe.

The candidacy of Mr. Radcliffe will be formally filed with the Secretary of State Monday, he told newspaper men here yesterday.

Meanwhile, he took "time out" from the political fight to attend the tercentenary celebration at St. Marys City today. His Democratic opponents, Gov. Ritchie and Mayor Jackson were also there.

If the papers are filed according to schedule Monday, Radcliffe will be the third to file for the governorship of Maryland on the Democratic ticket. Dr. Charles F. Conley, of Frederick, filed last September, and Mayor Jackson filed in April. Gov. Ritchie, although he has announced, has not yet filed.

Headquarters for the Radcliffe campaign has been established on the ninth floor of the Fidelity Building here.

Accidents Kill Two in Carroll

Rites Set Tomorrow for Victim of Fire and Mule's Kick.

Westminster, Md., June 16 (Spl.). Funeral services for two Carroll County citizens who met accidental deaths, one from fire and the other from the kick of a mule, will be held Monday.

Clarendon Myers, of Hampstead, was fatally burned Thursday when an explosion destroyed a barn on the farm of his parents, at Pleasant Grove. Besides his parents, he is survived by his widow, Mrs. Grace Myers. They had been married less than a year.

Injuries received several weeks ago, when he was kicked by a mule, proved fatal to John D. Sterner, 50, of Lineboro, yesterday. In addition to his widow, Mrs. Lizzie Sterner, he is survived by seven children.

Priest's Ordination Will Be Celebrated

K. of C. to Sponsor Golden Jubilee in October.

Forest Glen Council, Knights of Columbus, will sponsor the Golden Jubilee Celebration in October of the Rev. C. O. Rosensteel's ordination into the priesthood. The affair, in which noted clergy and laymen will be invited to participate, will be held at St. John's Church, Forest Glen, Md., of which Father Rosensteel is pastor.

The general committee has announced the selection of the following committee chairmen: General committee, Louis C. Beall; reception, John J. Reed; traffic, W. Douglas Wade; transportation, J. Everett Schrider; lunch, Edward M. Wise; guests and invitations, Louis C. Beall, chairman, and Eugene E. Ruppert, vice chairman; broadcasting and publicity, Louis A. Alberti; mass, the Rev. Peter Guilday; clergy, Father Guilday; grounds, George B. Mess; banquet and speakers, John C. Brennan; program, William J. Jouvenal; public address system, F. Earle Culver, and ice cream and soft drinks, Edward P. Powers.

Meetings of the committees will be held every two weeks to plan the celebration, which will include a field mass and banquet.

School Safety Drive Planned by Auto Body

Newport News, Va., June 16 (Spl.).—Plans for a concentrated safety drive among school children were laid last night at the annual meeting of the Tidewater Automobile Association, with Burton W. Marsh, Washington, traffic and engineering director of the American Automobile Association, the principal speaker.

G. Leslie Hall, of Norfolk, was reelected president of the organization.

Academy Command Changes Tomorrow

Admiral Sellers to Succeed Hart at Annapolis.

Annapolis, Md., June 16 (Spl.).—Guns will boom and other formal honors will be accorded Monday, in connection with the transfer of command of the Naval Academy when Rear Admiral Davis F. Sellers succeeds Rear Admiral Thomas C. Hart as superintendent.

Admiral Sellers has relinquished command of the United States fleet, being succeeded by Admiral Joseph M. Reeves. Admiral Hart will go to sea in command of the cruiser division, with the Louisville as his flagship.

Midshipmen of the junior class are now undergoing special instruction at the academy and the Marine guard will be paraded in front of Bancroft Hall when Admiral Sellers takes over the reins from Admiral Hart. A salute of 18 guns will be fired as Admiral Hart's flag is hauled down from the masthead of the station ship Reina Mercedes, and a like salute will be belched as Admiral Seller's flag is raised to the peak.

Charlottesville Greets V. F. W. Hosts of State

Convention Opens Today; Parade Is Scheduled for Tomorrow.

Charlottesville, Va., June 16 (Spl.).—Delegates began arriving today from all sections of the State to attend the twelfth annual encampment of Veterans of Foreign Wars, Department of Virginia, which opens tomorrow and continues through Tuesday.

In addition to 300 or 400 veterans will come some 100 women, members of the auxiliaries of the various posts, who will hold their meeting in conjunction with the veterans. Mrs. Ruth L. Gardner, of Harrisonburg, is president of the Ladies' Auxiliary. Other officers are: Secretary, Mrs. Clarabel Brandford, of Harrisonburg; treasurer, Mrs. Minnie G. Sites, of Newport News; department chief of staff, Mrs. Lennie Hesselschwerdt, of Portsmouth.

Tomorrow will be given over to registration and sight-seeing. The visitors will be taken on motor trips to Monticello, Ash Lawn and other points. At 7:30 p. m. the annual memorial service will be held at the First Baptist Church by department officers and members of the Ladies' Auxiliary. It will be followed by a meeting of the department council of administration at 9:30 p. m.

A joint meeting of the department and Ladies' Auxiliary will be held at 10 a. m. Monday, when the visitors will be welcomed by Mayor Fred W. Twyman. The initial business meeting of the encampment will be held at 11 a. m. at the Monticello Hotel. It will be called to order by the department commander, George L. Dovel, of Harrisonburg. Reports will be submitted by the officers and standing committees.

A parade is scheduled for 3 p. m. Monday. Nearly every post in the State will have representatives in line. Many will bring their drum and bugle corps and there will be three or more bands. Handsome prizes are offered for the best-equipped and best-performing drum and bugle corps. The Municipal Band, of this city, will head the parade, and in the line will be the Monticello Guard, local military unit, and the Charlottesville Fire Department.

The annual banquet will be held at 6:30 p. m. Monday in the rose room of the Monticello Hotel, with Ernest R. Duff, senior vice commander of the John C. Culin Post, No. 1827, of this city, as master of ceremonies. He has appointed Capt. J. B. Frazier, U. S. Navy, retired, toastmaster. Several outstanding speakers are listed.

Following the banquet, the annual encampment ball will be given in the city armory.

Officers of the John C. Culin Post, who will act as hosts for the encampment, are: Commander, John G. B. Crenshaw; senior vice commander, E. R. Duff; junior vice commander, G. E. Wood; officer of the day, J. B. Shackleford; guard, C. T. Lasley; quartermaster, Haywood Loury; adjutant, T. L. Douglas.

Taxation Is Discussed By Virginia Civic Body

Lively, Va., June 16 (Spl.).—Taxation in Virginia was discussed before the meeting last night of the Lively School and Civic League by Ammon G. Dunton.

Officers elected at the reorganization of the league include F. V. Watkins, president; Mrs. Sam Jacobsen, vice president; Mrs. E. W. Haynie, secretary; and Cleveland Doggett, treasurer.

Mrs. Harriett H. Mills, 89, Dies at Danville

Danville, Va., June 16 (Spl.).—Mrs. Harriet Hogan Mills, 89, died today at Memorial Hospital. She became ill Tuesday.

She had lived with her daughter, Mrs. Rucker Jenn, for 40 years. The funeral will be held here tomorrow afternoon.

Virginia Income Tax Payments Gain $540,000 in Early June

Richmond, June 16 (Spl.).—Income tax payments in Virginia for the first 15 days of June were $540,000 greater than for the same period, Collector N. B. Early, announced today. Total receipts for the 15 days were $160,000 greater than in 1933.

Virginians, as their second quarterly installment, paid Uncle Sam $1,946,300 up to the close of business at midnight. For the first 15 days of 1933 the total was $1,406,263.

The total receipts for the June period this year amounted to $2,597,636, compared with $7,436,596 for the first half of June, 1933. There was a heavy decline in income collections this June, the total being $5,424,288, compared with $12,939,625 a year ago. Miscellaneous receipts were also lower, being $14,754, compared with $90,708.

The processing tax yielded $182,392. There was no tax of this kind in 1933.

Virginia Cities To Greet Fleet On Wednesday

Norfolk, Newport News, Portsmouth Plan Gay Time for Sailors.

Richmond, June 16 (AP).—Definite word that the First Division of the Grand Fleet of the United States will arrive in Hampton Roads Wednesday has been received here by the Virginia State Chamber of Commerce.

The first division to arrive will consist of the scouting force, including 10 heavy cruisers, two squadrons of destroyers and other forces. There will be 9,300 men in the first division. The entire fleet will visit Hampton Roads during the summer and the airplane carrier division will begin to arrive before June 24.

Norfolk, Newport News and Portsmouth are arranging the greatest welcome for the visiting ships ever given a fleet in Virginia waters. Gov. Peery is expected to head the welcoming committee. The party will pay an official call on Admiral Edward H. Campbell, commanding the scouting fleet.

Thousands of visitors are expected to visit the Hampton Roads area.

Fairfield H. Hodges, the executive of the fleet entertainment committee, has arranged many entertainment features for the visiting sailors. During the week of June 25 Norfolk will be decorated and parties and other celebrations will be daily features.

Shakespearean Plays Tomorrow.

Fredericksburg, Va., June 16 (Spl.). Stanley Cobleigh, Charles Posner and Joan Beckwith will take principal parts in Shakespearean plays to be presented in the open air theater of Fredericksburg State Teachers' College Monday at 8 p. m.

P. S.

"Recommended Service" and "Post Service" are two factors of benefit to every reader of this newspaper . . . P. S. (Post Service) brings to you a list of competent craftsmen and artisans who are eminently qualified to serve you at minimum cost . . . Note the suggestions below and for the addresses of the concerns or individuals whom The Post recommends to do your work—turn to the

Classified Section

Classification No. 19

Post Classified Ads.—National 4200.

NEON SIGNS manufactured wholesale and retail.

RUGS CLEANED MOTH-PROOF STORAGE.

HOME IMPROVEMENTS NO CASH NEEDED
TERMS UP TO 3 YEARS—PAY AS LOW AS $5 MONTHLY NEXT AUGUST
PAINTING—PAPERING—PLASTERING
HEATING—PLUMBING—ROOFING
CARPENTRY—PORCHES—WIRING, ETC.
Estimates Free—Work Guaranteed.
Graduate Engineers. Night & Sunday.

IMPROVE YOUR HOME with A Reliable Company
that employs only experienced men in each individual line of work. Masters, not Jacks of all trades.
Papering Roofing Porch Inclosures
Painting Carpentry Hardwood Floors
Plumbing Garages Weather-stripping
Plastering Stucco Electrical work
Pay as little as $5.00 Monthly beginning in August.

ALTERATIONS—Home improvements, new homes, store fronts, garages, porch inclosures, plumbing, repairs and remodeling of every description. Liberal terms or cash. Deal with a reliable firm. Save money and trouble by calling.

BUILDING and renovating; household fuels; general hauling.

CHAIR CANEING UPHOLSTERING
RUGS DOMESTIC SHAMPOO 9x12—$3.50 8x10—$2.50

CAMERA REPAIRING, photographic supplies.

CARPENTERING screens, cedar closets, repairs, cement work and painting; terms

DECORATING, papering, painting, floor finishing; prompt service; work guar.

DECORATING, PAINTING, PAPERING, Window, floor and housecleaning.

DECORATING, roofing, papering, painting, general repairing; guaranteed; reas.

ELECTRIC WIRING Fixtures & Repairs. 6-room house, fixtures and base plugs, $70. Electric Wiring Old houses, including fixtures (on display), $70.

FINE WATCH REPAIRS (Formerly with Hamilton Watch Co.)

HOME IMPROVEMENTS. Papering, painting, general house repairing done on small monthly payments.

INTERIOR decorating, exterior painting; floor, woodwork; steeples, flagstaffs painted; satisfaction guaranteed.

JOBS, $1 UP—Carpenter, brick, cement, painting, roofing; guaranteed.

PAINTING—Houses painted, $40 up; best paints, work and references.

PAINTING, PAPERING—All home improvements; work guaranteed; reasonable.

PAINTS—Save 30%. Pure red roof paint, $1.40 gal.; pure linseed oil, 80c gal.

PAPERING Rooms, $4 up, prompt service; also painting.

PAPERING rooms, $6.00; work garanteed.

PAPERING—Painting, plastering and floor scraping at reasonable prices. All work guaranteed.

PAPERHANGING. PAINTING—Excellent work; reas. prices; estimates free.

PLASTERING repaired or graixed; stucco resurfaced, cement, chimneys, waterproof basements; damp walls and old roofs repaired; guaranteed; reasonable.

PLUMBING, heating repairing, remodeling, installation; also carpentering, screens, porches repaired; doors refinished; prompt service; satisfaction guaranteed; TERMS.

PLUMBING—All branches, anywhere, any time. Heating, tinning, roof painting and repairing. 24-hour service.

PORTRAITS taken at your home or office; day or night; reasonable rates; work guaranteed.

REMODELING, screening, weatherstripping homes, stores. Estimates free.

SCREENS METAL WEATHER STRIP INCLOSING PORCHES

SHOES DYED to match your gown. Reasonable.

SHOE RENOVIZING—Includes half soles, rubber heels, new tips and welts, heel pads, laces and shine, 875c.

SHOE REPAIRING—Ladies' leather top lifts, 15c; men's composition half soles, 35c.

UPHOLSTERING, slip covers, cushions, caneing repairs; first-class work.

VACUUM cleaner repairing. Any condition. Try our $1 service.

$3 MATTRESSES RENOVATED $3

RUGS All Kinds Washed by experts 9x12, 8x10 $2.75

RUGS MADE From your old rugs—carpets; new patterns; color combinations.

PIANO TUNING, $2.00.
Organs, pipe organs; repairs; reasonable. Estimate free; work guaranteed.

WALLPAPER
PAINTS ENAMEL AND VARNISHES
WALTER MORGAN CO.
421 10th St. N.W. NA. 7888

L. L. PERKINS
WILL BOND YOU.
United States Fidelity & Guaranty Co.
Phone National 0915. 1415 K st. nw.

Ritchie Dedicates St. Mary's Memorial Statehouse in Tercentenary Climax

The above replica of the original seventeenth century capitol of Maryland held the spotlight of the elaborate tercentenary celebration when it was dedicated by Gov. Ritchie at St. Mary's City near the site of the first Statehouse yesterday. The day was proclaimed a legal holiday, State Day, by Gov. Ritchie. The interior view, showing the council chamber of the Statehouse, is perhaps the first to appear in a newspaper. Reproductions of the original furniture in this room were made by the Craftsmen, of Harrisonburg, Va.

The huge pageant depicting the founding of Maryland by Lord Calvert was repeated yesterday. Lord Calvert is seen above, followed by his commissioners and staff approaching the stadium where the pageant was presented after disembarking from the Ark, sister ship of the Dove, which brought the English settlers from Cowes, England. In the center the Rev. Dr. James M. Magruder is seen with a brick in his hand, prior to laying it on the foundation of the memorial gates near the Statehouse. Feminine actors are seen going to the stadium, where they presented several colonial dances.

Post Staff Photos.

Settlers are seen here bartering trinkets with the Indians for supplies. At the right two lumbering oxen are pulling a hogshead of tobacco, one of the principal sources of the colonists' revenue.

Pageant Draws Throngs; Heat Affects Many

Ritchie Traces Early Days of Maryland in Talk at St. Mary's.

Continued from Page 1.

which he was taken, it was said he had escaped with severe lacerations and bruises.

Loud speakers carried the Governor's words to other thousands, who sought the shade of trees in the seminary grounds.

"I wish to portray briefly," Ritchie said, "how the Calvert fathers endowed Maryland with her undying name, the cradle of civic liberty.

Colonists Differed.

"Maryland was not a royal province. The colonists were British subjects, but they were assured by the charter against British interference and impositions.

"The grant to Lord Baltimore of governmental power seems to have been completely comprehensive in every respect but one. But his power to make laws and levy taxes was subject to one supreme limitation. It could only be exercised with the advice, assent and approbation of the free men of the province. This clause raised some difficult questions which went straight to the heart of self-government.

"Lord Baltimore construed this clause as reserving to himself the exclusive right of initiating and passing upon all laws which should come before the Assembly. The colonists repudiated this interpretation, and insisted upon their right to propose and pass such laws as they chose, subject to Lord Baltimore's right to veto.

Practical People.

Lord Baltimore was far away from them, and the colonists felt that their future safety and freedom could only be assured if they, who knew best their own needs, could propose and pass their own laws.

"It also was disputed whether the Legislature itself could convene on the call of the people, or only on the call of the lord proprietary.

"The early Marylanders were a practical people. The Assembly made the right to call the Legislature into session somewhat academic by the custom of voting supplies for a limited period only.

"The question if initiating and proposing legislation, however, caused a sharper controversy. Ultimately, however, Lord Baltimore showed the wisdom, justice and foresight to yield to the claims of his people on all three of these points.

"Thus were established the three rights which are fundamental to democracy everywhere and which ultimately became part of American institutions.

"All this was a long time ago, and these things are established American order now. But 300 years ago they were the beginnings of political freedom, they were the germs of democratic government. Liberty would not have been established, can not exist and will not endure without them. Through to the Calverts, these priceless things were possessed by the people of Maryland from the beginning.

"At this time, the people of Maryland are celebrating the 300th anniversary of the founding of their State. The things we most honor are not our material resources, rich as they are; not our place among the States of the country, enviable as it is; not even the glory of a long succession of historical achievements. To all these we accord the tributes they richly merit.

Steady Stream of Visitors.

"But what we ask the Nation to join with us in commemorating are the two priceless contributions which Maryland under the Calverts made to a world sorely in need of both—religious freedom and civic freedom."

Throughout the day, a steady succession of visitors inspected the little Statehouse on the hilltop. From its doorway, there was a magnificent view of the bay, with its full complement of sailing and power craft, gayly decorated for the occasion.

The good ship Maryland, under command of Capt. Bud Delano, brought Baltimore's most distinguished politicians and civic leaders to the tercentenary, and was the scene of some rare hospitality and practical joking. Not far away was anchored the State yacht, Dupont, with the Governor and his party aboard. Three large shore liners brought hundreds to the celebration by water.

Accidents Held to Minimum.

The gathering by midafternoon had increased to between 15,000 and 20,000 persons, but the heat continued so intense that the pageant was postponed for a time.

With police protection along the highways leading to little St. Mary's City, traffic accidents were at a minimum, State officers from five States joining in safeguarding the tercentenary visitors.

Among the distinguished visitors were Leander McCormick-Goodhart, attache of the British Embassy at Washington, and Mr. and Mrs. Henry Hobson, of Baltimore. Hobson is the British consul there.

The National Capital sent an NRA baseball team, which took on some nearby CCC boys in one of the side attractions of the day. Another event not on the calendar was a mint julep party for the principal guests in the seminary auditorium.

In the evening, with the vessels in the bay and river brightly lighted, and searchlights playing, there was a dance attended by visiting naval officers.

Britain Prays for Rain.

London, June 16 (AP).—At the request of the Bishop of London, prayers for rain will be offered in all churches of the diocese tomorrow. The long drought has produced a critical state in many sections of England.

Jane Robinson Is Full-Fledged Reporter and Sea Expert at 15

Rosecroft Manor Miss Gathers Data for Post Regarding Identity of Watercraft Gathered to Celebrate Maryland's Founding at St. Mary's.

By Marion Butler.

St. Mary's City, Md., June 16 "I cover the water front" was an explanation frequently forced from Miss Jane Robinson, of 300-year-old Rosecroft Manor, as she made her way in her launch, Tupantod, among scores of gaily decorated yachts anchored off St. Mary's Bluff for the two-day Maryland tercentenary celebration here yesterday and today.

Miss Robinson, 15-year-old daughter of C. M. Robinson, of St. Mary's City, was helping The Washington Post with water-front news items. Last year this young nautical prodigy was a full-fledged water-front reporter on the Daytona Beach Journal, one of the youngest news sharks on record.

At the opening day of the celebration she checked the entrance into St. Mary's port of more than 100 boats, not counting small power boats.

Names of some of these, with their home ports are listed here: U. S. destroyers, Manley and Overton; British cruiser, Dundee; police and conservation boats, Governor McLane, Maryland, Wicomico, Pocomoke, Tangier, Hooper Straits; U. S. cutter, Apache; Maryland State Yacht, DuPont; private yachts, Mermar, Baltimore; Osprey, Baltimore; Araemo, Gibson Island; White Wings, Havre de Grace; Kalmia, New Bedford, Mass.; Torbatross, Baltimore; Aweigh, Gibson Island; West Wind, Washington; Ninnescha, Baltimore; Roamer II, Baltimore; Seagoin', Philadelphia; Westhaven, Baltimore; Shawere, Washington; Condorth, Solomons Island; Amaryllis, Government; Jangler, Annapolis; Augusta, Wilmington; Avalon, Annapolis; Ruben, Philadelphia; Harpoon, Gibson Island; Roja II, Washington; Alana II, Gibson Island; Rex II, Baltimore; Eala, Department of Commerce; Minnakay, Baltimore; Claudia May, Crisfield; Wilmer, Baltimore; Avalonte, Washington; Mariada, Crisfield; Lady Esther, Abell, Md.; Alsu, Baltimore, flagship of the Maryland Yacht Club; Nokomis, Washington; Floajo II, Baltimore; Howmar, Severena Park, Md.; Seriola, Philadelphia, and Potomac and Eastern Shore steamers.

Arriving ahead of the Ark and Dove in yesterday's water pageant was the gallantly sailed Constitution, jr., of Washington, a model of Old Ironsides. Other craft of special interest at the celebration was the Spray, of Oxford, a copy of Capt. Slocum's famous 'round-the-world yawl, and the Cachalot, of St. Mary's City. This cruiser, now the property of Miss Robinson's father, came into prominence several years ago when the Lindburgh-Curtis kidnaping consultations took place on her decks while off the Virginia capes.

In company with her family, Miss Robinson has spent months each year cruising in West Indian, Southern and Mediterranean waters, acquiring her wide knowledge of the sea and ships.

She is spending this summer at her home, Rosecroft Manor, settled by a grant of the crown to Cuthbert Fenwick, one of Maryland's first colonists, in 1641. His descendant, Cuthbert Fenwick, of Leonardtown, Md., recreated his ancestor in the tercentenary pageant. Later Rosecroft became the home of Daniel Walstonholm, first royal collector of customs at St. Mary's City. In 1829, flagstones from the original first Maryland Statehouse, at S. Mary's were brought here and made into a porch floor. These flagstones, the Robinson family donated this year to the tercentenary commission, and they are set now in the vestibule of the reconstructed 1676 Statehouse facing St. Mary's River.

Association to Meet.

Leesburg, Va., June 16 (Spl.).—C. L. Adams, secretary, has announced that the annual meeting of the Game and Fish Protective Association will be held in the directors' room of the Loudoun National Bank on Monday at 8 p. m., when officers will be elected.

4 Hurt in Crashes At Fredericksburg

Fredericksburg, Va., June 16 (Spl.).—Four were injured yesterday in three automobile accidents in the vicinity of Fredericksburg.

J. L. Sanford and Waugh Boxley, of Orange, suffered cuts and bruises when their car collided with another on the Orange pike. Red Johnson, of Kingston, N. C., overturned his truck on the Jefferson Davis highway while trying to avoid a wreck.

William Allen, of the State Highway Department, was injured when a car ran into a scraper he was pulling with a tractor over Route 2.

Ladies' Night Planned By Reciprocity Club

The Reciprocity Club will have a special dinner and ladies' night the Kenwood Country Club Thursday evening.

A special entertainment program has been arranged, and a dance will follow the dinner. Members of the Baltimore and Philadelphia clubs have been invited to attend.

Play to Aid Endowment.

Unison, Va., June 16 (Spl.).—The Unison-Bloomfield Dramatic Club is giving a play entitled "The Girl In the Fur Coat" on June 22 at 8 p. m. at the Unison-Bloomfield School. The proceeds are for the benefit of the endowment fund of the Ebenezer Cemetery.

Leaders to Join In Culpeper Historic Fete

175th Anniversary of Founding Observed Thursday.

Culpeper, Va., June 16 (Spl.).—Plans for exercises Thursday commemorating the 175th anniversary of the founding of Culpeper are being completed by a Chamber of Commerce committee.

Among leaders to take part in the ceremonies are John Philip Clayton Hill, of Baltimore, former United States Representative, and Prof. W. B. Hackley, of the University of Richmond.

Accompanying Mr. Hill will be his daughter, Catherine Coleman Hill, the youngest descendant of Robert Coleman, who gave the land on which the town was laid out in 1759.

Also in the party from Baltimore will be several descendants of the members of the original council who accepted the plans from Robert Coleman.

The exercises will open with a concert at the courthouse by the Municipal Band, led by E. S. Dinkel. A cachet has been issued by the Postoffice Department for the anniversary celebration.

Trade Unit Formed At Colonial Beach

Colonial Beach, Va., June 16 (Spl.).—The Colonial Beach Business Men's Association was formed here last night.

James L. Jordan was elected chairman and H. S. Fox named secretary.

The organization plans weekly meetings to discuss means of advertising the resort and creating more business.

Guardians Qualified For Miss E. H. Belmont

Leesburg, Va., June 16 (Spl.).—Mrs. Caroyn H. White and Edwin E. Garrett have qualified in Circuit Court here as guardians of Elizabeth Hulbert Belmont, daughter of the late Raymond Belmont.

Bond in the amount of $400,000 was required. The guardians were authorized to expend the income from the estate for the education, support and maintence of Miss Belmont.

Martinsburg Gets Paper.

Martinsburg, W. Va., June 16 (Spl.).—A new weekly newspaper made its first appearance here yesterday under the name of the Martinsburg News, with Ralph Williams as business manager.

Washington Post Sports

Eastman and Cunningham Break World Marks for Half and Mile;

Nats Trim Tribe, 7-1, 5-3, Gain 3d Place, 2 1-2 Games Out of Lead

Thomas Gives 7 Hits; Burke Hurls Mates To 6th in Row in 2d

Weiland Is Ineffective in Opener; Errors Aid in Nightcap.

By Shirley L. Povich
(Sports Editor of The Post).

THE infant winning streak of the Nats, which had progressed almost unobserved earlier in the week, sprouted yesterday into a robust record of six straight before 15,000 customers at Griffith Stadium, where the Nats feasted themselves on the pitching of the Cleveland Indians.

They annexed both games of the double-header and were rewarded with third place in the American League's vital statistics, displacing the Cleveland club, and zooming to within a game and a half of the second-place Detroit Tigers, while compiling their longest winning stretch of the season.

The score of that first game, which the Nats won, 7 to 1, was a pleasing commentary on the new-found pitching form of Al Thomas, but that second game, whose keeping had been entrusted to the pitching of Bobby Burke, was still very much in doubt in the eighth inning when the Indians had the winning run on base. But, anyway, the Nats won it, 5 to 3.

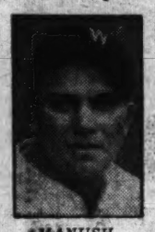

MANUSH.

Grants Seven Hits.

They won it by blasting Lloyd Brown, their former pal, in the early innings for a 4-1 lead that Burke managed to preserve, in part, for the remainder of the game, duplicating the feat of Thomas in the first engagement, by holding the Indians to seven hits.

But, standing out in the proceedings like an ox-cart on F street, was the powerful slugging of Heinie Manush, who had a large afternoon with two triples in the first game and a triple and a single in the second.

The Nats wasted little time gaining a 1-0 lead off Brown in the first inning of the final engagement, Buddy Myer opening the Nats' attack with a single and scoring on a single by Manush and Cronin's fly, but the Indians tied matters in the third, when little Pytlak tripled over Manush's head.

Errors Help Rally.

Washington's reply to this Cleveland run was a three-run uprising of its own, invited by the Indians themselves, when Knickerbocker muffed Myer's grounder. Then, with Myer trapped off first base, Second Baseman Hale threw the ball into the dugout, and Myer went to third. Manush smacked his third triple of the day into left center, Cronin followed with a triple into left, and the Nats had three more runs and a 4-1 lead when Travis' infield out scored Cronin.

Thus matters stood until the

Continued on Page 15, Column 1.

P. Dean Snapped Streak.

Bill Herman, second baseman of the Chicago Cubs, had a run of 20 straight games in which he had made at least one hit until he faced Paul Dean in a game with the St. Louis Cardinals on June 5.

How They Stand

American League.

Team Standings.

	W.	L.	Pct.	G.B.
New York	31	20	.608	....
Detroit	31	22	.585	1
WASHINGTON	31	25	.554	2½
Cleveland	26	23	.531	4
Boston	26	26	.500	5½
St. Louis	24	26	.480	6½
Philadelphia	21	31	.404	10½
Chicago	18	35	.340	14

Yesterday's Results.

WASHINGTON, 7-5; Cleveland, 1-3.
Chicago, 9-6; Philadelphia 7-7 (second game 11 innings).
New York, 8; Detroit, 4.
Boston, 3; St. Louis, 2.

Today's Games.

Cleveland at WASHINGTON.
Chicago at Philadelphia.
Detroit at New York.
St. Louis at Boston.

National League.

Team Standings.

	W.	L.	Pct.	G.B.
New York	36	19	.681	....
St. Louis	31	21	.596	3½
Chicago	32	23	.582	4
Pittsburgh	27	23	.540	6½
Boston	26	25	.510	7
Brooklyn	23	31	.426	12½
Philadelphia	19	31	.380	14½
Cincinnati	13	36	.265	20

Yesterday's Results.

New York, 5; Pittsburgh, 2.
Boston, 7; Chicago, 6.
Cincinnati, 10; Brooklyn, 9.
Philadelphia, 8; St. Louis, 3.

Today's Games.

New York at Pittsburgh.
Philadelphia at St. Louis.
Brooklyn at Cincinnati.
Boston at Chicago.

BASEBALL TODAY 3:00 P. M
Washington vs. Cleveland
AMERICAN LEAGUE PARK
Tickets at Park, 9 a. m.

French Net Star Upsets Crawford

Paris, June 16 (AP).—Andre Merlin, third ranking French tennis player, today scored a smashing upset to beat Jack Crawford, Australia's No. 1 ace and give the French Davis Cup team an even break in opening matches in the semifinal round of the European Zone competition. The scores were 3—6, 6—4, 6—4, 6—2.

The downfall of Crawford was preceded by another upset, the defeat of Christian Boussus, France's ranking singles player, by 19-year-old Vivian McGrath, of Australia, in five sets, 6—3, 0—6, 6—8, 6—2, 6—2.

Crawford was the overwhelming favorite to beat Merlin, but he seemed to tire in the scorching heat and was unable to get his strokes working successfully. Merlin played his typical net game, constantly rushing forward to pass the Australian and make seemingly impossible returns.

Yanks Boost Lead; Beat Tigers

Pound Out Bridges and Score Six in 7th to Triumph, 8-4.

NEW YORK, June 16 (AP).—The Yankees slashed their way into a clear lead over Detroit in the race for the American League pennant as they defeated the Tigers, 8 to 4, in the opener of their important series today. The victory increased New York's lead from a few percentage points to a full game.

A six-run rally in the seventh, featured by Bill Dickey's pinch home run, was the turning point of the game. The outburst came just after the Tigers had forged ahead with the aid of a circuit swat by Charley Gehringer, and drove Tommy Bridges from the Hill. Charley Ruffing came back to win his sixth decision of the season, going the full route after having been knocked out five times running.

Mound Duel Broken.

Up to the big seventh it was a mound duel between Ruffing and Bridges, with both teams playing good ball. The Yanks collected a pair of runs in the fourth, when Ben Chapman smacked a single after Red Rolfe and Lou Gehrig had connected for base hits and Gehrig had occupied second on the throw-in. Detroit got one back in the fifth on singles by Bill Rogell and Hank Greenberg and Gerry Walker's fly.

Gehringer's homer opened the seventh. Rogell singled and stole second and Marvin Owen walked. Bridges brought both runners in with a double that completed the

Continued on Page 16, Column 1.

Allison Beats Van Ryn To Take Tennis Crown

Philadelphia, June 16 (AP).—Wilmer Allison, Austin, Tex., today defeated John Van Ryn, Philadelphia, 6—0, 6—2, 6—0, in the final round for the Pennsylvania and Middle States singles championship.

Prior to the singles event Allison and Van Ryn won the doubles title by defeating Sam Gilpin and Norman Bramall, Philadelphia, 6—1, 6—2, 6—0.

Ball on the Loose as Buddy Myer Slides to Safety

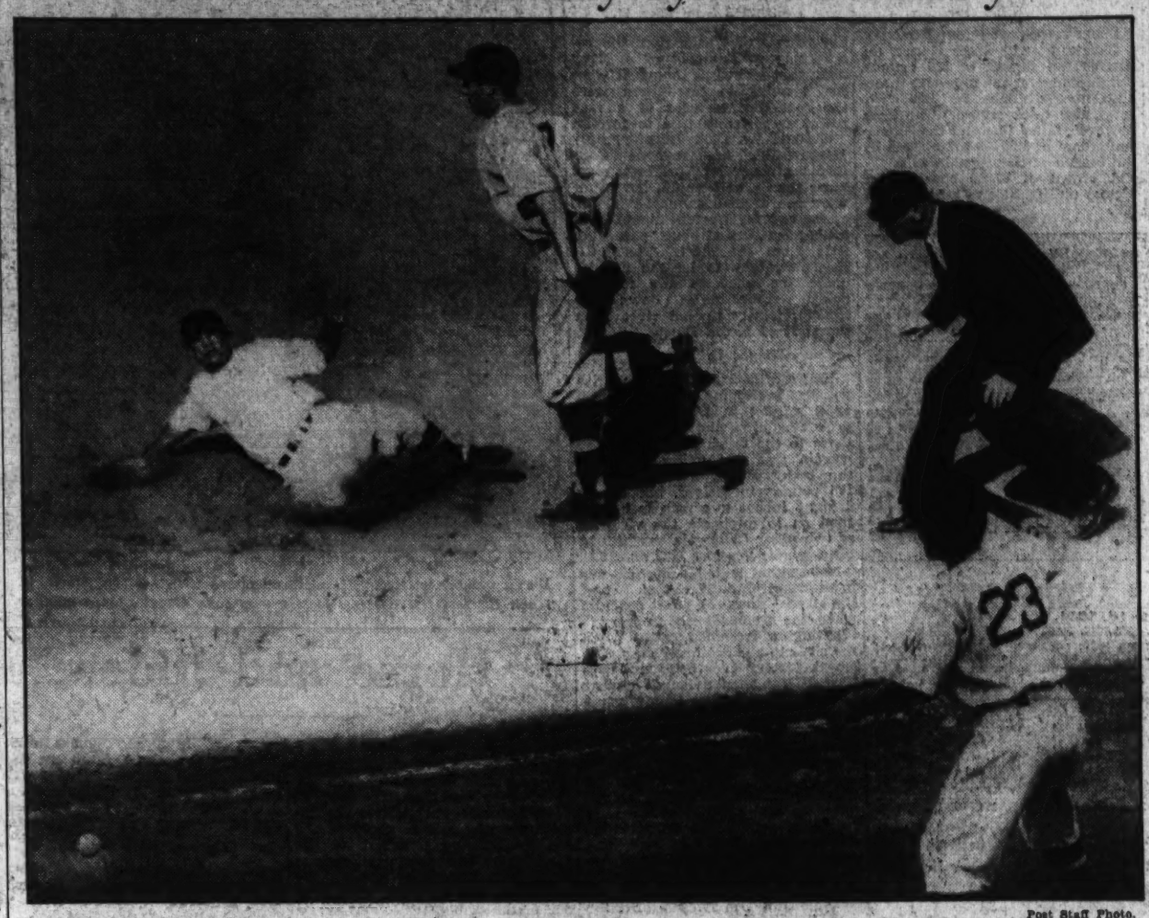

Post Staff Photo.

Seen plainly in the picture is the ball bounding toward the Washington dugout after a wild throw by Second Baseman Hale of the Indians in the second game yesterday, when the Indians had Buddy Myer trapped between bases. Myer is seen sliding safely into the base past First Baseman Tronsky, while Umpire Ormsby and Coach Johnny Kerr stand by. Myer advanced to third on the error.

Vanderbilt's Boat Wins in Cup Trials

Rainbow Takes Early Lead, Scores by 3 Minutes.

Newport, R. I., June 16 (AP).—Rainbow, skippered by Harold S. Vanderbilt, won a three-minute victory from Frederick Prince's Weetamoe today in the first of the trials to select a defender of the America's cup against Tom Sopwith's Endeavour, the British challenger.

Vanitie, cup candidate of 1920 and now ineligible, started with Weetamoe and Rainbow, but she bore off and allowed the other two to sail what was for all practical purposes a match race. Yankee, Moston's hope for cup defense honors, did not race because of the absence of her skipper, Charles Francis Adams, former Navy secretary, who was attending the wedding of his son.

Rainbow took the lead virtually at the startnig line and never relinquished it.

Dugan Named Captain Of '35 Cornell Nine

Hanover, N. H., June 16 (U.P.).—William Dugan, of Buffalo, N. Y., was elected captain of the 1935 Cornell varsity baseball team after Cornell's 9-to-2 victory over Dartmouth in an Eastern Intercollegiate League game here today.

Dugan, right fielder on the team for the past two seasons, also plays varsity hockey and basket ball.

The Gentlemen Trail.

London, June 16 (AP).—The Australians had the advantage at the close of the first day's play today in their three-day cricket match with the Gentlemen of England at Lord's.

California U. Takes 'Keepsie by 3-4 Length

POUGHKEEPSIE, N. Y., June 16 (AP).—Riding a flooding tide down the strangely calm Hudson, the mighty Golden Bears, of California, picked up the Poughkeepsie trail this evening exactly where they left off with the historic regatta in 1932—in stunning victory over six of the finest varsity eights in the intercollegiate rowing world.

The Golden Bears stalked a swift rival from the Pacific coast, the Huskies, of Washington, through three long miles, caught them in the first half of the last mile, and went on to win going away by a full three-quarters of a length.

The old Hudson, capricious as the winds that swirl in from the shrouding hills, was in calm and grateful mood as the historic regatta, canceled last year for economic reasons, resumed again after only its second lapse since the classic meeting was first organized in 1895. There was one other break during the war years.

25,000 See Race.

And the burly Californians, taking to placid water as gleefully as they have rough conditions in the past, made it a brilliant occasion as 25,000 lined the banks of the river under a steaming sun or watched the classic of four-mile rowing tests from the hundreds of pleasure craft lining the last stretch.

Of all the five Eastern crews only one, a surprisingly strong Navy eight, was able to furnish the Wst any competition at all as California reversed in the extra mile the decision Washington scored by three-quarters of a length in their early season 3-mile duel on the Pacific Coast.

As a matter of fact, many of that far-flung throng, though admittedly in no position to argue with the judges so close they could touch the crews, thought that Dick Walsh's Midshipmen had shot up in the final 100 yards to hit the finish line even with Washington for second place. From the shore, on a line dead even with the stake boats that marked the finish, the prows seemed to flash over the last mark simultaneously.

Considerable Debate.

But the judges, after considerable argument and debate, gave second place to Washington, third to Navy, fourth to Cornell, fifth to Pennsylvania, sixth to Syracuse and seventh to Columbia.

The brilliance of California, the

Continued on Page 14, Column 4.

Cunningham Hie s To Meet on Coast

Leaves Half Hour After Beating Bonthron.

Princeton, N. J., June 16 (AP).—Within a half hour after he conquered Bill Bonthron in world record time, Glenn Cunningham left to make an airplane connection with a train at Harrisburg, Pa., bound for Los Angeles and the National Collegiate A. A. track and field championships next Friday and Saturday. The Kansas star was accompanied by his coach, Bill Hargiss. Cunningham will defend his 880 and mile titles in the N. C. A. A. meet.

Four other athletes, Charles Hornbostel and Ivan Fuqua, of Indiana; Tim Ring, of Holy Cross, and Gene Venzke, of Pennsylvania, planned to make the entire cross-country by airplane.

Pro-Amateur Tourney Slated for Golfers

A pro-amateur golf tournament will be sponsored by the Middle Atlantic P. G. A. tomorrow afternoon at the Suburban Club, Baltimore. Virtually all of the District and their simon-pure partners will compete.

Al Treder will play with E. J. Carver, of Manor. Al Houghton is expected to team up with Maury Fitzgerald, and George Diffenbaugh, of Indian Spring, with Roger Peacock.

Berwyn Wins Twice.

The Berwyn team was in a slugging mood yesterday as it battered the Beltsville pitchers from pillar to post throughout the afternoon to win both ends of a doubleheader by the scores of 19 to 1 and 13 to 7. Spud McMahon and Kenneth Watt, the winning pitchers, also were conspicuous figures in the slugfest, together with Henry Weigel and Jerry Buscher.

W Street Nine Wins.

The Imperial Barbers bowed to the W Street Sluggers in a hard-fought game yesterday by the score of 3 to 0. Seville and Dore were the stars of the game.

Lo, the Poor Indians

First Game.

CLEVELAND.	AB	R	H	O	A	E
Rice, rf	3	0	1	1	0	0
Knickerbocker, ss	3	0	1	2	2	0
Averill, cf	3	0	0	4	0	0
Vosmik, lf	4	0	0	3	0	0
Hale, 2b	4	0	0	3	4	0
Trosky, 1b	4	1	2	4	1	0
Myatt, c	4	0	1	5	1	1
Kamm, 3b	3	0	1	2	2	0
Weiland, p	2	0	1	0	0	0
Winegarner, p	1	0	0	0	1	0
*Seeds	1	0	0	0	0	0
Totals	32	1	7	24	11	1

*Batted for Weiland in seventh.

WASHINGTON.	AB	R	H	O	A	E
Myer, 2b	5	1	1	4	3	0
Manush, lf	5	1	3	4	0	0
Cronin, ss	5	0	1	2	3	0
Harris, rf	2	0	0	1	0	0
Stone, rf	2	2	0	2	0	0
Schulte, cf	4	1	2	3	0	0
Travis, 3b	4	1	3	0	2	0
Kuhel, 1b	3	1	1	9	0	0
Berg, c	1	0	0	0	0	0
Sewell, c	0	0	0	2	0	0
Thomas, p	3	0	1	0	2	0
*Kress	0	0	0	0	0	0
Totals	34	7	12	27	10	0

*Batted for Berg in sixth.

Cleveland	010	000	000—1
WASHINGTON	010	012	12x—7

Runs batted in—Myatt, Kuhel, Myer, Thomas, Travis, Manush, Cronin. Two-base hits—Schulte, Travis. Three-base hits—Trosky, Manush (2). Stolen base—Kuhel. Sacrifice—Thomas. Double play—Travis to Myer to Kuhel. Left on bases—Cleveland, 7; Washington, 8. First base on balls—Off Weiland, 3; off Winegarner, 1; off Thomas, 3. Struck out—By Weiland, 3; by Winegarner, 1; by Thomas, 1. Hits—Off Weiland, 7 in 6 innings; off Winegarner, 5 in 2 innings. Wild pitch—Winegarner. Balk—Thomas. Losing pitcher—Weiland. Umpires—Kolls, Donnelly and Ormsby. Time of game—One hour 54 minutes.

Second Game.

CLEVELAND.	AB	R	H	O	A	E
Seeds, rf-lf	3	0	0	3	0	0
Knickerbocker, ss	4	0	0	2	4	1
Averill, cf	4	1	2	1	0	0
Vosmik, lf	2	0	0	0	0	0
Holland, rf	1	0	1	0	0	0
Hale, 2b	4	0	1	5	5	2
Trosky, 1b	4	0	0	8	3	0
Pytlak, c	4	1	2	3	1	0
Moore, 3b	3	0	0	2	1	0
L. Brown, p	1	0	0	0	1	0
Lee, p	0	0	0	0	0	1
Hudlin, p	0	0	0	0	1	0
*Winegarner	1	0	0	0	0	0
†Kamm	1	1	1	0	0	0
‡Rice	1	0	0	0	0	0
Totals	33	3	7	24	16	4

*Batted for L. Brown in fifth.
†Batted for Lee in eighth.
‡Batted for Hudlin in ninth.

WASHINGTON.	AB	R	H	O	A	E
Myer, 2b	4	2	2	3	5	0
Manush, lf	3	1	2	1	0	0
Cronin, ss	3	1	1	0	4	0
Schulte, cf	3	0	0	1	0	0
Travis, 3b	3	0	1	2	4	0
Kuhel, 1b	4	0	1	13	0	0
Stone, rf	3	1	1	1	0	0
Phillips, c	3	0	0	6	0	0
Burke, p	4	0	0	0	0	0
Totals	30	5	8	27	13	0

Cleveland	001	000	020—3
WASHINGTON	103	000	01x—5

Runs batted in—Cronin (2), Hale (2), Moore, Manush, Travis, Myer. Two-base hit—Holland. Three-base hits—Pytlak, Manush, Cronin. Sacrifices—Manush (2), Phillips. Double plays—Brown to Knickerbocker to Trosky, Cronin to Myer to Kuhel. Left on bases—Cleveland, 6; Washington, 9. First base on balls—Off L. Brown, 1; off Lee, 3; off Hudlin, 1; off Burke, 3. Struck out—By Lee, 1; by Burke, 6. Hits—Off L. Brown, 5 in 4 innings; off Lee, 2 in 3 innings; off Hudlin, 1 in 1 inning. Losing pitcher—L. Brown. Umpires—Donnelly, Ormsby and Kolls. Time of game—Two hours.

Nats Sign George Brandt; Send Him to Chattanooga

THE fulsome athletic career of George Brandt, Washington youth who was an outstanding figure in four sports at Central High School and on three varsity teams at the University of North Carolina, added its latest and most startling chapter yesterday when he was tendered a contract by the Washington Ball Club and sent to its Chattanooga farm.

The signing of a contract by young Brandt climaxed two days of sensational workouts at Griffith Stadium under the scrutiny of Owner Clark Griffith, Manager Joe Cronin and Coach Nick Altrock, in which Brandt figuratively knocked down the fences in batting practice.

Hitting long-distance wallops to all fields, Brandt impressed Griffith with his slugging ability and then took a turn at first base. A young giant of 6 feet 2, just under 200 pounds, Brandt handled himself with grace around the bag, and also worked at third base, a position he played in school and college when he wasn't pitching or in the outfield.

Brandt, a graduate of Central in the 1930 class, ranks as the last four-letter man to be graduated there. He played on the baseball, basket ball and track teams and captained the football team. In

Post Staff Photo.
GEORGE BRANDT.

his four years at North Carolina U., he won freshman and varsity letters each year in football, basket ball and baseball.

Kansas Ace Defeats Bonthron in 4:06.7; Californian Pressed

De Paolo Is Hurt, Auto Overturns On Practice Run

Barcelona, Spain, June 16 (U.P.).—Peter De Paolo, noted American racing driver who once won the Indianapolis Speedway classic, was gravely injured in a racing smash-up here today.

De Paolo's car overturned in Montjuich Stadium, where he was making a practice run in preparation for a race tomorrow.

The noted racing driver suffered a concussion of the brain and injuries about the body. X-ray examination revealed, however, that there were no fractures. Though physicians said his condition was very serious, they believe he will recover.

He is a nephew of Ralph De Palma, famous driver who won the 500-mile race here in 1915.

U. S. Women Top British; Keep Cup

Sarah Palfrey Is Heroine in Singles Win Over Peggy Scriven.

WIMBLEDON, England, June 16 (U.P.).—Diminutive Sarah Palfrey, of Brookline, Mass., the Dresden China player who appears too fragile to wield a tennis racquet, today became the toast of international tennis circles when she scored the victory that enabled America's women to retain the Wightman Cup against the English team's challenge.

The little Massachusetts girl, who stepped into the breach when one of the United States team's mainstays, Alice Marble, of San Francisco, became ill, defeated mighty Peggy Scriven, of England, in the fifth and determining match. The score was 4—6, 6—2, 8—6.

Facing almost certain loss of the third set, Miss Palfrey turned on an electrifying rally that enabled her to overcome the English girl's 5—1 lead and win. This victory, coupled with her smashing upset triumph yesterday over Dorothy Round, of England, made little Sarah the sensation of the series.

Given Great Ovation.

As she walked off the court she was given one of the greatest ovations ever accorded a player at the historic stadium. The crowd of 10,000, including the King and Queen of Siam and many other notables, rose and roared its approval of her magnificent tennis and her fighting heart.

Miss Scriven's defeat gave the United States its eighth team match victory against four for English women in 12 years of play.

The series was virtually wrapped up in stars and stripes when Helen Jacobs, of Berkeley, Calif., the United States champion, defeated Dorothy Round in the fourth match which opened today's play. The score was 6—4, 6—4.

Five Matches to Two.

In the remaining two matches today—which had no bearing on the series—the Americans broke even, giving them a total of five matches to two in the series. England registered its second victory of the series when Betty Nuthall defeated Miss Carolin Babcock, of Los Angeles, 5—7, 6—3, 6—4. In the final doubles match, Misses Jacobs and Palfrey turned back Miss Nuthall and Mrs. Kitty McKane Godfree, 5—7, 6—3, 6—2.

When Miss Jacobs took the court today, the United States led, two matches to one, and needed only two victories to clinch the series. Yesterday Miss Palfrey upset Miss Round, and Miss Jacobs downed Miss Scriven. England's lone vic-

Continued on Page 16, Column 6.

Cunningham Beats Foe 40 Yards to Return Record to U. S.

Charley Hornbostel, 2d to Eastman, Himself Shatters Mark.

PALMER STADIUM, Princeton, N. J., June 16 (AP).—Barrel-chested Glenn Cunningham, of Kansas, flung back the challenge of his greatest foot-racing rival, Bill Bonthron, of Princeton, today with a world record - shattering triumph on the latter's home grounds.

CUNNINGHAM.

His legs driving like twin pistons in a dazzling burst of speed that left the renowned Bonthron struggling far in the rear, fully 40 yards behind at the finish, Cunningham flashed home in the astounding time of 4 minutes, 6.7 seconds in the fastest mile ever run by man.

The flying Kansan, running on the Tiger track for the first time, clipped nine-tenths of a second from the world record made little less than a year ago on the same cinder path by Jack Lovelock, of Oxford and New Zealand. It also brought back to America the coveted one-mile record for the first time since 1923, when Paavo Nurmi wiped out Norman Taber's mark with a 4:10.4 performance.

Bonthron Beaten Twice.

Lovelock's time last July was 4:07.6, and on that occasion, as well as today, Bonthron emerged the beaten man. The Tiger star's performance today, however, was not only a big disappointment to his big cheering section but far below the swift race he ran a year ago when he was timed in 4:08.7, only 7 yards behind Lovelock. Bonthron's time this afternoon was 4:12.5.

Cunningham's smashing triumph followed an equally brilliant world record half-mile victory by "Blazing Ben" Eastman, the former Stanford University flier, who capped the climax of his comeback by running away from the famous Indiana University runner, Charley Hornbostel, in the unprecedented time of 1 minute 49.8 seconds.

In Front All Way.

Eastman, who only returned to competition this spring after nearly a year's absence from the track because of an injured leg muscle, ran a front race all the way to beat Hornbostel by 5 yards but the Hoosier had the consolation of also bettering all existing half-mile records as he was clocked in 1:50.7.

The big blond Californian, now wearing the colors of the Olympic Club of San Francisco, clipped more than a second off the unofficial world record of 1:50.9 which he had jointly shared with Hornbostel. His time was nearly 2 seconds faster than the listed world mark, 1:51.8, set by Dr. Otto Peltzer, of Germany, in 1926.

The nearest thing to Eastman's performance in the record books is the 800-meter record, identically the same, 1:49.8, made by Tom Hampson, of England, in the 1932 Olympics at Los Angeles but Eastman ran approximately 5 yards longer today and would have clipped that record, too, if timers had been there to clock him flying past the metric mark.

30,000 Are Thrilled.

These twin record-shattering exploits bby Mercury-footed sons of the West furnished a rousing climax to Princeton's all-star invitation track and field meet, added another pair of foot-racing epics to the rapidly growing American collection and thrilled a roaring crowd of 30,000.

One other record was broken when Ivan Fuqua, cocaptain with Hornbostel, of the Indiana team, romped off with the 440-yard run, beating Bob Kane, of Cornell by 2 yards in 47.8 seconds, a new mark for the Princeton track, but the other two events on the five-event program were something of a disappointment.

Wirt Thompson upset his Yale teammate and favorite, Keith Brown, with a top mark of 14 feet in the pole vault, but he was unable in three attempts to clear the bar

Continued on Page 16, Column 1.

Cooper Adds 69-67 to Top Western Open by One Stroke

PEORIA, Ill., June 16 (AP).—Out of a barrage that blew par and a course record to bits rode "Lighthorse" Harry Cooper, of Chicago, today to sweep into the lead for the Western Open golf championship with a 36-hole total of 136 shots.

Excited galleryites were swarming about Jimmy Thomson, blond walloper from Los Angeles, who had just shattered the course record with a brilliant 65 to tie Ky Laffoon, Denver pro, for the lead when Cooper came in with a 67 to beat them by one shot.

A spectacular 31 finish for Cooper did the work, putting him in a spot to shatter Tommy Armour's Western record of 273, established at Ozaukee five years ago.

Laying dead approaches and putting beautifully, Cooper bagged four birdies and five pars on the backward nine. He wasn't off line once. He finished with birdies on the two final holes, canning putts 35 and 15 feet.

Thompson's round was the best scored in the club's 37 years' history. Nine birdies decorated his card—eight of them 3s and a pair of them deuces.

As as result of the general assault on par, 16 have broken par over the 36-hole route, leaving the field of leaders tightly bounded for the final 36-hole push tomorrow.

Tied at 139 were John Rogers, another Denver pro, with 69, 70; the tournament record holder, Armour, with 72, 67, and Walter Hagen, of Detroit, tie times champion, with 68, 71. Deadlocked at 140 were Alvin "Butch" Kreuger, the pro-baseball pitcher, from Beloit, Wis., with a pair of 70's; Johnny Revolta, Milwaukee, 68, 72, and T. Philip Perkins, Willoughby, Ohio, 70, 70.

Vacillate's Stretch Drive Triumphs in Feature Race at Charles Town Track

Mare Victor Under Ride Of Weir

Veritas, 10-1 Shot, Is Second and Silverdale Is Third.

CHARLES TOWN, W. Va., June 16 (Spl.).—The mare Vacillate may be old, but she has young ideas, and when the last horse stumbles over the finish line on July 4, bringing this meeting to a close, she will have won the sprint championship of the mountains. Today, Vacillate, a matronly 7-year-old, ran her usual honest race and that effort was good enough to take the week-end feature by a margin of a half-length over Veritas, a 10-1 shot, which, in turn, had an advantage of six lengths over Silverdale.

The boy who seems destined to carry off the riding honors for the meeting, young Francis Weir, of Baltimore, had the mount on Vacillate and he made no mistakes. He kept the veteran mare free from interference, brought her up rounding the turn and then rode her for dear life in the drive up the stretch.

Vacillate, as usual, was slow in getting away from the post. Veritas hopped into the lead at the break, followed by Wild Blonde and Precious Little. Vacillate might have lost her chance at the first turn had not Weir pulled abruptly to the outside. The mare found her racing room, but was still faced with the proposition of catching the flying Veritas. Vacillate moved up steadily on the swing for home and was almost on even terms with her rival at the eighth pole. However, she came along with leaps and bounds to collar and pass Veritas in the drive.

Silverdale, something of a sprint champion hereabouts himself, was not much race horse today. He wobbled along some six lengths in the rear of the fighting top pair, but close enough to hold the show money safe from Precious Little.

Vacillate paid a $4 mutuel.

Latonia Entries.

(Associated Press.)
(Monday.)

FIRST RACE—Five furlongs; purse, $600; the Water Lily; for maiden 2-year-old fillies.

1 Amazement ...115|5 Ruth's Hope....115
2 Pretty Susan...115|6 Gee Gee 115
3 Butterfly .....115|7 Scarp 115
4 Jane Rachel.....

SECOND RACE—Six furlongs; purse, $600; claiming; for 4-year-olds and upward.

1 Super Toy....105| 8 Knockaway 110
2 Thistle Bee....105| 9 *Dewhurst 105
3 Twill .....110|10 *Concisus 105
4 *Imelda .....109|11 Flying Silk....105
5 Red Cinder....105|12 Prince Plato....113
6 *Plowboy Lady .100|13 Over C. 110
7 *Dancing Boy ..105|

THIRD RACE—Six furlongs; purse, $600; claiming; for 3-year-olds.

1 *Brunisgret ....107| 7 *Babeson 105
2 *Thunder Lou..100| 8 Leora Linville..105
3 *Miss Curtice..100| 9 *Our Gale.....105
4 Potterton .....110|10 Three 105
5 Barbara Carom.105|11 Why Not.....113
6 Morley Firth..105|

FOURTH RACE—Five and one-half furlongs; purse, $600; claiming; for 2-year-olds.

1 Lucy .....107|5 Saginaw 109
2 Paradisical .....110|6 *Grand Ball....102
3 *Southi'd Post.112| 7 Master Beau....113
4 Cynwyd .....110|8 Too Busy.....107

FIFTH RACE—Six furlongs; purse, $600; claiming; for 3-year-olds and upward.

1 I Prevail.....107|5 Rolanda 107
2 *Southi'd Duke.104|6 *Cherry Time....110
3 Amazing .....116|7 *Chimney Sweep ..115
4 *Retief .....105|8 Our Sammy 109

SIXTH RACE—Six furlongs; purse, $700; allowances; the Madison Road; for 3-year-olds and upward.

1 Bob's Buddy ....112|5 Essential 112
2 Witches Night..100|6 I Pass.....112
3 Occult .....100|7 Judge Judy..112
4 Lady Pat .....109|

SEVENTH RACE—One mile and 70 yards; purse, $600; claiming; for 3-year-olds.

1 *Legality .....108|5 King Cicero....115
2 *Llama. Kiev ..98|6 Brimfield 110
3 Lucky Amelia ..103|7 Lady Macaw....103
4 Syphar .....113|8 Red Basil.....110

EIGHTH RACE—One and one-sixteenth miles; purse, $600; claiming; for 4-year-olds and upward.

1 *Storm Angel..108|5 Score 110
2 Rally Round...115|6 Play Lady.....105
3 My Gentleman..115|7 Grand Slam.....98
4 Squall .....105|8 Royal Sport....108
*Apprentice allowance claimed.
Weather, clear; track, fast.

Aqueduct Entries.

(Associated Press.)
(Monday.)

FIRST RACE—Five furlongs; purse, $1,200; the Bliss; conditions; for maiden 2-year-olds.

1 Sir Lamorak....115| 8 Watersplash 112
2 Omar .....115| 9 Arbitrary 115
3 Overstimulate ..115|10 Gaion Boy.....115
4 Collector Al. ...115|11 Swindler 115
5 Sun Antioch....115|12 Recital 112
6 Nubs .....115|13 Sock Dologer....115
7 Demonstration..115|14 Thorson 115

SECOND RACE—About 1¼ miles over hurdles; purse, $1,200; the Pawnee Hurdle Race; conditions; for 4-year-olds and upward.

1 Bronxonian .....| 6 Gildella, Espinaca. Red
Badge also ran. Time, 1:20.

FOURTH RACE—One mile; purse, $2,500 added; Queens County Handicap; for 3-year-olds and upward.

Singing Wood, 114 (Jones).....4-1 7-10 out
War Glory, 118 (Gilbert).....2-1 out
Burgoo King, 113 (Meade).....out
Roustabout also ran. Time, 1:38 3-5.

FIFTH RACE—One mile; purse, $1,000; the South Shore; conditions; for 4-year-olds and upward.

Dreamer, 105 (Couch).....7-5 1-4 out
†Dark Secret, 119 (Kurtsinger).....1-3 out
†Jovius, 105 (Stout).....out
Jimmy Sutro, Chamoss also ran. Time, 1:38 3-5.

†Trainer J. Fitzsimmons entry.

SIXTH RACE—One and one-sixteenth miles; purse, $900; claiming; for 3-year-olds and upward.

Propagandist, 109 (Litzenberger)..9-5 7-10 1-4
Clarity, 110 (Perna).....3-1 1-4
Blue Bonnets, 110 (Barber).....2-5
Valhalla, Legender, Mimi de Mis and Whitter also ran. Time, 1:46 4-5.

Track Mark for Cavalcade In $25,000 Detroit Derby

DETROIT, June 16 (AP).—Cavalcade's claim to the throne of the 3-year-olds gained decisive confirmation today when Mrs. Isabel Dodge Sloan's fleet brown son of Lancegaye raced to a one and one-half length victory in the $25,000 added Detroit Derby. The victory, worth $19,475 to the winner, raised Cavalcade's aggregate winnings to $96,640.

Leaving such contenders as Discovery, Mati Hari and Chicstraw among the field of 12 far in the rear in the final stretch drive, Plight, William Sachsenmaier's brown gelding, crossed the finish line in second place, while New Deal, J. E. Parrish's strong-hearted gelding, finished three lengths back in the show position. Plight was an 83-1 shot and New Deal would have paid 82-1 to win. Thomasville, Hal Price Headley's colt, won fourth money.

Cavalcade, with Mack Garner up, carried top weight of 126 pounds, but flashed over the mile and three-sixteenths distance in 1:58⅘, to set a new track record. The time, however, failed to equal the American record of 1:55 3-5 established by Sir Barton at Saratoga in 1920.

A crowd of 20,000 cheered the victory of Mrs. Sloan's great 3-year-old.

Latonia Results.

(Associated Press.)

FIRST—Six furlongs; purse, $600; claiming; for 3-year-olds and upward.

Prince Doo, 100 (Clelland). 3.60 3.00 2.40
Blatola, 112 (G. Elston)..... 19.20 7.40
Bob Custer, 115 (Louman)..... 3.00
Delma Dunn, Chief Prince, Fallen, White Top, Leora Linville and Blisite also ran. Time, 1:14.

SECOND—Five furlongs; purse, $600; for maiden 2-year-olds.

Hank MacTavish, 115 (Vail) 5.00 2.80 2.60
Jawapa, 115 (Taylor)..... 3.00 2.40
†Prince Flus, 115 (Hale)..... 3.20
Cherry Flight, Idle Wild, Blanche C., †Yantis, Judge Tribble also ran. Time, 1:02.

†R. L. Baker entry.

THIRD—Six furlongs; purse, $600; claiming; for 3-year-olds and upward.

Oh Dave, 112 (G. Fowler)...4.00 2.60 2.60
Valdosta, 112 (Seabo)..... 3.40 3.40
Outcry, 105 (Hueisman)..... 8.20
Breezing Along, Maryneil, Big Gold, Fair Wanda, Diadorous, Annuity also ran. Time, 1:14 2-5.

FOURTH—Six furlongs; purse, $600; claiming; for 4-year-olds and upward.

Sis Agnes, 111 (Scuth)..... 8.80 4.20 3.20
Camp Cook, 113 (E. Pool)..... 6.40 5.00
Monk's Star, 108 (Vail)..... 14.40
Marie Jean, Cambril, Dusky Dame, Princess A. O., Nituma also ran. Time, 1:13 1-5.

FIFTH—Six furlongs; purse, $600; the Highland Stock Farm Handicap; for 3-year-olds and upward.

Shepherd Boy, 105 (G. Fowler)
4.80 2.80 2.40
Leros, 115 (Clelland)..... 3.60 2.80

Chart of Charles Town Races

Saturday, June 16, 1934.
WEATHER, CLEAR. TRACK, FAST.

FIRST RACE—Six and a half furlongs. Purse, $250; claiming. For 3-year-olds and upward. Start good from gates. Won driving; place, same. Went to post at 3:03½. Off at 3:04. Winner, M. E. Thompson's b. g. (7), by Vennie—Ciruella. Trained by owner. Value to winner, $200; second, $35; third, $15. Time, 0:24 1-5, 0:48, 1:14 3-5, 1:22 1-5.

Horses	Wgt.	Post	St.	¼	½	¾	Str.	Fin.	Jockeys	Straight
DOC CONNER	115	7	6	3½	3½	1½	1½	1½	Edwards	$3.40
DAISY BUCK	112	5	7	6²	4½	3½	2½	2½	Gaither	20.40
CONSUMMATION	112	2	3	2½	2h	2½	3½	3½	Yowell	5.50
SAND BELL	115	3	8	8	8	5½	4½	4½	Weir	3.10
IN PASSANT	112	1	1	7h	7½	7½	5½	5½	Willard	14.30
EN PASSANT	112	1	2	1h	1h	4h	6½	6½	Quattlebaum	3.00
PALM BROOM	106	6	5	4h	6½	7½	7½	7½	Cusimano	49.80
STAR QUEEN	105½	4	4	5h	5½	8	8	8	Prieto	7.30

Two-dollar mutuels paid—DOC CONNER, $8.80, $5.40, $3.60; DAISY BUCK, $12.60, $6.80; CONSUMMATION, $3.40.

DOC CONNER, forced to race wide going into the first turn, moved up quickly on the outside on the back stretch, raced EN PASSANT and CONSUMMATION into submission while still on the outside, and drew clear in the stretch. DAISY BUCK gradually improved her position, circled the leaders entering the stretch, and closed fast. CONSUMMATION had good early speed while racing, lapped on EN PASSANT in the lead, but had too much taken out of him. SAND BELL, forced wide on first turn, closed a good gap and was going well at the finish. SUN JO could not get up. STAR QUEEN stopped badly.

SECOND RACE—Six and a half furlongs. Purse, $250; claiming. For 3-year-olds and upward. Start good from gates. Won easily; place, driving. Went to post at 3:28. Off at 3:31. Winner, E. Johnson's ch. f. (3), by Malmaison—Reluctant II. Trained by W. J. Hughes. Value to winner, $200; second, $35; third, $15. Time, 0:24, 0:48, 1:15 1-5, 1:22 2-5.

Horses	Wgt.	Post	St.	¼	½	¾	Str.	Fin.	Jockeys	Straight
NAY NAY	106	3	2	1½	1h	1²	1²		Bryson	$3.20
THE GEN	115	6	1	4¹	3½	2h	2²		Edwards	5.40
JOBS DIDO	110	8	6	3½	4h	4h	3¹		Cusimano	15.20
BONNIE LADDIE	120	5	3	5h	5h	5²	4½		Brown	31.70
SILVER ARCH	109	4	4	2²	2½	3½	5½		Yowell	.70
IDLE SWEEP	113	2	8	6²	6½	6½	6½		Wisner	50.60
COMPROMISING	112	7	5	8	7½	7h	7h		Prieto	35.90
PRINCESS WRACK	106	1	7	7h	8	8	8		Fowler	45.10

Two-dollar mutuels paid—NAY NAY, $8.40, $3.60, $3.20; THE GEN, $4.80, $4.00; JOBS DIDO, $6.20.

NAY NAY, away well and having good early speed, took command in the run for the first turn, drew out into a long lead, and was being eased up at the finish. THE GEN, unable to match the speed of the leader, wore down SILVER ARCH, but could not threaten. JOBS DIDO, always a forward factor, saved ground on the stretch turn and closed well. BONNIE LADDIE raced evenly. SILVER ARCH had some early speed, but stopped badly. The others were outrun.

THIRD RACE—Six and a half furlongs. Purse, $250; claiming. For 3-year-olds and upward. Start good from gates. Won driving; place, same. Went to post at 3:58. Off at 4:01. Winner, J. W. Cremen's br. g. (a), by Leonardo II—Edna Stack. Trained by owner. Value to winner, $200; second, $35; third, $15. Time, 0:23 4-5, 0:48, 1:15, 1:22 1-5.

Horses	Wgt.	Post	St.	¼	½	¾	Str.	Fin.	Jockeys	Straight
HACKY H.	115	1	5	3¹	3¹	2h	1¹		Weir	$4.80
PINK POST	117	2	4	1½	1½	1h	2²		Wisner	3.10
ALDERSHOT	117	3	6	6²	4½	3½	3½		Fowler	4.50
JUSTA TEACHER	117	4	3	7h	7h	6h	4h		Quattlebaum	13.70
CAPTOR	115	6	1	2h	2½	3½	5²		Edwards	1.50
LADY CLAGETT	107	4	3	5¹	6½	5½	6²		Gaither	122.50
SELFISH GAIN	106	8	8	8	8	7½	7h		Prieto	11.60
CHUCKLEBOY	112	5	2	4½	5½	7h	8		Trenchard	122.50

Two-dollar mutuels paid—HACKY H., $11.60, $4.60, $3.40; PINK POST, $4.00, $3.00; ALDERSHOT, $3.40.

HACKY H., rated close to the early pace, came around the leaders entering the stretch, wore down PINK POST in the drive and was going away at the finish. PINK POST had good early speed to set the pace, saved ground on all turns, but could not withstand the challenge of the winner. ALDERSHOT, forced slightly wide at the first turn, raced off the rail throughout and closed fast. FREE ADVICE, slow to find his best speed, closed very fast. CAPTOR had good early speed, was raced into submission by PINK POST, and faltered at the finish.

DAILY DOUBLE PAID $53.80.

FOURTH RACE—Six and a half furlongs. Purse, $250; claiming. For 4-year-olds and upward. Start good from gates. Won driving; place, same. Went to post at 4:28. Off at 4:29. Winner, Mrs. W. R. Waugh's br. m. (6), by Sun Flag—Latonia. Trained by E. H. Gaither. Value to winner, $200; second, $35; third, $15. Time, 0:24, 0:48 3-5, 1:14 4-5, 1:21 3-5.

Horses	Wgt.	Post	St.	¼	½	¾	Str.	Fin.	Jockeys	Straight
FLAGEOLET	109½	4	3	7	4½	3½	1½		Day	$5.30
ARRAS	113	8	5	3h	3½	2½	2²		Quattlebaum	14.10
HOLLAND	111	4	2	2h	1h	1½	3¹		Yowell	1.60
BRIGHT BIRD	113	3	2	1h	1h	4h	4³		Tryon	4.30
HANDLEY	114	2	1	5¹	7	6½	5h		Yingling	11.50
TULEYRIES WAND	110	6	6	6½	6h	5h	6⁴		Edwards	6.80
MOORDOM	113	1	7	8	8	8	8		Willard	14.00
PERSIA SWEEP	108	5	8	Lost rider					Gaither	18.70

Two-dollar mutuels paid—FLAGEOLET, $12.60, $6.20, $3.60; ARRAS, $9.60, $3.60; HOLLAND, $3.80.

FLAGEOLET, slow to find her speed, moved up quickly on the back stretch, wore down HOLLAND in the stretch, and had enough left to hold ARRAS safe. The latter, rated off the early pace and closing ground on the leaders, closed strongly. HOLLAND had good early speed while racing lapped on the outside of BRIGHT BIRD, but faltered from his early efforts. BRIGHT BIRD had good early speed, saved ground, but stopped. The others were never contenders. PERSIA SWEEP was forced to take up sharply when TULEYRIES WAND bore over in front of the judges' stand. She stumbled and unseated her jockey.

FIFTH RACE—Five furlongs. Purse, $250; claiming. For 3-year-olds and upward. Start good from stalls. Won driving; place, same. Went to post at 4:55½. Winner, W. I. Newmarch's b. m. (7), by Volta—Compose. Trained by H. G. Bedwell. Value to winner, $200; second, $35; third, $15. Time, 0:23, 0:34, 0:47 1-5, 1:00 3-5.

Horses and Jockeys.	Wgt.	Odds
1 *Boogie Man (Yowell)	107	10-1
2 Three Grand (Jackson)	107	20-1
3 Wise Mollie (Prain)	109	8-5
4 Nancy Kahn (Gaither)	107	12-1
5 *Stone Bruise (Prieto)	108	15-1
6 Timber Fire (Quattlebaum)	107	29-10
7 Fine Band (Tryon)	113	20-1
8 Giggley Ann (Fowler)	107	5-1
9 Easter Herald (Edwards)	113	3-1
10 Jeannette K. (Godfrey)	107	4-1

Time, 1:00 3-5.

SECOND RACE—Five furlongs; purse, $250; claiming; for 2-year-old maidens.

Horses and Jockeys.	Wgt.	Odds
1 Linne (O'Malley)	103	20-1
2 Wise Pete (Day)	112	7-5
3 Parade On (Yowell)	109	20-1
4 Layaga (Jackson)	112	20-1
5 Lucy Ann (Prain)	114	3-1
6 †Kharaon (no boy)	111	3-1
7 *Madame Fox (Edwards)	106	5-1
8 *Aufoin (Weir)	109	6-1

†Mrs. H. Baker—C. C. Overcash entry.

THIRD RACE—Five furlongs; purse, $250; claiming; for 4-year-olds and upward.

Horses and Jockeys.	Wgt.	Odds
1 True Sentiment (Jackson)	108	6-1
2 Swagger Stick (Weir)	111	3-1
3 Carrydon (Prain)	111	8-5
4 *Zangwill (Yowell)	109	9-1
5 Your Flag (Gaither)	106	10-1

FOURTH RACE—One and one-sixteenth miles; purse, $800; claiming; for 3-year-olds and upward.

Horses and Jockeys.	Wgt.	Odds
1 Butter Beans (Yowell)	110	4
2 Dark Mission (Prain)	109	5
3 Bold Bushman (Jackson)	118	6

SIXTH RACE—One and one-sixteenth miles; purse, $700; claiming; for 3-year-olds and upward.

Horses and Jockeys.	Wgt.	Odds
1 Bubbling Out (Weir)	115	6
2 Charles J. (Yowell)	107	7
3 Gift Roman (Prain)	107	8
4 Exad (Jackson)	111	9
5 Lillybet (Yowell)	109	10

SEVENTH RACE—One and one-sixteenth miles; purse, $700; claiming; for 4-year-olds and upward.

Horses and Jockeys.	Wgt.	Odds
1 Black Jewell (Yowell)	104	6
2 Bolin (Jackson)	110	7
3 Powd. Monkey (Weir)	111	8
4 Hek (Prain)	108	9
5 Don Tasker (Day)	112	10

Corn, Candlecap, Dyak, Liqueur, Ep, Sassafras also ran. Time, 1:12.

FIFTH—Six furlongs; purse, $800; claiming; for 3-year-olds and upward.

Horses and Jockeys.	Wgt.	Odds
1 Bubbling Out (Weir)	115	6-1
2 Charles J. (Yowell)	107	7 Conflagration	105
3 Gift Roman (Prain)	107	8 George DeMar	111
4 Exad (Jackson)	111	9 Floria Zel	104
5 Lillybet (Yowell)	109	10 Lace Shawl	109

SEVENTH RACE—One and one-sixteenth miles; purse, $700; claiming; for 4-year-olds and upward.

Horses and Jockeys.	Wgt.	Odds
1 Black Jewell (Yowell)	104	6 Poet's Dream	110
2 Bolin (Jackson)	110	7 Uncovered	110
3 Powd. Monkey (Weir)	111	8 Indian Dance	110
4 Hek (Prain)	108	9 In India	107
5 Don Tasker (Day)	112	10 General Toy	109

Corn, Candlecap, Dyak, Liqueur, Ep, Sassafras also ran. Time, 1:12.

FIFTH—Six furlongs; purse, $800; claiming; for 3-year-olds and upward.

Horses and Jockeys.	Wgt.	Odds
1 Bubbling Out (Weir)	115	6-1
2 Crossing Over (Day)	111	5-2
3 Lodorus (Prain)	106	8-1
4 *Plateau (Yowell)	109	10-1
5 Repeal (Cox)	118	2-1
6 Palm Broom (Cosimano)	105	20-1
7 Whirrr (O'Malley)	116	10-1
8 *Castloud (Prieto)	111	6-1

SIXTH RACE—One and one-sixteenth miles; purse, $250; claiming; for maidens; 3 and 4-year-olds.

Horses and Jockeys.	Wgt.	Odds
1 Light Action (Gaither)	116	20-1
2 *Donation (Yowell)	100	8-5
3 *Merry Miss (Weir)	106	3-1
4 Bay Wrack (O'Malley)	112	20-1
5 Evening Chimes (Bardales)	105	20-1
6 *True John (Sloan)	101	20-1
7 Hungry Lauch (Day)	110	8-1
8 Burleigh (McTaque)	110	5-1
9 Amberstar (Jackson)	108	12-1

SEVENTH RACE—One and one-sixteenth miles; purse, $250; claiming; for 3-year-olds and upward.

Horses and Jockeys.	Wgt.	Odds
1 *Dunair (Yowell)	110	2-1
2 No Mistake (Gaither)	115	10-1
3 †Trentonian (Weir)	110	8-5
4 *Muskoday (Edwards)	112	4-1
5 Pink Post (Wisher)	113	6-1
6 *Easter Medal (Morrissey)	110	20-1
7 *Consummation (Yowell)	110	3-1
8 Transcribe (Jackson)	107	8-1
9 *Dunstar (Prieto)	107	8-1
10 Concord (Yingling)	110	20-1
11 †Changeable (Weir)	107	7-2

†Apprentice allowance claimed.
†D. C. Bezer—C. Schmidt entry.
‡J. Handley entry.

California U. Wins 'Keepsie; Washington 2d

Coast Crew Duplicates Its Victory of Last Year; Navy Is Third.

Continued from Page 13.

doggedness of Washington, the remarkably swift finish of a Navy eight that looked as though it were just starting to row—these were the sparkling features of a race rowed remarkably true to form.

Stroked by Dick Burnley, only 19-years-old, the favored Californians never let Washington get more than a half-length, but never were nearer than a quarter-length, as the two far Western eights, both hitting low, casual beats, paced the field from the start. The California strategy to let the huskies make the pace to the railroad bridge, three miles down the smooth, faintly rippled river from the start at Krum Elbow.

Edges in Front.

Half a mile from the finish, with whistles screaming, the crowds on prow edging in front. elukhsiet prow started edging in front. From there to the finish line, where the margin was just under a length, the lanky Bears, averaging only 176 pounds in weight, but almost 6 feet 3 inches to a man in height, sped on to duplicate the victories of two other California varsities in the Olympic years of 1928 an d1932.

Not content with placing one-two in the varsity, the West took two of the three races on the program when the tremendously impressive Washington freshmen swept down the river to a ridiculously easy five-length victory over Syracuse, with Cornell less than a length further back in third place, Pennsylvania fourth, Columbia fifth and Rutgers, big but crude newcomers to the regatta, last.

A fine-looking Syracuse junior varsity, with only one Western eight, California, competing against four Eastern crews, turned in a sparkling prformance to win the second event, a 3-mile pull, and turn in the best composite showing of the East for the day. Despite the failure of his varsity, the 86-year-old Jim Ten Eyck boated the only Eastern victor, and a frashman crew that, if it wasn't in Washington's class, still was the best of the Eastern entries.

Dufferin Park Entries.

(Associated Press.)
(Monday.)

FIRST RACE—Six and one-half furlongs; purse, $700; claiming; for 3-year-olds and upward.

1 Zalucia .....105| 6 Royal Question.100
2 Mythical Lore..106| 7 Irish Kid.....104
3 Missouri Jim...104| 8 Toe Danes.....106
4 Freethinker ....108| 9 Cudgeldoe 106
5 Pepper Prince..108|10 Finesse 102

SECOND RACE—Six and one-half furlongs; purse, $700; claiming; for 3-year-olds and upward.

1 Mr. Gaiety.....115| 6 Chaste Morn..108
2 Becautious .....108| 7 Glaze 105
3 Santa Crest.....108| 8 Ardawen 116
4 Mad Miss.....102| 9 Pensweep 111
5 Taximan .....108|10 Lady Hilda 110

THIRD RACE—Six and one-half furlongs; purse, $700; claiming; for 4-year-olds and upward.

1 Nun's War.....105| 6 Chanson Belle.105
2 Sue Jones.....105| 7 Allanah 110
3 Dark War.....107| 8 Len Sweep.....105
4 En Avant.....110| 9 Omareen 107
5 Arnold .....107|10 Gev 105

FOURTH RACE—Seven furlongs; purse, $700; claiming; for 4-year-olds and upward.

1 True Sentiment.108| 6 Timon 106
2 Swagger Stick..111| 7 *Canty's Rain.110
3 Carrydon .....111| 8 Top Hattie 106
4 *Zangwill .....109| 9 Altsheb 105
5 Your Flag .....106|10 Caerleon 107

FIFTH RACE—One and one-sixteenth miles; purse, $800; claiming; for 3-year-olds and upward.

1 Butter Beans...110|4 *Barry 107
2 Dark Mission..109|5 War Plane.....115
3 Bold Bushman ..118|6 Bushmaid 106

SIXTH RACE—One and one-sixteenth miles; purse, $700; claiming; for 3-year-olds and upward.

1 Bubbling Out ..115| 6 Princely Pal..110
2 Charles J. .....107| 7 Conflagration..105
3 Gift Roman.....107| 8 George DeMar.111
4 Exad .....111| 9 Floria Zel.....104
5 Lillybet .....109|10 Lace Shawl.....109

SEVENTH RACE—One and one-sixteenth miles; purse, $700; claiming; for 4-year-olds and upward.

1 Black Jewell...104| 6 Poet's Dream..110
2 Bolin .....110| 7 Uncovered 110
3 Powd. Monkey..111| 8 Indian Dance..110
4 Hek .....108| 9 In India.....107
5 Don Tasker....112|10 General Toy...109

Corn, Candlecap, Dyak, Liqueur, Ep, Sassafras also ran. Time, 1:12.

FIFTH—Six furlongs; purse, $800

Whitehill, Pearson Pitch Today as Nats and Tribe Resume Third-Place Battle

Capital Team Seeking 7th Straight

Cronin Enthused Over His New Stance at Swinging Block.

Stewart Reports Self Ready to Resume His Pitching Duties.

By Frank H. Young.

THE Nats and Indians continue their third-place battle at the stadium this afternoon, with both teams due to give their all for Dear Old Rutgers. The natives, who seem to have decided it is about time to show something, now that they are getting better than fair pitching, climbed into third place with their double victory yesterday, but there are still two other teams to overhaul, besides trying to hold what they have.

Earl Whitehill, easily the best southpaw in the league, next to Vernon Gomez, is at his best right now and will oppose the Indians today. Monte Pearson, a promising rookie, is expected to fling for the visitors. The Nats will be seeking their seventh straight victory.

Walter Stewart, the southpaw pitcher who has been missing from the Nats' line-up for some time because of an attack of facial paralysis, looked exceptionally good yesterday and probably will try his hand at the Tribe tomorrow. Just as soon as he makes his first start, he will have one of his three infected teeth yanked, the plan being to have the extracting done between mound assignments, so as not to interfere with his work.

"Well, I had to try something after having flivvered for more than two months," said Manager Joe Cronin when congratulated on the batting power he has obtained lately due to his new stance at the plate. "I just figured it out that I was too fidgetty up there so now I'm standing with my feet wider apart, am set solidly, and am holding my bat on my shoulder until the pitch comes. The change is working pretty well and I'm praying that it will continue."

Averill hit into a double play in the first frame of the opener, but Kuhel dropped Cronin's peg at first after Umpire Donnelly had called the runner out. The Nat infield was heading for the bench when called back. As one out had been recorded, Kuhel was not charged with an error.

Vosmik pulled a Jesse James at Dave Harris' expense in the fourth of the first game, racing over toward center to grab a liner with his gloved hand. It robbed Dave of at least a double.

One of the features at all Nat double-headers is the rush between games of hundreds of youngsters from the left-center bleachers to the covered stands. Although five police lined up in front of the sun parlor, several of the youngsters made the grade. Reinforcements in the form of two more cops were called for and, even so, the seven were able to catch but one of the 50 or more who took a chance.

Manager Walter Johnson not only shifted his Indian line-up for the second game, in the hope of changing the Tribe's luck, but he also changed places with Coach Patsy Gharrity on the coaching lines. He worked behind third in the opener, but moved over to first, with Gharrity going to the box back of third. While the coaching shift did not help the Tribe much, the fact that the first-base box was in the shade made things much more pleasant for Walter.

Nats Beat Indians Twice, 7-1 and 5-3

Continued from Page 13.

eighth, when the Indians scored two runs, put the tying run on third and had the winning run on first, but Burke quelled this uprising finally. Pinch Hitter Willie Kamm started it all with a single, and with two out, Averill singled and Holland walked to fill the bases. Hale's single scored two runners, but Burke pulled out of the hole with a flourish by fanning Trosky.

Then the Nats upped their margin to 5-3 when Myer's single scored Stone, who had walked, and Burke was never in danger in the ninth.

That first game was even easier for the Nats. The Indians scored a run for Bob Weiland, the left-hander who is late of Boston, when Trosky tripled in the second inning, but the Nats promptly tied the score with the help of Schulte's double, and forged into a 2-1 lead in the fifth when Kuhel beat out a bunt and scored on singles by Thomas and Myer.

They came back for more in the sixth and got two more, Weiland forcing a run over after a walk to Harris and another to Kuhel had sandwiched a double by Travis and filled the bases. Thomas' fly brought in the second run. And they never stopped scoring from there to the finish, getting a run off Weingarner in the seventh and two more in the eighth in rallies featured by two tripies by Manush. Meanwhile Thomas was in complete control of the Indians.

Home Run Hitters

(Associated Press.)

Yesterday.

Camilli, Phillies	1
Johnson, Athletics	2
Foxx, Athletics	2
Selkirk, White Sox	1
Gehringer, Tigers	1
Dickey, Yankees	1
Lopez, Dodgers	1
Manceaux, Giants	1
Bottomley, Reds	1

The Leaders.

Bonura, White Sox	14
Gehrig, Yankees	17
Klein, Cubs	16
Johnson, Athletics	16
Ott, Giants	16
Foxx, Athletics	15

Ferrell Wins 3d in Row As Red Sox Score, 3-2

Boston, June 16 (AP).—Wes Ferrell won his third straight game for the Boston Red Sox today when he turned back the St. Louis Browns, 3 to 2, in a pitchers' duel that was decided by a two-base smash against the fence.

George Blaeholder was pitching fine ball for the Browns until the ninth when Porter opened with a single. He was forced out at second by Rick Ferrell, who was safe at first and then Lynn Lary drove one to the center field fence to score Ferrell all the way from first.

St. Louis.	AB	H	O	A	Boston.	AB	H	O	A
Cliff'k,3b	4	0	1	1	Cissell,2b	4	1	1	3
West,1f	3	1	1	0	Werber,3b	4	1	1	3
Burns,1b	3	2	8	1	Morgan,1b	3	2	14	0
Pepper,rf	3	1	1	0	R.John'n,lf	3	0	1	0
C'bell,rf	4	0	2	0	Reynolds,cf	4	0	4	0
Mellio,2b	4	3	5	2	Porter,rf	2	1	1	0
Hemsley,c	4	2	1	2	R.Ferrell,c	4	1	1	0
Bejma,ss	4	1	2	6	Lary,ss	2	1	1	4
Blaeholr,r,p	3	0	0	1	W.Ferrell,p	3	0	0	1
Totals	36	10	*28	13	Totals	31	9	27	15

*One out in ninth when winning run scored.

St. Louis	0	0	0	1	0	0	0	0	0—2
Boston	2	0	0	0	0	0	0	1	0—3

Runs—West, Hemsley, Cissell, Werber, R. Ferrell. Runs batted in—Bejma, Burns, Morgan, R. Johnson, Lary. Two-base hits—West, Pepper, Hemsley, R. Ferrell (2), Morgan, Lary. Stolen bases—West, Werber. Double plays—Bejma to Mellio to Burns, Bejma to Burns. Left on bases—St. Louis, 11; Boston, 7. First base on balls—Off Blaeholder, 3; off W. Ferrell, 3. Struck out—By Blaeholder, 1; by W. Ferrell, 3. Umpires—Geisel and Moriarty.

Wins Pennsylvania Title.

Berwick, Pa., June 16 (U.P.).—Leading home a field of 19, Frank Souchak, of Berwick, won the Pennsylvania High School golf championship here today. He shot a par 72.

Batting Leader

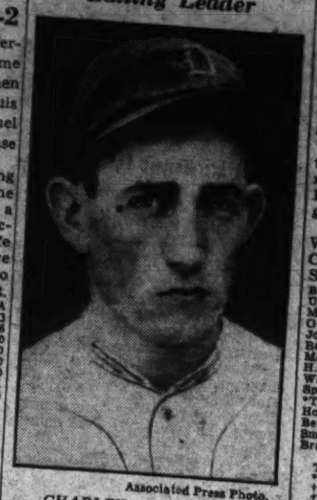

Associated Press Photo.

CHARLEY GEHRINGER, brilliant second baseman of the Detroit Tigers, whose batting average of .407 is setting the pace for American League hitters.

Columbians Triumph.

The Columbians outslugged the Heinie Manush nine yesterday to take a 14-to-13 decision The losers staged a five-run rally in the ninth to take the lead but the Columbians came back with three in their half to win.

Braves Rally in 9th To Nose Out Cubs, 7-6

Chicago, June 16 (U.P.).—Coming from behind in the ninth, the Boston Braves today nosed out the Chicago Cubs, 7-6, to take the first game of their series here.

Jordan crossed the plate with the tying run on Moore's single. The next man up, H. Lee, got to Charley Root for a single and brought Berger in with the winning tally.

The Braves got a dozen hits off Weaver, Root and Malone, while the Cubs got the same number off Betts, Smith and Brandt.

Boston.	AB	H	O	A	Chicago.	AB	H	O	A
Urb'ski,ss	4	0	3	3	Herman,2b	3	1	0	2
McM'a'k,3b	5	2	0	2	English,3b	4	2	3	0
Oliv'ti,2b	0	0	5	0	†Fullis	1	0	0	0
Jordan,1b	5	1	10	0	‡Galan	0	0	0	0
Berger,cf	3	2	4	0	Klein,lf	5	0	4	1
Moore,rf	4	2	4	0	Hart'tt,rf	4	1	1	0
H.Lee,lf	4	2	1	0	Cuyler,cf	3	2	3	0
Spohrer,c	3	0	4	0	Hart'tt,c	3	2	8	2
*Th'pson	1	0	0	0	Hurst,1b	3	2	8	0
Hogan,c	0	0	1	0	Jurges,ss	3	0	4	1
Betts,p	1	0	0	0	Weaver,p	0	0	0	0
Smith,p	1	0	0	0	Root,p	4	0	0	1
Brandt,p	0	0	0	0	Malone,p	0	0	0	0
Totals	38	12	27	12	Totals	37	12	27	9

*Batted for Spohrer in eighth.
†Batted for English in ninth.
‡Ran for Phelps in ninth.
§Batted for F. Herman in ninth.

Boston	0	1	3	0	0	0	1	2	—7
Chicago	0	0	1	3	0	0	0	1	2—7

Runs—Jordan (2), Berger (2), Moore, Lee, Whitney, W. Herman, English, F. Herman, Cuyler (2), Hartnett. Errors—Urbanski, Olsenlman, Betts, Jurges. Runs batted in—Moore, H. Lee (2), Whitney (2), Hartnett, Jurges, Cuyler. Two-base hits—McManus, Cuyler, Herman. Three-base hit—Whitney. Stolen base—H. Lee. Sacrifices—Hartnett. Double plays—Whitney to Urbanski to Jurges, Jordan, Klein to Hartnett. Left on bases—Boston, 9; Chicago, 7. First base on balls—Off Smith, 1; off Weaver, 2; off Root, 2. Struck out—By Root, 2; by Betts, 2; by Brandt, 1; by Root, 2. Hits—Off Betts, 8 in 2-2-3 innings; off Smith, 3 in 5 innings; off Brandt, 1 in 2-3 innings; off Weaver, 6 in 2 2-3 innings; off Root, 4 in 2-3 innings; off Malone, 0 in 1-3 inning. Winning pitcher—Smith. Losing pitcher—Root. Umpires—Stewart and Klem. Time of game—Two hours 17 minutes.

Hubbell Hurls Giants to 5-2 Triumph

Mancuso Seals Defeat of Pirates With Homer in 9th Inning.

PITTSBURGH, June 16 (U.P.).—Carl Hubbell allowed 10 scattered hits today, while the New York Giants beat the Pittsburgh Pirates, 5-2 here in the first of a four-game series.

The Pirates' first run was scored on an error, but the second came in the seventh on Pinch-Hitter Thevenow's triple and L. Waner's single. Four singles in succession gave the Giants two runs in the second and proved enough to win the game.

Gus Mancuso sealed the Giants' victory with a home run in the ninth inning. Kirkofer, Hoyt, Chagnon and Harris took turns on the mound for Pittsburgh.

New York.	AB	H	O	A	Pittsburgh	AB	H	O	A
J.Moore,lf	4	1	2	0	L.Waner,cf	5	2	2	0
Critz,2b	5	0	4	4	P.Waner,rf	5	2	2	1
Terry,1b	4	2	9	0	Traynor,3b	5	1	1	2
Ott,rf	4	0	4	0	Vaughan,ss	4	1	1	0
Jackson,ss	4	2	0	3	Suhr,1b	4	1	9	1
Peel,cf	3	1	1	0	Roettger,lf	4	1	0	0
Watkins,cf	3	0	1	0	Padden,c	3	0	4	0
Ryan,3b	4	1	2	2	†Young	1	0	0	0
Mancuso,c	4	0	3	0	Grace,c	1	0	1	0
Hubbell,p	4	0	0	3	Birkofer,p	1	0	0	0
					Hoyt,p	1	0	0	1
					*Thevenow	1	1	0	0
					Jensen	0	0	0	0
					Chagnon,p	0	0	0	0
					‡Lindstrom	0	0	0	0
					Harris,p	0	0	0	0
Totals	37	7	27	12	Totals	37	10	27	10

*Batted for Hoyt in seventh.
†Ran for Thevenow in seventh.
‡Batted for Chagnon in eighth.
§Ran for Padden in eighth.

New York	0	1	0	0	0	0	0	0	1—2
Pittsburg	0	0	1	0	0	0	0	0	0—1

Runs—Moore, Terry, Jackson, Peel, Mancuso, Lavagetto, Jensen. Errors—Ryan (2)—Mancuso (2), Birkofer, L. Waner. Two-base hits—Moore, Terry. Three-base Hit—Thevenow. Home run—Mancuso. Double play—Critz to Terry to Jackson. Left on bases—New York, 6; Pittsburgh, 7. First base on balls—Off Birkofer, 1; off Hubbell, 2; by Hoyt, 2; by Weaver, 2; off Hoyt, 2 in 4 2-3 innings; off Chagnon, 0 in 1 inning; off Harris, 1 in 1 inning. Hit by pitcher—By Hubbell (Padden). Wild pitch—Birkofer. Losing pitcher—Birkofer. Umpires—Moran, Pirman and Reardon. Time of game—Two hours 13 minutes.

Reds Defeat Dodgers On Single in 11th, 10-9

Cincinnati, June 16 (AP).—Paul Derringer's single with the bases loaded in the eleventh, after Adam Comorosky had opened the inning with a triple, gave the Reds a 10-to-9 victory over Brooklyn today.

Brooklyn.	AB	H	O	A	Cincinnati.	AB	H	O	A
Boyle,rf	3	4	1	0	Adams,3b	4	1	2	3
Jordan,ss	6	2	2	4	Koenig,ss	6	3	4	7
Taylor,lf	5	1	2	0	Rafes'r,cf	5	1	3	0
K'necke,cf	5	1	3	0	Bot'ley,1b	3	2	11	0
Camilli,1b	5	0	7	0	Pool,lf	3	1	2	0
Stripp,3b	5	0	2	5	Com'sky,rf	6	1	2	0
Lopez,c	4	1	4	0	Slade,2b	4	1	3	7
Benge,p	2	0	0	0	O'Farrell,c	2	1	1	0
Smythe,p	0	0	0	0	Blakely,p	3	1	0	2
Back,p	0	0	0	0	Lombardi,c	2	0	3	0
†Frederick	1	0	0	0	Johnson,p	0	0	0	0
Herring,p	2	1	0	0	Brennan,p	3	1	0	3
					Schulte	0	0	0	0
					Stout,p	0	0	0	0
					Piet	1	0	0	0
					Derringer,p	1	1	0	0
Totals	47	16	*30	14	Totals	46	14	33	18

*None out when winning run scored.
†Batted for Back in eighth.
‡Ran for O'Farrell in fifth.
§Batted for Kolp in eighth.
‖Batted for Stout in ninth.

Brooklyn	2	3	0	0	0	0	0	0	0—5
Cincinnati	0	0	0	0	0	0	0	3	0—10

Runs—Boyle (2), Taylor, Cuccinello, Stripp (2), Lopez (2), Koenig (2), Hafey (2), Bottomley, Comorosky (2), Blakely, Brennan. Errors—Jordan, Slade, Koenig. Runs batted in—Boyle, Jordan (3), Lopez (2), Lombardi (2), Derringer, Two-base hits—Boyle, Frederick, Herring, Koenig, Hafey, Bottomley (2), Comorosky, Derringer. Three-base hits—Boyle, O'Farrell, Comorosky. Home runs—Lopez, Bottomley. Stolen bases—Taylor, Koenig, Hafey. Sacrifice—Lopez. Double plays—Slade to Koenig to Bottomley (2). Left on bases—Brooklyn, 12; Cincinnati, 14. First base on balls—Off Birkofer, 1; off Hubbell, 2; off Smythe, 1; off Stout, 1; off Blakely, 1; off Johnson, 1; off Brennan, 1; off Derringer, 1. Struck out—By Benge, 1; by Herring, 3; by Brennan, 3; by Derringer, 3. Hits—Off Benge, 4 in 2 1-3 innings; off Smythe, 3 in 4 2-3 innings; off Chagnon, 0 in 1 inning; off Herring, 5 in 3 innings; off Johnson, 6 in 4 1-3 innings; off Brennan, 6 in 4 innings; off Kolp, 0 in 2-3 inning; off Derringer, 1 in 2 innings; off Stout, 1 in 1 inning; off Blakely, 2 in 1 inning. Passed ball—Lombardi. Winning pitcher—Derringer. Losing pitcher—Herring. Umpires—Rigler and Barr. Time of game—Three hours 14 minutes.

Phils Beat Cards, 8-3; Pound Out Dizzy Dean

St. Louis, June 16 (U.P.).—The lowly Philadelphia Phils defeated the second-place St. Louis Cardinals, 8 to 3, here today in the series opener, featured by successive homers by First Baseman Camilli, of the Phils, and by the routing of Jerome (Dizzy) Dean, the Cards' starting pitcher. Both of Camilli's circuit smashes came with the paths empty.

George Darrow, 6-foot southpaw, won credit for the victory, although he gave way to a pinch hitter late in the game. Twelve of the Phils' 14 hits were made off Dean, who was yanked with none out in the ninth after three successive hits.

Phila.	AB	H	O	A	St. Louis.	AB	H	O	A
O.Davis,cf	4	1	2	0	Martin,3b	4	1	1	2
Bartell,ss	4	3	3	5	Rothrock,rf	4	2	2	0
Allen,lf	5	4	5	0	Frisch,2b	3	2	6	4
J.Moore,rf	5	2	4	0	Medwick,lf	4	2	1	0
Camilli,1b	4	2	9	0	Collins,1b	3	2	6	0
Wilson,c	4	1	4	0	V.Davis,c	4	1	8	1
Haslin,3b	4	0	0	1	Fullis,cf	3	0	2	0
Jeffries,2b	4	1	3	4	Du'cher,ss	3	0	0	1
Darrow,p	2	0	0	0	J.Dean,p	3	0	0	2
Johnson,p	1	0	0	0	Haines,p	0	0	0	0
					*Delancey	1	0	0	0
Totals	37	14	27	10	Totals	32	9	27	12

*Batted for Haines in ninth.

Philadelphia	2	0	0	0	0	1	1	3	—8
St. Louis	1	0	0	0	0	0	0	2	—3

Runs—O. Davis, Bartell (2), Allen (2), Camilli (2), Darrow, Martin, Rothrock, Collins. Errors—Medwick, J. Dean, Fullis. Runs batted in—Moore (3), Camilli (2), Allen, Bartell, Medwick, Fullis. Two-base hits—Medwick, Rothrock, Wilson. Home runs—Camilli (2). Left on bases—Philadelphia, 8; St. Louis, 4. Double plays—Jeffries to Bartell to Camilli (2), Haslin to Jeffries to Camilli, Martin to Frisch to Collins, Frisch to Durocher to Collins. First base on balls—Off J. Dean, 4; off Darrow, 3; off Haines, 1. Struck out—By Darrow, 2; by J. Dean, 3; by Johnson, 1; by Haines, 1. Hits—Off Darrow, 7 in 6 innings (none out in seventh); off Johnson, 2 in 3 innings (none out in seventh); off Haines, 5 in 3 innings (none out in eighth); off Delancey, 0 in 1 inning. Hit by pitched ball—By J. Dean, Camilli); by Darrow (Durocher). Wild pitch—Darrow. Winning pitcher—Darrow. Losing pitcher—J. Dean. Umpires—Stark, Magerkurth and Quigley. Time of game—Two hours 28 minutes.

Police Club League To Open Play Today

Play in the recently organized Metropolitan Police Boys Club League will be initiated with a double-header this morning.

Merritt Boys Club engages the Maryland Aces at 11 o'clock on the diamond at Eighteenth and Otis streets northeast, and Fifth Precinct Boys Club meet the Forestville Community Center at 10 o'clock on No. 2 Fairlawn. Maj. Ernest Brown, of the Police Department, has donated a silver cup to the league champion.

6 First-Half League Titles At Stake in Contests Today

Blue Coals, St. Joseph's, Hecht's, War College, Ross Jewelers and Eastern All-Stars Hope to Clinch Series; 10 Northern Virginia Teams in Debuts.

THE newly organized Northern Virginia League starts from scratch today in a competitive campaign embracing all the leading teams within a 30-mile radius as the dogged pace-setters in the divers Post Association Leagues turn into the stretch in the race for first-half honors. Ten teams of the new loop will face their baptism of league competition which promises to be a real battle from start to finish because of the strength of the contending clubs.

For Grimith's Blue Coals, St. Joseph's, Hecht's Store, Army War College, Ross Jewelers and Eastern All-Stars, today's games offer opportunities to tighten their grips on first-place positions so securely as to clinch first-place honors.

National City.

Fans are anticipating a thrilling pitcher's struggle with Harry Milburn and Joe Stankus taking the leading roles as Miller Furniture makes a desperate bid for Section B leadership this afternoon against Willie Glascoe's Blue Boals. Both teams have been clicking in their recent games and anything is liable to happen. The slugging Dor-A Nine has just as tough an assignment as any in its battle against the Blue Flame Valet Shop, a much stronger team than its record reveals. Orville Talburt, Dor-A's ace, will face the revived Blue Flames. The Maryland boys must win to remain in a contending position. Union Printers are favored over Rinaldi Coalmen, while the Warwick-Woodmen of World fray looks like a toss-up.

Gordon's High Hurdle.

In the rejuvenated Gordon's Cafeteria outfit, the Section-A St. Joseph's nine encounters a dangerous hurdle in its march to the title. Manager Buck Trundle will assign Claude Cowan or Johnny Bettencourt the task of silencing the potent bats of Frank Cinotti's crew, George "Pepco" Barry, who would rather play amateur ball than work for almost nothing for the Norfolk Club, will be in the St. Joe's line-up today. The chances of Pig 'n' Whistle and Wash B. Williams are rather remote, but that will not deter them from putting forth their best efforts against Murphy's Five and Ten and R. G. Dunne Service. Fred Wahler, newly-appointed manager of Congress Heights, plans to make several changes in the Heights' batting order against the Federal A. C. First place will be at stake this morning when the Eastern All-Stars and Clarendon Juniors, both unbeaten, face each other on the South Ellipse at 11 o'clock. Archie Scrivner, George Washington's star pitcher, may be in the box for the All-Stars, while Orlando Burch is the probable choice of Manager Henry Smith of Clarendon.

Northern Virginia.

A program of five games, bringing together the outstanding Virginia teams in an organized league for the first time in a decade, comprises today's action in the Northern Virginia loop. Due to a last-minute shift in the schedule, White Star Market will be the opponent of Herndon Market in Section B instead of the Fort Myer A. C., as originally booked. The game will be played at Herndon. Ballston faces Clarendon Business Men's Association for neighborhood laurels in the other Section B attraction. Fort Myer and Manassas, having drawn byes, will not see action until next Sunday.

Arlington meets Park Lane, Fairfax Station is host to McLean A. C. and the formidable Middleburg club faces Falls Church on its own field in the Section A games.

Department Store.

Hecht's, undefeated as yet, can gain the first-half championship in the Departmental Store League by taking both ends of its scheduled double-header with the reinforced Kann's nine this morning. The first game starts at 9 o'clock on the South Ellipse.

Paul Messing and Johnny Wolf, the principals in Hecht's pennant march, will endeavor to carry the team over the last few milestones. Franny Cleary and Scagnelli will be Lansburgh's hurling selections.

Palais Royal and Lansburgh's will play in another double attraction. The first game is at 9 o'clock on No. 7 and the second at 11 o'clock on the East Ellipse. Irvin Bowman, Bill Mitchell, Charlie Vance, or Hines, of Lansburgh's, will oppose Jack Kandenback and McCall, of Palais Royal. A twin victory for Palais Royal, coupled with a double loss for Hecht's, would give the Royal players a chance to beat out the leaders next Sunday.

D. C. Independent.

An improved DeMolay team will present its full strength against the league-leading Ross Jewelers on No. 2 diamond in the feature attraction of the District Independent League. Capitol Heights will endeavor to preserve its undefeated record against the encroachments of the Pelican Filling Station nine. Spencer Usilton and Austin Pohl, the old standbys of the pace-setting teams, are expected to hurl.

Another hot battle is the one between Tariff Commission and Grace A. C. on No. 1. These nines, dormant for many weeks, suddenly found themselves last Sunday when they toppled Postal A. C. and D. G. S. Warehouse in a pair of surprising upsets. The youthful Kenilworth players face the curves of Al Williams in the game with Postal at Kenilworth and Mount Rainier Grays entertain D. G. S. Warehouse Club in today's other District League contests.

Prince Georges.

Colmar Manor, with its star hurler, Witt, in fine form, challenges the first-place standing of the Mount Rainier A. C. in a game this afternoon on the latter's field. Johnny Owens, who hurled so effectively in a relief role against the Anacostia Eagles last Sunday, is expected to pitch for Mount Rainier. Benning A. C. encounters a formidable foe in Sigma Alpha Kappa, which is out to redeem itself after last week's humiliation at the hands of the Stadiums. The game will be played at Benning Field. Joe Sullivan, high school sensation, and Milton Himelfarb will be the likely rival twirlers. Anacostia Eagles will try to overcome their losing jinx against Stadium A. C. in the other league fray. Despite their setbacks, the Eagles have been playing a fine brand of ball, but have not been getting their share of the "breaks." It looks like a hurling duel between Heinie Newman and Robert Guyer, but the Stadium boys will have to show an improvement over their last performance if they hope to continue their winning streak.

Montgomery County.

North Washington and Bethesda A. C., hot favorites to capture the Montgomery County League title, clash this afternoon at Bethesda in a game that is certain to have important bearing on the final standing. Because of its excellent defensive play, North Washington goes into the fray a slight favorite over its county rivals, but in the Best boys it faces one of the strongest battery combinations in local sandlot circles. On the strength of its impressive showing last week, Langdon Mills has a fine opportunity to break into the winning column against Cabin John in the only other contest. White Haven draws a bye this week due to the withdrawal of the Wheaton nine.

Army-Navy-Marine League.

Army War College will send young Kafka, its ace hurler, to the mound against Bolling Field in today's lone Army-Navy League battle. The War College Nine is leading the loop at the present time and hopes to add to its advantage against the Aviators.

Post Association Games for Today

National City.

Section A.

Dor-A vs. Blue Flame Valet Shop at Riverdale.

Woodmen of World vs. Warwicks on No. 7.

Griffiths Blue Coals vs. Miller Furniture on East Ellipse.

Rinaldi Coalmen vs. Union Printers on No. 1.

Section A.

Wash B. Williams vs. Murphy Five & Ten Cent Store on No. 2.

Congress Heights vs. Federal A. C. at Congress Heights.

St. Josephs vs. Gordon's Cafeteria on South Ellipse.

Pig-'n'-Whistle vs. R. G. Dunne Service on No. 1 Fairlawn

All games at 3 o'clock.

Junior Class.

Washington Maid vs. Goode Cleaners on No. 3.

Lansdon A. C. vs. McGruder A. C. on North Ellipse.

Montrose A. C. vs. Washington A. C. on No. 4.

Eastern All-Stars vs. Clarendon on South Ellipse.

All games at 1 o'clock.

Midget Class.

Silco vs. Schwartz Cleaners on No. 7.

Simpson's Pharmacy vs. Jack Pry on No. 4.

Service Cleaners vs. Wisard Locksmith on No. 6.

Clarendon vs. Versis Food Products on No. 3.

All games at 11 o'clock.

Prince Georges County.

Sigma Alpha Kappa vs. Benning at Benning.

Colmar Manor vs. Mount Rainier A. C. at Mount Rainier.

Anacostia Eagles vs. Stadium A. C. at Fairlawn, at 3 o'clock.

Montgomery County.

North Washington vs. Bethesda at Bethesda.

Cabin John vs. Lansdon Mill at Cabin John.

Departmental Store League.

Hechts vs. Kann's on South Ellipse (2 games).

Palais Royal vs. Lansburgh's on No. 7 at 9 o'clock, and on East Ellipse at 11 o'clock (2 games).

Army-Navy-Marine.

Army War College vs. Bolling Field.

Northern Virginia League.

Section A.

Park Lane vs. Arlington at Park Lane.

Fairfax Station vs. McLean at Fairfax.

Middleburg vs. Falls Church at Middleburg.

Section B.

Ballston vs. Clarendon at Ballston.

Herndon Market vs. White Star Market at Herndon.

District Independent League.

Capitol Heights vs. Pelican Filling Station on No. 2 at 3 o'clock.

Ross Jewelers vs. DeMolay on No. 2 at 1 o'clock.

Mount Rainier Grays vs. D. G. S. Warehouse at Mount Rainier High School at 3 o'clock.

Tariff Commission vs. Grace A. C. on No. 1, at 1 o'clock.

Kenilworth vs. Postal at Kenilworth at 2 o'clock.

Atlantic & Pacific Tea Co. League.

Bokar vs. Encore on West Ellipse at 11 o'clock.

Iona vs. Bonday on West Ellipse at 9 o'clock.

Conchor vs. Rajah on East Ellipse at 9 o'clock.

Heads New League

Post Staff Photo.

WILLIAM L. BRAGG, ardent baseball enthusiast, who was elected president of the Northern Virginia League, the latest circuit to affiliate with The Washington Post Sandlot Baseball Association.

Marines Beat D. C. Police Nine, 11-8

Gann's Home Run With Bases Loaded Big Blow of Slugfest Game.

QUANTICO, Va., June 16.—The Quantico Marines, displaying plenty of batting power, beat the Washington Police nine, 11-8. Trailing by one run in the sixth inning, and with the bases loaded, Capt. Charlie Gann drove a liner that evaded the Cops' left fielder, emptying the paths and sewing up the game.

Tommy Thomas, ace of the Marine mound corps, started and concluded the day's activities for the Marines, but was subject to a severe pasting at times. In the third Capt. Campbell, gigantic center fielder of the Washingtonians, lifted one to the running track in deep center field for a home run.

An apparent rally by the Cops in the final stanza was erased when Rippy, Morris and Slusser collaborated to stage a fast twin killing.

Marines.	AB	H	O	A	Police.	AB	H	O	A
Ringer,rf	3	2	2	0	R'sell,3b,p	5	1	0	1
Ankrom,lf	4	2	1	0	Grayson,ss	5	3	0	2
Morris,ss	4	2	2	0	Kiser,2b	4	1	2	3
Gann,cf	5	1	2	0	Cissell,cf	4	1	1	0
Slusser,1b	4	0	6	0	O'bell,cf	4	1	2	0
Jenkins,3b	4	1	1	1	Radtke,lf,3b	4	1	2	0
Rippy,2b	3	1	1	4	Hoffman,c	3	1	5	1
Nichols,c	4	2	4	0	Prince,rf	3	1	2	0
Thomas,p	3	1	1	0	Conway,p	4	1	0	4
Totals	37	11	27	12	Totals	40	12	24	11

Police	0	3	0	0	2	0	0	1	1—8
Marines	1	0	3	1	0	0	5	1	0—11

Runs—Ringer (2), Morris (2), Gann, Nichols (2), Thomas (2), Grayson, Campbell (2), Radtke (2), Hoffmann (2), Prince. Errors—Jenkins (2), Rippy, Grayson, Radtke. Two-base hit—Grayson. Home runs—Gann, Campbell. Double play—Morris to Rippy to Slusser. First base on balls—Off R'sell, 5; off Conway, 2; off Russell, 1. Struck out—By R'sell, 3; by Thomas (Kiser), 6. Hit by pitched ball—Rippy. Stolen bases—Morris, Rippy. Losing pitcher—Russell. Umpires—Boswell.

Mackmen Win Second To Divide With Chisox

Shibe Park, Philadelphia, June 16 (U.P.).—Bob Johnson, heavy-hitting outfielder, helped the Athletics split a double-header with the Chicago White Sox today, as the Mackmen won the eleven-inning nightcap, 7 to 6. Chicago took the opener, 9 to 7.

Johnson had a perfect batting record for the second game, getting six hits. Two were home runs, his fifteenth and sixteenth of the season, another a double and the rest singles. He drove in four runs, including the winning tally in the eleventh inning when he sent Rog Cramer across the plate. Jimmy Foxx also connected for his sixteenth home run of the season in the second game.

First Game.

Chicago.	AB	H	O	A	Phila.	AB	H	O	A
Uhalt,rf	2	0	2	1	Cramer,cf	4	1	2	0
Haas,cf	5	2	3	0	Warstler,3b	4	1	1	1
Bonura,1b	5	2	9	0	Johnson,lf	4	2	3	0
Simmons,lf	4	2	2	0	Foxx,1b	5	2	12	1
Boken,2b	5	2	3	2	McNair,ss	5	2	1	4
Dykes,3b	4	0	1	3	Coleman,rf	4	0	2	0
Cham'n,ss	4	0	2	4	Higgins,3b	4	0	1	2
Majeski,c	4	0	8	0	Berry,c	3	2	3	0
Lyons,p	5	0	0	2	Dietrich,p	3	1	0	2
Totals	39	7	30	12	Totals	42	11	30	12

*One out when winning run was scored.
†Batted for Dietrich in eighth.

Chicago	0	0	1

District Women's Golf Title Tournament to Start Tomorrow at Columbia

Good 78 Field Will Seek Honors

Mrs. Haynes Not to Defend Crown; Miss Dettweiler Favorite.

Most of District's Best Women Players Are to Compete.

A WIDE-OPEN battle for the District women's golf crown is expected this week at the Columbia Country Club where a banner field of 78 challengers will compete tomorrow morning in the 18-hole qualifying round.

The tournament will open without the 1933 champion, Mrs. J. Marvin Haynes, on hand to defend the title she won after defeating Helen Dettweiler, of Congressional, in the finals at Kenwood.

Miss Dettweiler, recent winner of the Maryland State championship, will find herself very much of a favorite when she steps up to the first tee at 10:05 with Miss Louise Claytor, Chevy Chase star. The young Congressional golfer has been playing bank-up golf. The Maryland victory was her first important title.

Others Have Following.

Also strongly favored are Mrs. Betty Palmer Meckley, of Indian Spring; Mrs. Jack Scott, of Congressional, Colorado State champion; Mrs. Roland Mackenzie, of Congressional, winner of The Post tournament; Mrs. Don Scott, of Indian Spring; Mrs. J. M. Beller, of Columbia; Miss Virginia Pope, of Kenwood, and Miss Virginia Williams, who recently returned to Washington from Texas.

Miss Winifred Faunce, of Manor, and Mrs. Everett Eynon, who have not played in the District for several years, are entered.

Following the medal round, match play will start on Tuesday, with 16 to qualify for the top division.

Pairings and starting times to-

8:00, Miss Elsie Fisher (Beaver Dam) and Mrs. J. T. Powell (Manor); 8:05, Miss Oma Emze (Beaver Dam) and Miss Florence Scott (Manor); 8:10, Mrs. A. C. Minnix (Columbia) and Mrs. H. P. Foley (Columbia); 8:15, Mrs. Earl Amick (Columbia) and Mrs. G. B. McGinity (Columbia); 8:20, Mrs. J. W Cramer (Manor) and Mrs. E. H. Levy (Army-Navy); 8:25, Mrs. Ira Stabler (Columbia) and Mrs. Robert Lacey (Columbia); 8:30, Mrs. Roy C. Miller (Kenwood) and Mrs. Frank Conway (Manor); 8:35, Miss Virginia Williams (Congressional) and Mrs. Leo Walper (unattached); 8:40, Mrs. Harrison Brand (Chevy Chase) and Mrs. Douglass Tschiffely (Washington); 8:45, Mrs. H. J. Simons (Manor) and Mrs. F. B. Keefer (Chevy Chase); 8:50, Miss Elizabeth Harris (Kenwood) and Mrs. G. Howland Chase (Chevy Chase); 8:55, Mrs. George Parker (Kenwood) and Mrs. W. M. Smith (Columbia).

9:00, Miss Sue Gantt (Kenwood) and Mrs. Theodore Peyser (Woodmont); 9:05, Mrs. H. R. Quinter (Columbia) and Mrs. James Beller (Columbia); 9:10, Mrs. A. E. Dadicks (Army-Navy) and Mrs. L. T. Powers (Indian Spring); 9:15, Mrs. L. B. Platt (Chevy Chase) and Mrs. Bishop Hill Chevy Chase); 9:20, Mrs. Norman Frost (Columbia) and Mrs. J. A. Marr (Columbia); 9:25, Mrs. Jack Scott (Congressional) and Miss Winifred Faunce (Manor); 9:30, Mrs. L. A. Pratt (Manor) and Mrs. F. P. Dowdall (Congressional); 9:35, Mrs. Don Scott (Indian Spring) and Mrs. Harry Knox (Congressional); 9:40, Miss Virginia Pope (Kenwood) and Miss Elizabeth Houghton (Chevy Chase); 9:45, Mrs. L. K. Rice (Manor) and Mrs. B. C. Hartis (Manor); 9:50, Mrs. J. A. Rhyne (Congressional) and Mrs. L. H. Hedick (Army-Navy); 9:55, Mrs. E. E. Eynon (unattached) and Mrs. Roland Mackenzie (Congressional).

10:00, Mrs. Betty Meckley (Indian Spring) and Mrs. L. O. Cameron (Chevy Chase); 10:05, Miss Helen Dettweiler (Congressional) and Miss Louise Claytor (Chevy Chase); 10:10, Mrs. Ralph Goldsmith (Woodmont) and Miss Susan Hacker (Chevy Chase); 10:15, Mrs. McCook Knox (Chevy Chase) and Mrs. M. E. Irwin (Beaver Dam); 10:20, Miss Bertha Israel (Woodmont) and Mrs. H. M. Brundage (Columbia); 10:25, Mrs. A. A. McEntee (Kenwood) and Mrs. Phillip Cole (Army-Navy); 10:30, Mrs. P. D. Letts (Congressional) and Mrs. R. C. Jones (Army-Navy).

10:35, Mrs. Bert Gamble (Manor) and Mrs. C. H. Merillat (Washington); 10:40, Mrs. Florence Godfrey (unattached) and Mrs. L. B. Schloss (Woodmont); 10:45, Mrs. Gilbert Hahn (Woodmont) and Mrs. E. K. Beach (Manor); 10:50, Mrs. T. N. Beavers (Manor) and Mrs. E. A. Rule (Kenwood); 10:55, Mrs. J. F. Nell (Manor) and Mrs. C. F. Hill (Indian Spring); 11:00, Mrs. Keith McHurin (Washington) and Mrs. Hugh McKenzie (Columbia); 11:05, Mrs. Margaret Machall (Chevy Chase) and Mrs. O. L. Walte (Manor); 11:10, Mrs. Oscar Coolican (Chevy Chase) and Mrs. Faze Hufty (Chevy Chase).

Yanks Beat Tigers And Increase Lead

Continued from Page 13.

rally and put Detroit ahead. Then singles by Gehrig and Chapman and Myril Hoag's fly produced a New York run and Dickey socked the ball into the bleachers for two more. A walk finished Bridges and Eldon Auker was touched for three more hits and Mickey Cochrane tossed in an error before the inning ended.

Detroit.	AB	H	O	A	New York.	AB	H	O	A
Fox,rf.	4	0	2	0	Crosetti,3b.	4	0	1	1
Cochrane,c	4	1	6	1	Rolfe,ss.	3	1	1	4
Goslin,lf.	4	1	3	0	Ruth,rf.	4	1	3	0
Gehr'g,2b.	4	1	0	2	Byrd,rf.	0	0	1	0
Rogell,ss.	2	1	2	3	Gehrig,1b.	4	2	5	0
Gr'bers,1b	4	1	7	0	Chapman,lf	4	3	1	0
Walker,cf.	4	1	4	0	Hoag,cf.	4	0	5	1
Owen,3b.	3	1	1	2	Jorgens,c.	2	0	6	0
Bridges,p.	3	1	0	0	Dickey,c.	2	1	0	0
Auker,p.	0	0	0	0	Heffner,2b.	3	0	4	4
					Ruffing,p.	3	1	0	1
Totals.	34	9	24	7					

	Totals.	34	11	27	8
Detroit	0 0 0 0 1 0 3 0 0—4				
New York	0 0 0 2 0 0 6 0 x—8				

Runs—Gehringer, Rogell, Owen, Rolfe (2), Chapman, Dickey, Heffner, Ruffing. Error—Cochran. Runs batted in—Chapman (2), Walker, Gehringer, Bridges (2), Hoag, Dickey (2), Rolfe, Ruth (2). Two-base hits—Cochrane, Rolfe, Bridges. Home runs—Gehringer, Dickey. Stolen bases—Rogell. Double plays—Hoag to Heffner, Rosetti to Heffner to Gehrig. Left on bases—New York, 3; Detroit, 4. First base on balls—Off Ruffing, 1; off Bridges, 1. Struck out—By Ruffing, 6; by Bridges, 3; by Auker, 1. Hits—Off Bridges, 7 in 6 innings; off Auker, 4 in 1 2-3 innings. Losing pitcher—Bridges. Umpires—McGowan and Owen. Time of game—Two hours and 10 minutes.

Marks for Eastman And Cunningham

Continued from Page 13.

at the world record height of 14 feet 4½ inches. John W. (Bill) Follows, of the New York A. C., beat his clubmate, Joe McCluskey, by inches in a thrillingly close finish to the 2-mile run, with Ray Sears, of Butler, and Joe Mangan, of the New York A. C., trailing well back, but the slow pacing kept Follows from doing anything better than 9:29.9.

Like Father, Like Son.

Bill McKechnie, jr., son of the Boston Braves manager, has been elected captain of the 1935 Penn State baseball team.

Our Girls Win Tennis War — *By Pierotti*

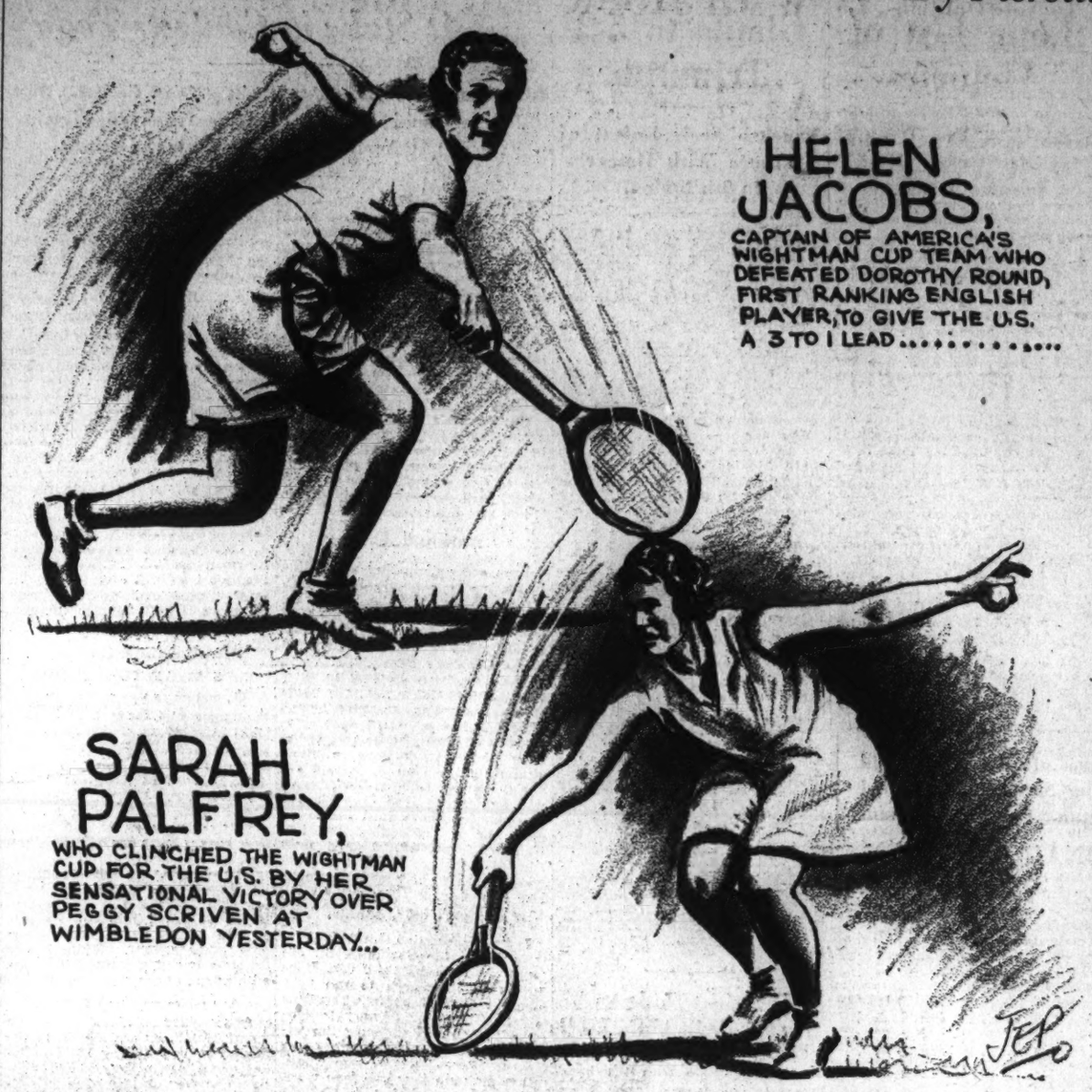

Winchester Plans More Pin Alleys

Women to Have Use of Recreational Center.

Winchester, Va., June 16 (Spl.).—The Winchester Bowling League, composed of eight teams, is sponsoring a recreational center for this city, the main attraction of which will be eight bowling alleys available to both men and women for matches.

The demand for a recreational center was brought about the past year, it was said, when the women expressed the desire to organize a league. There are several alleys here, but no women frequent them. When a large number of Winchester women began going to Boyce, 9 miles east of here, to play on the Parish Hall alleys there, discussion of a new bowling center here began to crystallize into material form with a number of business men here backing the venture.

The trustees of Braddock Street Methodist Church South have agreed to erect a building which will be leased to the bowling league.

Orlin Rogers Blanks Foe in League Debut

Charlottesville, Va., June 16 (Spl.).—Orlin Rogers, Virginia's baseball captain-elect for 1935, made a sensational start in his summer job of pitching for the Kinston, N. C. team in the Coastal Plain League by holding New Berne to one hit as his mates won, 10 to 0.

Kinston is made up mainly of players from the Southern Conference member colleges.

Only 31 batters faced Rogers and not one reached second base. During the last Virginia varsity season Rogers pitched 71 scoreless innings and gained shutout victories over Navy, Vermont and Washington and Lee.

Motorcyclists to Vie In Cumberland Today

Cumberland, Md., June 16 (Spl.). The Cumberland Motorcycle Club will sponsor a program of nine events, from 3 to 8 miles, at the Cumberland Fair Grounds tomorrow, starting at 2 p. m.

The program will consist of the following events:

Three-mile, class C, for amateurs; 3-mile, class B, for professionals; 3-mile class A, for professionals; 5-mile, class C, for amateurs; 5-mile, B, for professionals; 5-mile, class A, for professionals; 8-mile, class C, for amateurs; 8-mile, class B, for professionals; 8-mile, class A, for professionals.

Gun Shoot Is Arranged Near Keyser Saturday

Keyser, W. Va., June 16 (Spl.).—The Meadow Lark Gun Club will hold its second registered trap-shooting tournament of the season at its traps near here next Saturday, June 23, at 1 p. m.

There will be three events on the program, 100 16-yard single targets, 50 handicap targets, 17 to 23 yards rise, and 12 pairs of double targets. The traps will be open for practice at 11 a. m.

Eagles on 2 Courses.

The Blue Eagle flapped its wings and dropped in for a visit on two golf courses yesterday.

Descending first at Indian Spring, it smiled at A. C. Joorfetz as he holed his mashie second on the 387-yard eighth for a deuce. Over at Congressional it perched atop the flag of the 512-yard thirteenth, where G. F. Mikkelson knocked his No. 2 iron third shot smack into the cup for a 3.

Celtics to Play Majestics Today

Game to Feature Card at Alexandria; Legion Nine Cuts Squad.

ALEXANDRIA, Va., June 16 (Spl.).—The feature baseball attraction here at Baggetts Stadium tomorrow brings together the Majestic Radio nine and the St. Mary Celtics. Archie (Lefty) Scrivner may toil for the Celtics. Lefty was supposed to join a Valley Leaegue club today. However, at a late hour he was still at his home in Braddock and he may remain over to toil for the Celtics. Otherwise, Leon Riley or "Doc" Driefus will draw the assignment.

Legion Nine Cuts Squad.

Coach Bill Langford and his assistant, Bussy Brenner, made the final cut of the American Legion Juniors today. Those fortunate enough to survive the ax were Shady Mitchell, Jimmy Lyons, Joe Nolan, Les Myers, Tony Convertti, Marvin Collins, Elwood Armstrong, Butch Wood, Pete Walls, Jack Lynch, Robert Schwartz, Puggy Heflin, Jack Jones, Skinny Walker and Urban Wright.

The Juniors will drill Monday and Tuesday next week on Hayden's Field at 5 p. m.

Washington Post Carriers and the Times-Herald Juniors clash on Baggetts Field Wednesday at 9:30 a. m. The Post is leading the junior teams in town with nine straight wins. Lyons and Frinks, star pitchers, are in a big way responsible for the team's great showing.

The Fraternal Order of Eagle travel to Silver Spring tomorrow afternoon for a twin bill with the Giants. The team has been strengthened with the return from school of several college diamonders, including Knubby Scriener, Mac Carr, of Roanoke, and Ham Nugent, of William and Mary.

River Bend vs. Franconia.

River Bend and Franconia teams meet on the latter's home field tomorrow afternoon at 2:30 p. m.

Woodbridge and Potters Hill teams collide on the former's field tomorrow.

Manager Burton Fitton of the Gazette All Stars has booked the Fort Hunt Rangers tomorrow at the Snowden field near Fort Hunt.

St. Ritas have reorganized for the season they take on their first opponent tomorrow at Franconia meeting the Parnell A. C.

A fine collection of youthful diamonders have been collected by the town team of Occoquan which invades Manassas tomorrow.

Mount Vernon Independents play the South End A. C. tomorrow on the Ingleside field.

Front Royal Nine Wins Over Martinsburg, 7-3

Front Royal, Va., June 16 (Spl.). The Front Royal All-Stars defeated the Martinsburg, W. Va. Blue Sox, leaders of the Blue Ridge League, here this afternoon, 7 to 3.

The Sox tallied all their runs in the third inning, but the Stars went ahead in the fifth and were never headed. The McFall brothers, with three hits each, led the attack on two Sox pitchers. Gregory, with three, was best for the visitors. Nesbitt's catch of Hill's long fly to end the game, was the fielding feature.

New Market Wins Over Culpeper, 2-1

Bear Scores With Winning Run in Ninth.

New Market, Va., June 16 (Spl.). The New Market Valley Leaguers conquered their jinx here today by besting Culpeper, 2 to 1.

All frames were blank until Manager Allebaugh's tally in the sixth off Burgess' single. Campbell, Culpeper's center fielder, scored in the eighth off Metheny's bingle. Bear, clouting out a three sacker in the last inning, came over with the winning tally on Baker's sacrifice.

March Downs Lynham for Net Title

Is Victor in Straight Sets; Gilbert Hunt Gains Junior Final.

HARRY MARCH, six-foot member of Tech High School's tennis team, met little Dickie Lynham, of Western, barely over five feet, yesterday for the District Boys' Championship on the Rock Creek courts and proved that a good big athlete is better than a good little one. The 15-year-old Tech lad triumphed in straight sets, 6—2, 6—4, to annex the title won last year by Buddy Adair, recently defeated in the junior tournament.

Although the match was closer than the score indicates, the final issue was seldom in doubt. The towering Manual Training boy appeared to improve as play progressed and finished out the match with three tremendous service aces. The dark-haired Lynham made a strong stand in the second set, but was unable to withstand his opponent's well-rounded game when he sought to bear down.

Gilbert Hunt, District star, advanced to the final round of the junior competition with a 6—1, 6—0 win over Albert Ritzenberg at Henry Park, and will meet the defending champion, Yelverton Garnett, in the final round this afternoon. The match will be played on the Rock Creek courts at 2 o'clock. Hunt is a slight favorite.

Hunt and Barclay Beaten in Doubles

Berkeley Bell Winner of Singles at Baltimore.

Baltimore, Md., June 16 (Spl.).—Berkeley Bell, armed with a vicious service, a determined all-court game and line-splitting accuracy in his shots, crushed Eddie Jacobs in straight sets to win the Maryland singles tenis championship for the fifth time at the Baltimore Country Club today. The scores were 6—2, 6—4, 7—5.

The singles finalists teamed in the doubles to make even shorter work of Gilbert Hunt, of Washington, and Henry Barclay, of Baltimore, the kid team of the tournament that eliminated three seeded pairs in one day, 6—2, 6—4, 6—0.

Hunt and Barclay started out by taking in the initial set, but then dropped the next five. The doubles match lasted exactly 50 minutes.

Bell, a New Yorker, formerly from Texas, through his singles triumph, gains a second leg in the tournament prize, a huge silver bowl.

Everett Is Off To Compete On Coast

LeGore, Little, Widmyer and Milan Zori Also to Participate.

CHARLOTTESVILLE, Va., June 16 (Spl.).—Grover Everett, Virginia's ace hurdler and captain-elect of track, is on his way to Los Angeles, where he is to compete next Friday and Saturday against the pick of the United States in the meet sponsored by the National Collegiate Athletic Association.

Everett is one of the most consistent winners ever to compete for Virginia. He has won all his races in 1934, indoors and out. In no meet in which point scores were counted did any competitor top him during the season just ended. His skill at broad jumping enabled him to increase the ten points he has counted with regularity in the two hurdle events.

Others Are Named.

Everett is one of a small group of track and field men from the South Atlantic States who were winners in five of the nine individual events run off during the 1934 Penn Relays. All five of these men have been selected by the N. C. A. A. to compete next week.

The others are Ralston LeGore, North Carolina's co-captain, and star javelin thrower; "Monk" Little, broad jumper from William and Mary; Earl Widmyer, great sprinter, and the big discus thrower from Carolina State, Milan Zori.

Frederick League Schedule is Listed

Season Ends on Labor Day; Brunswick Defending.

Frederick, Md., June 16 (Spl.). Michael J. Thompson, Emmitsburg, president, announced today the remainder of the schedule for the Frederick County League, composed of Frederick, Thurmont, Middletown, Brunswick, Mount Airy, Taneytown, New Windsor and Woodsboro.

The league, one of the oldest amateur baseball circuits in the State, is playing its fourteenth season. Brunswick won the pennant last year. The season runs until Labor Day, September 3.

The schedule:

June 23—Woodsboro at Brunswick, New Windsor at Thurmont, Middletown at Union Bridge, Taneytown at Frederick. June 30—Brunswick at Middletown, Thurmont at Taneytown, Union Bridge at Woodsboro, Frederick at New Windsor. July 4—New Windsor at Woodsboro, Brunswick at Union Bridge, Thurmont at Frederick, Taneytown at Middletown. July 7—Woodsboro at Taneytown, Middletown at New Windsor, Frederick at Brunswick, Union Bridge at Thurmont. July 14—Brunswick at Thurmont, Frederick at Union Bridge, Middletown at Woodsboro, New Windsor at Taneytown. July 21—Thurmont at Middletown, Union Bridge at Taneytown, Frederick at Woodsboro, Brunswick at New Windsor. July 28—Woodsboro at Thurmont, New Windsor at Union Bridge, Middletown at Frederick, Taneytown at Brunswick. August 4—Brunswick at Woodsboro, Thurmont at New Windsor, Union Bridge at Middletown, Frederick at Taneytown. August 11—Middletown at Brunswick, Taneytown at Thurmont, Woodsboro at Union Bridge, New Windsor at Frederick. August 18—Woodsboro at New Windsor, Union Bridge at Brunswick, Frederick at Thurmont, Middletown at Taneytown. August 25—Taneytown at Woodsboro, New Windsor at Middletown, Brunswick at Frederick, Thurmont at Union Bridge. September 1—Union Bridge at Frederick, Woodsboro at Middletown, Taneytown at New Windsor. September 2—Thurmont at Brunswick.

Lanham Seeks Game.

A game for today to be played on its field is wanted by the Lanham A. C. Call Al Rector at Hyattsville 801-F-15.

Nationals Top In Women's Net Play

Mount Pleasant Is Second; League Tournament Starts Today.

The Nationals and Mount Pleasant teams, in the Women's Tennis League, are still fighting for the lead, with Nationals in the coveted first place this week. Mount Pleasant and Wardman follow close behind. The excellent weather made many matches possible, and enthusiasm is high.

The tennis league tournament starts today on Henry Park courts at 3 p. m.

Standing of Teams.

Team.	Won	Lost	Pct.
Nationals	19	10	.655
Mount Pleasant	17	10	.629
Wardman	15	9	.625
Chevy Chase	10	8	.556
Edgemoor	11	9	.550
Columbia Country Club	17	14	.548
George Washingtonians	10	15	.400
Racqueters	4	12	.250
Rock Creek	4	12	.250
Bureau of Standards	4	12	.250

Results of Matches.

Mrs. Beatrice Smith (Mt. Pl.) defeated Annette Matthew (G. W.), 3—6, 6—3, 6—3; Elizabeth Tew (Mt. Pl.) defeated Eleanor Finckel (Col. C. C.), 8—6, 6—2; Jessie Edmondson (Mt. Pl.) defeated Grace Johnson (R. C.), 6—1, 6—0; Mrs. Edna Vest (Mt. Pl.) defeated Mrs. Peggy Chester (Rac.), 6—3, 6—4; Mrs. C. K. Jones (Natls.) defeated Mrs. Ruth White (Col. C. C.), 0—6, 6—3, 6—3; Mrs. Ruth Widmer (Natls.) defeated Mrs. Rebie Ford (Col. C. C.), 6—3, 6—2; Mrs. Ruth Widmar (Natls.) defeated Sally Redd (B. S.), 6—1, 3—6, 6—1; Mrs. Ruth Widmer (Natls.) defeated Mrs. Enid Mitchell (R. C.), 6—4, 6—0; Mrs. Mary Gass (Natls.) defeated Frances Thompson (G. W.), 0—6, 6—1, 6—3; Elizabeth Cherester (Natls.) defeated Maud Sewall (Mt. Pl.), 2—6, 7—5, 7—5; Florence Meier (Natls.) defeated Mrs. Peggy Chester (Rac.), 6—4, 6—3; Naomi Holt (Col. C. C.) defeated Betty Hubbell (B. S.), 6—4, 6—2; Peggy Keyser (Col. C. C.) defeated Mrs. Margaret Graham (Ch. Ch.), 6—0, 6—1; Mrs. Connie Thompson (Col. C. C.) defeated Mrs. Louise Stambaugh (Rac.), 4—6, 6—1, 6—2.

Sally Miller (Ward.) defeated Mrs. Ruth Widmer (Natls.), 3—6, 6—4, 6—4; Sally Miller (Ward.) defeated Mrs. Beatrice Smith (Mt. Pl.), 6—1, 6—4; Hester Brooks (Ward.) defeated Frances Thompson (G. W.), 9—7, 6—4; Hester Brooks (Ward.) defeated Sally Redd (B. S.), 6—4, 5—7, 6—3; Hester Brooks (Ward.) defeated Dorothy Hobbs (Edge.), 2—6, 6—2, 6—4; Rose Reikes (Ward.) defeated Elizabeth Zandonini (B. S.), 6—3, 6—4; Corinne Frazier (Ward.) defeated Edith McKelvey (Rac.), 7—5, 6—0; Mrs. Bobsy Turney (Edge.) defeated Kay Johnson (R. C.), 3—6, 6—4, 6—1; Anne Deskin (Edge.) defeated Mrs. Elizabeth Remsen (Natls.), 6—3, 6—3; Mrs. Kathleen Klotz (B. S.) defeated Anne Deskin (Edge.), 6—1, 8—6; Mrs. Elizabeth Judd (B. S.) defeated Mrs. Rebie Ford (Col. C. C.), 6—1, 6—3; Mary Erwin (G. W.) defeated Mrs. Ruth Elliott (Col. C. C.), 5—3, 5—7, 9—7.

Kay Johnson (R. C.) defeated Betty Kronman (Mt. Pl.), 7—5, 11—9; Grace Johnson (R. C.) defeated Hester Brooks (Ward.), 6—3, 6—4; Mrs. Ethel Wyman (Ch. Ch.) defeated Jeannette Bradley (Natls.), 6—0, 6—1; Mrs. Florence Black (Ch. Ch.) defeated Helen Philpitt (Natls.), 6—3, 6—4; Mrs. Doretta Miller (Natls.) defeated Abbi Sard (Mt. Pl.), 6—1, 6—0; Sally Miller (Ward.) defeated Mrs. Elizabeth Judd (B. S.), 6—6, 6—3; Anne Deskin (Edge.) defeated Christine Peebles (Ward.), 6—3, 6—3; Mary Ewin (G. W.) defeated Mrs. Peggy Chester (Rac.), 6—4, 6—2; Mary Ewin (G. W.) defeated Helen Peldman (Edge.), 6—4, 4—6, 6—2; Mary Ewin (G. W.) defeated Hilda Levy (Ward.), 6—2, 7—5 (reported incorrectly last Sunday); Marion Wood (G. W.) defeated Sara Moore (R. C.), 6—4, 6—0; Mrs. Ruth Widmer (Natls.) defeated Virginia Dillman (G. W.), 6—0, 6—4; Virginia Dillman (G. W.) defeated Mrs. Arthur Taylor (Ch. Ch.), 6—3, 6—4; Mrs. Elizabeth Judd (B. S.) defeated Virginia Dillman (G. W.), 3—6, 6—2, 6—3.

Edgemoor Netmen Hold League Lead

Blank Argyle in Suburban; Heights Is Runner-Up.

The Edgemoor tenis team, pacesetter outfit in the Suburban League, resumed where it left off last week and took seven straight matches from Argyle yesterday to remain undefeated in its competition to date. Wesley Heights remained in second place by taking five out of seven matches from Beaver Dam, while Lakeview jumped into third by downing Bureau of Standards, 4 to 3.

Edgemoor, 7; Argyle, 0.

Singles—Spottswood defeated Dudley, 6—3, 6—2; Baker defeated D. Dudley, 6—1, 6—2; Lawrence defeated Hula, 6—4, 6—4.

Doubles—Spottswood and Baker defeated Dudley and D. Dudley, 6—2, 6—1; Walthaway and Keliher defeated R. E. Gable and Weaver, 6—4, 6—4; Callan and Callan defeated Hula and Treuthart, 6—4, 2—6, 6—4; Lawrence and Owens defeated Thurtell and C. L. Gable.

Wesley Heights, 5; Beaver Dam, 2.

Singles—Griffin (Beaver Dam) defeated Herrick, 6—4, 2—6, 6—3; Beatty (Wesley Heights) defeated Ames, 6—4, 6—4; Howell (Wesley Heights) defeated Dr. Levine, 7—5, 1—6, 6—3; Mrs. Kathleen Klotz (B. S.) defeated Anne Deskin (Edge.), 6—1, 8—6; Mrs. Elizabeth Judd (B. S.) defeated Mrs. Rebie Ford (Col. C. C.), 6—1, 6—3; Mary Erwin (G. W.) defeated Mrs. Ruth Elliott (Col. C. C.), 5—3, 5—7, 9—7.

Kay Johnson (R. C.) defeated Betty Kronman (Mt. Pl.), 7—5, 11—9; Grace Johnson (R. C.) defeated Hester Brooks (Ward.), 6—3, 6—4; Mrs. Ethel Wyman (Ch. Ch.) defeated Jeannette Bradley (Natls.), 6—0, 6—1; Mrs. Florence Black (Ch. Ch.) defeated Helen Philpitt (Natls.), 6—3, 6—4; Mrs. Doretta Miller (Natls.) defeated Abbi Sard (Mt. Pl.), 6—1, 6—0; Sally Miller (Ward.) defeated Mrs. Elizabeth Judd (B. S.), 6—6, 6—3; Anne Deskin (Edge.) defeated Christine Peebles (Ward.), 6—3, 6—3; Mary Ewin (G. W.) defeated Mrs. Peggy Chester (Rac.), 6—4, 6—2; Mary Ewin (G. W.) defeated Helen Peldman (Edge.), 6—4, 4—6, 6—2; Mary Ewin (G. W.) defeated Hilda Levy (Ward.), 6—2, 7—5 (reported incorrectly last Sunday); Marion Wood (G. W.) defeated Sara Moore (R. C.), 6—4, 6—0; Mrs. Ruth Widmer (Natls.) defeated Virginia Dillman (G. W.), 6—0, 6—4; Virginia Dillman (G. W.) defeated Mrs. Arthur Taylor (Ch. Ch.), 6—3, 6—4; Mrs. Elizabeth Judd (B. S.) defeated Virginia Dillman (G. W.), 3—6, 6—2, 6—3.

U. S. Netwomen Win Over British

Continued from Page 13.

tory yesterday was in the doubles when Nancy Lyle and Evelyn Dearman defeated Carolin Babcock and Josephine Cruickshank.

Match Starts Slowly.

The feature match today between Miss Palfrey and Miss Scriven started slowly, compared to the sparkling Jacobs-Round match which had preceded it. The first set was limited chiefly to careful baseline driving by Miss Scriven and the Brookline girl's steady backhand work.

Miss Palfrey drew even by taking the second set, with a rally that made her invincible. She ran off the last four games with uncanny placements and passing shots. Miss Scriven attempted to storm the net but was constantly outmaneuvered by the Brookline player's mixed drives and drop shots.

Then the English player came back, running up a 5-to-1 lead in the third set. It was then that the fighting Yankee girl turned on one of the most magnificent rallies ever witnessed at Wimbledon. She beat the smooth-stroking English girl at match point in the seventh with a service ace, and then won five games in a row to lead, 6-5. She lost th next game, but ran out the final two.

Golf Match Postponed.

Cumberland, Md., June 16 (Spl.). Postponement of the annual golf match between the Presidents and Vice Presidents from Saturday of this week to Saturday, June 23, was announced last night by the Cumberland Country Club.

Down the Fairway . . .

District Municipal Golfers Start Rehearsals for Sectional Trials for National; July 9-10 Dates; Loeffler Finances Trip of 4 Qualifiers.

By Dave Herman.

WASHINGTON'S sectional qualifying trials for the National Public Links championship will be held on July 9 and 10 over the 72-hole route. The battle to decide which four golfers will represent the District in the championship proper at Pittsburgh, come July 30-August 4, will be fought on Rock Creek's hilly course the first day, with the final 36 holes reserved for East Potomac's flat layout.

Announcement of the dates for the qualifying test is good news to the pay-as-you-go boys. You may expect some real hustling and bustling on the municipal links between now and the time the candidates square off for the bout with Old Man Par.

Seth G. Loeffler, the rotund concessionare, has consented to finance the four winning golfers on the Smokey City jaunt—a noble gesture on his part. It might be well to mention in this connection that entrants in the championship may accept traveling expenses to and from Pittsburgh plus $6 a day while there from the city they represent without violating the amateur definition.

In the meantime Ed Burns and Al Farr, of East Potomac's publicity department, and B. Harry Graham, chief of the Rock Creek staff, will whoop up interest in the sectional event. Official entry blanks may be procured from either of these gentlemen. All entries should be in the hands of the District U. S. G. A. public links representative on or before Monday, June 23.

Fine Material Here.

The District is well fortified with fine municipal material. Off hand, we would say that such golfers as Claude Rippy, Ted Burrows, George Molloy, Harlan Will and John Connelly, have the best chances of making the grade. There are many other pretty good players. Eddie Stolark, Johnny Baer, Joe Micker, Pat Axtell, Russell Hoag and Herman Allen are capable of some grand shooting when they're on their games.

Rippy is a safe choice to go far in any man's tournament. His play this season has stamped him as Washington's ace public links golfer. The former Carolina boy, with a bagfull of shots, went to the finals of the Indian Spring invitation before bowing to the steady firing of Roger Peacock. Even in defeat Rippy gained considerable consolation with the knowledge that he had eliminated the medalist, Don O'Brien, in the semifinals and the Dixie terror, Gene Vinson, in the second round. Rippy has been a distinct threat in every invitation tournament in which he has participated this year, and many have hailed him as a second George Voigt.

Burrows, the old reliable, is another sturdy performer. He has had his ups and downs in tournament play this year, and has been down mostly because of a rebellious putter.

Molloy Shoots 71.

This kid Molloy did a good job in the medal round of the Columbia invitation last week. His 71, one shot from the medal-winning score, was a corking good exhibition over one of the Middle Atlantic sector's toughest links. He started 3—3, two under, and rounded the bend with a 33.

Connelly and Will are dangerous players, and are liable to break out with a rash of hot shooting any time. The former won his first championship of the season by defeating Will in the East Potomac Spring tournament. The latter, who practices mostly at Woodmont, where his dad is grennskeeper, won the District public links title last season after a stirring 36-hole match with Rippy.

There have been few tournaments among the municipal boys this season to gage their comparative strength. But we shall see—on July 9-10. Seventy-two holes of medal play. A real test of golf. Two separate courses, one almost as hilly as a mountain for motorcycle climbing, the other as flat as a pancake. The reward—a trip to Pittsburgh to compete with the elite of municipal golf over the sporty South Park Allegheny County links.

Roger Peacock, who shuffles off to Rolling Road's golf course in Catonsville, Md., Wednesday to defend his Maryland State Amateur title, stole the show last week in the exhibition match at Indian Spring. Every one was talking about this Lawson Little before the 18-hole duel started, but it was young Mr. Sylvester Peacock who furnished the fireworks. Roger breezed around in 68 blows, 3 below par, outshooting the British Amateur champ by 4 strokes.

Peacock's shooting in the match in which he and Little battered down the pros, Al Houghton and George Diffenbaugh, 5 and 3, revived memories of his sensational play in the 1933 Maryland Amateur at Indian Spring when he shot 141 holes in 2 under par to capture the title.

Roger's play last week showed what a guy can do when his chip shots and putting are working to perfection.

Well, Little was no slouch in the match, by any means, after he got past the tenth hole. Whereas Roger used up only 25 putts for the 18, Little swung his putter only 12 times on the back nine.

Together Peacock and Little made an almost unbeatable combination. Their stroking on the thirteenth, fourteenth and fifteenth will go down as the greatest three-hole exhibition in history. Two birdies and an eagle for Lawson. One birdie, a par and an eagle for Roger. What a team! What a team! And what's a golf pro supposed to do when one of his opponents chips in for a birdie on one hole, and 13 holes later the other, trapped on his drive, saves himself the trouble of putting by running a number four iron shot smack into the cup to preserve his par?

Manor's cross-handed expert, Harold K. Beck, had a peculiar 18-hole medal round in the Columbia invitation. Harold played like a dub on the first nine, missing 50 by 1 shot. Charlie Gerner, his touring partner, suddenly remarked to Harold as they teed off on the tenth, "You just can't take it, pal." And was Harold's face red? He came zooming over the stretch like a champion firing par, par, par. He covered the nine holes in 36. His 85 barely qualified him. That's what you call a gallant comeback.

The Maryland State junior championship, scheduled tomorrow at 18 holes at Manor, will find 16-year-old Billy Dettweiler and Maury Nee, three years his senior, the top heavy favorites. Masters Dettweiler and Nee were inducted into the mysteries of golf at Manor before transferring their allegiance to other clubs, Dettweiler to Congressional, Nee to Columbia.

These lads know something about placing their tee shots and knocking the old pill up to the pin at Manor. They should wage a neck-and-neck struggle for the title won last year by Don O'Brien, of Rolling Road. Dettweiler is just beginning to find himself in golf after several years of tough breaks in tournament competition. His performance at Columbia, where he defeated both Nee and Harry Pitt, is a feature of the local golf season.

Operator No. 48 informs us that Russ Edwards, of Manor, is about to "clean up" as a result of Olin Dutra's victory in the National Open. Edwards, the good operator says, has wired Dutra for the Maryland and District of Columbia rights to the medicine Dutra was alleged to have taken every half-hour during the tournament at Marion. Edwards, a member of the National Press Club, declares that he knows plenty of golfers to whom he can sell anything that will make them break 100, let alone par golf. Edwards already has received advance orders, the good operator continues, from Leopold V. Freudberg, Ken Watson, Gould Lincoln, Carter Field, Sam Bell, Walker Buell, Jim Wright, Spike Collins, Bernie McDonnell Bob DeVore, Carl Dixon, Lee Perley, Joe Walsmith and Larry Lutes.

The exhibition boys march on. This time at Beaver Dam Country Club. Today, at 3 p. m., the Spencer brothers, Cliff, of the host club, and Glenn, of Maryland Country Club, will meet Al Houghton and Bob Barnett.

The determined Mrs. M. E. Irwin finally has broken 90 at Beaver Dam. She did it last Monday. She had 45—44—89.

Miss Louise Claytor is the new French High Commission Cup champion at Chevy Chase. She defeated Miss Elizabeth Houghton, 1 up, after two play-offs.

Czech Davis Netmen Take Lead Over Italy

Milan, Italy, June 16 (AP).—The Czechoslovakian Davis Cup Team took a lead of two matches to one over Italy in the semifinal round of the European zone competition when they won the doubles today after splitting even in the first two singles matches yesterday.

Roderick Menzel, the Czech's No. 1 player who won his singles match yesterday, paired with F. Mars

Long Reign Foreseen for Max Baer With No Serious Challengers in Sight

Present Crop Outclassed By Champ

Levinsky May Be Given First Shot at Title Next Summer.

Baer's Pilots May Shy at Loughran; Hamas Is Faint Threat.

By Shirley L. Povich
(Sports Editor of The Post).

UNEASY may rest the head that wears the crown, as the proverb would have you believe it, but the curly-topped pate of Max Baer, king of the ring, appears to be a notable exception. He reigns unchallenged.

There are challengers in name, yes, but none among them is to be mentioned in the same inhalation with this clown-actor-fighter, this former butcher boy who served his apprenticeship for the ring in Pacific Coast slaughterhouses and who carved with iron mitts his niche in championship row.

Scan the list of those who would do battle with Baer for the title, and what do you have? First, in deference to his boxing skill, is the has-been, Tommy Loughran; second, the promising but comparative tyro, Steve Hamas. The rest can be grouped in the field—Battling Levinsky, Walter Neusel and Art Lasky. Carnera, Baer has eliminated with all the finality of the guillotine.

Is Mister of All.

Baer can reign, seemingly, as long as he wills. At least as long as he is able to keep in fighting trim that remarkable physique with which nature endowed him. In fighting form, Baer is master of all that he surveys from his championship peak. A telescopic survey of the heavyweight field reveals not a single figure who might stand up under the iron barrage that Baer can throw.

He made his critics eat their words in that Long Island City ring the other night when he went into the battle a superbly-conditioned figure and came out of it with Carnera a beaten hulk in that eleventh round, without apparently drawing a heavy breath, although even a New York Boxing Commissioner ten days before had said he was not in shape to fight.

Boxing writers at Baer's Asbury Park camp also were taken in by the seemingly lackadaisical efforts of actor-fighter-clown in his rtaining bouts and the opinion was deep-seated that Baer was dissipating his chances of winning the title from Carnera.

Relievers Admired.

But on the afternoon of the fight, when he weighed in at the Boxing Commission offices, Baer relieved his admirers of any doubts they may have harbored as to his physical condition.

"I looked bad in training and I know it," said Baer. "But I was'nt trying to fight in those afternoon bouts with my sparring partners. I did most of my training in the morning, on the road and punching the bag. WhWen I went out there before the public in the afternoon, it was just a show. What did they want for four bits, a murder?

"Those sparring partners made me look bad, perhaps, but I didn't care. I knew I was punching well when I was hitting those bags in the morning. I told those fellows I wasn't going to hit 'em hard. I was in there to train for a championship bout. I was in there to toughen up. That's why they hit me so easily. I wanted to take those wallops. I wasn't worried about my own punching."

He's a smart fellah.

Easy Money Waiting.

The chances that the fight public will see Baer in a ring before next summer are slimmer than the shadow of a will o' the wisp. Baer's path is strewn now with more easy money than Capone ever knew. His next Hollywood venture will be a box-office sensation. Personal appearances in vaudeville may net him $10,000 a week. Endorsements and honorariums will pour the gelt into his coffers.

And he will remember that his year's lay-off after he first catapulted into fame by knocking out Max Schmelling in 1933 apparently did him no harm; in fact, he was a far better fighter last Thursday night, thus exploding the time-honored theory of the ring that a fighter becomes rusty with a year's idleness.

His opponent for his next title defense figures to be King Levinsky, despite the fact that Steve Hamas is the accepted runner-up for the title. Levinsky holds the distinction of having beaten Baer and is more susceptible to a build-up than either Loughran or Hamas. And Baer, who has captured the imagination of fandom like no other fighter since Dempsey, will draw a crowd befitting a champion in any bout he engages.

Loughran, too, holds a decision over Baer, but Baer's management may shy at a match with the Philadelphia phantom, in deference to Loughran's boxing skill. Loughran is just the kind of a fighter to make Baer look crude in the ring, although it is difficult to imagine Tommy standing up under the assault of Baer's awful attack.

Hamas remains as the one man who ultimately might knock Baer from his throne, but he couldn't knock out in 15 rounds Schmeling, the man Baer knocked out in eight. But, fighting from a crouch, Hamas would not be easy for Baer to hit with that long overhand right, although Baer has now developed a left that mops up what his right misses.

Burroughs Wants Game Today.

The Burroughs A. C. has a diamond and is seeking a game for this afternoon. Call North 7848-W.

Lord of the Fistic Domain

MAX BAER. Associated Press Photo.

Baer Is No Barrymore But a Chaplin—Gallico

By Paul Gallico.

NEW YORK, N. Y., June 16 (Spl.). — Gripping, dramatic and exciting as it was in action, in retrospect the famous brawl between Max Baer and Primo Carnera has certain undeniable comedy aspects that have not yet been touched upon. All through the performance Baer was pretending that he was Roland and Cyrano, Tom Mix, Buck Rogers and Clark Gable rolled all into one. Actually he was something less heroic and dramatic, but something much dearer to all of our hearts. He was quite simply and beautifully Chaplinesque.

For all of his imagination and desires, Max was no Steve Morgan in "The Prizefighter and the Lady." He was Charlie Chaplin in any of the magnificent early custard pie Mack Sennett comedies, and Primo Carnera was Mack Swain without mustache. Surely you remember big burly Mack Swain, Chaplin's famous menace, who pursued the little hobo with the stick and the cane through countless feet of film always to find himself worsted in their innumerable encounters. Chaplin and Swain—Baer and Carnera.

Old Comedies Recalled.

I remember in the old Chaplin comedies, when Charlie would be pursued by some dreadful ogre of a man twice his size and girth, usually Mr. Swain wearing a little walrus mustache, how the timorous little man would flee on his shuffling feet, pausing only long enough now and then to administer a kick to the seat of his pursuer's trousers, or trip him up with his cane, or administer some unexpected comedy wallop.

If you had been at the ringside in Long Island City last Thursday night you would have recognized the weird similarity between Baer and Chaplin—Baer in fight throughout most of the evening, the dreadful menace in hot, breathy pursuit, and his occasional tragi-comical pauses to slap the menace to the seat of his broad pants. If Baer did not actually apply his foot to Primo because of a minor respect for the decorum of the ring and of public combat he did so figuratively and spiritually.

Magnificent Gag.

No one but Chaplin—or Baer—could have thought up the magnificent gag when in the middle of the fight and at the start of the round, Baer arose from his chair, walked to his left along the ropes, then turned to his right, and, nonchalantly, as though he were going down to the store, walked into Carnera's corner and stood there facing back whence he had come, shuffling the soles of his feet in Carnera's rosin. Now, while he did this, Carnera, the great menace, merely stood spellbound by the audacity of the move and gaped at him. Surprise chained his ponderous arms to his sides. There was Baer, defenseless and seemingly uninterested, not even looking at him, prinking up his elk-hide shoe soles. There was the 263-pound man unable to lift a hand to strike. I think Baer thought that it was dramatic. Actually it was the essence of pure comedy.

The moment when Baer whirled away off the ropes and the lunging, pursuing Carnera fell full length, flat on his face, was less Hemingway and more Sennett. It was stuff right out of the slapstick studios. Chaplin would have provided the topper by prodding the elegantly exposed posterior with his toe before continuing the headlong flight. All Baer could do, because of the aforementioned proprieties, was to look at it longingly and mischievously. It was plain to see what was on his mind.

Legendary Giant.

No one can deny that Primo was not the perfect foil for this classic of buffooneries. There is no older pasquinade than the little clever fellow confounding the big, strong man. On his feet and in pursuit of the, in comparison, tiny Baer, he looked indescribably horrible and terrifying, truly a legendary giant. And yet, when pole-axed by the harlequin, this great pantaloon fell to earth with a grand and satisfactory thump.

He fell when and where he was bidden to do so, and in between times he effectively kept up the precious masquerade. He leered, he grimaced, he pursued. He fanned the air with tremendous lunges that spelled death and destruction. He pressed the little man to his bear's bosom and clawed and wrestled. He grunted and snarled and bared his gums. In fine, he played out to perfection his assigned role in the deathless comedy of pursuit and escape, brains against brute brawn.

Tragedy and Pathos.

Like all great comedies, the play had its tragedy and pathos. Laughter died deep in the throat when Pantaloon fell once too often and came perilously close to death. He was, after all, when you got used to him and saw how truly harmless he was to gay, swaggering Harlequin, a lovable brute, a pathetic villain who could be so simply struck to earth, so patently circumvented.

You, therefore, frightened, when somewhere beneath the gay bantering comedy you found sudden savagery with the clown suddenly stricken and helpless, and the Harlequin a madman, suddenly bent on slaying him.

This was real, this was earnest. The play ended on a rude, glaring note like the discordant finish to a Ravel's Bolero. Later both the actors smiled again and shook hands and the Harlequin was gay again to show it had been acting. But the moment of terror remained.

(Copyright, 1934, by Chicago Tribune-N. Y. Syndicate, Inc.)

Around the Ring . . .

By Bill McCormick.

IT is the firm conviction of this column, or what's left of it after the ecstatic excitement of the Carnera-Baer shambles, that the hapless bulk of Primo Carnera was not the only thing battered by the bludgeoning fists of sneering, snarling, clowning, crafty Maxie Baer in the Long Island massacre. We thinks the same punches that blasted Pathetic Primo from the heavyweight throne blew large holes in the usually immune pocketbooks of some of our leading wagerers on the outcomes of such affairs.

From the very beginning, the build-up at Baer's camp and the manipulation of betting odds savored of a monstrous betting coup. It is our belief that the business started even before the articles of war for the bout were signed, when Merrie Maxie was cavorting about, doing his darndest to foster a public belief that he was dissipating a million dollars in advance while privately planning, working and practicing on the campaign of battle that culminated so effectively in the fighting pit against Poor Primo.

Failed to Shift Odds.

Even all the publicity given Baer's playboy proclivities failed to shift the betting odds to where they normally belong—in favor of a champion. The gentry insisted that the battle rated no better than 5 to 6 and take your choice, which is equivalent to even money among those who indulge in wagering for laughs and not livelihood.

Then, providentially, came the request from Jack Dempsey, who had more than one interest in the promotion of the bout, for a week's postponement to allow Baer to reach better condition. New York Boxing Commissioner Bill Brown, in the inimitable manner of New York boxing commissioners, added fuel to the flames by his famous edict, declaring not only that Baer was not in condition to do battle June 14, but that he was such a terrible palooka he never should be allowed to risk his comely features against the terrific fury of the Brobdingnagian Balloon.

Possibly Oversealousness.

Dempsey's request may have been prompted by a desire for additional ballyhoo, overzealousness toward the fistic future of his protege or possibly a desire to raise the odds on Baer. Brown was simply the Patsy. Anyway, Carnera became an immediate 2 to 1 choice and so many dollars poured through the hands of the betting commissioners at those odds that most of them suspended operations completely for a few days to figure out the angles. When they reopened for business, the odds were slightly in favor of Carnera, but the real tip-off came just before the two Monsters of Maul stepped into the ring—when Baer became the choice, and his backers became so anxious to lay bets on him that they gambled many dollars at the unheard odds of 3 to 2—on a knockout!

Just who profited and who was pilloried in the coup, if any, seems known to a few, but those few are as uncommunicative on the subject as a Department of Justice agent discussing Dillinger. It is possible that the gamblers from the West took the New York contingent of the checker-vested for a ride. The New York contingent has been taken for a ride a few times in the past; witness Stanley Poreda's win over Carnera before the Lumbering Italian became champion. It is possible that the New York contingent maneuvered the entire project, which is more likely.

Awaiting Instructions.

Prefight rumors from the corners where the side-of-the-mouth boys congregate in Gotham were to the effect that all big money activity in New York had been suspended pending last-minute instructions from Uncle Willie Duffy, who reposed in durance vile in a Government sanctum while his chompeen went down to bloody, goofy defeat. Just what Uncle Willie, who is generally credited with heading the New York contingent of the side-of-the-mouth boys, finally instructed his henchmen to do with regard to betting, we do not know, but we are always inclined to give Uncle Willie the benefit of the doubt in matters of this sort.

Yes, sir, it seems as though a monstrous betting coup has been perpetrated and that some one has made a lot of money, but we don't think they were as smart as they might have been, at that. Dispatches from Italy indicate that Da Preem was installed a 10-to-1 favorite, with very few willing to wager against the floundering Fascist. Just think what virgin territory "the boys" overlooked there.

It is our humble opinion that there is a real champion in the heavyweight saddle now for the first time since Gene Tunney renounced the rigors of the ring for the refinements of retirement. Menacing Maxie will remain in that saddle for many a year, to jockey the championship into more money than Sharkey, Schmeling and Carnera combined were able to extract from the coffers of cloutdom.

He is young, full of animal spirits, can punch and, most important of all, he is smart. He behaves and trains with more care than most will believe. At least 75 per cent of his primrose path perambulations are harmless and most of the terrible tales told of his erring ways are fictional. This fiction mostly originates with Maxie himself. He is enough of a showman and actor to realize the value of being stamped as the Cassanova of Clout, and he is enough of a kid to delight in being considered a lady-slayer and hellish roisterer.

If he plans every fight as carefully as his campaign against Carnera was planned, and plays his role as carefully, he is a 10-to-1 shot to defeat any and all heavyweight competition that now looms on the horizon. Of course, some day a new fistic phenomenon will pop up from somewhere and pop Mad Maxie down, but that popping up from somewhere takes a long time. The period from Gene Tunney to Max Baer was 6 years, and that's just about the length of time it usually takes.

Serody Brings Long List of Victories

Seeks 37th Pro Triumph of His Career Here Tomorrow Night.

THE best lightweight prospect since Barney Ross flamed across the fistic horizon from the West, one Harry Serody, of Philadelphia, is to be unveiled at the Riding and Hunt Club tomorrow night. Serody's opponent in the ten-round main event will be Harry Alexanian, a Rumanian from Worcester, Mass., whose chief claim is a win over the Coco Kid.

Serody, a 2-year-old Jewish lad, started in the beak-busting business as an amateur, winning several titles. Developing a marvelous ability to flatten any and all opposition among the great unpaid, he turned professional not so long ago. Since joining the ranks of pro punch pushers, he has participated in 38 bouts, scoring 33 knockouts, 13 wins, 2 draws and absolutely no losses.

Impressive Record.

His knockout record was not ocmpiled at the expense of stumblebums and blowovers, but includes such good lightweights as Buster Brown and Joey Glick. Among those he has decisioned are Johnny Jaddick, former junior welterweight champion, and Lew Feldman, who recently trounced Ernie Ratner at the Riding and Hunt Club. His debut at the Riding and Hunt Club is by way of a local test. If his performance tomorrow sparkles as expected, it is generally believed that he will make his next local appearance at Griffith Stadium against some outstanding national lightweight.

Alevanian, a former spar mate of dual champion Barney Ross, is a good hitter with both hands and a wonderful punch absorber. He has shown at Portner's Arena in Alexandria.

Tootsie Bashara, the lightweight knockout from Norfolk, will tangle for ten rounds with Charlie Gomer, the lightweight knockerout from Baltimore, in a semifinal. Bashara has fought, among others, Lew Massey and Young Firpo, while Gomer's record boasts bouts with Tony Falco, Joey Costa, Stumpy Jacobs and Ernie Ratner.

Johnny Mays and Pete Bevans are scheduled to clash in a six-round affair, which is being billed for the welterweight championship of the Third Corps Area. Both are clever boxers with fair punching ability. Two fours, in the making, will round out the card.

Mixed Scotch Foursome At Congressional Club

Congressional Country Club will stage one of its most attractive mixed Scotch foursome tournaments of the year this afternoon.

Week's Schedule Of Fights Here

Monday—Riding and Hunt Club, 34 rounds.
Main event—Harry Serody, Philadelphia, vs. Harry Alexanian, Worcester, Mass., lightweights, 10 rounds.
Semifinal—Tootsie Bashara, Norfolk, vs. Charlie Gomer, Baltimore, lightweights, 10 rounds.
Preliminaries—Johnny Mays, Washington, vs. Petey Bevans, Washington, welterweights, 6 rounds. Two fours to be announced later.
First bout starts at 8:30.
Scale of prices, $1.10 to $2.20.
Tickets on sale Goldie Ahearn's Shop and the Riding and Hunt Club.
Friday—Griffith Stadium.
Main event—Patsy Perroni, Boston, vs. Donald (Reds) Barry, Washington, heavyweights, 10 rounds.
Preliminaries—To be announced later.
First bout starts at 8:30.
Scale of prices, $1.10 to $2.75.
Tickets on sale Joe Turner's office, Griffith Stadium later in the week.

With Hook and Line . . .

By Jean Monk.

A READER of this column wants to know why the names and telephone numbers of two prominent boat captains on the bay and one prominent captain on the rivers are not listed in the Fishermen's Guide, now appearing every Tuesday and Friday in The Washington Post.

This reader may possibly get the information he is seeking by communicating with the captain in question. All I can say is that I called on them, and for reasons known only to themselves they chose again this year as they did last year not to let the fishermen of Washington know who they are or how they can be reached. And yet they have boats for hire, two of them several large boats, and they are on the lookout for fishing parties.

There are a number of boat captains who seem to think that every fisherman in Washington has their telephone numbers and knows them by their first names, and that is a wrong thought.

Considerable Care.

The writer spent the better part of a month visiting the boat captains on this side of Chesapeake Bay and at points on the rivers. The Guide was prepared after much hard labor and with considerable care. The idea was to bring into being a medium through which the men who have boats for hire and the fishermen of the city who are looking for boats to hire might be brought together in a very few minutes via the telephone.

The Fishermen's Guide came into being at the beginning of the fishing season last summer. It was welcomed by boat captains, fishermen, fishing tackle merchants and other sportsmen. This summer it is filling a return engagement by request.

I will not say that every important boat captain at nearby places out from Washington is represented in the Guide, but I will say that the name of every wideawake captain whom I was able to reach is in it. Boat captains, like the rest of us, have their individual, pet methods of doing things, some of which are destructive.

Increase In Names.

Last year 6 names, 6 lines, represented the field at Point No Point, St. Jeromes Creek and Ridge, Md. This year 11 names, 27 lines, are under a special heading, "Point Lookout Group." Last year 2 names, 6 lines, until late in the season were the total representation in the Guide for Herring Bay. This year 8 names, 26 lines, are listed. Last year Galesville was not represented in the Guide until near the close of the season, then with only 2 lines. This year Galesville has 4 names, 14 lines.

The Fishermen's Guide must have increased business at the fishing centers last summer or we would not have this remarkable increase in the number of names and lines of space in it this summer.

The Fishermen's Guide last summer, as a matter of fact, boomed the hook and line fishing business in fishing fields adjacent to Washington as no one thing or a dozen things had ever done before. The Guide introduced many new places, chief among which were the Gooses and Point No Point, two of last summer's best fishing centers. The Guide greatly increased the number of fishing boats on this side of the bay and sent many more Washington fishermen to salt-water fields last summer than had ever gone there in any one season before.

The Fishermen's Guide sold more bait, more rods, more reels, hooks, lines and sinkers in Washington than had ever been sold in any one season before. It forced many idle boats into service, thereby giving employment to many idle boat captains. It sent thousands of amateur fishermen to fill those boats and pay for the services of the guides. In other words, the Fishermen's Guide is a fisherman's guide.

There are 13 places listed in the Guide where fishermen and their families may be accommodated overnight. There are 22 places listed where meals, lunches and sandwiches may be obtained on the fields. And 38 of the boats listed are modern—equipped with cabins, wash rooms and other conveniences.

In the center of the Guide will be found the tide tables for 15 fishing centers out from Washington. These centers are the cream of the field.

Tide tables to the average reader are just so much Greek. The tables in the Guide are easy to understand. They are given in 4-hour fishing periods. These 4-hour periods include the last two hours of the falling (ebb) tide and the first two hours of the rising (flood) tide. The hours between the 4-hour a. m. groups and the 4-hour p. m. groups represent high water.

The Fishermen's Guide is one of the foremost physical representations of the progress that is being made in hook and line fishing in salt water.

Departmental Tennis.

Treasury defeated Farm Credit Administration, 4 to 1, yesterday in the Department Tennis League.

Fox and Herrick (Farm Credit) defeated Treasury, 6—1, 6—4; Blake and Clark (Treasury) defeated Allen and Pierce, 1—6, 6—4, 6—4; Coe and Chamberlin (Treasury) defeated Bradbury and Mitchell, 6—2, 8—6; Klovstad and Treuhart won by default; May and Ford (Treasury) defeated Merriam and Peterailla, 6—2, 6—0.

Perroni Faces Reds Barry Friday

Conqueror of Winston Is Signed; Local Fighter in Comeback.

PROMOTER JOE TURNER yesterday completed arrangements to bring to Washington Patsy Perroni, eighth ranking heavyweight, and to drag from the shelf the Capital's idyllic idle idol, Donald (Reds) Barry, to perform for ten rounds at Griffith Stadium Friday.

Perroni last week defeated Unknown Winston, who a short while ago spring back into the National limelight by scoring a quick knockout oer Tony Shucco. Only 22, Perroni early in his career stirred up several sensations by soundly trouncing Adolph Heuser and Joe Sekyra. In 1932 he loafed, taking time out from his resting only to whip old Tom Heeney.

In 1933 he won six out of seven fights, knocking out Joe Doktor and Larry Johnson, winning from Harold Scarny, Eddie Simms, Johnny Risko and Isodoro Gastanaga and losing only to Dan McCorkindale, the British heavyweight hope. Barry has not shown locally since Bob Tow, the Alexandria annihilater who later bowed to Natie Brown, punched holes in him last winter.

Dettweiler to Play.

Billy Detweiler, District junior champion, and Harvey Johnson, of Kenwood, will meet Hickman Greene, Argyle star, and M. Fitzgerald, of Kenwood, this morning at 10 o'clock at Kenwood.

Champions!

MAX BAER ★ Heavyweight Champion of the World

AMOCO-GAS ★ The Original and Finest Special Motor Fuel

When Max Baer trained in Asbury Park his choice of service stations was the Hines Auto Radio and Supply Company--and his choice of gas--AMOCO--the original special motor fuel.

★

POWER in his PUNCH and
POWER in his MOTOR FUEL

AMERICAN OIL COMPANY

AMOCO

Many Guests Making Visits At Annapolis

Rear Admiral Halligan to Leave July 1 for Bremerton.

Annapolis, Md., June 16 (Spl.).—Rear Admiral John Halligan, who has been in New York with the fleet, has returned to Annapolis, and with Mrs. Halligan will remain here until July 1, when they will leave for Bremerton, Washington, Admiral Halligan having been assigned to duty as commandant of the Navy Yard there. They are guests of their son-in-law and daughter, Lieut. and Mrs. Charles Adair.

The Misses Louise and Peggy Winterode have returned from Notre Dame School, Baltimore, and will pass the summer season with their parents, Dr. and Mrs. Robert P. Winterode, of Crownsville, Anne Arundel County.

Lieut. and Mrs. James Hogg, and Mrs. Hogg's sister, Miss Margaret Gellies, who recently arrived from the West Coast, have taken an apartment at Severna Park.

Lieut. Comdr. Lynde D. McCormick, for the last three years aid to Rear Admiral Thomas C. Hart, superintendent of the Naval Academy, left here Sunday for New York and assumed his new post, that of navigation officer of the U. S. S. Marblehead. Mrs. McCormick remained here with friends until yesterday, when she left for New York to pass some time before going to Jamestown, R. I., for the remainder of the summer.

Mrs. Ferguson Arrives.

Mrs. Ferguson, wife of Capt. John W. Ferguson, has arrived from Boston and is living at 203 Hanover street. Capt. Ferguson will be commanding officer of the new cruiser Tuscaloosa, soon to be commissioned. Midshipman John Ferguson, jr., son of Capt. and Mrs. Ferguson, is a member of the senior class at the Naval Academy.

Prof. Clarence V. Fowler, of the department of languages, Naval Academy, and Mrs. Fowler, were among the passengers who sailed Wednesday on the steamship City of Havre, from Baltimore for Europe. They will pass the remainder of the summer abroad. Lieut. and Mrs. Robert O. Mathews, son-in-law and daughter of Prof. and Mrs. Fowler, and two children, are occupying the Fowler home here. Lieut. Mathews recently was ordered to duty at the Naval Academy.

Lieut. and Mrs. Edward I. McQuiston and two children have returned to their home at Baldwin, Long Island, after passing several days with Mrs. McVuiston's aunts, the Misses Feldmeyer, in Annapolis. Miss Emma Feldmeyer accompanied them on their return to Baldwin, and will be their guest for several weeks.

Mrs. Hill, wife of Commander Harry W. Hill, and young son and daughter motored yesterday to New York, where they joined Commander Hill. Commander and Mrs. Hill witnessed the intercollegiate rowing regatta at Poughkeepsie today, and from there will go to Bath, Me., where Commander Hill will assume command of the U. S. S. Dewey, nearing completion in a shipyard there.

At Rochester for Summer.

Capt. Amon Bronson, retired, and Mrs. Bronson, who passed the winter and spring at Wardour, near Annapolis, have gone to Rochester, N. Y. for the summer season. They plan to return to Annapolis in the early fall.

Mrs. Fisher, widow of Col. R. Earle Fisher, U. S. A., who has been passing some time with her brother, Mr. L. Dorsey Gassaway, in Annapolis, entertained a number of friends at luncheon on Thursday.

Miss Katherine D. Johnson, daughter of the Rev. Dr. and Mrs. Edward D. Johnson, of Annapolis, was among 12 students of Vassar College selected to spend the junior year studying in France. The group will sail for Europe August 25.

Mrs. Teel, wife of Prof. Roland M. Teel, headmaster of Severn Prep School at Boone, Anne Arundel County, entertained a number of friends at tea last Saturday afternoon at her home in Severn Park.

Maj. and Mrs. Howard E. Atterbury, of St. Margarets, near Annapolis, have as house guests Mr. and Mrs. Clarence W. Gallup, of New York, and Mrs. Edward Ruxton, of New Canaan, Conn.

Visiting in St. Marys County.

Rear Admiral Noble E. Irwin, U. S. N., who has been passing some time with his son-in-law and daughter, Commander and Mrs. Charles A. Lockwood, jr., at the Naval Academy, left Thursday to be the guest of Mr. H. L. Satterley on the Patuxent River, St. Marys County.

Mrs. Penn, wife of Commander A. M. Penn, and two daughters, and Mrs. Frank R. Smith, mother of Mrs. Penn, have moved from the Naval Academy to quarters at 8 Maryland avenue, Annapolis. Commander Penn recently completed a tour of duty in the engineering department at the Naval Academy, and has left for his new post on the staff of Rear Admiral Harris Laning, of the U. S. S. Chicago.

Mrs. Giles, wife of Lieut. Donald Giles, has gone to New York for a visit of several weeks to be with her husband, who is assigned to duty with the fleet.

Mount Vernon, Va.

Mount Vernon, Va., June 16 (Spl.).—Miss Mary Snyder and Miss Barbara McNeil, of Glasgow, Va., have returned home after visiting Mr. and Mrs. J. W. Schneider.

Mrs. Fannie Smithwick, of Belle Haven, N. C., is visiting her cousin, Mrs. Kathie Higham.

Mrs. Henry H. Blunt has returned home after a visit with relatives in Canton, Ohio.

Mrs. Earl W. Saum entertained the members of the ladies' guild of Olivet Episcopal Church at her home Wednesday afternoon.

Mrs. J. W. McGuire, Miss Elizabeth McDonhough and Mr. Jack McGuire, of Pittsfield, Mass., and Mrs. D. A. Murphy, of Adams, Mass., were the guests the past week of Mr. and Mrs. William E. Flaherty.

Mr. Hasler Bouvhrous, of Mount Rainier, Md., is visiting his cousin, Mr. Harrison Dodge Rouse.

Salisbury Nurses Graduating Class

Shown above are recent graduates of the Peninsula General Hospital Nurses School at Salisbury, Md. Front row (left to right): Helen Johnson, Laurel, Del.; Rofelda Russel, Salisbury; Mrs. Catherine Bulckley, Hebron. Rear row, Marie Louise Johnson, Laurel, Del.; Mary Poleyette, Westover, and Blanche Wilson, Mardela.

Herndon Girl Weds Mr. Kelly

Wedding of Miss Mary Peck to Mason F. Smith Is Announced.

Herndon, Va., June 16 (Spl.).—The marriage of Miss Mary Rebecca Peck, daughter of Mr. and Mrs. Frank Peck, to Mr. Mason F. Smith, jr., has just been announced. The ceremony took place in Forestville, Md., July 19, 1933.

Mrs. Thomas Wilson announces the marriage of her daughter, Dorothy, to Mr. Bernard Kelly, of Purcellville, Va., the ceremony having taken place Saturday, June 2. Mr. and Mrs. Kelly will make their home in Purcellville.

Mr. and Mrs. R. N. Wrenn attended the alumni banquet at Manassas Saturday.

Mr. and Mrs. William Aud and two children, William and Mary, left Thursday for a visit with Mrs. Aud's parents, Mr. and Mrs. Waite, in Detroit, Mich.

Mr. and Mrs. H. A. Florance and daughter, Amy, of Bloomington, Ill.; Mr. and Mrs. Harvey Titus, of Brooklyn, N. Y.; Mr. and Mrs. C. J. Crabill, of Harrisonburg, Va., were recent guests of Mr. and Mrs. C. N. Florance.

Mr. and Mrs. Henry Welch, of Atlanta, Ga., are guests of Mr. and Mrs. M. T. Wilkins.

Mrs. Glenn Wilson, Miss Vestie Ricker, Miss Winnifred Woodward and Mr. Don Young, of Fairdale, Ill., who are on a sight-seeing trip to Washington, spent Saturday at the A. H. Kirk home.

Mr. and Mrs. J. H. Rice and Mr. and Mrs. R. W. Garner spent the week-end in Roanoke, Va.

Miss Letitia Rider has returned from Sweet Briar College and has entered George Washington University for the summer.

Dr. and Mrs. William S. Detwiler and Mr. and Mrs. Grayson Bland Hanes, of Washington, were dinner guests of Mr. and Mrs. Harvey E. Hanes Sunday.

Mr. and Mrs. John McGoun, Miss Margaret and Mr. Jace McGoun, of Harrisburg, Pa., have been guests of Mrs. Thomas Williamson at the Birches.

Miss Alice Hyde Buell, daughter of Mr. and Mrs. Arthur Hyde Buell, left last week with Mrs. Arnold, wife of Representative William W. Arnold, and their daughter, Miss Mary Alice Arnold, for a visit at their home in Robinson, Ill., en route to Minneapolis to spend the summer with her sister, Mrs. Oscar W. Giese. Mr. and Mrs. Giese and Miss Buell are in Canada for several weeks.

O. E. S. Entertained By Mrs. Wachter

Gaithersburg Couple Goes to Annapolis for Tea.

Gaithersburg, Md, June 16 (Spl.). Mrs. May Wachter entertained at a lawn party Thursday evening for Pentalpha Chapter, Order of Eastern Star, at her home in Washington Grove.

Mrs. John Ayres has returned to her home in Bridgeport, W. Va., after a visit with her sister, Miss Mildred Lewis.

The Homemakers Club was entertained by Mrs. George Cronise at her home on Walker avenue Wednesday. Luncheon was served by members of the 4-H Club.

Mr. and Mrs. J. Harry Britt, jr., motored to Annapolis Sunday to attend a tea given by Mr. and Mrs. Thayer Young in honor of Miss Marie Burnig, whose marriage to Lieut. Melvin Young will take place in the Naval Academy Chapel in July.

The Winchester District Home Guild gave a program in the chapel at the Methodist Home for the Aged Thursday morning. It was followed by luncheon served by the Guild.

Crisfield, Md.

Crisfield, Md., June 16 (Spl.).—Mr. and Mrs. Claude O. Nickolson, of Petersburg, Va., spent part of the past week as the guests of Dr. and Mrs. F. Foster Todd.

Miss Lillian Bau, of Philadelphia, is visiting her parents, Mr. and Mrs. John Riggin.

Mrs. Florence Dryden, register of wills for Somerset County, is spending some time as the guest of relatives and friends in Baltimore.

Mr. William C. Quinn, a student at the University of Virginia, Charlottesville, Va., arrived home Sunday and will spend the summer with his parents, Mr. and Mrs. Wallace M. Quinn.

Miss Dorothy Madera, of Wells Tannery, Pa., is visiting Mr. and Mrs. G. Raymond Matthews.

Vienna Matron Bridge Hostess

Maj. and Mrs. Maxwell Have Two Guests From Long Island.

Vienna, Va., June 16 (Spl.).—Mrs. George Muller, of Twin Oaks, entertained Tuesday at a bridge luncheon for her fourth annual "rose garden" party. Guests included Mrs. F. D. Richardson, Mrs. Robert Graham, Mrs. Ford Swetnam, of Fairfax; Mrs. William Maxwell, of Vienna; Mrs. H. C. Cook and Mrs. F. R. Lindsey, of Philadelphia; Mrs. Lena M. Seal, of Wheeling, W. Va., and Mrs. S. Z. Bryson, jr., Mrs. Ross Barrett, Mrs. A. Drain, Mrs. Douglas Clarke, Mrs. Brooks Setzer, Mrs. M. W. Sullivan, Mrs. Marshall O. Leighton, Mrs. Eva Delle Myers, Mrs. A. Abell, Mrs. R. E. Muller, Mrs. Charles G. Conrard, Miss Osabell Magee, Mrs. George H. Williams, Mrs. J. B. Swain, Mrs. John Spangler, Mrs. Rush Holland and Mrs. Robert N. Lucas, all of Washington.

Mrs. Carlisle H. Y. Wash and Miss Patricia Wash, of Mitchell Field, Hempstead, Long Island, are house guests of Maj. and Mrs. William Maxwell at Contemplation.

Wednesday night, Maj. Carlysle Wash, who has been on temporary duty at Bolling Field, and Mrs. Wash entertained 20 guests at dinner at the Hotel Shoreham. Tonight Maj. and Mrs. Maxwell and their son, Robert, will take their house guests to the German at Fairfax.

Mrs. Richard Dulaney Leith and Mrs. Henry Shackleford were hostesses Wednesday to the Vienna Bridge Club. Members and guests included Mrs. William E. Tyler, jr., of Aldie; Mrs. Harry Bingham, Mrs. J. Craig Hunter, Mrs. Ronald Blake, Mrs. John Blake, Mrs. Charles Corse, Mrs. Richard Pierce, Mrs. George E. King, Mrs. John Ruff, Mrs. Joseph Berry, Mrs. Edwin F. Bethel, Dr. Jessie Scott, Mrs. Franklin Williams, Mrs. George F. Miles and Miss Richardetta Gibson.

Mrs. Wallace Tiffany and daughter, Miss Charlotte Tiffany, were guests of Mrs. Henry Shackleford this week.

Mrs. F. A. Faunce is the guest of her daughter, Mrs. Charles Burner. Miss Mildred Burner is visiting her cousin, Miss Betty Burner, in Chevy Chase for a week.

Mr. and Mrs. Joseph Bates and two sons, of Swarthmore, Pa., were house guests of Maj. and Mrs. William Maxwell for the week-end.

Mr. and Mrs. Clarence Tallman have returned from an automobile trip to Wilkes-Barre, Pa., and to New Jersey to visit relatives.

Mrs. Stephen C. Stuntz and Miss Ann Stuntz went to Culpeper Monday to visit Miss Alice Elizabeth Fitzhugh.

Mrs. Wells Sherman, who was to have been hostess to the members of the Presbyterian Aid Society Thursday at her home Ash Grove, served a luncheon at the church instead, due to the illness of her mother.

Hagerstown

Hagerstown, Md., June 16 (Spl.). The Hagerstown Women's Club has completed plans for its annual garden party, which will be held at Fountain Head Heights, on the lawns of Miss Edna Smith and Mr. and Mrs. R. Paul Smith.

This year more attention will be paid to the children and entertainment is to be provided during the afternoon while their mothers are playing cards. Entertainment other than dancing will feature this year's party.

Misses Susannah and Sarah Jane Cushwa entertained at a bridge party at their home in honor of Miss Eleanor Byrd Barton, whose engagement to Russell Oakes, Baltimore, was recently announced.

Miss Evelyn Peck entertained at a dance at Memorial Hall, Hancock, in honor of the graduating class of the Hancock High School.

The marriage of Miss Ruth Clark, of Honolulu, Hawaii, to Justin Funkhouser, son of Mrs. Merle Tice Funkhouser, of Hagerstown, which took place in Harrison, N. Y., has been anounced. Mrs. Funkhouser was a recent gradute of Stuart Hall, Staunton, Va.

Miss Mary L. Hykes, of Hagerstown, and the Rev. Alva Harsh, Eglon, W. Va., were united in marriage at the Broadfording Church by the bridegroom's grandfather, the Rev. John Fike, of Eglon. The Rev. and Mrs. Harsh will reside at Petersburg, W. Va., where the bridegroom has been tendered a charge.

One of the prettiest weddings of the week was that of Miss Gladys V. Wolford and Earl L. McCauley, both of Hagerstown, which took place at the First Brethren Church, with the Rev. Frank G. Coleman officiating.

Selvages Hosts In Celebration Of Anniversary

Graduates of St. Michael's School Entertained in Silver Spring.

Silver Spring, Md., June 16 (Spl.). Mr. and Mrs. James P. Selvage were hosts to a large company at a cocktail party Sunday evening in celebration of their seventh wedding anniversary. Among those attending were Mrs. Harrison Rucker and Miss Courtney Walton, of Roanoke, Va.; Mr. and Mrs. Frank Cartwright, of Chevy Chase, Md.; Mr. and Mrs. John Chester, Mr. and Mrs. Richard Anthony, Mrs. Frank Bahne, Miss Rose Page, Mr. Jack Henry, Miss M. Christerson and Mr. Turner, of Washington; Mr. and Mrs. Leon Raesley, Mr. and Mrs. Richard Barker, Mrs. Donald Dudley, Mr. and Mrs. E. F. McDevitt and Mr. and Mrs. George Dye, of Sligo Park Hills.

The Rev. Thomas A. Calnan, pastor of St. Michael's Church, entertained the graduating class of St. Michael's Parish School, at a supper at the school Sunday evening. The affair climaxed the graduating exercises at the church and was attended by Father Fitzsimmons and Father Urban, of Washington, both of whom had participated in the commencement program.

Fourteen children will appear in a recital which Mrs. Charles Griffith, teacher of expression, will hold Tuesday evening in the Woodside Methodist Episcopal Church.

Family to Go West.

Mr. and Mrs. E. H. Rietzke and their daughter, Martha, will leave next week by motor for California, where they will visit relatives. They plan to be gone several months.

Mrs. William Brannon entertained her bridge club at luncheon and cards Monday.

Among those who are attending the Tercentenary celebration at St. Marys City this week-end are Capt. and Mrs. Joseph C. Cissel and Mr. and Mrs. Lauman T. Faulconer. Mrs. Cissel and her three children, Betty Jane, Peggy and Jack, and Mrs. Faulconer, with her daughter, Jean, will remain in southern Maryland for two weeks, staying at Patuxent Beach.

Mr. and Mrs. Vernon Brewster had as their week-end guest Miss Mary Judkins, of Cleveland and New York.

Mrs. Alfred Stedman entertained at a bridge luncheon at her home in Park Valley road Friday afternoon.

Church to Give Party.

A supper and lawn party will be given Thursday evening on the lawn of the Church of Ascension for the benefit of the church. Mrs. A. B. Clarke is chairman of the supper, which will be served from 5 until 7 o'clock.

Mrs. William Wight, accompanied by her young son, Byron, is spending some time in New York, where she attended the wedding Saturday of her sister, Miss Nellie Jackson, to Mr. Kenneth Daly. Mrs. Wight will be joined shortly by her husband.

The annual picnic of St. Michael's Parish School was held Tuesday at Bay Ridge.

Mr. and Mrs. Frederic Pitts have as their week-end guests the latter's mother, Mrs. Arnold Fox, and her niece, Miss Judith Stevens, of New York.

Mrs. James Buffin was hostess Tuesday evening to the Cissel-Saxon unit of the American Legion Auxiliary.

Visitors in Easton Return to Homes

Vacation Guests Add Gayety on Eastern Shore.

Easton, Md., June 16 (Spl.).—Mr. and Mrs. Frank B. Walker, of Maplewood, N. J., who have been visiting his sister, Miss Fanniebel Walker, have returned home.

Mrs. J. Harry Leonard, is visiting her daughter, Mrs. Robert Caruthers, in Portland, Oreg.

Mr. Wilmer Rowins and sister, Miss Laura Rowins, spent the first of the week in Baltimore. They were accompanied by Mr. and Mrs. Charles E. Morris and son, Charles E., jr.

Mr. and Mrs. E. J. Matthews and daughter, June, of Philadelphia, who have been visiting relatives and friends in Easton, have returned home.

Mr. and Mrs. Percy Reinwall, who have been visiting relatives in Cambridge, have returned home.

Mrs. Lillian Phillips, of Chicago, and Mrs. J. E. Kuhns, of Wilmington, Del., who have been visiting Mr. and Mrs. A. L. Nicols, have returned home.

Miss E. L. Finke Weds Marshall At Alexandria

Popular Couple to Spend Honeymoon at Hot Springs, Va.

The wedding of Miss Elizabeth Louise Finke, daughter of Mrs. William Frederick Henry Finke, and Mr. James Drew Marshall, the son of Mrs. Emma Florence Marshall, of Minneapolis, Minn., took place at 8 o'clock yesterday evening in the home of the bride, 223 North Washington street, Alexandria. The ceremony was performed by the Rev. Percy Foster Hall, rector of St. Paul's Episcopal Church. The house decorations were ferns and palms, and the mantels were banked with ferns, palms, Easter lilies and gladioli. In the dining room, pink roses and blue delphinium were used.

The nuptial music was played by Sherman Bruce Fowler, organist of St. Paul's Church, with Mrs. Fowler singing "I Love You Truly" and "Because" preceding the ceremony.

The bride entered the parlor with her uncle, Mr. Jefferson Aitcheson, while she was given in marriage by her mother.

Miss Margaret Ruth Fishpaw, of Baltimore, cousin of the bride, was the maid of honor, wearing a costume of pale yellow organza.

Little Miss Mary Marshall, of Albany, N. Y., niece of the bridegroom, was the flower girl.

Mr. Marshall had as his best man his brother, Mr. Marcus Marshall, of Albany, N. Y.

Wedding Followed by Reception.

The wedding was followed by a reception, after which Mr. and Mrs. Marshall left for a trip to Hot Springs, Va. They will make their home at 223 North Washington street, Alexandria. Mr. Marshall is executive secretary of the heavy construction and railroad division of the Associated General Contractors of America.

Among out-of-town guests were Mr. and Mrs. Marcus Marshall, of Albany, N. Y., brother and sister-in-law of the bridegroom, and their young daughter, Mary Marshall; Mr. and Mrs. W. H. Horn and Miss Jessie V. Finke, of Roanoke, Va.; Mr. and Mrs. E. L. M. Fishpaw, Mr. and Mrs. Harry E. Arnold, Miss Helen Thomas, Miss Marie Thomas, Miss Catherine Thomas, Miss Alethia Thomas, Mr. and Mrs. George Jacobs, Mr. John Jacobs, Mr. and Mrs. Paul Yingling, Miss Doris Yingling, Mrs. B. K. Beaumont, Miss Ethel Beaumont and Mr. and Mrs. Seth Zimmerman, of Baltimore, Md.; Mrs. W. M. Hall, Mr. and Mrs. Preston Parrish, Miss Myrtle Hall, Mr. Gordon Perkins, Mr. and Mrs. T. D. Finke and Miss Doris Finke, of Richmond, Va.; Lieut. and Mrs. Stuart Waller King, of Quantico; Lieut. and Mrs. William B. Bailey, of Annapolis; Miss Catherine Shea, of Houghton, Mich.; Mr. and Mrs. W. N. Robey, of Millersville, Md.; Mrs. Alice Robey and Miss Jane Robey, of Laurel, Md., and Miss Sallie Witte, of Cincinnati.

Mr. and Mrs. J. R. Travers spent the past week in Lexington, Va., attending finals at Virginia Military Institute and the graduation there of their son, Paul Travers.

Miss Elizabeth Apperson has returned from Lincoln, Nebr., where she attended the State university the past year.

Visits Parents.

Mrs. William Bonnet Fowler, of White Plains, N. Y., was the guest last week of her parents, Mr. and Mrs. William S. Snow. Mr. and Mrs. Snow also had as their guests Miss Maybelle Frech, of White Plains; Mr. Lewis Hatzfeld 2d, of Rye, N. Y., and Mr. W. Rossiter Worthington 3d, of New York City.

Miss Margaret Elizabeth Smith, a student at Visitation Academy, Frederick, Md., has returned to the home of her mother, Mrs. Leo Smith.

Mrs. Smith has returned from a visit to her son, Cadet David Lee Henderson, at Virginia Military Institute, Lexington.

Mrs. G. F. Andrews has returned to her home in Bowling Green, Va., after a visit to her son-in-law and daughter, Mr. and Mrs. William Lewis.

Miss Marion Martyn left last week for visits with Miss Mildred Frost Brown and Miss Frances Jane Faulkner, in Charles Town, W. Va.

Clarksburg, Md.

Clarksburg, Md., June 16 (Spl.).—Mrs. Albert Halbrosa and daughter, Elizabeth, who have been guests of Mrs. J. E. Lewis, have returned to their home in Winchester.

Miss Emma Wooten, Miss Helen Howard, of Rockville, and Miss Helen Harrison, of Garrett Park, were guests of Mr. and Mrs. Clifton Dronenburg on Wednesday.

Mr. and Mrs. Peck, Staunton, To Occupy New Home July 1

To Live at "Woodcrest," Half a Mile From Mount Vernon.

Staunton, Va., June 16 (Spl.).—Mr. and Mrs. Louis Tucker Peck, of Staunton, who recently purchased Woodcrest, a 12-acre estate on the original George Washington tract one-half mile from Mount Vernon, will move to their new home July 1. They will have with them for some time Mrs. Peck's mother, Mrs. John F. Templeton, also of Staunton.

Mr. and Mrs. P. H. Whaley, of Washington, were among the out-of-town guests who attended the wedding of Miss Nancy Harriet Sublett, daughter of Mr. Frank L. Sublett, of Harrisonburg, and Mr. Charles Alexander Nelson, son of Mr. and Mrs. R. E. R. Nelson, of Staunton, which took place Saturday evening in nearby Harrisonburg.

Col. Wilbur M. Phelps, medical director at Staunton Military Academy, has returned from Washington.

Mr. and Mrs. A. M. Prichard had as their house guests at their home Gaymont this week, Mrs. Charles B. Keessee, State regent of the D. A. R., her sister, Mrs. Martin, of Martinsburg, W. Va., and Mrs. Rowbottom, State recording secretary, D. A. R., of Alta Vista.

Capt. and Mrs. Warren Wood Brown have left for an extended motor trip north and will spend some time with Capt. Brown's parents in Providence, R. I.

Mrs. T. W. Grayson, of Philadelphia, who has been the house guest for the past week of Mrs. Fitzhugh Elder, has left for Washington.

Mrs. Thomas Agnew, of New York City, is a house guest of her aunt, Mrs. Clarke Worthington, at her home here.

Mr. and Mrs. David Wells, of New York, who spent the winter and spring months here at Shadow Hill, the home of Miss Agatha Gay, have left for their summer home in New Hampshire.

Mrs. Robert Heydenreich, of Alexandria, Va., and Miss Gwendoline Watts, of Williamson, N. C., are house guests of Mr. and Mrs. Eugene H. Holsinger.

Hyattsville Man Off for France, Plans to Tour Europe by Auto

F. Murray Sands to Spend Two Months on Continent; Many Residents of Maryland City Return to Their Homes After Visits.

Hyattsville, Md., June 16 (Spl.). Mr. F. Murray Sands sailed from New York today on the Isle de France. Meeting friends in France, he will spend two months motoring on the continent.

Among those recently returned home from visits are Mrs. George Arnold, who was visiting in California; Mr. George Adams, who has been in Indianapolis, Ind.; Mrs. B. Ashby Carr, from Baltimore, and Miss Jane Gibson, from Duke University, where she has just completed her sophomore year.

Mrs. W. A. Daniel, Miss Elizabeth Daniel and Miss Ann Lee Tipton were week-end guests of Mr. and Mrs. Wellstood White.

Mrs. Oscar Weber recently opened her cottage at Epping Forest, and Mrs. F. Dickey her summer home at North Beach.

The temple committee of William F. Hunt Chapter, Order of the Eastern Star, of Washington, held its regular meeting last Thursday evening at the home of Gordon E. MacNeil. After the business meeting, Mr. MacNeil entertained at cards.

Sherman James Visits Parents.

Mr. Sherman James is visiting his parents, Mr. and Mrs. G. Sherman James. Other house guests of Mr. and Mrs. James are Lieut. Reynolds Hayden, Mr. Albert Hayden and Mr. Earls Smith, of the University of Virginia.

Miss Lily James, who has just returned from the June Week festivities at St. John's College, is spending several days at the University of Virginia in Charlottesville.

Lieut. and Mrs. Raymond Waller are visiting Mrs. Waller's parents, Mr. and Mrs. T. Howard Duckett. From here they will go to Portsmouth, Va., where Lieut. Waller has been stationed.

Mrs. F. Owens entertained at luncheon and bridge Tuesday. Her guests were Mrs. Harold Breining, Mrs. Wellstood White, Mrs. Walter Balderson, Mrs. Hammond Welsh, Mrs. Edward Fuller, Mrs. Lownes Wells, and Mrs. C. A. M. Wells.

Miss Taylor Entertains.

Miss Rosalie Grant and Miss Margaret Herring are spending the week at Sherwood Forest with a group of their sorority sisters of Kappa Kappa Gamma.

Miss Margaret Naylor entertained her bridge club Monday evening. Those present were Miss Eleanor Gambrill, Miss Mary Louise Carr, Miss Josephine Ducket, Miss Virginia Sturgis, Mrs. John Kent, Mrs. Robert Porter, Mrs. James Hill, Mrs. Stanley Jenkins, Miss Mary Latane Smith, Mrs. Sherman Hollingsworth, and Mrs. Philip Yarnall.

Miss Betty Lou Harrison was entertained by her parents at a commencement party Monday evening. Her guests included Miss Frances Fuser, Miss Dorothy Aillo, Miss Margaret Wheatley, Miss Carolyn Weidman, Miss Julia Wyforth, Miss Virginia Bealor, Miss Patricia Maier, Miss Elaine Harrison, Mr. Harry Boswell, Mr. Robert Feiser, Mr. Albert Vogel, Mr. Howard Skipper, Mr. Joseph Gude, Mr. Leonard Iager, Mr. Vernon McKinistry and Mr. William Constantine.

Birthday Party Given.

A birthday party was given in honor of Miss Marie Major by her parents to celebrate her sixteenth birthday. Guests included Miss Carolyn Weidman, Mr. George Wiedman, Miss Julia Weyforth, Mr. Stewart Weyforth, Miss Myrtice Castel, Mr. Jack Maier, Mr. Thomas Fields, Mr. Douglas Fields, Mr. Austin Major, Miss Louise Day, Miss Helen Lisinber, Mr. Alec Wallace, Miss Betty Jennings and Mr. Frank McCarthy.

Mr. and Mrs. Joseph S. K. Brookbank are entertaining Mrs. Mae Bowling, of Baltimore, at their home on Cecil avenue.

Mrs. Edward Hartley, Miss Ruth Hartley and Miss Margaret Hartley, who have been guests of Mr. George Hartley for the last few days, have just returned to their home in Baltimore.

Purcellville Party Honors Bride-to-Be

Mrs. George Grille Is Hostess at Shower.

Purcellville, Va., June 16 (Spl.).—Mrs. George Grille, jr., entertained at a linen shower on Thursday in honor of Miss Alma Settle Norman, daughter of Mrs. William Fielder Norman, of Purcellville, whose marriage to Mr. John Stearns Bleecker, jr., son of Mr. and Mrs. John Stearns Bleecker, of Bleecker Hall, Westchester, Pa., takes place Saturday, June 23, at Longmoor, home of the bride, near Purcellville.

Mrs. Otis Williams entertained on Wednesday at bridge and shower in honor of Miss Norman.

Mrs. Mary V. Smith and Misses Dorothy Smith and Evelyn Emerick were recent guests in the home of Mr. and Mrs. Harold Smith, at Riverton. While there they attended the flower show of Front Royal Garden Club, where Mrs. M. V. Smith won first place on her exhibit of roses and third place on an exhibit of delphinium. Mrs. Franklin Hartman Kenworthy, of Purcellville, was one of the judges of the show.

Front Royal, Va.

Front Royal, Va., June 16 (Spl.). Mr. and Mrs. Andrew Jackson Bowen, of Success, have announced the engagement of their daughter, Virginia Kerfoot Bowen, to Mr. Joseph De Jarnette Keyser, of Washington, Va.

Miss Bowen, a graduate of Harrisonburg State Teachers College, has been a member of the faculty of Handley High School, Winchester, for several sessions. Mr. Keyser is a son of Mrs. William L. Keyser and the late Mr. Keyser, of Rappahannock County. He is an employe of the Federal Land Bank of Baltimore. The date of the wedding has not been announced.

Judge John Barton Payne, of the American Red Cross, Washington, was a guest of his niece, Mrs. Walter C. Carter, en route to Morgantown, W. Va.

Lieut. and Mrs. R. A. Boyce were honor guests at a dinner given by Maj. and Mrs. William H. Dean at the Royal Club on Tuesday evening. Other guests were Maj. and Mrs. John F. Wall and Capt. and Mrs. E. W. Young.

Joseph Bakers Dinner Hosts Of Peter Flood

Foreign Service Attache Has Recently Returned From Mexico City.

Kensington, Md., June 16 (Spl.).—Miss Lucile Appleby entertained with a supper party for 36 last Sunday evening.

Peter H. A. Flood, of the Foreign Service, who has just returned from the United States Embassy in Mexico, was a recent guest of Mr. and Mrs. Joseph Richardson Baker, at their home on Baltimore street. Mr. and Mrs. Baker entertained informally at dinner Tuesday, when their guests were Mr. Flood, Mrs. Marshall Smith, of New Brunswick, N. J., and Mr. and Mrs. Louis Dieterick, of Washington.

Mr. and Mrs. Elliott D. Adams and their son, Darby Adams, of Knoxville, Tenn., and Miss Anna Sinkler, of Eutawville, S. C., are visiting Mr. and Mrs. James H. Adams. Lieut. W. W. Strait, of Olean, N. Y., is also their guest.

Miss Jane Rose and Miss Virginia Rusk will be among the graduates at the commencement of Wilson Teachers College at Roosevelt High School Thursday evening.

Miss Marcia Lamb has returned from Dickinson College, Carlisle, Pa. Among others who have returned from college are Miss Jean Taylor, Gulfport College, Miss.; Miss Sarah Taylor, Marietta College, Ohio; Miss Eileen Holland, St. Joseph's Convent, Emmittsburg, Md., and Walter Scott Pratt, jr., Northampton School, Mass.

Mr. and Mrs. James Ficklin and family have returned to their home at Tidwell, Va., after spending the winter and spring in Kensington.

Capt. and Mrs. R. W. McNeely and Mrs. John Dodson, of Columbia, S. C., are visiting friends in Kensington.

The Guild of Christ Episcopal Church will hold the last meeting of the season Wednesday. Mrs. Russell Mizell is the chairman of the luncheon committee. She will be assisted by Mrs. Harry D. Appleby, Mrs. Ralph Burdette, Mrs. Herbert Keene and Mrs. James H. Adams.

Mr. and Mrs. Brockett Muir entertained with a tea dance and shower at the Mayflower Hotel Wednesday in honor of Miss Catherine Lewis, whose marriage to Edmund Noyes will take place June 30.

Colesville Couple Honored at Party

Mr. and Mrs. Travers Are Surprise Guests at Parents' Home.

Colesville, Md., June 16 (Spl.).—Mr. Herbert Anderson, of Colesville, and brother Edgar of Washington, were supper guests Sunday of their brother and his wife, Mr. and Mrs. Stephen Anderson, of Ellicott City.

Mr. and Mrs. Charles Travers were given a surprise party at the home of Mrs. Travers' parents, Mr. and Mrs. Spencer Windham, Thursday evening. Those attending were Mrs. Clarence Bond, Misses Florence and Helen Bond, of Laurel, Md.; Mr. and Mrs. Warren Bond, Mrs. Gladys Bond, of Laurel; Mr. and Mrs. James Travers, Mrs. Anna Smith, Charles Smith, Mrs. Ethel Thompson and son Peter, of Washington; Miss Margaret Carrol, Mrs. Percy Fuller and W. Fuller, of Washington; Mr. and Mrs. William Hobbs, Mr. and Mrs. Harry Wheeler, Mrs. George Windham, Mr. Robert Windham, Misses Mildred and Mabel Vierling, of Colesville; Mrs. George Green, Miss Ellen Green, Miss Anna Stonestreet, Miss Dorothy Waters and Mr. and Mrs. Dutrow.

Cabin John Park Has Graduation

Mrs. George Camplier to Attend Rural Short Course.

Cabin John Park, Md., June 16 (Spl.).—The Cabin John-Glen Echo School held its graduation exercises Tuesday evening. Those who graduated were Jane Arnold, Virginia Barnes, Kenneth Bolton, Margaret Buckholtz, Edward Davis, Harold Hudson, Luther Lane, Florence Lynch, Warren Marshall, Janice Meeks, Helen Morris, Bruce Roark, Ralph Smoot, Marjorie Wilkins and Virgil Worsham.

Mrs. Bertha Sweeney was the luncheon guest of Mrs. Paul Hannen on Monday.

Mrs. Mina Church Brann, Mrs. W. B. Armstrong and Mrs. Paul Hannen were among the guests at the Congressional Club at the breakfast given by the Montgomery County Democratic Women's Club in honor of Mrs. Franklin D. Roosevelt.

Mrs. George Camplier will attend the rural woman's short course at the University of Maryland beginning Tuesday and will graduate, this being her fourth year.

Mr. and Mrs. Donal Chamberlin announce the birth of a son at Columbia Hospital on May 31.

Parties Honor Army Officers At Bethesda

Series of Social Affairs Are Reported for Visitors.

Bethesda, Md., June 16 (Spl.).—Because of orders for change of station of some of the Army officers, there have been several farewell parties in the past week.

Maj. R. G. Barrows and Mrs. Barrows, who are leaving soon for Honolulu, were honor guests at a party at the Battery Park Club Saturday night, with Mr. and Mrs. Louis A. Gravelle as hosts. They were guests last night at another party given by Mr. and Mrs. Elijah Anthony at the Shoreham Hotel.

Mr. and Mrs. Preston Carter Alexander entertained at a supper party Saturday night, their guests going later to the party at the Battery Park Club for Maj. and Mrs. Barrows.

Miss Elise Curry, daughter of Judge R. Granville Curry and Mrs. Curry, of Battery Park, will entertain at a luncheon Tuesday for Miss Louise Owens, whose father is in the service and will shortly leave Bethesda. Miss Owens and Miss Zela Davies, another of the Army daughters, were honored at a tea given by Miss Martha LeFevre at her home in Thornapple street.

Attend Tercentenary.

Mrs. W. G. Counselman, Mrs. W. E. Berry, of Rockville; Mrs. Clifford Howard, Mrs. Courtney Wade and Miss Doree Germaine Holman were members of a party who went down to St. Marys City by boat this morning for the Tercentenary pageant.

Mr. and Mrs. John W. Mann entertained at a party tonight at their home in Arlington road for their son, Billy Mann.

Mrs. William H. Young will entertain at luncheon Tuesday at her home in Hampden lane for the members of her guild section from the Chevy Chase Presbyterian Church.

Maj. and Mrs. Fred W. Llewellyn entertained at dinner and bridge Monday night at their home in Alta Vista.

Miss Doree Germaine Holman will present her pupils in two recitals, the first to be given Tuesday at the home of Mrs. A. H. Fast, Custer road, and the second on Wednesday at the home of Mrs. R. L. Harrison, Garrett Park. Miss Holman's older pupils will play Tuesday, when Mrs. Fast will be the soloist. Miss Betty Ann Fast will accompany her mother.

Miss Louise Massey, who is a member of the faculty of Bethesda-Chevy Chase High School, will go to her home at Newport News,

Miss Tillman Is Married to Mr. R. Gough

Brothers of Bride and Bridegroom Take Part in Ceremony.

Laurel, Md., June 16 (Spl.).—Mr. Randolph Gough, son of Mrs. A. S. Gough, and Miss Evelyn Tillman, of Baltimore, were married yesterday at 4:30 p. m. at the Presbyterian Church in Severna Park, the Rev. Frank C. Woods, rector of the Church, officiating.

Miss Annabelle Moore, of Baltimore, was maid of honor and Mr. Henry Gough, brother of the bridegroom, best man. The ushers were Mr. Rogers Israel and Mr. Thomas Gough, another brother of the bridegroom, of Laurel; Mr. Walter Addison, of Marlboro, and Mr. Leslie Tillman, brother of the bride. The wedding marches were played by Mr. Herbert J. Austin, organist of St. David's Episcopal Church, Roland Park.

Mrs. Fred Dallam, formerly of Laurel, now living with her daughter, Mrs. Fred Ittings, in Sharon, Mass., stayed with friends here during the week.

Mr. Stanley Hinrichs and Mr. John Stanley are attending the Tercentenary festivities with the Southern Maryland Society at St. Marys City and Leonardtown.

Mr. and Mrs. C. E. Little spent this week at St Mary's Seminary, where their daughter, Miss Lena Little, is one of the graduates.

Mr. and Mrs. Benjamin Taylor, formerly of Laurel, were the guests of Mrs. Taylor's family over the week-end.

The Rev. John J. Neighbor spent the week-end at Millersville, where he preached the baccalaureate sermon Sunday morning for the graduating class of the High School.

Mrs. G. W. S. Musgrave entertained the Ladies' Guild of St. Philip's Episcopal Church at a garden party on Tuesday afternoon, at her residence on the Washington boulevard

Miss Josephine Cronmiller spent the last week-end in New York and was also the guest of Mrs. Marion Reading in Great Neck, Long Island.

School Head's Nephew Gets Medical Degree

Princess Anne, Md., June 16 (Spl.)—Miss Janie Wilson, supervising teacher for Somerset County schools, attended the graduation exercises at Johns Hopkins University, this week, when her nephew, Mrs. James Wilson, jr., received his degree in medicine. Mr. Wilson goes as interne to the Duke University Hospital, Durham, N. C.

Miss Ann Beauchamp, daughter of Senator and Mrs. L. Creston Beauchamp, is the guest this week of Dr. and Mrs. Irving Flynn, at Wilmington, Del.

Clerk of the Court J. Millard Tawes and Mrs. Tawes will return to their home in Crisfield this week. Mrs. Tawes has been the guest of friends in Boston.

The Rev. W. C. Tyler, pastor of College Avenue Baptist Church, Annapolis, and Mrs. Tyler participated in the B. Y. P. U. rally at the First Baptist Church Friday evening.

Horse Show Lures Throng

Upperville Association Stages 44th Annual Exhibition.

Upperville, Va., June 16 (Spl.).—The lure of horses this week attracted to Upperville hundreds of society folk to witness the show put on in the forty-fourth annual exhibition of the association on Thursday and Friday. People from New York, Boston, Baltimore, Richmond and other Eastern sections mingled with the local crowds, swelling the attendance into thousands.

In the boxes could be seen Mrs. Patrick J. Hurley, entertaining a group of friends; Mrs. D. C. Sands and Miss Charlotte Noland, with their guests; Admiral Cary T. Grayson, Gen. and Mrs. William Mitchell, Mr. Paul Mellon and scores of others.

Mrs. George H. Slater and Mr. George Robert Slater entertained at a buffet luncheon at their home, Rose Hill, on the first day of the show, when their guests included Mrs. John Anderson, of New York and Rectortown, Va.; Mr. and Mrs. J. William Slaughter, The Plains; Mr. Bottomly, New York; Mrs. Normande Whitehouse, of Long Island; Lieut. and Mrs. Horner, of Remount Station, Front Royal, Va.; Mrs. Hitt and Miss Hitt, Mrs. James Clark, Mrs. Dennis and Mr. Dawson Lee, Ellicott City, Md.; Mr. Richard de Butts, University of Virginia; Mr. Seldon Peach, Mr. Joshua Fletcher, Mr. and Mrs. Robert Fletcher, Mr. and Mrs. William Fletcher, Miss Louise Okie and guests, the Misses Gochnauer and guests, Judge and Mrs. J. R. H. Alexander, Miss Ada Alexander, Mr. and Mrs. Carlos Lewis and Mr. and Mrs. E. A. Miller.

Mr. Joshua Fletcher entertained a large number of guests at luncheon on Friday at his home, the Maples.

Two horse show dances were given in Buchanan Hall, Upperville, Va. The committee in charge was composed of Mrs. George Slater and Mr. Joshua Fletcher.

Germantown, Md.

Germantown, Md., June 16 (Spl.).—Mr. and Mrs. William Perrelle, of Alexandria, Va., visited their daughter, Mrs. William Metz, Wednesday.

Spillman Burns, of Baltimore, spent the week-end with his parents, Mr. and Mrs. Harry Burns.

Mr. A. R. Selby spent Wednesday in Frederick, Md., where he attended the Millers Association banquet.

Mr. Harry Appleby and his mother have opened their summer home.

Washington Couple Married Yesterday

Underwood & Underwood Photo.

Miss Anna Kerns Robertson and Mr. Sylvester T. Schicktanz, who were married yesterday at Pocomoke City., Md., the home of the bride. The Rev. Dr. S. J. Venable officiated. Miss Robertson is a teacher at the Friend's Sidwell School here. Mr. Schicktanz is a chemist at the Bureau of Standards.

400 Attend Reunion Hop At Culpeper

Pot and Kettle Club Gives Annual Affair for College Students.

Culpeper, Va., June 16 (Spl.).—The home-coming dance, honoring the return of the girls and boys from college, held Thursday evening at the Pot and Kettle Clubhouse, officially opened the summer season and was attended by nearly 400 of the Culpeper dancing set and many from nearby towns. Music was furnished by George Hall's New York orchestra.

Miss Myrtle Carpenter was hostess honoring Miss Anna Minter, whose marriage to William Waverly Jefferson will be an event of this month, with afternoon tea and a pantry shower.

Mr. and Mrs. J. Garnett Bruce, Mr. and Mrs. L. W. Shelhorse and Mr. and Mrs. W. O. Tanner, Fred Tanner, Mr. and Mrs. Edwin R. Gaines, Lewis Smith, Marion Jeffries and Miss Lucile Taylor attended the graduation at V. P. I., Blacksburg, of Mercer Bruce, Carroll Shelhorse and Richard Tanner.

Mr. and Mrs. E. Jackson Eggborn, jr., entertained a buffet supper company at the Lord Culpeper Hotel on Thursday preceding the dance at the Pot and Kettle Clubhouse.

Miss Dorothy Nalle and Miss Gertrude Lewis, of Westhampton College, have returned to their homes for the summer.

Dr. T. L. Cline, who recently returned from Gettysburg College, and is conducting a party to Europe for a six weeks' tour, will sail from New York on July 4. Mrs. Lucy Y. Settle will be a member of the party.

Fairland, Md.

Fairland, Md., June 16 (Spl.).—Mrs. John Jones, of Solomons Island, spent the past week with Mrs. M. E. Harrison and daughter. She also visited Mr. and Mrs. Elmer Berry.

Gen. and Mrs. E. T. Conley were dinner guests Thursday of Maj. and Mrs. McKinley in Washington.

Harpers Ferry, W. Va.

Harpers Ferry, W. Va., June 16 (Spl.).—Miss Nellie Elizabeth Thayer, daughter of Mr. and Mrs. Norman E. Thayer, and Robert William Hackley, son of Mrs. Ella Hackley, were married at Inwood, W. Va., June 8.

The ceremony was performed by the Rev. William Obough, pastor of the United Brethren Church. The couple are on a tour of the Shenandoah Valley and on their return they will make their home with Mrs. Hackley in Harpers Ferry.

Judge Thomas E. Robertson and Mrs. Robertson, of Chevy Chase, Md., are visiting with Mrs. Robertson's mother, Mrs. Louise W. Brackett.

Fairfax Guests Attend German

Visitors and Bridge Lend Festive Air to Northern Virginia Life.

Fairfax, Va., June 16 (Spl.).—Miss Randolph Richardson has as her house guests this week-end Miss Anne Gordon Stevenson and Miss Helen Dade Raine, of Towson, Md.; Miss Peggy Bray, of Roanoke, and Miss Sarah McCandlish, of Baltimore. Miss Richardson's guests attended the Fairfax german last night in Willard Hall.

Miss Roberdeau Allison is vacationing at Cape Charles, Va.

Mr. and Mrs. G. Raymond Huffard had as their guests over last week-end Mrs. A. H. Froehling, Miss Anne Froehling and Stuart Froehling, of Richmond.

Guests from Fairfax attending a bridge party given by Mrs. Welles Grey Wednesday included Mrs. James M. Henderson, Mrs. Frederick D. Richardson, Mrs. Robert D. Graham and Mrs. G. Raymond Huffard.

Mrs. Paul E. Brown returned Tuesday from Raleigh, N. C., where she was the guest of her sister, Mrs. Robert H. Ruffner.

Miss Florence Larogue and Miss Louise King have returned to their home in Baltimore, Md., after spending the week-end with Mr. and Mrs. James M. Henderson.

Martinsburg Tea Is Given To Mrs. Ewing

Harpers Ferry Couple Are Married Quietly at Inwood, W. Va.

Martinsburg, W. Va., June 16 (Spl.).—Mrs. William Atkinson entertained at her home Saturday, receiving guests at tea to meet Mrs. Robert H. Ewing, of Washington, a bride of Friday. Mrs. Ewing is the former Miss Dorothy Black, who has frequently visited Mrs. Atkinson.

Her marriage to Mr. Ewing occurred in the Luther Memorial Church, Thomas Circle, Washington, with Mr. Atkinson acting as best man. Mrs. Ewing received with Mrs. Atkinson, all guests being members of the younger set. Mrs. Atkinson was assisted by Misses Winifred and Phyllis Kidwell and Ann Grove, who served. Mrs. Atkinson used masses of garden flowers in her home. Mr. and Mrs. Ewing spent the week-end in the city.

Miss Nellie Elizabeth Thayer, daughter of Mr. and Mrs. Norman E. Thayer, and Robert Hackley, son of Mrs. Ella Hackley, both of Harpers Ferry, W. Va., were quietly married in Inwood, W. Va., by the Rev. William Obough, pastor of the United Brethren Church. The bride was dressed in a white sports suit with accessories to match. After the ceremony the couple went on a trip through the Shenandoah Valley

Miss Freda Virginia Widnyer, of Morgan County, and Private Robert Anderson, of Camp Meade, Md., were married at the Methodist parsonage in Berkeley Springs, W. Va., by the Rev. F. R. Issac. The bridegroom's home is in Cedar Bluff, Va.

Occoquan, Va.

Occoquan, Va., June 16 (Spl.).—Mrs. E. A. Wilcher, Miss Geraldine Wilcher and Miss Ruth Wood were the recent guests of the Rev. E. A. Wilcher.

Mrs. Lucy Smith, of Leesburg, Va., is visiting Mrs. W. S. Opp.

Members of the Sewing Circle of Woodbridge Baptist Church were entertained Thursday at the home of Mrs. Ashton Sullivan.

Mrs. R. P. McCollum has returned home after attending the commencement exercises at Fork Union Military Academy. She was accompanied home by her son, Cadet Robert McCollum, who will spend his summer vacation here.

Mrs. George Sauefley and daughter, Betty Jane, were the guests this week of Mr. and Mrs. W. P. Clark.

Mrs. U. M. Bland, of Richmond, is the guest of Mrs. W. G. Bourne.

Crisfield, Md.

Crisfield, Md., June 16 (Spl.).—Mr. Harry Polyette underwent an operation at Johns Hopkins Hospital, Baltimore, this week.

Mr. Eugene Gardner and sister, Miss Evelyn Gardner, of New York, are visiting their mother, Mrs. F. E. Gardner.

Miss Idella Horsey, who received a master of science degree at the University of Maryland last week, is spending the summer with her parents, Mr. and Mrs. Oliver Horsey.

Capt. L. Arthur Bowland has been the guest of his brother and sister-in-law, Mr. and Mrs. J. Bowland, of Kingston, and his sister, Mrs. J. J. Wilson.

Miss Mary Haile of the Crisfield High School faculty is spending the summer at her home in Minor, Va.

Mrs. Dollarhide Entertains Woman's Club in Poolesville

Poolesville, Md., June 16 (Spl.).—Mrs. D. A. Dollarhide entertained the Dawsonville Woman's Club on Thursday afternoon.

Misses Virginia Hess, Gertrude Lambert, Mary Steed, Mrs. Hughes Sample and sons, Leon and Junior, and Mr. Bernard Shulieser, all of Mississippi, spent the week with Mr. and Mrs. Samuel Jarboe.

Mrs. Charles Chiswell, of Everett, Wash.; Miss Marie Chiswell and Mrs. David M. White, of Washington, D. C., were week-end guests of Miss Ted Chiswell.

Mrs. Harriet Bastable entertained at bridge on Thursday afternoon.

The Rev. and Mrs. G. H. Crook, Mrs. Harry Williams, Mrs. G. R. Gray and Mrs. Malcolm White attended the Tercentenary celebration of St. Marys City.

Mrs. Edward Winder, of New York, is spending the week with her parents, Mr. and Mrs. Julius Hall.

Mrs. William A. Daniel entertained the Guild of St. Peter's Episcopal Church on Wednesday afternoon.

Mrs. Bettie Edmontson and Miss Angela Elborth spent the week-end in Baltimore.

Mrs. Jacob Snyder, Oldtown, Md., spent the week with her mother, Mrs. Katherine Brooks. Week-end guests of Mrs. Brooks were the Rev. Jacob Snyder, Oldtown; Mr. Brubacker, Washington, and Mr. Richard Hall, Annapolis.

Charles Elgin and Arthur Elgin, of Washington, attended alumni day at St. John's College on Wednesday.

Mrs. Carrie Bodmer, Mr. and Mrs. George Chiswell, of Mount Rainier, Md., were Sunday guests of Mr. and Mrs. Charles R. Bodmer.

Mr. and Mrs. Tingan Soper and family, Mount Rainier, and Mr. Lester Haller, of Frederick, were Sunday guests of Mrs. Joseph Haller.

Mr. and Mrs. Alexander, Mr. and Mrs. Michael Downey, and Mr. and Mrs. Donald Daniel, of Washington, were guests of Mr. and Mrs. Sale on Sunday.

Many Guests Join St. Marys County Fetes

Dances and Parties Are in Full Swing, in Honor of Tercentenary.

Leonardtown, Md., June 16 (Spl.).—St. Marys County is in festive mood tonight; every home and hotel filled with Tercentenary visitors and dances and parties in full swing on land and water. Boats with fluttering flags and gleaming lights are clustered in the harbors at or near St. Mary City.

All during the past week guests have been arriving. All the old colonial manors have been opened to visitors. St. Marys County was once the richest and gayest county in Maryland. This week St. Marys has come into its own once more and the famous Southern Maryland hospitality is proving itself.

A beautiful wedding was that of Miss Frances Loker, daughter of Judge William Meverell Loker and Mrs. Loker, of Leonardtown, and Mr. George Peter Wigginton, son of Mrs. Margaret D. Wigginton and the late G. P. Wigginton, of Kalamazoo, Mich.; Westchester, N. Y., and Belvedere plantation, St. Marys County, at noon last Tuesday.

The bride, attired in ivory satin, with a three-quarter-length veil, and carrying white roses and lilies of the valley, was given in marriage by her father. She was attended by Miss Margaret Wigginton, sister of the bridegroom, wearing baby blue mousseline de soie, with coulee hat, and carrying yellow roses. Miss Margaret McHaffie, small niece of the bridegroom, was flower girl.

The ceremony was performed in the home of the bride's parents, before an improvised altar, by the Rev. Joseph Sheridan Knight, S. J., rector of St. Aloysius Church. The bridegroom was accompanied by his brother, Robert Wigginton, as best man. The home and altar were decorated with roses and ferns. The young couple left for a tour of Europe.

Capt. Walter Briscoe Hanson Wise and Mrs. Wise have as their guests this week Mr. and Mrs. Dallam Wise, of Baltimore; Mr. and Mrs. F. Ramie, of Indian Landing, and their niece, Mrs. Edith Evans Markloff, of New York City.

Round Hill Prepares Welcome for Pastor

Round Hill, Va., June 16 (Spl.).—The Guilds of Mount Calvary, St. Peter's and St. Paul's Episcopal Churches met Tuesday afternoon at the rectory in Hamilton to plan for the reception of the newly appointed rector, A. Le. Ribble, who will move to Madison Parish shortly.

L. Clarke Hoge, of Leesburg, was the dinner guest of Mr. William B. Curtis and mother on Sunday.

Mrs. O. I. Thomas, Miss Elizabeth Thomas, Miss Mary Simpson and Miss Edna Brown spent several days at the closing exercises of the University of Virginia this week, where the former's son, Rogers Thomas, took his B. S. degree.

Many Parties In Bowie, Md.

Reception, Bridges and Suppers Enliven Social Week.

Bowie, Md., June 16.—Miss Marie Tabler has as her guests Misses Mildred and Marie Patterson, Virginia Gray, of Tennessee, and Hester Graham, of Trappe, Eastern Shore.

Mr. Melvin Tabler was graduated last Tuesday from John's Hopkins electrical engineering school. He is now at the home of his parents, the Rev. and Mrs. Melvin Tabler.

Mrs. Grant Donaldson has returned to her home in Davidsonville after spending some time at the home of her daughter, Mrs. Edna Harman.

Miss Elizabeth Kuhl is now at the home of her parents, Mr. and Mrs. Harry Kuhl. She was a student last year at the Maryland Institute in Baltimore.

Miss Gladys Reum, of Washington, spent last week-end at the home of her parents, Mr. and Mrs. Christensen Reum.

Mr. and Mrs. Charles Norris, of Baltimore, were recent guests of Mrs. Morris' sister, Mrs. Millard Schafer.

Mrs. John Aldrige entertained at a buffet supper and bridge party. Guests were Miss Eileen Brown, Miss Elizabeth Haywood, Miss Mary Sansbury, Misses Virginia and Catharine Luers, Miss Lorraine Nichols, Miss Doris Robey and Mrs. Mary Christensen.

Miss Lorraine Nichols and Mrs. Hilda Smith were hostesses at a bridge party last Thursday evening. Those entertained were Mrs. Margaret Weagly, Miss Doris Lanahan, Miss Doris Robey, Misses Catharine and Virginia Luers, Mr. and Mrs. Harry Fowler, and Misses Mary and Catharine Sansbury.

Miss Gladys Reune, Mrs. Mabel Nichols, Mrs. Hilda Smith and Miss Lorraine Nichols attended the reception given in honor of Mr. Ross Vansant held in the gymnasium of St. John's College. Mr. Vansant has recently been elected as worthy grand patron of the Order the Eastern Star of the State of Maryland.

Family of Waterford Watches Son Graduate

Waterford, Va., June 16 (Spl.).—Mr. and Mrs. Edward Pancoast and daughter, Jane, attended commencement exercises in Westtown, Pa., Wednesday. Their son, Jack, graduated from the Westtown Friends School.

Miss Emma Carr and Miss Alma Shumate attended the wedding of Miss Elizabeth Elgin in Washington, Saturday.

Mrs. Wilson Farr and daughter, Ann, of Fairfax County, and Mr. and Mrs. Leonard Jones and small son, of Catonsville, Md., visited Mr. and Mrs. W. S. Smoot recently.

Miss Eugenia Lewis Brookfield Marries Winfred Pipes Jones

Several Parties in Past Week Are Reported at Falls Church, Virginia; Visitors Also Are Feted.

Falls Church, Va., June 16 (Spl.).—Miss Elizabeth Styles entertained five tables of bridge Saturday night in honor of her brother and sister-in-law, Mr. and Mrs. Francis Styles, formerly of Chihuahua, Mexico, where Mr. Styles was United States Consul. Mr. Styles has been on duty at the State Department since June 1.

Mr. and Mrs. John Brookfield, of Springfield, announce the marriage of their daughter, Miss Eugenia Lewis Brookfield, to Mr. Winfred Pipes Jones, of Woodville, Miss. Mr. Jones graduated last week from the Theological Seminary near Alexandria.

Mrs. Frank Thompson entertained the Tuesday Afternoon Bridge Club this week. Mrs. Versil Spalding and Mrs. Walter Grainger won honors.

Mrs. Howard Sharpe gave a surprise party last night in honor of her mother, Mrs. G. L. Robertshaw, of Falls Church. Guests were Mrs. Virginia Quick, Mrs. J. W. Garner, Mrs. R. C. L. Moncure, Mrs. P. H. Smythe, Mrs. Fred Jones, Mrs. Irene Marshall and Mrs. Samuel Copper.

Miss Pattie Coleman, of Buchanan, Va., who has been the guest this week of her grandmother, Mrs. Alice Browning, has gone to Manassas to visit other relatives.

Miss Lillian Browning entertained at bridge Saturday afternoon for Miss Patty Coleman, Mrs. William Christman, Mrs. D. K. Addie, Mrs. John R. Browning, Mrs. Edmund A. Flagg, Mrs. John Williams and Mrs. Albert Lester.

Mrs. D. K. Addie, who has been visiting her parents, Mr. and Mrs. E. T. Penwick, at Elmhurst, left Wednesday for her home in Montreal, Canada.

Mrs. Virginia Quick entertained at dinner Tuesday in honor of Mrs. C. L. Blanton, of Sikeston, Mo., formerly of Falls Church. Other guests were Mrs. William E. Payne, Mrs. J. W. Garner, Mrs. Samuel Copper and Mrs. R. A. Crenshaw.

Mrs. Nat Scudder, of Langley Field, Va., and her mother, Mrs. Alan Wilson, of Falls Church, drove to Lexington, Va., this week to attend the graduation of Mr. Lawrence Wilson from Virginia Military Institute.

Dinner Party Given Guests At Frederick

Miss Lulu Zentz Weds Henry Schouler at Church.

Frederick, Md., June 16 (Spl.).—A progressive dinner was given Friday night in honor of Mr. John Francis Smith and his guests, Mr. Ditman and Mrs. Lydecker, Princeton University. The dinner began at the residence of Mrs. J. Alliene Williamson, where the first course was served, with the main course being served at the home of Mrs. Richard Potts. Mrs. Potts and Mrs. William B. Lebherz were hostesses. Courses were served at the residences of Mrs. W. Harry Haller and Mrs. Edward J. Smith.

Guests were Misses Ann Powell Potts, Helen Potts, Adele Lebherz, Harriet Lebherz, Helen Page Williamson, Charlotte P. Smith, Catherine Haller, Helen McPherson, Elizabeth Fisher. Messrs. Smith, Ditman, Lydecker, G. Harris Stauffer, Augustus Lee, Robert S. Tyson, jr., Nelson Lansdale, Bernard O. Thomas, jr., John Vincent Jamison, 3d, Miss Ann Graham Bennis and J. Walter Zeigler, jr.

Frederick Chapter, Daughters of the American Revolution, entertained the Conochesgue Chapter, D. A. R., Hagerstown, Monday afternoon at the "Y" hut, Hood College.

Mr. and Mrs. Harry J. Lebherz, West Second street, were given a surprise party Friday night in honor of their twenty-fifth wedding anniversary.

Miss Lulu Zentz, Thurmont, daughter of Mrs. David G. Zentz, and Mr. Henry Schouler, this city, son of Mr. and Mrs. Albert Schouler, were married at St. John's Lutheran Church, Thurmont, Monday afternoon, by the Rev. Charles H. Corbett, pastor.

Democratic Party Held at Laytonsville

Mrs. Vernon Dyson Hostess at Club Breakfast.

Laytonsville, Md., June 16 (Spl.).—Mrs. Vernon Dyson was hostess at the Democratic breakfast at the Congressional Country Club on Tuesday. Mrs. McDougal, National committee woman from Oklahoma, was a special guest, while Mrs. Henrietta Riggs Keys acted as page. Others attending were Mrs. Will Warfield, Mrs. Laura Griffith, Miss Mamie Waters, Mrs. Elgie Riggs, Mrs. Mary Riggs, Mrs. Merhle Haines, Mrs. Hugh Howard, Mrs. Laura Ellis, Miss Mary Cornelia Warfield, Mrs. J. W. Swaren, Mrs. Williams, Mrs. Martin Best, Mr. Green Griffith and Mr. Harry Blunt.

Miss Nan Riggs entertained the Womans Club of Gaithersburg at her home on Thursday.

Mrs. Harry Darby, of Beallsville, and Miss Elsie Byrd, of Dawsonville, were the guests of Dr. and Mrs. Vernon Dyson on Wednesday.

The last meeting for the season of the Laytonsville Parent-Teacher Association was held in the school on Monday night. The following officers were elected: Mrs. Bradley, president; Mrs. Ida Hunter, vice president; Mrs. John Leizear, treasurer, and Mrs. Simond Oland, secretary.

Miss Helen Pittman Honored At Leesburg Bridge Luncheon

Guest Will Be Married to Lea Macdonald This Month.

Leesburg, Va., June 16 (Spl.).—Mrs. J. R. H. Alexander entertained at a bridge luncheon Tuesday for Miss Helen Pittman, whose marriage to Lea Macdonald, of Leesburg, will be solemnized this month. Mrs. W. Bailey entertained at a bridge party Saturday night in honor of Miss Pittman.

Miss Elizabeth White was hostess at a bridge luncheon Thursday in honor of Mrs. Heath White, of the Argentine, who is visiting here.

Mrs. Richard Myers, of New York, is visiting her aunt, Miss Virginia Mott.

Miss Betty Gibson, who has been the guest of Mrs. Andrew O'Meara, at Fort Bragg, N. C., and attending the finals at Chapel Hill, has returned home.

Miss Janet Harrison is visiting Miss Phyllis Morris, in Newbern, N. C.

The Leesburg Garden Club was entertained Tuesday afternoon by Miss Eleanor Chamberlain.

Mrs. B. V. White and son, Mr. Heath White, have been visiting at Ocean City, Md.

Miss Sarah Carter attended the graduation exercises at the University of Virginia this week when Charles Semones received his B.S. degree.

Miss Adelaide White is home from Boucer College, Md.; Louis Keyes from the V. M. I., Archie Fry from V. P. I., and Paul Wainwright from S. V. A.

Mr. and Mrs. David Rust and family have opened their home near Leesburg for the summer.

Miss Snapp Now Bride Of Mr. Pattie

Wedding Is Solemnized in Emmanuel Church at Harrisonburg.

Waynesboro, Va., June 16 (Spl.).—A wedding of much interest in the Shenandoah Valley was solemnized at the Emmanuel Episcopal Church in Harrisonburg yesterday when Miss Adelaide Snapp, of Grottoes, became the bride of Mr. Walter Wilson Pattie, of Waynesboro. The Rev. Walter Williams performed the ceremony.

The bride, who was gowned in a blue afternoon ensemble with matching accessories and wearing a corsage of bride's roses and gypsophelia, was given in marriage by her father, Mr. Herbert P. Snapp, Mayor of Grottoes. The chancel and altar were decorated with ferns, hydrangeas and cathedral candles. Mrs. Pattie is a graduate of Harrisonburg High School.

Mr. Pattie is a graduate of V. P. I., where he was outstanding as a football player and boxer, winning two championships in Southern Conference boxing tournaments. He was varsity boxing coach at V. P. I. several years and later was associated with Fishburne Military School as instructor and coach. He is now with the DuPont Rayon Co.

Miss Ellen Rogers, accompanied by her mother, Mrs. Sue Rogers, has gone to Asheville, N. C., where Miss Rogers, who was chosen from Randolph-Macon Woman's College by Gov. Peery, will represent Virginia at the Rhododendron Festival.

The Waynesboro Garden Club was entertained by Mrs. John McCray at Rose Lawn. Assisting the hostess in serving were Mrs. Ernest Mosby and Mrs. Douglas Christie.

Shepherdstown, W. Va.

Shepherdstown, W. Va., June 16 (Spl.).—Mrs. Elizabeth Fredeking is visiting with her father, Dr. G. W. Banks, of Hinton, W. Va.

Dr. and Mrs. Curtis Power and small daughter, of Martinsburg, were guests of friends and relatives in Shepherdstown the past week.

Mr. and Mrs. Gail Knight, of Romney, W. Va., are spending some time with Prof. and Mrs. W. H. S. White at their home here.

Mrs. C. B. Dille, of Morgantown, is visiting her father, Mr. George M. Beltzhoover, and sister, Miss Kathryn Beltzhoover.

Woodstock, Va.

Woodstock, Va., June 16 (Spl.).—Mrs. S. A. Moffitt and Mrs. T. L. Cline entertained the Mount Jackson Chapter of the United Daughters of the Confederacy at the home of Mrs. Moffitt. Those present included Mrs. George Geary, Mrs. McKillip, Mrs. Forsythe, Mrs. W. R. Bowman, Mrs. O. B. Barnes, Mrs. L. F. Tisinger, Mrs. Melvin Dingledine, Miss Mamie Tisinger, Mrs. W. W. Bird and Mrs. Effie Wolfe.

Mrs. F. S. Tavenner, jr., and Mrs. C. E. Walton have returned from Martinsburg, W. Va., where Mrs. Tavenner, acted as a judge of the Martinsburg Flower Show.

Mrs. Blanche Crickenberger, of White Sulphur Springs, Va., is a guest at the home of Mrs. Laura Dulin.

Mrs. Philip Williams, Mrs. Shields Chapman and Mrs. Joseph Boyer were judges at the New Market Flower Show.

Clarke County Summer Colony Growing Fast

Russian Ambassador Among Those to Rent Home in Blue Ridge.

Berryville, Va., June 16 (Spl.).—Clarke County's interesting summer colony on top of the Blue Ridge Mountains has begun to assemble and has among it this year several members of the Diplomatic Corps from Washington. The Ambassador of the Union of Soviet Socialist Republics, Alexander Antonvich Troyanovsky, has rented Johannesburg, the home of the late Frank Carpenter, of Chicago, and is bringing with him several members of his staff. Dr. Rudolf Leitner, counselor of the Germany Embassy, will occupy Journey's End, the attractive cottage of Mr. and Mrs. William Chapin Huntington, of Washington. Mrs. Peare, of Washington, has opened her cottage and has as her guest her daughter, Mrs. Rhorer, and Mrs. Junius Powell, of New York, will occupy her cottage during June.

The cottage known as the Gen. Carter cottage, which commands a magnificent view of the Shenandoah Valley and was occupied one summer by Gen. Pershing while he was writing memoirs, is rented this year by Mrs. Lloyd Wilson, of Washington.

At the foot of the hill of Journey's End is the Peacock cottage which this summer will be the home of Dr. Lyonn, well known Washington surgeon.

Mrs. Franklin Hartman Kenworthy, who spends her winters in Washington, has returned to her home near Purcellville and was hostess at a most attractive luncheon Wednesday, her guests including Mrs. Marian Butler, Mrs. Kelly, Mrs. Dabney, Mrs. Laurie, Mrs. Ickes and Mrs. Weller, all of Washington; Mrs. Thomas Speer, of Purcellville; Mrs. F. B. Whiting, Mrs. Blackburn Smith, Mrs. E. L. Tessier, Miss Mamie White and Miss Margaretta Whiting, all of Berryville.

Mrs. Jessica Alwyn Davidson, formerly of Baltimore, daughter of the late Mrs. Jessica Kelley, of Clarke County, and Leeds Riley, son of Mr. Maitland Riley, of Charles Town, and grandson of the late Mr. and Mrs. John J. Riley, of Dewberry, Clarke County, were quietly married Saturday afternoon at the residence of Mrs. Frank Harrison, Halltown, W. Va. Mr. and Mrs. Riley will make their home at the Retreat on the Shenandoah River.

Miss Agnes Mitchell, daughter of Mrs. R. G. Mitchell, of the Glen, entertained at luncheon at her home Tuesday in honor of her classmates at Holten Arms, Miss Phillis Morris, of Newberry, N. C.; Miss Katharine Booth, of Governors Island, N. Y., and Miss Janet Harrison, of Leesburg. Other guests included Miss Virginia Boyd, of Winchester, and Mrs. W. Pinkney Wetherall, of Baltimore.

Miss Emily Powers has returned home from Leland, Miss., where she went to attend the wedding of her niece, Miss Mary Castleman Winter, daughter of Mr. and Mrs. John D. Winter, and Charles Penzel Wright, of Little Rock, Ark.

Mother Sails For England

Mrs. David L. Wing to Attend Son's Graduation at Cambridge.

McLean, Va., June 16 (Spl.).—Mrs. David L. Wing, of Greenway, sailed Thursday for England, where she will attend the graduation of her son, Wilson, from Cambridge. With her daughter, Miss Mary Wing, who has also been in school in England this year, she will spend the summer touring England, returning to her home in September.

Miss Erin Samson, daughter of Mr. Rene Samson, of Langley, landed in New York Monday after a winter in Paris. She came to McLean today and will make her headquarters here with her father for several months.

Col. and Mrs. J. L. Deven and daughter, Miss Frances Deven, arrived Wednesday to be house guests of Mrs. Deven's parents, Mr. and Mrs. Frank Lyon, of Langley, until the middle of July. Col. Deven is now on leave of absence and will report at Fort Meyer for duty next month.

Miss Elizabeth Bryant left Monday for a visit to Bar Harbor, Maine.

Mr. and Mrs. Frazier Guthrie and children returned Tuesday from a visit to Mr. Guthrie's mother in Columbus, Ohio.

Mrs. Randolph Leigh entertained at luncheon Tuesday at her home in honor of Miss Dorothy Detzer, of Washington. Additional guests were Mrs. J. H. Walton, of Cherrydale; Mrs. A. Sterling, of Washington; Mrs. Bruno Wittig, Mrs. J. D. K. Smoot, Miss May Walters, of McLean, and Mrs. E. D. Vosbury, of Merrifield.

Miss Dorothy Detzer, Women's International League for Peace and Freedom, was the speaker at the meeting of the McLean Library Association this week.

Mrs. Ralph Powell was hostess to the bridge club Monday evening, her guests including Mrs. Bruno Wittig, Mrs. J. H. Mack, Miss Elizabeth Matheny, Mrs. J. G. Sadtler, Mrs. J. D. K. Smoot, Mrs. Owen Briggs and Miss May Walters.

Open Sesame Club Hears Papers on Central Europe

Lincoln, Va., June 16 (Spl.).—Mrs. J. Stewart Smith entertained the Open Sesame Club Saturday afternoon. Papers on Central Europe were read by Mrs. J. A. Speer and Misses Margaret Taylor and Alice Kerr.

Mr. A. M. Janney attended the graduation exercises of his son, Mr. Werner Janney, at the University of Virginia on Tuesday.

The Parent-Teacher Association met Tuesday night and made plans for the continuance of the street lights.

THE HECHT CO. MEN'S SHOPS

SIXTEENTH ANNUAL S.S.S.

12,000 MEN'S FAMOUS SHIRTS

$1.98

6 for $11.50

This annual sale is, in our opinion, the greatest event of its kind in America today. It is eagerly awaited by thousands of customers, in and nearby to Washington.

4,800 White Shirts

Stevens 144x76 All Pima White 2x2-ply Broadcloth.
Stevens 2x2 All Pima White on White Broadcloth.
Anglo 2x2 Broadcloth.
Berkley Fine White Pique Madras.
Berkley Albion Superfine White Oxford.
Berkley Extra Fine White on White Madras.
White shirts come in regular collar attached, neckband style, tab collar attached, button-down collar attached, and 2 collars to match.

3,600 Solid Color Shirts

Stevens 2x2 All Pima Broadcloth.
Berkley Albion Superfine Oxford.
Berkley Zephyr End-to-end Woven Madras.
Berkley Zephyr All Woven Color Fine Chambray.
Plain-color shirts come in regular collar attached, button-down collar attached, tab collar attached, eyelet collar attached, 2 collars to match.

2,400 Fancy Patterned Shirts

—Pin Stripes
—British Stripes
—Multiple Stripes
—Imported Broadcloths
—Campbell's Broadcloth
—Hairline Stripes
—Collar-attached
—Tab Collar-attached
—Two-Collars-to-Match
—Eyelet Collar-attached

Sizes 13½ to 18

SPECIAL ADDED FEATURE

1,200 RADIUM SILK SHIRTS

●——DAFFODIL RADIUM SILK
●——CHARING CROSS RADIUM SILK

White, Blue, Tan, Gray, Green, Collar-Attached Models

$1.98
6 for $11.50

Neckband Models in White Only

TAILORED SILK CREPE TIES

All hand-tailored, resilient construction, in 12 smart solid colors

98c
3 for $2.75

Men's Shop—Main Floor, The Hecht Co.

S·SSS·SSS·SSS

Special Articles
Editorials

The Washington Post

Special Articles
Radio—Science

B WASHINGTON: SUNDAY, JUNE 17, 1934 ★

Steel Giant and Foes Await Gong for Next Round in Titan Feud

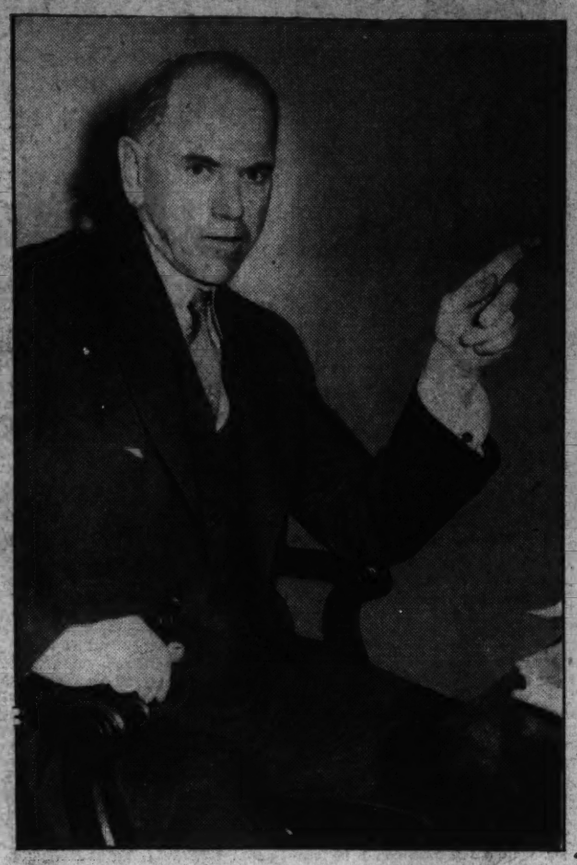

Steel is literally the backbone of America. On this great industry so many others depend, that a general strike of its workers might have disastrous effects on the prosperity this Nation has been so ardently wooing.

With the threatened steel strike temporarily postponed, but with workers in the steel trades indignant over the refusal of their employers to deal with their union representatives, and with the bosses adamant in their position, it looks like ominous weather ahead.

President Roosevelt's influence may intervene to conciliate the two apparently irreconcilable factors in the situation. Unless it does, the entire citizenry of the country must needs regard the impending warfare in this great National industry with distinct concern.

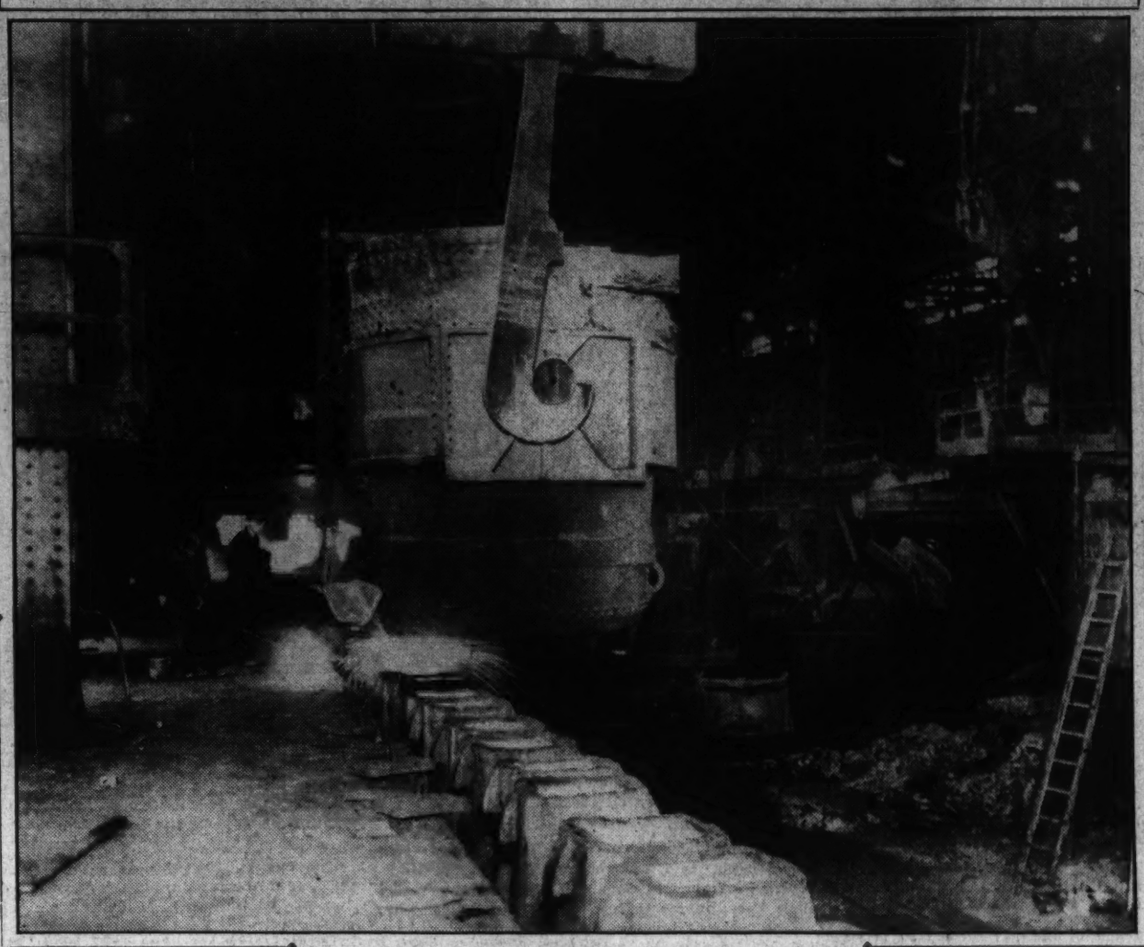

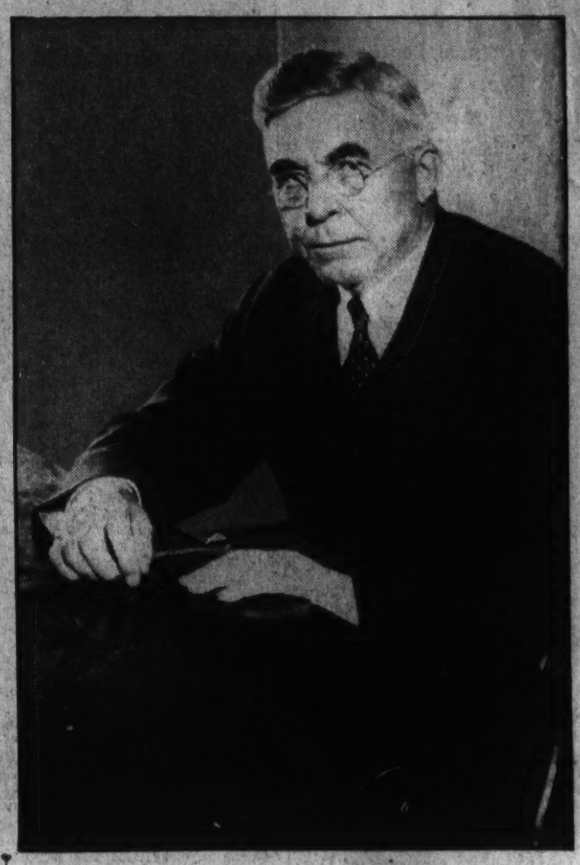

Strike Truce Mere Lull Before Storm

Bitterness Makes Settlement Attempts Difficult, While Collective Bargaining Law Gives Advantage to Workers.

By Raymond Clapper.

Pittsburgh, Pa., June 16.—With Amalgamated's action in postponing an immediate steel strike, the next move in this titanic battle between industry and labor appears to be up to the steel management.

Labor had set today as its zero strike hour, but in response to a dramatic personal appeal by William Green, president of the American Federation of Labor, it agreed to delay action in the hope that there was still a possibility of settling the difficulty peaceably.

President Roosevelt's aid in presenting Green's demands to employers is counted on to help in reaching a settlement.

Labor yielded to Mr. Green's argument that to strike now, before exhausting every avenue of peaceable settlement, would arouse the indignation of the public. But by postponing action and presenting a counter-proposal, he said, labor would strengthen its case in the court of public opinion and forward not only its own position, but that of all labor.

Although labor in the steel industry has come close to the point of exasperation, workers represented at the strike convention of the Amalgamated Association of Iron, Steel and Tin Workers responded to the argument that labor at this time has a special obligation to show a steady hand and to be guided by its cool judgment, rather than by its feelings of indignation.

Delegates Regard Fight as Crucial.

Labor delegates are awaiting the reaction of the American Iron and Steel Institute. Many delegates at the Pittsburgh convention are skeptical whether their latest demands on the steel management will be accepted. They ar prepared to keep their members keyed up throughout the continuing negotiations, for they regard this as a crucial battle in the almost half-century struggle to organize the steel industry and force recognition of unions at the hands of employers who have, more than any other section of American industry, insisted upon the right to deal directly with their own employes and not through an outside labor organizer.

Amalgamated knows that if it loses this fight the restless element in its membership will turn sharply to the left to join the extreme radicals, who under communistic encouragement are busy on the battle-front here proselyting for their industrial union. It does not enter into the strike situation here now, but it lies in the background as a potential camp into which thousands of steel workers will go if Amalgamated is licked in this particular show-down.

This is Amalgamated's third attempt to unionize the mighty giant Steel. It failed in a bloody attempt in the nineties when Homestead came to be not a symbol of the pastoral contentment which its name suggests, but the landmark of frightful battle between capital and labor. It failed again in 1919 when, with the backing of the American Federation of Labor, it struggled to another disaster, costly alike to industry, to labor and to the public, marked throughout its duration from September 22 to January 7 with clubbing and shooting.

Now it has headed into another crisis threatening again to engulf one of the most important sectors of the industrial map with a prolonged and costly struggle. Feeling on both sides is bitter. Steel workers, frustrated for more than a generation, have leaped at the opportunity offered by Section 7a of the Recovery Act to move in and break down the fences which have kept them out of this large forbidden area. They feel that now if ever, with a law guaranteeing collective bargaining, they are in position to win where they failed before.

But if they have the law behind them now, they do not have the advantages which they had in 1919. Then steel workers were prosperous after several years of top speed war work—at least as prosperous as they had been at any time in years. Wages were good and employment high. But now steel workers are still idle by the thousands. They have had four lean years. Only in the last year has there been any increase in employment.

Many workers have just begun to draw their first pay checks. The workers have few resources in the mass. Presumably they will hope for financial support from other A. F. of L. unions and no doubt from relief rolls. To call workers away from their newly found jobs now is to challenge to the limit their union loyalty. It means that many who have just ceased to be a burden on relatives may have to go back for family help. Undoubtedly this situation will deter some from walking out if the strike whistle blows—how many nobody knows.

Union leaders say on the other hand that if the workers starved for four years, they can afford to stay out on strike a month or so when it means the chance of winning union recognition.

Despite a brief lull in the battle, the steel situation faces a grim deadlock, with both the unions and the employers determined not to cede an inch. In the center is a vivid scene of activity in a Youngstown plant, where workmen are teeming steel from an open hearth ladle into ingot molds. On the left, Eugene G. Grace, president of Bethlehem Steel. On the right, William A. Irwin, head of the United States Steel Corporation.

Employers are determined not to recognize the Amalgamated Union. They say their employes are satisfied with company union arrangements and that outside labor representatives, meaning A. F. of L. affiliated unions, are seeking to impose the closed shop and bar anyone from working unless he is a member of the recognized union. Steel employers have from the days of Carnegie been dead set against unions. Henry Frick fought them off. Schwab fought them. Gary fought them. Now the present generation is carrying on the anti-union tradition, as one of the last big industries to insist on dealing directly with its own employes without the intervention of an outside labor representative.

How bitter they feel is illustrated in the recent remarks before the Iron and Steel Institute by T. M. Girdler, chairman of the Republic Steel Corporation.

"I have a little farm and a few apple trees and before I would deal with William Green, president of the American Federation of Labor, or any professional labor leader, I would shut down my plant and retire to my farm," he said.

This attitude is one which the Administration at Washington finds it hard to understand. Green has been hammered by his own followers for being too conciliatory. In closing the NRA field day of criticism in Washington last March, Gen. Hugh S. Johnson advised employers to deal with labor leaders of the Green type because if they did not, other more radical leaders would come into the picture who would be less reasonable in dealing with employers.

In fact the Amalgamated is on the point of falling into the hands of a more radical group now, and unofficially they are believed to pretty well dominate it already. For the last six years Amalgamated had been headed by an old-line conservative trades union leader, M. F. Tighe, a stout, rough-faced, cautious man who grew up under the old Gompers regime. He has been a member of Amalgamated 57 years. He hasn't wanted a strike. He and his group held the union together in its lean days, when it dwindled to only 95 lodges, as Amalgamated local unions are called, with a total membership of about 5,000.

When the NRA act was passed carrying section 7a, granting the right of collective bargaining, union organizers went out after members. They now have between 30,000 and 40,000. The official figures are secret. They claim to have 232 lodges.

These new members are younger steel workers, a different type from the old timers who learned the various processes when much hand-skill was involved. Now the steel mills have what is called the "covered wagon" system, in which much of the work is by automatic machinery. Plates run through the whole length of a mill are passed along and processed by automatic machines which require only semi-skilled attention. It is these younger workers as distinguished from the older hand craftsmen who are changing the complexion of the Amalgamated and forcing it steadily toward the left.

The 72-year-old Tighe views with apprehension the tendencies which he sees growing up around him in the labor movement. He struck hard at the Communists in a statement issued June 1, when they were suspected of attempting to chisel in on the threatening strike situation.

"We warn our members," Tighe said in a statement which he issued on behalf of the Amalgamated's executive committee, "to shun these vipers who are trying to poison the minds of our membership. The very presence of Communism contaminates the atmosphere of pure trades unionism. Keep away from it is not only our advice but our command."

Left-Wingers Not Classed as Communists.

The left-wingers of the Amalgamated, while aggressive and for direct strike action unless they get recognition, are not classed as Communists. They are a group of the younger leaders who have come up into power with the last year's recruiting of new members. While they did not unseat Tighe at the convention held in Pittsburgh in April, they were powerful enough to force the creation of a "Committee of Ten"—the so-called rank and file committee.

During the conferences with Gen. Johnson at Washington recently, this group scoffed at him, called him a "big windbag" and refused to have further dealings with him. The venerable Tighe, on the other hand, sought to work out some agreement with Johnson's aid and repudiated some of the utterances of the rank and file committee.

This committee is headed by Earl J. Forbeck, foreman in a tinplate mill at McKeesport, Pa. He is president of District No. 1 of the Amalgamated, covering the Pittsburgh area, the most important section of the steel workers' battle line. Slender, boyish in appearance, clean-cut, quiet-spoken but brutally frank, 38 years old, of German-Irish parents who settled in America four generations ago and fought in the Civil War, a war veteran himself, he has led the challenge against Amalgamated's old line leadership.

"President Roosevelt is for us and we trust him," Forbeck says. "He thinks right, and he has the steel crowd's number. We are for the recovery program and all we want is to make section 7a effective. If we lose this fight the recovery program is wrecked because it means that the collective bargaining promised in the recovery act is a farce."

Associated with young Forbeck

Continued on Page 7, Column 7.

Fighters May Renew Bloody War of 1919

Labor Delegates Skeptical That Demands Will Be Met, Keep Men Keyed to High Pitch for Coming Conflict.

Hitler Flies the Alps to Be Weighed in Mussolini's Scales

Il Duce Hopes to Find a New Balance of Power.

By Kendall Foss.

Briefly mustachioed Adolph (the Handsome) Hitler flew down into Italy last week to meet his idol, Benito Mussolini, spiritual father of all true Fascists, came north to greet his No. 1 protege at Venice, an ancient city where the occurrence of dramatic meetings of world-wide significance have lost their novelty.

The two most powerful Fascists put their dictatorial heads together and communed for three days. Uncommunicative communiques were issued and inspired statements made which, unfortunately, did not always jibe. The exact nature of their talks remained nicely obscure.

In a general way, it took no great amount of perspicacity to discover the immediate motivation for the conference. Germany does not want an arms race just now. Costs too much. And Germany would welcome a foreign friend to counterbalance the tightening iron ring surrounding the obstreperous Reich. She would, it is safe to assume, snap at a chance to return to the moribund arms conference (sometimes called the disarmament conference) and even to the League of Nations—if a way could be found to make the return appear a triumphal procession.

Italy Can't Afford An Arms Race.

And Mussolini, fond of his growing reputation as a far-seeing statesman, is not unaware of the magnificent plume that would adorn his hat of state should he succeed in bringing the sulking Achilles back into the fold.

Besides, Mussolini has no more desire to see a new arms race break loose than Hitler has. He knows it would be extremely difficult to finance the building of any appreciable addition to his fleet. But if the arms quarrel latent between France and Germany is not composed somehow, France will soon be building again. France can afford to; Italy can't—at least not very well.

Furthermore, there is no reason to suppose Mussolini has forgotten his cherished Four Power Pact of last year. Signed at Rome with the ambassadors of England, France and Germany just a year ago this month, the Four Power Pact has never been ratified. Mussolini may very well be figuring Germany's recalcitrance is responsible for Britain's and France's reluctance to confirm their signatures. The way to find out whether or not this is the stumbling block is to persuade Germany to return.

And of course a German delegate at Geneva might be counted upon to support Il Duce's plan for revamping the League. He believes it is too democratic, too prone to debate, not efficiently organized for quick, decisive action. As a Fascist, he likes to see positive action after a minimum of discussion. And he knows Third Reich Germans share this conviction. With Britain, France and all France's eastern European friends firmly opposed to abandoning the democratic principle upon which the League is built, Mussolini needs votes and needs them badly.

All this would appear to give Italy far more interest in the conference than Germany. The reverse is true. For Italy, many desirable things may result from the talks; for Germany, one necessity may emerge. Italy, in pursuit of her goal of acceptance as a big power, can give thought to a number of considerations which may tend to increase her stature. Germany, desperate in the face of world-wide hostility and an imminent economic collaspe, needs a friend at almost any price.

Clearly, the initiative for the meeting was Hitler's. Hitler let it be known he would accept an invitation; Mussolini merely responded with the desired engraved card—no doubt complete with r. s. v. p. for form's sake. Therefore, it is reasonable to assume Hitler gave more, than he got.

At least once before in history a German ruler found he could not get along without Italy after all. One Henry IV, a passionate man, but weak, flaunted himself before the sternest and shrewdest of medieval Popes, Gregory VII, known as Hildebrand. But Henry soon found it expedient to make a pilgrimage over the Alps. At the end of a long and wearying march, he arrived at the castle of Canossa, in Tuscany. It was Christmas time, 1077. Gregory let the rash one stand three days in the snow in the courtyard before he would receive him.

Hitler flew over the Alps in a few hours, and he found no snow and no delay at the Villa Pisani, in Stra, just off the main road from Venice to Padua. But he made a pilgrimage just the same, and he made it only after the ruler of Italy had rapped his knuckles smartly over the Austrian business.

A little more history, much more recent, is not inappropriate for the better understanding of what is behind the brilliant pageantry of the Venice meeting. Before the last World War Europe was divided into the two camps of the Triple Entente and the Triple Alliance. In the Entente were England, France and Russia. And within the framework of that Entente, France and Russia had an out-and-out alliance. Britain had no direct alliance with France, to whose aid she finally sprang and certainly none with Russia, where deep differences existed. Britain and Russia, prior to the agreement of August 30, 1907, very nearly came to grief over Constantinople and the Dardanelles.

Italy Puts Money On Allied Horse.

Opposed to this combine stood a powerful Germany, a seemingly powerful Austro-Hungarian Empire, and an agile-footed country trying to get along in the big-league game.

Yet Italy never dropped her warmly friendly feelings for Great Britain just because she was a member of an opposing group. On the contrary, she realized perfectly clearly that weaker countries have to do the best they can for themselves no matter what people say.

When the showdown came, Italy thought things over for a while (eight months) and then put her money on the allied horse. It turned out an excellent bet.

Today there are striking similari-

Continued on Page 6, Column 8.

Europe foresaw new shiftings in the delicately adjusted balance of power, as Hitler and Mussolini put their official heads together last week. No one could say exactly what the results of their conference were. But Germany feels perhaps that she needs a friend. And Il Duce might be ready to be the big-hearted neighbor, provided he saw an advantage for his own land.

France Eyes Procedure Nervously; Fears Outcome.

Vast Decentralization Plan May Denude Cities of Population

Would Move Workers Into Open Spaces

Program as Important as Early Colonization of America.

Will Make Rural Chain of Tiny Factory Centers.

By Cecil Owen.

Towering cities like New York, Chicago, Philadelphia and the other big industrial centers of the Nation will shrivel within a few years into mere skeletons of their present-day greatness, it was predicted last week by those who are directing the Administration's far-reaching project for decentralizing of industry.

The goal of the program outlined to Congress for 1935 is readjustment of the whole American life to absorb the millions of city unemployed into a new milieu combining small-scale industry with agriculture in a series of planned communities dotting the Nation from coast to coast.

Movement of a major portion of the population of the United States away from the existing congested centers into new environments where they may have a greater measure of economic security than modern society has hitherto offered is contemplated by the authors of this daring plan.

Study of Whole Problem Started.

In its sweep and historic importance this program ranks with the early colonization of the United States and the subsequent settlement of its Western reaches.

A committee comprised of Government officials, headed by W. A. Julian, Treasurer of the United States, and a galaxy of important industrialists representing a cross-section of the Nation's manufacturers, has just begun the study of the ramifications of this whole problem which looks forward with confidence to nothing less momentous than a complete making over the economic and social life of these United States. The committee was suggested by President Roosevelt and named by Secretary of Commerce Roper.

Establishment of this committee marks the first concrete step toward a form of social organization long regarded by some authorities as the ultimate solution for the ills of the existing industrial order, with its fluctuating cycles of depression and prosperity. It brings the technic of the social engineer to the twin problems of stabilizing production and lessening unemployment.

What is contemplated by decentralization of industry?

In broad outline, it visualizes a regrouping of the industrial workers, taking into account climatic factors, natural resources, accessibility to transportation and—and this is the vital new factor—ability of the land to support a population that may turn husbandmen overnight. It is apparent, then, that a complete integration of industry and agriculture is at the very heart of this proposed scheme of things.

In a few incisive sentences, Mr. Julian stressed the urgent need of the readjustment offered by this plan. He said:

"As I see it the machine has outstripped our demands. We must restore the status quo, and one way of doing this is through relocation of industries and population. America faces a task of re-educating her people to achieve again the standards of independence for the individual and of simple living. Too many of our citizens have come to depend on public charity; they are losing their initiative and self-respect."

Two-fold Opportunity Is the Ideal.

Typical of a decentralized community, Mr. Julien cited Danbury, Conn., center of the hat manufacturing industry. Lying in a fertile rural area, Danbury offers its inhabitants the twofold opportunity of work in factory or farm which is the ideal behind all the talk of the decentralizers.

An outstanding example of the sort of social situation that decentralization hopes to eliminate is Detroit, where several hundred thousand workers are absolutely dependent on the viccissitudes of a single industry. A shutdown of the automobile plants throws thousands of workers on the streets, leaving them and their families with no resort excepting charity. This sort of one-industry community would become absolutely outmoded under decentralization, its proponents say.

It is the contention of those who advocate industrial decentralization that the haphazard growth of the United States has created many situations similar to this where the tempo of life has become so attuned to the juggernaut of mass production that important human and economic values have been lost sight of.

From the viewpoint of industry, decentralization is said to offer a stabilized and expanded market into which a steady flow of goods could be pumped with assurance that buyers were awaiting them at the other end. It would lower costs, advocates say, through its relocating of factories in better proximity to sources of raw material and its development of a dependable labor supply.

To the worker, also, the future as depicted under a decentralized economy presents an especially appealing picture. Men would be encouraged to become self-dependent by alternating their endeavors between the smaller industrial unit and the land, out of which it would always be possible for them to provide their family with sustenance. No longer would the worker be chained to a machine, a mere cog in a great wheel, liable to be tossed aside at any bump in the road of social progress.

French Accustomed To Dividing Work.

France is cited as the best example of a semi-decentralized nation today and it is notable that she has weathered the world depression with less internal stress than any other single nation. Her sturdy peasants have never grown wholly away from the soil and are accustomed to dividing their work between town and farm.

Typical of France is a wide variety of goods and an extraordinary development of the life of the individual, and it is just this sort of thing that it is expected decentralization would promote. The standardization of goods imposed by mass factory methods and the regimentation of life in the great cities would give way in large part to a quickening of personal tastes and the manufacture of a wide range of high-quality merchandise to meet this new demand.

In view of Axel Oxholm, one of those Government experts who foresees in decentralization the way out for America, this tendency is of incalculable importance.

"Tastes are changing," Mr. Oxholm declared, "and buyers are becoming more critical of standardized products. They want things that are distinctive and that will not wear out quickly. This offers a field for the small establishment where workers can be highly trained in the making of goods that cannot be economically produced on a mass scale.

"It has been the case in this country in recent years where the hapless consumer has been feverishly trying to keep up the pace set by the machine as it ground out ever-new models and an endless stream of standardized products. But now it is time to place the emphasis on the buyer and let the factory cater to him. This will also encourage the development of individual tastes and bring back color and variety into our lives. Once again there will be pride in the possession of something unique and not the mere dumping onto the market of goods turned out in carload lots."

Would Stimulate Happier Living.

In the view of Mr. Oxholm, decentralized industrial-farming communities would do more to flatten out the curves in American business life than any other single development. He sees it as giving impetus to the ambition of those seeking self-dependence rather than mere quick gain through speculation. At the same time he thinks, by taking workers out into the country, it would create a stimulus to happier living and the cultivation of hobbies of all sorts. That a hobby can be important economically is evident, when it is realized that this country supports such things as an $8,000,000 goldfish industry.

As viewed by some advocates of decentralization, the field for the small factory lying in a rural area will consist principally in the production of goods of a quality unobtainable elsewhere. The small entreprenuer will buy semi-finished goods from the larger plants and then turn them over to skilled workers for finishing. In this way he will not be competing with existing industry but will fulfill a demand that mass production cannot satisfy because of its rigid standardization.

From the standpoint of the employer, the trend away from concentration of labor in large urban centers will, it is held, minimize the likelihood of labor disturbances such as are now troubling the steel industry. Men need no longer be herded in large centers, poorly housed and subject to instant loss of their livelihood and the easy prey of agitators.

Mr. Oxholm declares that small factories situated in rural areas, where the worker can alternate between tilling the soil and factory employment, could produce a wide variety of goods of high quality that are noncompetitive with existing industry. Another possibility in this plan is the production of parts for automobiles, farm machinery, engines, &c., in various sections to be shipped to assembly points. As a case in point he mentions the fact that his Swiss wrist watch came from 40 different factories.

Creation of New Markets Forecast.

There are many types of goods for which demands could be created in the United States, Mr. Oxholm believes, that are now either being imported at great expense or being made on such a small scale as to be negligible. For example, he says we need production of high-grade knitted goods, more hand-made furniture and similar merchandise which acquires new value when finished by hand. In many cases, he explains, these small establishments would buy from larger factories the semi-finished product to which their workers would apply their skill.

Secure in the knowledge that his family would not starve, or become objects of charity, the worker could apply to his tasks a concentration and a skill that he finds it difficult to attain under present conditions. Another important feature of life in a decentralized community will be the extension of leisure time. Working part of the week in the nearby factory and part of it on his own plot of ground, the employe can be in large measure his own master.

An inevitable concomitant of decentralizing the Nation's industrial centers would be a rapid expansion in the transportation facilities all over the country. Swift electric trains would be needed to convey goods and people between the various areas and the few larger cities that might still continue to exist as shipping and office centers. Development of many more well-paved arterial highways designed for speeding automobiles, cleared of all grade crossings or other delaying obstructions, is certain to march side by side with the growth of railroads.

Extensive power lines, linking the continent in one vast network of wires teeming with energy, would carry to the remotest of these industrial centers ample current to spin the dynamos and turbines of the decentralized factories. These lines would have their source in such vast storehouses of power as Muscle Shoals in the Tennessee Valley, Boulder Dam on the Colorado, Gran Coulee Dam on the Columbia and the proposed St. Lawrence waterway and power project. Subsidiary power plants would feed areas off the mainline of these giant developments.

A New Appreciation Of Nature's Beauty.

The decentralization of industry has its esthetic side also in the view of these social engineers in Washington who are studying the full implications of this problem. Artistically, it is believed, a spreading out of the Nation away from the larger cities will awaken the individual to a new appreciation of the beauty of Nature. With greater leisure, the opportunity to indulge latent artistic talents would be increased to the enrichment of National culture.

Education, it is pointed out, will profit from a decentralizing process and its corollary of a more stable economic life. Students will be in better position to plan their educational careers and follow through that plan without interruptions ne

Continued on Page 7, Column 6.

Conditions of life in American cities similar to those in the congested tenement sections portrayed in the top pictures, will be remedied if the Administration's radical project for removing urban population to small towns is carried out. The lower photo, taken at Reedsville, shows the sort of dwellings the city folk will be invited to occupy. Such towns may soon dot the map of the U. S. A.

Small-Scale Industry Is Project's Aim

Dwellers in Congested Areas Will Be Transferred.

Will Have Advantages of Country With Town Jobs.

Carpenters Keep City in Turmoil

By Gerald G. Gross.

Strike! Open Shop! Scabs!

Familiar terms in Toledo, Minneapolis, Cleveland, Cincinnati and other cities which have been recently or still are steeped in bitter labor wars; but something rather unusual, if not altogether new, in Washington where a strike of carpenters is giving the burghers a fairly exciting demonstration.

During the past week the city has had the dubious treat of witnessing what happens when nonunion workmen are put to work in replacement of strikers—slugging, police guards, heated conferences, threats. So far there has been little real trouble, so far as disturbing the peace or committing bodily injury are concerned. But how—and when—will the trouble end?

Carpenters Are Numerous In City.

First, what's it all about? Who is this carpenter, the mechanic who carries a big tool kit and puts up your garages and archives buildings, fashions rude molds for concrete and painstakingly installs handsome oak paneling which requires a skillful hand?

He is the most numerous building tradesman in the American Federation of Labor. At the 1933 A. F. of L. convention, held here, his voting strength (2,058) was exceeded by only one other National union, United Mine Workers of America (3,000). William L. "Big Bill" Hutcheson, president of the United Brotherhood of Carpenters and Joiners, says his organization has a quarter of a million members.

Here in the Capital the carpenters' District council, which comprises five locals, claims a membership of 1,700. Three-fourths of this number were not working at their trade when the strike was called May 1. Those who were idle had everything to gain and nothing to lose by a walkout following rejection of their demands for $1.37½ an hour and a five-day, 30-hour week.

Trouble Began With 1933 Contract.

The present strike has its roots, to all outward appearances, in a contract signed April 14, 1933, by representatives of the carpenter's union and the Master Builders Association, an organization of local contractors. Prior to April 30, 1932, the workmen received $1.37½, an hour, or $11 a day. In the interim, there was no written agreement, but union carpenters continued to work for $1 an hour, $8 a day and $40 a week.

"Following a series of friendly negotiations," says a letter written by the Master Builders Association seven weeks ago to Representative Louis T. McFadden in presenting its case, "a new contract was entered into by the Master Builders Association with the local carpenters' union on April 14 1933, establishing a rate of $1 per hour for carpenters. The said contract expired by its terms on April 30, 1934."

Many of 1,700 Workers Unemployed Before Present Strike.

The letter was prompted by McFadden's charge that the association had reduced the wage scale by fraudulent means.

The contract expired April 30 and on May 1 carpenters struck, repudiating the $1-an-hour agreement and demanding the $1.37½ scale be restored to them. Further, they asked adoption of the 30-hour week so that work might be spread among the unemployed in their numbers.

$500,000 Wage Grab Charged.

Although the wage agreement which expired last April 30 had been signed by duly accredited representatives of the local and international unions, the rank and file argued it did not represent the true feelings of the full membership and that the Master Builders Association was guilty of a $500,000 wage grab. Then they struck.

In taking a strike vote, the carpenters turned down an offer of $1.10 an hour on the same eight-hour day basis. A few weeks later the ante was raised to $1.25, still on the basis of a 40-hour week. This compromise carried the indorsement of the union's wage committee which had been appointed to negotiate with the employers. Submitted to referendum, it was turned down by a close margin.

The next move toward settlement originated, like the first one, in the office of Commissioner George E. Allen, when the wage committees met again to resume bargaining. This time the conference took on additional authority with the presence of "Big Bill" Hutcheson, genial commander of an army of 250,000 manipulators of saw and hammer.

Tie-Up Exhausts Contractors' Patience.

From this pow-wow issued an offer of $1.25 an hour for a four-day, 32-hour week. Hutcheson approved, the bargainers approved and Mediator Allen, confident that the 32-hour arrangement would satisfy the workmen's demands to provide more jobs, enthusiastically approve.

Rotating shifts would be introduced, under this plan, so that while no man had more than 32 hours work each wek there would be carpenters on the job each of the five days that constitute the union working week here.

The proposal was swamped by a vote of 439 to 392.

Their patience exhausted after a six-weeks' tie-up of operations, member contractors of the Master Builders' Association announced last Monday adoption of the open shop. Out-of-town contractors responsible for the Federal building program followed suit next day.

Violence began Wednesday when a small group beat up three workmen at the new Church of the Reformation. Next day the downtown section, between Fourteenth and Seventh streets along Pennsylvania avenue, swarmed with pickets and policemen.

Arbitration was suggested Thursday by the Washington Building Trades Council, which had given its support to the carpenters' strike. The recommendation was turned down by the strikers and a Friday peace conference, which brought no peace and was no conference collapsed.

What this week will bring, none can predict.

Gallery Glimpses

By Robert C. Albright

AND so the session ends in a good, old-fashioned love feast, with all hands joined in a heigh-o, the merry-o; and everybody happy.

Never have there been so many members in a good disposition at one time, and it isn't right; it isn't like them.

It sounds so cockeyed, in fact, we thought we were wrong about the thing; maybe it wasn't going to end that way after all. It would be like them to stage a whirlwind finish, with fist-swinging, and all that goes with it.

But we were right the first time. Members are tired of fighting. Besides, they are beginning to feel that warm glow that always comes with leavetakings.

After what happened Wednesday we wouldn't be taken aback if Mr. Truax, in a spirit of camaraderie, gamboled right over and cuddled in Mr. Fuller's lap.

The feeling of brotherly love in the House is that strong.

It was what happened Wednesday that turned the tide of House sentiment. There just wasn't any telling which way things were trending until Mr. Wright Patman made his grand gesture. It was Patman who struck the adjournment keynote.

OF course, there had been intimations of how things were going.

Henry Steagall's Banking Committee had reported three bills in three weeks, an unprecedented record. That should have provided the tip-off.

But some of these members are slow to take a cue. They looked at the Steagall bills, and insisted things were just as they had been. Why, these weren't the bills the President asked Henry to report, they would tell you. The banking committee simply brought out its own bills, under an Administration tag, they would say. And, you had to admit it, it looked that way.

But all of the time, the writing was there on the wall, and the members couldn't read it.

They should have known the battle was over when John Hoeppel, of California, started voting for Administration bills; but they didn't.

Nor did they take the hint when the big Californian rose up on the floor and eulogized Joe Byrns and Speaker Rainey, whose toes he had been stepping on all session.

Even Dr. William Sirovich's latest lyric about Congress being just one big happy family fell short of producing the proper adjournment spirit. It had a good lilt, too, but it seemed like members weren't in the mood.

THERE is no use arguing with some members. A few of them will tell you right now they don't like the temper of things. They will tell you the House has a bad case of nerves.

If you listened to them you might believe the session was going to end up in a beautiful row instead of a lovely little tea party.

If you listened to them you might suspect Mr. Eltse, of California, was really mad when he took a poke at Mr. Deen, of Georgia, the other day, or Mr. Fuller meant all of the nasty things he said about Mr. Truax.

They would persuade you the Republicans still have their backs up about the gag the Democrats forced down their throats to break up that innocent little minority filibuster.

Some people just look for trouble that way.

But after what happened Wednesday, they should know better.

Wednesday was the day. Mr. Patman, of Texas, extended the olive branch—not just a measly little sprig you might expect to pick up anywhere, but a large, flowering branch, with leaves all over it.

It was the same Wright Patman whose cash bonus bill mightily embarrassed the President when it passed the House despite everything the Administration and House leaders could do to stop it.

But last week he came through, clean.

Without any prompting, he offered an amendment to put the Administration's pet housing bill right back in the shape it was when it left the White House—before Mr. Steagall's committee, started work on it.

A pity they turned him down.

If you saw Charlie Hamilton stumbling around Capitol corridors the other day grumbling about something, it was because he had on a hat that didn't fit him.

And if you glimpsed Representative Claude Cady, of Michigan, in a bit of a temper, ten to one it was the same reason.

They got their lids switched in the Speaker's lobby. It took Doorkeeper Joe Sinnott to smooth over their ruffled feathers.

Freed Bandits Terrorize Georgia

By Willie Snow Ethridge.

While fresh dragnets are being spread every day or two for Bandit Dillinger, two other desperadoes who have broken out of more jails than Dillinger ever saw are peacefully clerking in a meat market and farming down in Georgia.

They are Leland Harvey and Aubrey Smith, whom Gov. Talmadge pardoned recently from prison sentences totaling 250 years. The Governor made no explanations as to why he pardoned them.

These two criminals never achieved the National prominence which has been accorded Dillinger, but a recounting of their jailbreaks makes Dillinger sound like an infant in the game. Harvey used a toy pistol whittled out of wood and painted black with shoe polish three years before Dillinger tried it out.

Harvey and Smith have had hack saws slipped to them in cans of fruit; they have held up guards in broad daylight and marched them across the wide fields; they have taken cars away from people on the public highway and made the people walk; they have broken out of chain gang camps, jails and the penitentiary.

Desperadoes Pardoned by Governor Feared by Residents.

Their careers of crime and escape began back in 1924, but they did not become well-known desperadoes until the latter part of 1928. During September of that year, they were tried and convicted for automobile thefts in Atlanta and sentenced to five years' imprisonment. Harvey was sent to the Henry County chain gang and Smith was sent to the Georgia State farm.

A few weeks later, on the night of December 11, Harvey escaped from the chain gang in a car which had been stolen in Atlanta. Two nights later, about 3 a. m., while all the officers in the State were on the look out for him, he drove up to the tuberculosis camp of the State farm. It was here that Smith was incarcerated.

Harvey attacked the one guard who was on duty during the quiet hour of the night, knocked him unconscious and stripped him of his guns and keys. He padded softly down the dim corridor until he came to Smith's cell. He unlocked the door with the guard's key and set Smith free.

"Is there anybody else you would like me to let out?" Harvey asked his pal.

"Yes," whispered Smith. "Unlock Jack Lynch's cell."

One Captured, But Two Others Escape.

In a few minutes the three were out under the stars, stepping on the gas of the stolen automobile.

Lynch was captured in a few days in Macon, Ga., 40 or 50 miles from the State farm; but Harvey and Smith slipped through the coils the police laid for them. There followed a series of holdups and robberies in Macon, Savannah, Jacksonville and in other towns in Georgia and Florida. Scarcely a night went by that there was not a holdup laid at the doors of these two.

In February word came that they were in Miami. One night at the height of the season they stepped into a Miami night club and backed all the patrons against the wall. While Smith guarded the door, Harvey rifled the patrons' pockets.

Suddenly Harvey ducked into the darkness outside. Too late to warn his pal, he had seen cops surrounding the club. Somebody had managed to slip out and call police headquarters. Harvey was caught but Smith made his getaway. A few days later, though, he was captured.

They were brought back to Georgia for trial. They pleaded guilty to a long list of holdups. Smith was given a 145-year sentence and Harvey 105. Once again they were locked behind prison bars. This time Harvey was sent to another county chain gang and Smith returned to the tuberculosis camp at the State Farm.

All went well for a few weeks. With sighs of relief, sheriffs and police settled down to quiet and peace. Then suddenly one hot summer morning, they were electrified into action by the news that Smith had escaped again! The warden of the State Prison Farm had waked up to find him gone. He had sawed his way out of his cell.

Immediately an investigation got under way. It was learned that Smith had received an innocent looking package of foodstuffs a few days before his escape. The package had been carefully examined, but nothing suspicious had been noted.

The authorities of the chain gang camp where Harvey was serving time were notified of Smith's escape. Had Harvey received a package of food? the investigators wired. Yes, the authorities wired back. Harvey had received a package of canned goods. But he had not escaped. Not yet.

Pistol and Hacksaw Blades Found.

The officials searched Harvey's cell. They unearthed beneath his bunk a pistol, bullets and hacksaw blades. They had been smuggled to him in cans marked "pie peaches." The cans had been sealed and the labels pasted on in the regulation way.

A few days later, Edna Smith, a girl friend of Leland Harvey and a cousin of Aubrey, was arrested for sending firearms through the mail. She worked in a peach packing plant, but instead of packing pie peaches into two cans she had packed the implements of escape. The hacksaw blades had been rolled in the cans and the pistols packed with cotton.

Frightened by Smith's escape and Harvey's near escape, officers ordered Harvey back to the State farm. He was locked in the death cell this time. Here he was kept in solitary confinement for several months. He was finally sent out to work in the fields with the other prisoners.

Soon he saw his chance to make another break for liberty. One guard was supervising the work of a dozen prisoners in a pasture about three-quarters of a mile from the State farm. It was in a hidden-away spot. Some of the prisoners were cleaning out a ditch. The guard was standing on the bank.

Suddenly, Harvey shoved the guard into the ditch, sprang upon him and took his gun. Two other prisoners came to his aid, and the three marched the guard and the nine prisoners who would not join them across the field to a barn. They were getting ready to gag them with their uniforms when they saw the riding boss in the distance. They shoved them quickly into a stable, locked the door, and fled.

They made their way to the na

Continued on Page 7, Column 3.

U. S. Experts Oil Eggs, Feed Cake to Flies, Put Panties on Cows

The specialists in the many Government bureaus in Washington can boast some of the most extraordinary jobs to be found in the world. Most of them have little concern with New Deals and political theories. But scientific theories and new ways to live comfortably under any kind of deal are their meat and pleasure. "Demon mosquito catcher," "cigarette saver," "echinoderm expert," "seed librarian"—are samples of their informal titles. The catalogue of their duties reads like a magician's show. Teaching trees to dance the shimmy, testing the upper atmosphere with balloons, making weird Oriental flowers spring from dust so fine it scarcely can be felt, are among their everyday tricks of the trade.

All Part of Making Human Life Happier

Department of Agriculture Helps You Cope With Moths, Mosquitoes and Plant Pests of Every Description.

By James N. Miller.

How would you like to spend the best years of your life feeding sandwiches to insects, oiling fresh eggs; acting as nursemaid to a giant mechanical fly, operating an automatic "climate machine," trapping mosquitoes, putting "panties" on cows and "leggings" on mules, or watching an entire regiment of lice "shimmy" in unison?

No, this isn't anything fantastic or imaginative, but simply a partial list of some of the freak jobs which occupy the attention of Uncle Sam's scientists in the Government's vast research laboratories in Washington.

Strange as these everyday occupations may seem to you and me—to the scientists involved they are extremely serious, for every one of them is of utmost importance in the course of our Government's widespread efforts to promote a happier, healthier and more comfortable life for the Nation.

Poison Sandwiches Are Fed to Bugs.

Feeding sandwiches probably sounds a bit futile. But in reality certain research workers in the United States Department of Agriculture are doing just this in a very serious way in connection with efforts to develop the proper kinds and proportions of insecticides that will destroy on a wholesale scale the devastating maneuvers of America's worst household pests and crop destroyers.

Certain proportions of meal, fish or meat are added to various poisons and made into thin "sandwiches." Whereupon the death-dealing food is fed to the bugs. When the sandwiches are taken from the insects they are photographed and enlarged so as to facilitate measuring by a specialist known as a "poison estimator." With an instrument called a planimeter he measures the amount of sandwich eaten by simply tracing the margins of the remaining portion.

Are your eggs well oiled? If not, you may be surprised to know that your Uncle Samuel maintains an efficient staff of "egg oilers." They don't actually spend all their time lubricating hen fruit, but they've been conducting experiments which prove that eggs oiled by a special vacuum method will keep considerably longer than if merely placed in cold storage.

Certainly the job of nursemaid to a mechanical housefly is a novel one. The fly towers 2 feet high and shows by characteristic motions just how this menace to health transports disease germs from place to place. Wires concealed in the legs convey electric current to apparatus concealed inside.

One of the strangest contraptions in the Government research laboratories is the new "climate machine." This device actually can regulate the light, humidity, temperature and soil moisture so accurately that any climatic condition can be reproduced in the laboratory. The idea is to speed up plant research work.

By use of the novel apparatus, soy beans, sugar-beets and other plants have been grown to maturity and by regulation of the illumination and other conditions it is possible to entirely revolutionize Mother Nature's original plans of flowering and growth. The plants are grown with artificial light in enclosed compartments.

Dr. Robert A. Steinberg, plant wizard extraordinary, developed the climate machine. Outdoor air is taken into an air conditioner, saturated with moisture, and then heated to the desired temperature. The air then passes through the compartments in which the plants are growing at slightly less than a mile an hour, making a change of air eight times a minute. Light for the plants is in tungsten lamps immersed in globes of distilled water to keep them cool. The water cooling prevents the lights from developing too much heat for plant growth. The day length, air velocity, temperature and humidity are all regulated automatically.

When friends refer to Dr. T. J. Headlee, well-known Federal scientist, as the "demon mosquito trapper," he laughingly remarks that "he resents the nomination." Yet the title fits him exactly. He has spent the most fruitful years of his life actualy trapping mosquitos to the tune of billions annually, and has just developed a remarkable new device that enables him to venture forth in the wee small hours and nab as many as 3,000 mosquitos in a single night. The trap consists of an iron cylinder, at the front of which is mounted an electric light bulb, with a reflector behind and an electric fan back of that. A fine wire screen closes the rear of the cylinder. A cyanide collecting jar fits into the cylinder just below and in front of the screen.

The cylinder is equipped with a wind vane and is mounted on a ball-bearing device so that it always faces the wind. An ordinary 110-volt circuit supplies the current for its operation. A clock and switch device will turn the machine on or off when desired.

Did you ever see a cow with "panties" on? Well, here is a surprise. Certain Government research workers have tried out the idea on numerous occasions. Not for stylistic purposes, you understand, but for the serious intention of catching important kinds of cattle ticks that Uncle Sam is investigating. No less peculiar is the practice, pointed out by scientists of the Bureau of Plant Industry, of putting leggings on mules. In certain tropical countries leather leggings are placed on mules in order to help cultivate sisal, one of the world's chief sources of binder twine. Sisal leaves have sharp spines and animals must be protected against them.

Watching an entire regiment of lice "shimmy" in unison has been the actual experience of Dr. Floyd F. Smith, Federal entomologist. He explains:

"When aphids, or plant lice, line up on the stem of a plant and bury their beaks in the tissues to suck sap they move their abdomens up and down from side to side like a battery of dancers in a burlesque show: It is probable that they move in this peculiar manner to shake off or frighten their enemies.

"On the approach of danger or the recurrence of a slight mechanical disturbance such as jarring, the aphid twitches its abdomen without withdrawing its beak. This is a reaction to danger from small parasitic flies or wasps attempting to lay eggs on or within the aphid's body. When the first bug twitches, it startles the next aphid. Pretty soon a wave of twitching moves all along the line of insects."

They call W. D. Reed, bug expert for the Agriculture Department, the "cigarette saver." For he has developed an ingenious new trap that is calculated to save millions of dollars' worth of cigarette tobacco that might otherwise be destroyed by the cigarette beetle. This operates in highly destructive fashion in warehouses stored with cured tobacco.

Mr. Reed's trap, which operates on the new suction light principle, lures the insects into it, the suction drawing them down into a container from which they can not escape. The whole device is hung from the ceiling, where it will not interfere with warehouse operations. The traps are examined weekly and all beetles removed. Just to show how efficient the new trap is—one trap in a single week caught well over 1,000,000 bugs.

Who ever heard of an "echinoderm" expert? Not many people. What this tongue-twisting title means in plain, every-day American, is an authority on "sea porcupines," those thousands upon thousands of weird, spiny creatures that inhabit the mysterious waters miles beneath the surface of all the world's well-known oceans.

The only specialist of this type in the entire Government is Austin E. Clarke, of the Smithsonian Institution. He has just announced the discovery in the Atlantic Ocean of a sea porcupine with 200 bright blue eyes arranged in double rows like the bulbs on a theater marquee. Its body is covered with hundreds of barbed black spines which make the creature impregnable, and therefore without foes.

The oddity was found on the sea bottom of the Dry Tortugas Island by Dr. P. Powers, biologist of the Carnegie Institute, who sent it to Washington. If a man were to place a hand in the water near one of these strange creatures the barbs would immediately point in the direction of the hand.

Scavenger of the ocean bottom is the sea porcupine. Although it never kills its own food it has five sharp teeth for tearing away the flesh of dead animals.

Like the starfish, it has no head.

Wonders never cease, particularly where the United States Department of Agriculture is concerned with experiments to make human beings happier. On the upper left, an expert is dipping eggs in oil under vacuum to protect them for storage. The photo above shows a research worker who has put a cow in panties to catch the ticks he is investigating. Below in center Government workers are making a peach tree "shimmy" to rid it of an insect pest.

Above a Federal specialist is acting as nursemaid to a giant mechanical fly, in an attempt to learn how flies carry disease germs from place to place. At the touch of an electric button the robot goes through the insect's characteristic motions. On the upper right, another United States expert is catching moths with a vacuum cleaner. The nose piece is necessary, for the eggs are dust-like and might be injurious if inhaled.

Research Men Solve Many Big Problems

Weather Bureau Sails Toy Balloons That Save Many Airmen; Seed "Librarians" Do Strange Things, Too.

Its method of locomotion probably is entirely unique among all living creatures. It has thousands of sucker-like feet which are hollow and attached to tubes within its shell. The porcupine moves by forcing water through the tubes and into the particular feet it wishes to use.

Investigating the habits of American insects is not always a harmless or a humdrum operation. Scientists who study the relation of various bugs to the diseases of man and animals occasionally become infected with dangerous germs.

W. G. Bruce, Federal entomologist, recently suffered a light attack of relapsing fever as a result of his efforts to discover what, if anything, ticks had to do with certain cases of fever in Texas. His search led him into a cave—known locally as Dead Man's Cave—which the fever patients had visited shortly before they became ill and which they reported to be infested with ticks.

The entimologist found the ticks, and the ticks found him. A few days later he began to show symptoms of relapsing fever. Mr. Bruce, now fully recovered, is now convinced that ticks do indeed spread diseases.

In the U. S. Weather Bureau there are numerous experts regularly assigned to the task of predicting floods in advance. They can prophecy the day, week and even the hour when a river's crest, swollen by the rain, should reach and pass the flood stage in a certain section of the country. Their reports, sent out by wire, radio, telephone and printed bulletins, are able to warn cities, towns and farms of the approaching high water in plenty of time, usually, for all necessary precautions to be taken.

Luckily for the lower Mississippi Valley, the Ohio River usually confines its floods to January, February and March, while most of the Missouri River floods come in May and June. Some years, however, these two mighty streams have gone on the rampage in April. When their floods combine, as happened back in 1927, a major disaster is all but inevitable.

The Serious Business Of Flying Balloons.

There are certain types of floods that can not be foretold, the experts point out. Local floods sometimes follow a sudden rainstorm so quickly and recede so fast that there is no time to receive or send reports. Nor can Federal forecasters predict floods caused by infrequent heavy rains in the Southwest. A torrent of water from such a storm may sweep into a canyon that has been dry for years and carry off buildings and other sturdy structures before a warning can be issued.

Don't be alarmed if you venture forth some night and happen to notice the strange sight of a group of grown men watching with tremendous interest the flight of a number of lighted, toy balloons. These men aren't in their second childhood as at first you might suspect. Instead they're engaged in the highly serious work of making nighttime forecasts of the velocity and direction of the wind at different atmospheric levels.

Most of the test balloons carry tiny electric lights. Meteorologists of the Airways Weather Service can follow the gleam of the illuminated balloons after dark as easily as they can watch the flight of unlighted balloons by day.

Each pilot balloon, about 30 inches in diameter, is filled with just enough hydrogen to insure its ascension at a uniform rate of 600 feet a minute. The ascent is carefully timed, and watched through a theodilite, an instrument resembling a surveyor's transit, on which angular readings of the balloon's posi-

Continued on Page 7, Column 4.

World Movement of Scrap Iron Related to Armament

Exports From This Country Reach High Peak.

The reworking of old materials was noted even in Biblical times, for there is reference to the sword rebeaten into the plow share on the return of peace. This had literal as well as figurative application and is even truer from a literal standpoint in modern times.

We saw this conversion of implements of war into implements of peace on a grand scale immediately following the ending of the World War, and at the moment there is some indication that the process is moving in reverse.

There are increasingly heavy shipments of iron and steel scrap, such as all parts of obsolete or worn out railroad equipment or agricultural implements, moving from the United States to countries where, it is rumored, arms factories are working full blast.

A curious sidelight on the meanderings of military equipment occurs in the history of the disposal of the muskets of the Union Army immediately following the Civil War. Great quantities of these were shipped to Belgium and converted to flintlocks, thence sent to Africa for use in areas where the controlling European countries will not allow the natives to have breech-loading arms. They were used as flintlocks for many years and in recent times have been converted to a mechanism making use of a match-head ignited by the fall of hammer which sets off a small cup of powder. The native, carrying an ancient musket which may have marched through Georgia with Sherman or stood in the Union lines when Pickett's charge was stopped at Gettysburg, crawls up to the hippopotamus and shoots him with a slug of copper, a handful of nails, or a piece of rock.

Copper Bullet Leads To Discovery of Mines.

By a curious stroke of fortune, it was the finding of a copper bullet, fired from such a gun, in the body of a hippopotamus which led to the discovery of the Roan Antelope and other African copper mines, and assisted in the building up of the present stock of copper.

Other of these weapons found their way into steel mills and were reworked into plow shares, and some are still coming out of storage from unexpected places. One western mining company, while cleaning up some old warehouses last year, found an unopened box containing 20 muskets made for the Union Army and shipped from a government arsenal immediately after the close of the Civil War for use in repelling threatened Indian attacks. These, if not kept as curios, may now go back into the furnaces for the manufacture of steel.

In course of time, the African native's gun, when worn out, also will be gathered up as scrap and go back to the furnaces and may ultimately become part of a plow share or a locomotive.

The United States, with its tremendous mechanical plant, is the greatest producer of scrap of all types. The old automobile tire, after traveling for 15,000 or 20,000 miles over our highways, may be shipped abroad and cut up into pieces for use as sandals and thereby protect the foot of the peasant in China, Japan or other parts of the Orient, in Mexico and Central America, or even in many European countries, for many miles of further travel.

The automobile radiator, the still, the small household refrigerator and parts of the radio go back through the copper furnace and appear again, perhaps, as the beer mug or the electric cable. This movement of copper scrap is world wide. In recent years it has not been uncommon to see in the scrap piles of the secondary copper plants

Continued on Page 7, Column 1.

Atom Smashers Seek to Use Power of Cosmic Energy

Electric Force Would Be Feeble Compared With It.

By Raymond A. Bruner.

Science, so far, has produced a great show. But right here and now it can well say: "You haven't seen anything yet."

It has enabled the people of America to multiply the energy consumption per man, on the average, by 40. The span of life has been pushed upward. Through its aid many baffling diseases have been successfully combated.

But the great days of science are to come.

About the time the troops of Napoleon's Grand Army were being crushed by the Allies at Waterloo and the Little Emperor was taking his ignominious sojourn at St. Helena, a former bookbinder's apprentice was experimenting with a coil of wire around an iron rod.

The coil, when a current of electricity was sent through it, could pick up iron filings. To most everyone this was just a toy at that time. No practical man would have considered it of any value.

A Greater Hero Than Army Chiefs.

But the results of Michael Faraday's experimentation have proved vastly more sweeping than the conquests of scores of great generals.

The results of the experimentation provided the groundwork for the development of our great electrical power plants and transmission systems that have entirely changed the civilized world.

In laboratories in America and Europe today new toys are the subject of experimentation by new Faradays. And perhaps the transformation of our civilized life by these Faradays will be many times greater.

Their toys are stupendous apparatus for tearing apart the atom, which scientists for centuries believed was the ultimate particle of matter.

Having found that the atom is an aggregate of energy stored up in enormous amounts, the new Faradays are trying to free this energy. And it is hoped that some day the energy may be made to work for man, as a source of power many times greater than our waterfalls and coal mines.

Some scientists believe that the work has gone far enough ahead so they can actually visualize how this may be done.

John Thomson, lecturer in natural philosophy at the University of Glasgow, scanning the work of the experimenters with the atom writes in the curent issue of "Discovery" that this enormous store of energy "quite probably" in the future may be made available for practical purposes. And he suggests a method.

Atoms consist of a core or nucleus around which rotate electrons. The core consists of protons, or positive particles of electricity, and electrons, or negative particles.

A tremendous force holds the core together. If you could gather a thimbleful of protons that are held together in the core at the south pole of the earth and another thim-

Continued on Page 6, Column 1.

Laughs *of the* Week

Choos to Run?

A train smokes a lot and also choos.

Needs Protection.

The charwoman who looks after the Panama navy, which is moored in the canal, has applied to the League of Nations for a night watchman, as a burglar has been seen in the neighborhood.—London Daily Express.

Makes Perfect.

Why is it that they always speak of a doctor "practicing?"

Oh, For a Lighthouse!

The tallest lighthouse in the world is at Messina, and the smallest is at Jaffa. When the keeper stands in it his head appears over the top.

The noisiest light in a fog is the one at Ailly, on the coast of Normandy, between Dieppe and St. Valery. When it is working you would think that 1,200 heifers were bellowing to be milked.

For Hard Times.

The most promising of all careers is that of a politician.

Compose Yourself.

To write a song hit, take something composed by one of the masters and decompose it.

Maxim for Wives.

You never know what you can do till you cry.

Voice of Europe.

We ain't gonna pay no more—
We ain't gonna pay no more!
We may owe you the dough
But we want you to know
We ain't gonna pay no more!

We ain't gonna pay no more,
And trust you will not get sore;
You were soft to our touch
And we borrowed too much,
But we ain't gonna pay no more!

We ain't gonna pay no more
('Twas all a mistake—that war)—
'Till we get a new deal
We will act like a heel,
Oh, we ain't gonna pay no more!
—*N. Y. World-Telegram.*

Vanishing Race.

Plans are being considered, by those who have the welfare of pedestrians at heart, for the establishment of a chain of pedestrian sanctuaries, where these quaint creatures will be able to live in their natural state, and will not be in peril from sportsmen out for a day's rough motoring.

It is felt that it would be a pity if the species were allowed to die out completely.

Russians Go by Air-Train

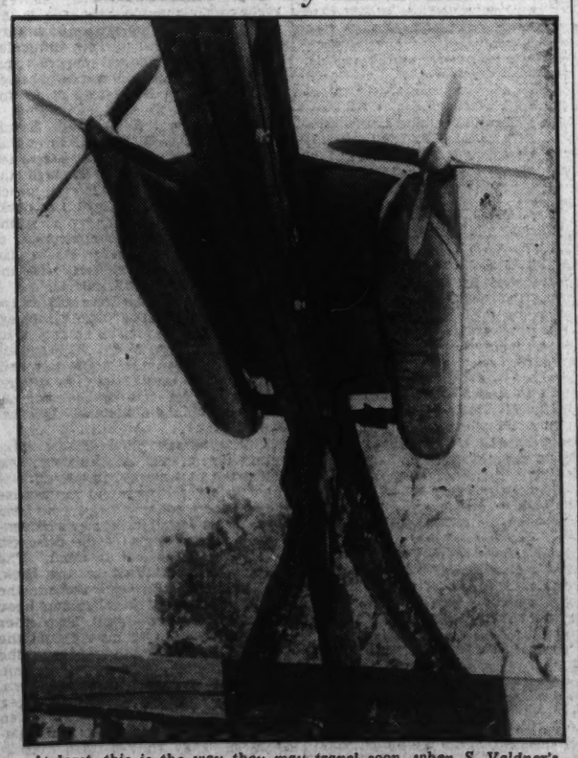

At least, this is the way they may travel soon, when S. Valdner's model recently demonstrated at Moscow becomes a reality. The train rides on a track, is driven forward by its propellers.

Conversational Gas Mask

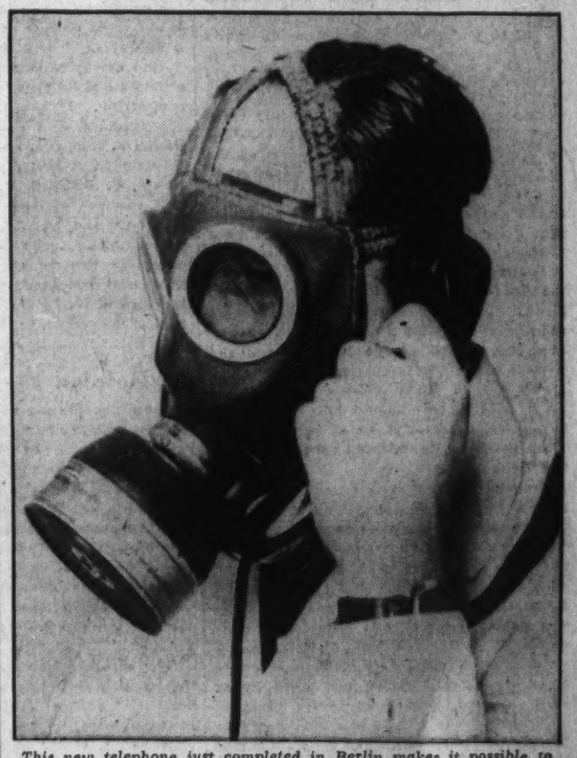

This new telephone just completed in Berlin makes it possible to chat with friends—or give military orders—while wearing a gas mask. It may be important in the next war.

The Washington Post

THE WASHINGTON POST PUBLISHING CO.
Eugene Meyer, President and Publisher.
Eugene MacLean, General Manager. F. R. Harrison, Secretary-Treasurer.

The Associated Press is entitled exclusively to use for republication of all news dispatches credited to it or not otherwise credited in this paper and local news of spontaneous origin published herein. Rights of republication of all other matter herein are also reserved.

OFFICES OF THE WASHINGTON POST.
New York, N. Y. ..... 270 Madison Avenue
Chicago, Ill. ..... 360 North Michigan Avenue
Detroit, Mich. ..... 8-251 General Motors Building
St. Louis, Mo. ..... 205 Globe-Democrat Building
San Francisco, Calif. ..... 742 Market Street

DELIVERED IN WASHINGTON

Daily, Sunday, 1 yr.	$7.80	Daily, Sunday, 1 week	15c
Daily only, 1 yr.	5.20	Daily only, 1 week	10c
Sunday only, 1 yr.	3.60	Sunday only, per copy	5c

BY MAIL—MARYLAND, VIRGINIA, WEST VIRGINIA AND NORTH CAROLINA.

Daily and Sunday		Sunday only		Daily Only.	
One year	$9.00	One year	$4.00	One year	$6.00
Six months	5.00	Six months	2.00	Six months	3.50
One month	.85	One month	.40	One month	.60

OTHER STATES, MEXICO AND CANADA

Daily and Sunday		Sunday only		Daily Only	
One year	$11.00	One year	$4.50	One year	$7.50
Six months	6.00	Six months	2.50	Six months	4.00
One month	1.00	One month	.45	One month	.70

All Subscriptions by Mail Payable in Advance.

Entered at the Postoffice, Washington, D. C., as second-class mail matter.

TELEPHONE NATIONAL 4200

Sunday, June 17, 1934.

Toward Munitions Control.

Ratification of the 1925 Geneva pact providing for the supervision of the international traffic in arms, which has had the indorsement of three Presidents but has rested untouched in the Senate files since signature nine years ago, is a step of significance toward the goal of international peace. The purpose behind the convention is to regulate and give wholesome publicity to the private trade in munitions of war by establishing a system of export declarations and licenses for the arms-producing nations. Following the lead of Presidents Coolidge and Hoover, President Roosevelt urged the ratification, which has now been accorded, contingent only on similar action by the other great manufacturing nations.

Since 1925, nine nations have ratified the treaty unconditionally. Ratification by Great Britain, France and Sweden was made subject to final approval by the other signatory powers. Ratification by the United States, which depends upon final ratification by these three countries as well as by Belgium, Czechoslovakia, Germany, Italy, Japan and Russia, removes excuse for delay by those states which have yet to take action in this matter. Everywhere abroad, the Senate's action must be construed as significant of our sincere willingness to play a leading part in international action to terminate what has been called the munitions racket.

Ratification of this Geneva convention coincides with preparations to investigate alleged violations of the arms embargo recently made against Paraguay and Bolivia in an effort to stop the senseless war in the Gran Chaco. It followed the direct appeal of President Roosevelt's message of May 31, in which he urged international cooperation in limiting the sales of arms. We have now acted in good faith, as Great Britain, France and Sweden have done in the past. If the other signatory powers are honest in their protestations that they desire to prevent fomentation of trouble by private munitions makers, this interesting treaty will soon be in effect.

An Encouraging Sign.

Defeat of the oil-control bill by a vote of 12 to 5 in the House Interstate Commerce Committee is of more than passing significance. Instead of granting Secretary Ickes sweeping powers literally to regiment the oil industry the committee decided to investigate the need for such legislation. And the House upheld its decision.

The oil bill is one of those measures intended to "clarify" or "correct weaknesses" in the original recovery program. Most of the original New Deal legislation was persuasive rather than compulsory. But in several instances it was found that voluntary agreements were not effective in curtailing production. So they have been followed up by more drastic measures, involving more complete Federal domination of recalcitrant industries.

President Roosevelt frankly told Congress that enactment of the oil bill is necessary because of the "growing disregard for production orders issued under the petroleum code." In other words, when the NRA failed to put the oil industry in order, the President asked that the Secretary of the Interior be given full authority to estimate the market for oil, to assign quotas to individual operators and to make any rules and regulations that he might consider necessary to carry out the purposes of the act. In spite of the prolonged demoralization of the oil industry, the House committee refused to approve any such extensive delegation of dictatorial powers to a Cabinet officer.

Some degree of Federal control may ultimately be necessary in the oil industry. The States have encountered formidable difficulties in trying to regulate it. Moreover, the nature of the industry and the importance of oil in this machine age are arguments in favor of uniform control. Even so, Congress should not be expected to accept a measure so sweeping as the Thomas-Disney bill without careful analysis and deliberation.

In too many instances House committees have accepted Administration requests for new powers with little or no analysis. And quite a number of such measures have been rushed to the Senate under rules forbidding amendments and sharply limiting debate. Probably it would be a mistake to assume that defeat of the oil bill indicates an eleventh-hour repentance for previous derelictions. Nevertheless, this incident betokens a return to deliberative procedure by at least one group within the House. Instead of accepting the President's arguments as prima facie evidence of the need for dictation in the oil industry, the committee will make its own study of the situation. This refusal of a House group to be stampeded near the end of a trying session is a most hopeful sign.

Underlying Moral.

The German moratorium on transfers will apply to over $1,000,000,000 of dollar bonds floated in this market, most of which were already partially in default. By contrast the $64,000,000 of Dawes bonds and the $91,000,000 of Young Plan bonds held by Americans seem an insignificant sum. The excitement aroused over the proposal to include these bonds among those covered by the moratorium is due of course to their special status. They are the last reminders of the vanished system of reparations which Germany discarded at the time of the Hoover moratorium.

Losses suffered by holders of these bonds, therefore, are naturally a matter of considerable concern to the European states that signed the agreements which resulted in their issue and profited accordingly. And the fate of these bonds demands insistent attention to the fact that investors can not be protected against loss by public indorsements, intergovernmental agreements or any other devices that fail to allow for the capacity of the debtor to pay. The moral for much of our recovery program, specifically the new housing legislation, is clear.

The history of the Allied dealings with Germany shows the futility of setting up elaborate paraphernalia to give effect to agreements that are economically impossible of fulfillment. For the attempt to exact excessive damages from Germany in the form of reparations is at least partially responsible for the present breakdown.

The head of the Reichsbank points out that over half of the funds borrowed abroad were used indirectly to pay reparations, leaving Germany saddled with interests on a huge debt to be subsequently transferred. The fact that Germany was living off credit and far beyond her capacity to repay was evident to informed students from the beginning. The man in the street, however, and the bankers and business men who ought to have known better failed to perceive the dangers ahead. Realities were ignored so long as the American investor was ready to buy German securities, and thus enable Germany to produce the funds with which to pay the former Allies, who in turn were able to make payments to us on war debt account.

Today, the entire system lies in ruins because of an unwillingness to rectify in time the mistakes made in imposing an intolerably burdensome system of reparations and intergovernmental debts upon Germany and her former enemies. But something will have been gained from the catastrophe if it awakens us to the inevitable outcome of that form of financing, so prevalent now in our domestic policy, which refuses to concern itself with the problems of repayment.

District Reorganization.

Plans for reorganization of the District government to be worked out by a Senate sub-committee may mean much or little. If that body gives its attention to major defects in the present system its findings and recommendations may be truly significant. But, if it wanders away into the controversial theories of municipal government, its labors may well prove futile.

A desire often expressed on Capitol Hill is to impose an entirely new system of government upon the District. Congressmen frequently come here imbued with the idea that Washington should have the type of municipal government that is in operation in their home towns. But every attempt to supplant the Board of Commissioners has come to naught. Local residents as well as Congress as a whole are reasonably satisfied with the existing government and there is no enthusiasm for trying to uproot it in pursuit of theoretical perfection.

Numerous improvements may be made. For example, the powers of the Commissioners over routine municipal affairs ought to be further extended to relieve Congress of petty details and to enhance the efficiency of local government. Executive authority might well be concentrated in the Commissioners, instead of being diffused in unwieldly boards. Some functions that are now performed by Federal bureaus could well be transferred to local authorities. And what is still more important the Commissioners ought to be given authority to formulate the District budget with no dictation from the Federal Budget Bureau.

Several changes in these general directions have already been recommended by the Commissioners and favorably considered in Congress. If the Senate's committee confines its efforts to improvements of this type it will be in a position to render a unique service to the District.

One extensive study of the District government and its problems is already nearing completion. It has been conducted under the auspices of a committee composed of Daniel J. Donovan, auditor of the District; William A. Roberts, people's counsel, and Lewis W. Douglas, budget director. Several volumes of data have been gathered, and only the general conclusions of this group remain to be formulated. Its work doubtless will be of great value to the Senatorial committee. And the wide experience of its personnel in District affairs will give weight to its recommendations.

Hospital For Illiterates.

Infinitive splitters and participle danglers are not going to be allowed to be graduated from Princeton any more, if Dr. Robert Kilburn Root, dean of the faculty, has his say. And it looks as though he would, for the university has announced that, beginning next autumn, a "hospital for illiterates" will be established there. This will be, in other words, a compulsory eight weeks' course in "corrective English," and its purpose will be to teach unfortunate Princetonians how to "write a decent English sentence."

The reporter who dug up this story for the *Herald-Tribune* asked Dr. Root if "some particular shame would not be attached to enrollment in the course," failure to pass which, either in freshman or sophomore year, would bar graduation. It would really seem that the stigma should be attached to those secondary schools which prepare boys for Princeton.

How the classicists will chuckle in their gray beards when they read about the new course. They'll slap their thighs and chortle, "I told you so!" Their argument will be that if schools would still insist upon six years of Latin and at least four of Greek the lads would learn something about their own language. That's the way it used to be and in those days boys knew how to write a grammatical English sentence.

As a matter of fact, there is much to the argument of the gray beards. It is a surprising commentary upon our secondary-school education that boys who are considered educated enough to be admitted to college are unable to write their mother tongue. Let us hope that this college effort to repair school deficiencies will be successful, and that ere long a superior smile will suffuse the Princetonian countenances when adjured to never use a preposition to end a sentence with.

The Venice Conversations.

So far as the understanding between Premiers Mussolini and Hitler is divulged to the press, it does not appear that any substantial progress toward the solution of Germany's most acute problems has been made. Obviously the Nazi leader went to Italy in an effort to forestall some of the political and economic disasters which have been closing in on Germany under his leadership. Apparently he has made little headway.

Mussolini seems to have welcomed the conference chiefly because he hoped to persuade Germany to return to the Disarmament Conference and to ease the pressure of the Nazis on Austria. Italian officials emphasize the willingness of Germany to reenter the League of Nations and the Disarmament Conference if her demands for complete parity in arms are first satisfied. This may be a step forward, if Germany proves willing to be cooperative in establishing controls as well as insistent in enunciating rights. But so far her insistence is more pronounced than her cooperation.

Austria may reap temporary benefits from the understandings arrived at by her two powerful neighbors. The German Chancellor appears to have assented, at least temporarily, to the Italian thesis that Austrian independence must be preserved. No doubt he was influenced by the increasing isolation of Germany and the desperate economic plight into which that country is subsiding. But in return for this concession, Premier Mussolini is said to have agreed to a "hands-off" policy if Austria should choose a Nazi premier. The very fact that Hitler insisted upon such a concession indicates that he has not abandoned hope of absorbing Austria, even though it may be discreet to refrain from forcing the issue at present.

Austria has no reason, therefore, to be jubilant over the Venice conference. Only the naive have supposed that German troops would march into Vienna and take control. From the beginning Nazi plans for "Anschluss" have been based upon penetration from within. If a Nazi government is set up in Austria it would be able to take the initiative toward union with Germany, thus absolving the Hitler government of direct charges of aggression.

What Hitler may possibly have learned during his brief visit to Venice is that little is to be gained from posturing and fulminating at a time when the problem is not so much the re-establishment of German rights as it is the preservation of Germany's existence.

When Sailors Row.

With the band playing "Anchors Aweigh," a group of sailors from the Fleet staged a rowboat race in Central Park Lake, New York, and, according to the news accounts, gave the pluperfect exhibition of how not to row a boat. Reporters who covered this event were inclined not to treat the affair with anything approaching dignity. They were ribald in their descriptions of the crabs that were caught and broke into open laughter over the grounding of one of the rowboats upon a rock.

This sight, we suppose, causes laughter on the theory that it is similar to a postman taking a walk on his holiday or a busman driving a car. It is not in the same class at all. Modern sailors come from modern battleships and about the only time these denizens of the great floating mechanical realms ever have a chance to get friendly with a boat is when they are on shore leave. They live in floating castles of steel, their whole lives are shot through with steel; they are not "sailors" but cogs in a huge machine.

They wear the uniforms of sailors, though. And it is only natural that when a benevolent Government lets them go ashore for a few days they should be inclined to recapture some of the old-time glamour that was the sailor's when ships were ships and not floating machinery. Thus the gob turns to the rowboats and for the only time in his enlistment becomes master of his own ship, responsible for its destiny, captain and crew alike. The fact that he can't row is not to be held against him. You can't row a battleship, can you? And most of these sailors are oilers, firemen, radio operators, gunners, electricians, cooks or clerks, anyway. Rowing to them is a diversion, not the continuation of their daily tasks.

For months Newfoundland has been offering Labrador for sale. It's a bad time to market frozen assets.

Mile Posts

A Parade of the Past From the Files of The Post.

TWENTY YEARS AGO TODAY.

RIOTING MOBS set fire to the Cathedral, the Church of Peace and the Church of the Holy Cross in Senigallia on the Adriatic. During the general strike in Italy, according to reports presented to the Pope, 14 churches were burned and 39 damaged, while 23 others were looted.

TEN YEARS AGO TODAY.

THE ALIAS of J. Maloney, alleged leader in the $3,000,000 mail robbery at Rondout, Ill., was stripped from him, police said, and he stood forth as James Murray, former political leader of the old Nineteenth ward of Chicago.

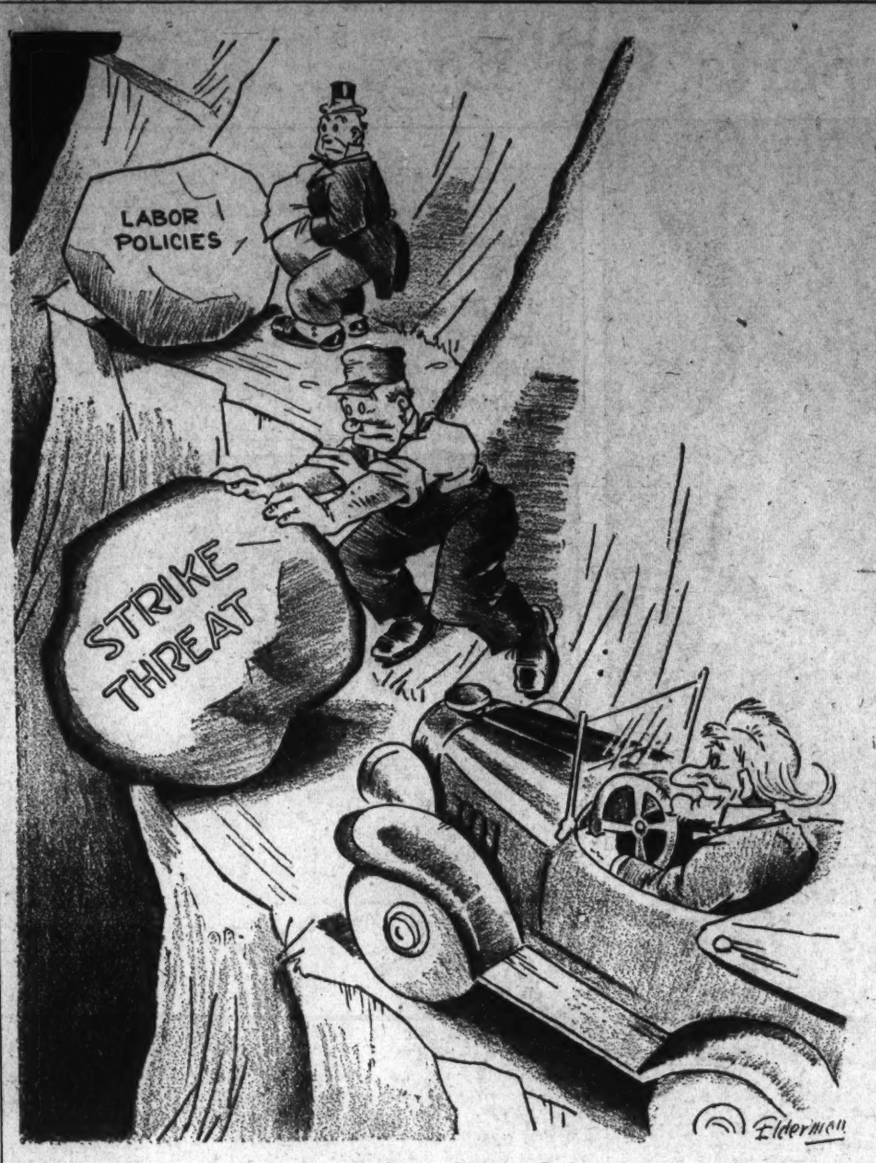

Clearing the Road.

The Post Impressionist

Thicker Than Water.

Postoffice, Sunday.

JERRY HERTZLER had returned to live in his Pennsylvania-Dutch village. He sat on the front porch of his house facing Uncle Uzzah Schnelsnig, accounted the township's greatest miser and related to half of it.

"Now one o' my relations is after me, now anozzer," chuckled Uzzah. "Each sinks could he git me to his place when comes dyin' day, I'd all my worldly goods vis him endow. I ain't been left alone since I closed housekeepin': they've fighted to git me free board an' lotchin. Here I'm wistin' the Uzzah Schnelsnig Vitmers, but each morn' them Uzzah Schnelsnig Vinks asks won't I spend the Fall's hind-end vis them. Here's Mrs. Uzzah Halspan now."

She reached the porch. "I run over to tell you what a stranger you was. My Uzzah says time you wisited us."

"I'll be comin' your ways soon," said her uncle. "These here Vitmers is kind o' close in the poultry line."

"Chickens each day vis us, Uncle.'

'The Deeders, they vants me, too."

"Ach, a nice woman Jennie is, but poor's her cookin."

"Blood's thicker as wasser, Jerry," mused Uncle Uzzah, as Martha left. "Theirs, when I bought that Robin Gold Mine stock, near conjagulated. Dear Elisbess!" His eyes sought the nearby graveyard, where she lay. Time was when he was poor, and these relatives induced his childless wife to assign her dowry on their promise of "taking care" of the couple. "Guess I'll see Lawyer Flicksinger." Everybody assumed that Uncle Uzzah's every call on Flicksinger meant a new will. "Las' week I told Adam Schnelsnig a quarter of all I left I'd give him if he'd promise a genuine granite stone for my grave an' Elisbess'. Flicksinger he drawed a paper, Adam he signed."

During a year more, Uncle Uzzah stopped with these relatives for six weeks, with those for eight; yet a day came when weakness halted him. "Goin' to end vis you, Jerry, after all."

The clan gathered "like delikates to a conwention," each setting forth the hospital merits of his own house. But Uncle Uzzah murmured that he couldn't be moved. So Jerry and Dr. Schultz helped him to a room overlooking Elisbess' grave.

Hot water bottles arrived. It rained eiderdown quilts. Uzzanna Schnelsnig Witmer, in the voice of frightened childhood, sang hymns. Mrs. Vink and Mrs. Halspan offered help. Adam Schnelsnig, committed provider of the tombstone, hovered.

One morning, Dr. Schulz was approached by weeping Jerry bearing *The Wall Street Journal*, to which Uncle Uzzah though he never opened it, was the sole local subscriber: "Isn't there no chanct, Doc?"

"Might be, if he had any interest in living—he hasn't. However, those Uzzah Witmers won't mind. Witmer's just been bragging to me that he was hiring three preachers for the funeral—and I'll get a quarter of the estate in return."

"Don't you mean Adam Schnelsnig?"

"I mean Uzzah Witmer."

Jerry tiptoed into the sickroom.

The invalid mumbled: "What's the latest news o' me?"

"Want to know what Doc Schultz says?"

"I want to know how're the relatives bearin' up."

"That there Uzzah Vitmer's a-sayin' he hires sree fun'ral preachers an' gits a quarter o' your estate!"

"Yes," breathed Uncle Uzzah; "I got him to write it down today when Lawyer Flicksinger was here."

"All them buzzards bring shame on theirselves!"

"But they been good to me, effer since, they havin' stole Elisbess' money, I got some o' my own—special' Uzzah Vitmer an' Adam Schnelsnig, who got most o' what she had."

"You know well 'nough why they been so good!"

Then the whisp of a smile flickered over those wan features. "We've had some secrets togesser in our time, Jerry. Kin you keep one more?"

Wet-eyed, Jerry promised. Uncle Uzzah resumed:

"I want you should have a pre-knowletch o' my last joke-an'-testament. Listen: there ain't a cent to leave!"

The old friend spluttered incredulity. "If nussin' else, there's that there Robin Gold Mine stock——"

"That's jes' it. That there Robin cleaned me out. Vis what remained I got me one o' thees here annuities, spendin' it as it come. A quarter o' nussing to Adam fer my tombstone an' Elisbess'; a quarter o' nussing to Witmer fer my funeral-sermons—an' they wrote it down, their words, and signed 'em, them as robbed Elisbess; three speech-gifted ministers an' one tombstone genuwine granite."

Only then did Jerry get in his good word. "But I seen in that there inwestment-paper what comes fer you an' you neffer read—I seen in it a minute ago where they've found a new vein in the Robin Mine, an' the stock was jumpin' from zeros to hun'erds——"

Uncle Uzzah sat bolt upright in bed. "Bring me that there paper!" A glance at it, and he got from under the covers, shaky, but straight, in his long flannel-nightshirt. "Where's my clothes? This joke's on me, Jerry. Two quarters o' offerysing ain't the half o' nussing no more. I got to git over to Lawyer Flicksinger's an' make a new will an' tear up some papers, an' all!"

Attack on Exercise

(From the London Observer.)

ABOUT the year 1800 the great Swedish gymnastic expert Henrik Ling visited Denmark and, inspired to his life work as a result, he left behind him a system of exercises which were supposed to be in part based upon physiological considerations. Since that time much has happened to gymnastics, but the fundamental theories have remained very much the same.

It has been left to a well-known Danish physiologist, Prof. Johannes Lindhard, to voice a protest against the exaggerated claims made for gymnastics, and at the same time he has produced a most valuable book on the subject, "The Theory of Gymnastics." Starting from the definition that gymnastics attempt to produce a strong, muscular body by means of artificial, invented, or constructed, comparatively simple exercises of definite form, Prof. Lindhard proceeds to clear away a lot of misconception. In the first place he asks for the evidence that a special position of the arms, say, in the horizontal, or some stereotyped movements of the legs, say forward, sidewise and backward, are really physiological in the sense of representing the body's normal method of holding or moving a limb.

"Man does not move in elementary geometrical figures," he writes. It seems to him that a good deal of the instruction given in gymnastic classes is based more upon the general esthetic effect of a whole class in complete harmony than upon the real needs of the individual. In this connection the whole of the modern system of gymnastic display comes in for criticism, and because of the close relation with athletics and other sports there is room for some reform as regards the spectacular side and the highly artificial system of "stars" in the world of sport. "Of the original aim of athletics," writes Prof. Lindhard, "as an element of popular education, only empty phrases are now left."

ANOTHER faulty idea which is attacked in the new book is that gymnastics produce or maintain good health. Health cannot be mesaured by any absolute standard, and the opposite method of approach, namely, that illness is rarer or less severe among those who have had gymnastic training, lacks any reliable statistical foundation. On one particular subject Prof. Lindhard is able to bring forward first-hand criticism, and this is with regard to the exercises designed to improve the chest and thus to influence respiration. He points out that the movements supposed to have this effect have no real physiological basis, and certain positions of the arms designed to throw the chest forward may, if forced, be quite irrational.

Many of the movements in connection with the chest are analysed in detail, and among other conclusions are the following: "The attempt to produce a straight spinal column in man is of the same value as the notorious foot-binding of the Chinese." "These unfortunate efforts are probably partly motived by the fallatious assumption that a strongly vaulted chest can be obtained in this way." "Such an endeavor" (referring to the exercises in this group) "does not merely show a quite barbarous esthetic standpoint, but testifies to a want of respect for the human body which, when coupled with sufficient ignorance, might undoubtedly become a danger."

These quotations show how Prof. Lindhard views the present traditions. He combines such criticism, however, with a detailed exposition of those exercises which he holds have a real value. At a time when the physical education of children has been much under discussion his contribution to the subject has a particular appeal.

The Week Abroad

By Andre Vulliet.

OVER the still waters of the Venetian lagoon, last Thursday, a plane zoomed out of a clear blue sky, circled the Lido Island and made a smooth landing before a powerful black-shirted corporal—Il Duce to 43 million Italians.

Out stepped a man, clad in a rain coat, with a little mustache and a long shock of hair, the undisputed ruler of 65 million souls. Adolf Hitler, Chancellor of Germany, and square-jawed, Roman-like Benito Mussolini met for the first time.

Few meetings since the war were so impressively staged. Although the discreet Italian press did not mention the event until the very morning it took place, Venice, "the serene," did itself proud to greet the visitor. Silks, banners, velvets and gondolas plunged him centuries back into the Italian Renaissance. Gun salutes, destroyers, roaring planes, troops, black shirts and the like gave him that thrill of modern military discipline that befits dictators.

Few visits, if any, have been so widely hailed as of tremendous importance for the peace of Europe. It is now reported that, in the seclusion of the historic Villa Pisani, between Venice and Padua, Il Duce and Der Fuehrer have buried the hatchet over Austria. Mussolini was not able to induce Hitler to come back to Geneva, unless Germany's rights to armaments are to be fully recognized. But Hitler, it is said, agreed to leave small Austria alone. This must have been much to Mussolini's liking.

What he must have given in exchange was not divulged and there probably lies the meaning of the parley.

Formation of an Italian-German bloc to offset other European combinations was denied. Nevertheless, the Italian press all of a sudden has come out against the regional mutual assistance pacts, sponsored by France and Russia, and for the Four Power pact, Mussolini's inspiration to create a sort of European directorate of Italy, France, Britain, and Germany, flatly opposed by the Little Entente and France's friends in Eastern Europe.

These are signs that Mussolini's desire to counteract the recent French gains in international prestige may well have materialized in the form of some promise to stand by Germany.

• • • •

JUNE 14 will probably go down in history as the day when the last push was given to the tottering financial and economic structure erected in the frenzy of the World War aftermath.

Estonia, Hungary, Italy, Latvia, Poland and Rumania, following on the heels of Belgium, Czechoslovakia, France and Great Britain, notified the United States they were not in a position to continue or resume any sort of payment on the war debts.

Italy, which could have bought herself a gilt-edged reputation in this country for a mere $14,700,000, was last to make up her mind, but decided such a move would be resented by Great Britain as a theatrical gesture to gain prestige at her expense.

Thus, out of some $477,000,000, including arrears due him in war debts, on June 15, Uncle Sam received only a regular, meager contribution of $166,000 from Finland. Such a sample payment, if continued, may keep the issue from freezing until something is done about it, either on this or the other side.

• • • •

ON the very day European debtors were considering with satisfaction the way they had settled the war debt problem, Germany, in turn, gave them the slip on all her foreign obligations. She made it impossible for them to invoke a sanctity of contracts they had so light-heartedly discarded.

Germany's complete moratorium will also apply to over $1,000,000,000 in bonds issued in this country, about $900,000,000 of which, however, was already in partial default.

Dr. Hjalmar Schacht, president of the Reichsbank and astute German debt negotiator, issued a long statement to emphasize that Germany, like the war debtors, was dealing not with a case of incapacity to pay but with a transfer problem. For Germany's inability to secure sufficient foreign exchange resources, he put the blame on the alienation of Germany's foreign investments since the war, the loss of her colonies, the devaluation of her competitors' currencies and the increase in tariffs and export restrictions all over the world.

The moratorium is for six months, in principle. But Germany has now done in the financial field what she has achieved in the political domain. She can bargain her resumption of payments for drastic reductions in interest and capital as she can bargain her return to Geneva.

Unless she goes to the length of rubbing the whole world the wrong way in every field, which might prove detrimental in the long run, Germany, like all the United States war debtors, is sitting pretty.

• • • •

RUSSIA, it was learned, has been officially recognized by the Little Entente states, Czechoslovakia, Rumania and Yugoslavia, thus strengthening the friendly relations that now exist between eastern European nations and paving the way for Russia's entry into the league in the near future.

At the same time, it seems that Poland, Rumania and Soviet Russia have reached an agreement to guarantee their frontiers.

All these things will come up officially this week in Bucharest at a meeting of the Little Entente. Meanwhile, Dr. Goebbels, German Minister of Propaganda, flew to Warsaw, but was coolly received by the Poles, and Maxim Litvinoff, Russian Foreign Commissar, trying to sell some of his regional non-aggressive pacts in Berlin, met with no success at all. To Germany they sounded too much like meaning to preserve the territorial status quo of Versailles.

George Soule Contemplates "The Coming U. S. Revolution"

Coolly, He Tells Us the Time's Ripe, but Crisis Still Far Away.

Traces Upsets of History; Says Events of Today Fit the Pattern.

By Karl Schriftgiesser.

A GREAT deal has been written about the coming revolution. But little has been written that is so cool, so detached, and so convincing as George Soule's "The Coming American Revolution," which the Macmillan Co. has just published. This is a book which is unreservedly recommended to radicals, conservatives, and reactionaries alike, for it answers intelligently four questions that are on everybody's tongue.

Are we to have a revolution? Is the New Deal a revolution? What is a revolution? And what is in store for us?

Mr. Soule answers these, not dogmatically, but tentatively, after he has attempted to bring to our own times some of the historical perspective it is so difficult to give to contemporaneous happenings. His answers are shrewd, his manner of presentation lucid, and the weight of his argument is convincing.

He divides his book into four parts—one on the nature of revolution, another on the changes that have taken place in our life under its surface, a third on the "crisis of the thirties," and the last, and most important, on the coming revolution itself.

Mr. Soule believes, and his belief seems incontrovertible, that we are today in the midst of a continuing revolution. He arrives at his conclusion by the historical method of studying the four great modern revolutions—in England, America, in France, and in Russia—and by adapting their lessons to our own immediate situation.

GEORGE SOULE.

• • •

HE first points out that all revolutions are the results of a long historical process occupying decades or even a century, in which evolutionary change plays an important part. To think of revolution merely as violent overturn of political power and the rioting of the mob is fallacious. It is rather a route development. First we find basic changes in the way of conducting affairs, arising largely from technical innovations and new ways of organizing, production, and exchange. Accompanying these changes are new alignments of class and shifts of potential power.

"The old forms of rulership become ill adopted to the new situation; the traditional rulers, acting according to old principles, fail to manage the new institutions expertly. Thus class oppression comes into being almost unconsciously." Those classes which suffer most protest against specific evils. The classes in power in turn repress discontent. But eventually the suppressed classes begin to rise, to get more power and to achieve certain reforms.

By shifting their loyalties to new ideas and leaders, by revealing incompetence of the old regime, by ridiculing its corruption, the intellectuals play a great part. They undermine confidence in the old regime, and sooner or later their continual harping disintegrates the old dealers themselves. The old order temporarily gives way, and sometimes this period is marked by an abortive rebellion.

Eventually there arrives the crisis. The new order is now ready for control; the old is ready to tumble down. This is what is usually called "the revolution." It is after the shift in power that riots come, with bloodshed and violence. The old order is trying to hold on, to wrest back its power.

"There are likely to be swings in the pendulum to left and perhaps back again, but in the end the new type of control is established which gives scope to the new institutions and establishes the rule of the new classes."

This is the pattern, with differences, into which the Revolution of 1776, an extension of the English Revolution, the French Revolution and the Russian Revolution, all fit. Do the events of recent years in this country fit such a pattern, which follows this diagram? First, basic changes; second, class alignments; third, activity of the intellectuals; fourth, reforms which strengthen new classes; fifth, the revolutionary crisis.

• • • •

IT MUST be apparent that there have been many basic changes in the way in which we conduct our affairs. First, there has been "an amazing technical development," making it theoretically possible "to increase the production of goods with extreme rapidity, and to produce enough to give everyone comparative abundance." The capitalist organization of industry, however, has become rigid just when flexibility is needed. The possibilities of abundance are not realized; there is poverty and hardship; the production machine is out of gear. In this respect, says Mr. Soule, the pattern fits like a glove.

In the next step Mr. Soule finds that these "technical and institutional changes" have also brought shifts and alignments of classes. He is, I think, right when he points out (as Prof. A. M. Schlesinger has shown so well in "The Rise of the City") that our civilization is predominantly urban, because of the increased importance of our industrialism.

"The farmer," he writes, "is largely at the mercy of the behavior of machine industry."

The small shopkeeper, once independent, is so no more. Wealth and economic power are in a few hands—he says in the hands of 200 men. He sees the rise of the industrial worker and the white-collar employe—the Government clerks, bookkeepers, salesmen, the technical and professional men, scientists, engineers, all industrial specialists—and the decline of the old, independent business enterpriser.

"Even the capitalist classes themselves are divided by a severe crisis. For years there have been agrarian and labor movements making specific protests and seeking specific concessions."

He believes that here, too, the pattern "begins to fit as to alignment and opposition of interests."

"The intellectual ferment," he says, going on to the third point, "is apparently still in its early stages. Its general direction is significant." As he says, the more sensitive writers and teachers, "with surprising unanimity," have ceased celebrating the virtues of the old order, and have been busy exposing its failures and corruptions and ridiculing its leaders. But the intellectual ferment is still in its early stages and a revival of business might very well see the intellectuals lapse into their ordinary attitudes, and "the customary process of shutting the mind to any drastic proposal if it is called by a bad name" would return. By the test of its intellectuals it would seem that a revolutionary period has begun, but is still far from its climax.

• • • •

THE legal recognition given the oppressed classes by the recovery program has enhanced their status, Mr. Soule says, and while it has not yet led to much tangible result "except insofar as it has stimulated the organization of unions and has (his book was written before the recent steel episode or even the Darrow report) strengthened collective bargaining—an advance made long ago in most other industrial nations," nevertheless "even an empty legal grant of power is an effective toehold which can lead to another step up."

The upward climb of the workers has begun, he says, but it is far from completion—the revolutionary crisis is not with us—yet.

What is happening is that we are in the revolutionary tide. But it is not yet flood tide. As he shows, some of the danger signals are present, others are lacking. He believes that the profit motive and an intelligently planned society can not continue compatibly for long. The Roosevelt program, he thinks, will lead to inflation, and if we do have that there may be a temporary revival of profits, misnamed prosperity. This, however will be followed by another depression. And then will come the revolutionary crisis. But the coming of the crisis depends as much upon the stupidity of the old leaders as upon anything.

If those who would maintain capitalism would succeed in stalling off the coming overturn they must find ways of appeasing the farmers, the industrial workers, the once-independent shopkeepers, the white-collar workers, the professional man. Their hope lies in the inability of these groups to ally in the common cause. But while these groups may not conscientiously strive toward an overturn of power, all, through their discontent in the mismanagement of the world, are subconsciously working toward the ultimate social revolution. A planned society of some kind seems inevitable. What it will sum up to be probably is the eventual use of modern technics for the common good, rather than for private profit as such.

Tribute

I would write deep bright words of gentle sound
About each good, wise kitten I have known,
About soft footfalls on the ice-hard ground,
And low, small shapes that walk through dusk alone.

Wide fields of corn they know are splendid things
For star-hung nights, for summer smells of earth.
They know the pungent joy green catnip brings—
Know it translates to life a wild, keen mirth.

An autumn fire of broken, yellow leaves,
The soft and graying fall of twilight's hood,
All speechless things—a light wind as it grieves,
Fresh grass, old trees—cats know that these are good.

ELEANOR BERGE.

The National Gallery

MARVEL MILLS LOGAN, Senator from Kentucky. No one ever accused him of Kentucky "cunnel" grandiloquence. He's unassuming, humble, simple, careless and lovable. Speaks short. Says much. Sits down. Believes he's the poorest man in the Senate and voted against increasing his fellow's pay. Able, but squeaky in speech, he owns solid ideas and voices them effectively. A man of the people, his clothes drape uncertainly about his bulky frame. His bushy hair scorns the comb. Once he caused considerable shock to folk by wearing a tail coat. A former school teacher, he started law practice at 21, becoming attorney general of the State, judge of the court of appeals and finally chief justice of the same body. Elected to Senate for term ending 1937. A liberal, independent New Dealer, he has backed most Administration measures.

Such a large proportion of those who have been pictured by Mr. Robles have asked for the originals that The Washington Post is saving all these drawings to honor the requests of any future members of "The National Gallery."

Doctors Forge Ahead To Make World Well

Bodies Remade, Cancer Gives Ground, Dwarfs Made Taller, New Antitoxins Developed, But—We'll Keep on Sniffling for Awhile.

By Raymond Bruner
(Special Correspondence of The Post).

CLEVELAND, June 16.—The American Medical Association, at its eighty-fifth annual session here this week, laid upon its sample tables medical science's latest innovations in the fight upon disease, offering to the lay observer an amazing study in contrast.

While in one field progress has been made in leaps and bounds, in another little or no headway has been made in solving seemingly simple afflictions. One doctor told of building new noses by tacking a piece of skin from the forehead down upon the olfactory tract and letting Nature take its course. Another revealed how blood chemicals regulate personality, possibly opening an entirely new field in medicine. Still another unfolded a way of transforming dwarfs into humans of normal stature. And so it went, but——

The common cold is still a mystery!

Yet, while the world seems doomed to keep on sniffling, a ray of hope was held out to the victims, and those who fear they'll be victims, of that most malignant of scourges—cancer. One surgeon declared he "can see ahead to a solution of the cancer problem." There are enough known facts about cancer, he said, which "if they were properly and extensively applied" would solve the problem. He cautioned doctors to learn to recognize cancer early and to teach the public to recognize it.

A new typhoid fever antitoxin and a new theory for infections on which the antitoxin was developed won the association's gold medal for Dr. Gregory Shwartzmann, of Mount Sinai Hospital, New York. He reported that 100 patients showed "satisfactory results" from the treatment.

In accordance with Dr. Shwartzmann's theory, infected tonsils, for instance, might not be entirely to blame, for a secondary infection somewhere else in the body. Some altogether harmless microbe might enter the body and, in combination with the infection from poison from the tonsils, might set up the secondary trouble.

• • • •

DR. WILLIAM P. MURPHY, of the Peter Bent Brigham Hospital, of Boston, who developed liver extract for pernicious anemia, announced a remedy for the newly observed and increasingly frequent disease known as agranulocytosis.

While in anemia the red blood cells diminish and become misshapen, in agranulocytosis the white cells are dangerously reduced.

Red and white cells are both made in the bones of the body. They are released by a substance stored in the liver and made in the stomach. Liver extract contains this substance.

So, apparently, the extract releases both white and red cells. The remedy was rapid in its action—requiring only about 6 days.

During the last year the doctors had more or less hopelessly discussed this disease, for it had, in many cases, been fatal.

Dr. Murphy said he believed the disease is started by some infection, but, probably is made serious by new chemicals in certain sleep-producing and headache-relieving drugs.

• • • •

CLEVER methods of skin grafting have been applied by Dr. Claire Straith, of Detroit, whose work, he said, is increased greatly by automobile accidents. To repair a nose, for instance, he cuts a flap of skin from the forehead, brings it down and sews one end of it onto the nose while the other end still remains attached to the forehead.

Sewed to the nose, the skin grows. As it grows it is shaped around the nose, and then the remainder of the flap is sewed back onto the forehead.

During the past year, technique was far advanced in the operation on the thyroid glands in the neck, which are associated with goiter in the mind of the layman, for the purpose of relieving angina pectoris, which is manifest in pain and oppression about the heart.

The ever-prevalent arthritis still vexes the medical man. Dr. Ernest E. Irons, dean of the Rush Medical College, of Chicago, told the convention that this is a complex disease and must be attacked on more than one front.

Involved in it are factors including age, nutrition, heredity and individual peculiarities which should not be overlooked. It is not simply a disease of the joints alone; it is a disease of the whole body.

• • • •

STILL more difficult to attack is the fatal leukemia. This blood disease, in which the white corpuscles increase greatly, may be relieved for a few months by the X-ray and for a short time by blood transfusion, Dr. Nathan Rosenthal and Dr. William Harris, of New York, said.

Much work has been done during the last year on the common cold by Dr. Harold S. Diehl, of the University of Minnesota. After studying 2,508 cases, he found indications that drugs derived from opium were the most effective. He also found that about a third of all colds get better after 24 or 48 hours, despite or without treatment.

Government doctors and other medical men were complimented at the convention for their quick conirol of the epidemic of amebic dysentery in Chicago last year during A Century of Progress Exposition, and similar action to halt the spread of sleeping sickness in St. Louis.

Much of the time was devoted to discussion of the dysentery outbreak. Amebiasis—the more general term for the infection, of which amebic dysentery is the worst manifestation — has always been present in this country, the medical men were told. Probably 6,000,000 to 12,000,000 persons were carriers, and ordinary chlorination of city water would not kill the parasite.

Letters to the Editor From Readers of The Post

Soviet Embassy Arranges for Applications of Former Citizens for Restoration of Rights in U. S. S. R.

To the Editor of The Post—Sir: It will doubtless interest a portion of your readers to know that now that an Embassy and Consulates of the Union of Soviet Socialist Republics have been established in the United States, arrangements have been made whereby former Russian citizens, in residence in this country, may take formal steps to establish their citizenship in the U. S. S. R. This has not been possible during the last 16 years.

To enable these former Russian citizens to exercise their rights, the Embassy of the U. S. S. R. has issued the following three announcements:

I. Re Former Russian Subjects.

". . . the Embassy of the Union of Soviet Socialist Republics in the United States hereby announces that former Russian subjects living uninterruptedly in the United States, who left Russia previous to November 7, 1917, and persons who have gone abroad from the Soviet Republics with the permission of the Soviet government previous to June 1, 1922, but who have not registered as citizens of the U. S. S. R. . . . may present to the Embassy or the Consulates of the U. S. S. R. in the United States, regular application for recognition as citizens of the U. S. S. R.

"The period for . . . such application is established as six months; that is, until December 15, 1934.

"In case application is not made within this period, the above-mentioned persons will lose the right to present application for retention of citizenship of the U. S. S. R.

II. Re Former Soldiers of the White Armies and Prisoners of War

". . . the Embassy . . . hereby announces that former common soldiers of the White Armies and rank-and-file participants of armed revolts against the Soviet government, may present to the Embassy or the Consulates . . . regular application to be recognized as amnestied.

"At the same time, notice is given that former Russian prisoners of the World War and of the civil war of 1917-1920 may present application . . . for their registration as prisoners of war.

"The period for the presentation . . . is established as six months, that is, until December 15, 1934.

III. Re Citizens of the U. S. S. R. Residing in the United States.

". . . the Embassy . . . hereby announces that citizens of the U. S. S. R. residing in the United States must register at the Embassy or at one of the Consulates of the U. S. S. R. in the United States within the following periods:

"Citizens sent abroad on commissions by state institutions, cooperative and social organizations—within two weeks, private citizens within three months from date of present announcement."

For information concerning these three announcements, and for application and registration, persons residing in Washington and in Alabama, Arkansas, Georgia, Oklahoma, Texas, Louisiana, Kentucky, Tennessee, Mississippi, West Virginia, Virginia, North Carolina, South Carolina, Florida and Maryland should apply to the Embassy of the U. S. S. R. at 1119 Sixteenth street northwest, Washington.

Persons residing in North Dakota, South Dakota, Nebraska, Kansas, Minnesota, Iowa, Missouri, Michigan, Wisconsin, Illinois, Indiana, Ohio, New York, Pennsylvania, Vermont, New Hampshire, Massachusetts, Connecticut, Maine, Rhode Island, New Jersey and Delaware should apply to the Consulate General of the U. S. S. R. in New York City, 7 East Sixty-first street.

Persons residing in Washington, Oregon, California, Nevada, Idaho, Montana, Wyoming, Utah, Arizona, Colorado, New Mexico and Hawaiian Islands (Sandwich Islands) should apply to the Consulate General of the U. S. S. R. in San Francisco, 2563 Divisadero street.

G. GOKHMAN,
Chief of the Consular Division, Embassy of the U. S. S. R.

Strong Words.

To the Editor of The Post—Sir: How William II, late of Germany, must laugh! His "scrap of paper" episode at which France, England, Belgium and Italy raised holy, stainless hands of horror, is out-Hohenzollerned by the righteous treaty keepers now in their dishonest, dishonorable, despicable, shuffling at facing payment of moneys borrowed of the United States of America!

Great Britain, that paragon of national righteousness—Great Britain, with her crown-jewel hoard in that old Tower of London, with the smug ceremonies of gorgeous goings to and fro of George! He out-Germans the Germans.

The man who so dishonors his debts is heaped with scorn—we go around the globe to get him, and punish him. The nation so dishonoring itself is as utterly a criminal and a poltroon as the man. Let us neither buy of nor sell to the defaulting natons until the "turn of the tide" may wash them of national leprosy and filth of word broken. They are braiding a hangman's noose for themselves!

B. LOUDUN.
Merchantville, N. J.

Government by Person.

To the Editor of The Post—Sir: With reference to your two leading editorials, entitled "Dr. Tugwell's Opportunity" and "Discretionary Law," in a recent Post, it seems to me they deal really with the very same thing, the New Deal, or government by person instead of by law.

In each instance a Federal official, sworn to uphold specific, definite written law, the expressed will of the coordinate legislative part of a tripartite government, does something for which there is no legislative warrant and then tells Congress to pass a law authorizing the thing to be done.

The cases of the Department of Agriculture and Prof. Tugwell, and the Department of Labor and Col. MacCormack, and some other departments and officials are all identical, and certainly are a "New Deal" in a wholesale way, in our administrative history.

Your "Discretionary Law" editorial refers to "five bills" prepared by the Department of Labor and introduced in the House on April 26, on which hearings were held May 8 and 9. In a printed "memorandum" sent to members of the Senate and House Immigration Committees by Department of Labor officials, the same identical statement of legislative and law usurpation was advanced by Department of Labor officials for Congress passing the five bills that was advanced by the Department of Agriculture officials. In the "memorandum" Congress was urged to confer, as proposed in the bills, autocratic authority "not to deport" 660 alien criminals, law breakers and public charges, because the Secretary of Labor and Commissioner of Immigration have during the last ten months "suspended" the deportations of all these aliens whom the existing law expressly orders "taken into custody and deported!"

Certainly one of the abuses that led to our American Revolution and the establishment in America of a written Constitution and tripartite form of government by law was the previous despotic, tyrannical, unfair and even corrupt government by persons instead of by laws. Such a deal is old instead of new, and raw instead of fair, and headed for similar American wrath.

J. D. MASON.
Washington.

Thugs of the Law.

To the Editor of The Post—Sir: In a recent number of the Oregon Journal, Prof. Moley says private citizens should not be permitted to arm themselves. I suppose he would disarm the law-abiding and give arms to the thugs that are posing as law officers in some States. If he really wants to disarm criminals why not go after them—the fact is, there are law-abiding citizens who don't go to the postoffice or to vote on election day, fearing that one of these officers will shoot him down in cold blood. I am one of them. Mr. Moley, your game just won't work. You can not disarm the law-abiding citizens of this land to help any revolution that you may be interested in.

Jacksonville, Fla. H. S.

Transit Stock.

To the Editor of The Post—Sir: Several months ago there was published in the financial column of a daily paper a statement that the delay in issuing the stock of the Capital Transit Co. was caused by the Federal Trade Commission.

Being one of the unfortunate victims of the decline in the market value of the stock of one of the old companies (The Capital Traction Co.), I recently wrote the Federal Trade Commission, inquiring as to the status of the matter. In reply, the chief of the Securities Division informs me that the officers of the Capital Transit Co. were informed by him as early as November 1, 1933 and again on February 21, 1934, that the stock of the company would have to be registered prior to issuance, as required by law, a proceeding that would require less than 20 days after filing of registration statement.

The fact that more than six months of operation of the new company have elapsed and no action taken toward issuing the new stock looks like a rotten deal to the holders of the old Capital Traction stock. I have heard the argument advanced that it did not make any difference, as the old stock had the same market value as the new stock would have. This is hooey. It is silly to say that the stock bearing the name of a company that ceased to exist, virtually as a failure, should have as good a market value as that of a company that is a going concern and doing big business. After all these lean years, the stockholders of the old company ought to be entitled to a "New Deal."

B. EDWARD McCANN.
Hyattsville, Md.

Threat to Veterans.

To the Editor of The Post—Sir: Having lost the fight to starve thousands of veterans, the present Administration now seems to have adopted the slogan "Since we can't starve these fellows, let's make 'em as miserable as possible." Hence the recent questionnaire sent by the Veterans Administration to such veterans as were restored to the roll by Congressional action, demanding new affidavits—which cost money—regarding the record of such men—all of which information could be obtained from their discharges or previous medical examinations!

In addition to this red-tape, the recipient also is informed that his claim is still under judgment, thus suggesting that Congress brought just a temporary relief, that this restoration is just a blink of sunshine and may be followed by another final eclipse! And, if the judgment is from the same set of inquisitors as have been at work during the past year and a half, an adverse decision can be practically guaranteed.

LAWRENCE FREEMAN.
San Diego, Calif.

Writer Asserts Most of Us Are Consumers and Laborers and Our Struggle Is With Capital.

To the Editor of The Post—Sir: The NRA having once again invaded the news, let us glance at its philosophic foundations.

Side No. 1, Labor, was first granted certain concessions, among which was that to minimum money wages—not to be confused with real wages, which involve both money wages received and prices paid, and hence goods and services actually enjoyed—the only question that really matters.

Having conceded these minimum money wages, Side No. 2, Management, the same which is about to shower us with ripe economic wisdom from Hot Springs, Va., then took counsel with itself.

Reflected management, "We certainly can not be expected to absorb this added cost, for this would cut into our customary profits. What shall we do? Ah, yes, pass it on to the ultimate consumer in the shape of increased prices, of course!" This was done.

Now pause a half a second and ask yourself who this ultimate consumer is. Every last one of us, of course. But are not by far the vast majority of us Labor, Side No. 1, as well? Most certainly we are. Thus the two terms "Labor" and "Ultimate Consumer," though at first they appear to refer to two different classes, in reality refer to the very same individuals.

On analysis, then, the "three great economic groups" contemplated in the NRA philosophy break down into but two—capital and labor—and the battle which is evoking all this hair-raising "cooperation" is in reality nothing more than the age-old dog fight between the two over their respective shares in the fruits of industry—shares, by the way, of goods, and not of money, for people consume the former, but, can not possibly consume the latter.

CZAR J. DYER.
Annapolis, Md.

Not Forgotten.

To the Editor of the Post—Sir: I was both surprised and disappointed that The Post ignored the fact that June 3 was the birthday anniversary of Jefferson Davis.

You are never failing in remembrance of Abraham Lincoln. Why discriminate?

While many of your readers are descendants of the men who followed Lincoln, there are many also who are descendants of the men who followed Jefferson Davis.

On the grounds of the capitol at Montgomery, Ala., where Jefferson Davis took the oath as President of the Confederacy, flourishes a beautiful sycamore tree that grew on the battlefield of Shiloh, made rich with the precious blood of the South. Close beside it, a "Red Bud of Judas" blooms gorgeously which grew on the bloody field of Gettysburg, where the gallant sons of the North went to their death.

In recent years, the capitol grounds have been enriched by poplar and cypress trees, fragrant with memories of the battlefields of France, commemorating the daring deeds of the descendants of both "Johnny Reb" and "Yank" alike.

Today, the American flag flies impartially over the men who followed Davis and the men who followed Lincoln.

MINNIE REESE RICHARDSON.
McLean, Va., June 7.

Not Exactly What Was Ordered.

The Norfolk Virginia Pilot.

Aesop Told It Long Ago.

The San Francisco Chronicle.

Clarification Needed, Tugwell Case Reveals

Like Dickens' novels, the Congressional Directory rewards the reader with new and overlooked riches at every reading. During the incubation of an idea having to do with agriculture, it occurs to a writer to consult the directory for the present official designation of Dr. Rexford G. Tugwell, once Assistant Secretary of Agriculture and now confirmed as Undersecretary of Agriculture. This, among other things, is what meets the eye:

There is or was an Assistant Secretary, Dr. Tugwell, and three assistants to the Secretary, Messrs. Appleby, Baldwin and Le Cron. There is also a private secretary to the Secretary, Mary Huss. Then there are assistants to the Assistant Secretary, F. P. Bartlett and Grace E. Falke, who are not to be confused with the secretary to the Assistant Secretary, Faye M. Bailey, or with the special assistant to the Secretary, who is Julien B. Friant.

If the whole thing is still not clear and one feels that clarity is important, there is also in the department a director of information, M. S. Eisenhower, whose special mission, the Detroit News believes, is to know an assistant secretary from a secretary to the assistant at a glance.

Use of Power From Cosmic Energy Sought

Atom Smashers Would Put Powerful Force to Work.

Continued from Page 3.

bleful at the north pole, the force with which they would repel each other would be about 26 tons.

If, for some unknown reason, the grip which holds the protons together in a thimbleful of material substance would suddenly be released the result would be disaster.

When a pound of coal burns about 12,000 British thermal units of heat are given off, a British thermal unit being enough heat to raise one pound of water one degree Fahrenheit, or enough energy to raise a 778-pound weight one foot in the air.

But if the internal energy of all the atoms in the same pound of coal could be set free, the energy given off would be 40,000,000,000 British thermal units.

Some of Energy Freed.

"This figure is so large," points out Prof. Thomson, "that it is almost incomprehensible, yet about its truth there can be no reasonable doubt."

In a very small way some of this energy already has been released from the interior of atoms. Although in theory the energy that can be brought out of the atom is many times greater than the energy that would be required to free it, methods so far have been extremely inefficient.

At the University of Cambridge in England the atom smashers fired away at pieces of light metal. The missiles were atoms of hydrogen. They were propelled at high speed by powerful discharges of electricity.

The targets were cores of the metallic atoms. Although a piece of metal looks very solid and compact, the cores of the atoms are scattered at great distances apart.

Only occasionally did one of the missiles come near a target.

When this happened the enormous force which holds the core together was disrupted. Energy was given off. Solid matter was transformed into energy. The energy released was greater than the actual energy required to release it.

This certainly does not happen when coal is burned for running a steam engine.

But the difficulty in releasing subatomic energy is that not enough of the missiles make a direct hit.

Engines in Operation.

Work is going forward to make the source of the bombardment much more powerful and the missiles more highly concentrated.

The primary source of the bombardment is a vacuum tube through which high voltage electricity has been discharged.

Several of such powerful engines have been placed in operation—in laboratories of the University of Cambridge, California Institute of Technology, University of California, Carnegie Institution of Washington.

The vacuum tubes create radiation of extremely short wave length, powerful invisible rays, comparable to the highly penetrating gamma rays of radium. The rays are powerful enough to send cores of atoms flying into space. In order to pack tremendous power behind these particles millions of volts are required. The machine at the Massachusetts Institute of Technology has produced voltages around 10,000,000. Material for vcauum tubes must be able to withstand these high voltages.

With such an apparatus Drs. E. O. Lawrence and M. Stanley Livingston at the University of California released a stream of neutrons—which are combinations of electrons and protons—from the hearts of atoms.

They were speeded on their way by a huge electromagnet which gave them a whirl and sent them traveling at 50,000 miles a second.

Pieces of lithium—the lightest of metals—were put in their path. Ten million neutrons a second impinged on the surface of the metal. Subatomic energy was released.

Projectiles Fired.

At Massachusetts Institute of Technology Dr. R. J. Van de Graff fired subatomic projectiles at 26,000 miles a second, propelled by the high voltage.

But still the direct hits have not been great enough to release anything more than tiny amounts of energy.

Prof. Thomson believes the most feasible weapon for striking at the atomic cores is radiation of wave length as short as that of cosmic rays. They must be highly concentrated—much more so than cosmic rays.

He believes the technique to produce such radiation can be developed.

Having discovered the proper technique, the scientist would have to find a particular type of atom that responded more violently than any other to high-frequency radiation. The material radiated would probably go through a cataclysmic change. Energy would be freed in large amounts.

But Prof. Thomson assures us not to fear an explosion that would get out of control and cause great disaster.

The problem would not be how to prevent a disastrous explosion. It would be how to keep the liberation of free energy going.

Would Stop Cores.

He suggests that the metal or other material that is bombarded be confined to a very small cavity in a large block of lead. The lead would stop the disrupted atomic cores before they traveled a great distance.

The energy would be changed into heat. This could be used for steam production for engines.

Professor Thomson beleves this would be the most powerful source of energy the world has ever seen. It would be the first time that the output of energy would be greater than the input, in any system used by man. In the burning of a piece of coal to make steam, the energy taken out is only a small fraction of the energy stored up from the sun 200,000,000 years ago.

Thus the work of the modern Faradays may result in the freeing of a source of power many times more vast than that freed by the experiments with electricty during the last century. With such a lavish supply of energy, we might regulate the climates of our cities, grow vegetation over wide areas the year around in the temperate climates. Energy could be produced close to the markets so goods would have to be shipped only short distances. Iron and other metals could be extracted cheaply at the mines without the necessity of shipping coal or ore over long distances. Coal would be used only for chemicals.

Perhaps the results of this cheap energy production, if given a free chance to benefit everyone, would exceed the most roseate dream of the Technocrats.

Radio Waves and Ripples

Dark-haired, young and a Spanish countess, Olga Albani has resumed her radio career on N. B. C. Friday nights. She sang for the same oil company sponsor in 1932.

STORY of a bystander . . . story of woman standing backstage peering through the wings . . . story of a woman sitting near the edge of a dance floor, watching.

That is the story of Mrs. George Hall, wife of Columbia's suave and genial bandman.

But not all of it.

An apartment on the edge of the Bronx is being furnished with the best examples of the warm workmanship of the Renaissance cabinet makers. It is the George Hall home.

Here the story of Mrs. Hall becomes the story of a woman with a job; a job apart from the homemaking duties normally assigned to wives. Mrs. Hall is an interior decorator, and once her contribution to the mounting Hall earnings was considerable.

The depression made her a bystander, though in the apartment at the edge of the Bronx she keeps alive her profession with continued experiments in period furniture. Italian Renaissance is her favorite.

But what of the bystander? What of the woman who used to stand by herself in a world of men and who now watches a band-leading husband from the edge of a dance floor? Is she torn by jealousies, fears?

"Yes," she admitted. "There are times when I am alone and I worry and wonder. But I like it. Who wants a man upon whom you can put a figurative finger any time of the day? That would be too dull."

On the dance floor at Chevy Chase Lake hundreds of bright-eyed girls were dancing with white-flanneled boys. Loretta Lee, petite, red-haired, blue-eyed, began a song routine.

Tall, blonde, young and a soprano, Marion Claire, she who has received something of an international reputation in grand opera, is Victor Young's guest on that N. B. C. auto show tonight.

Miss Claire is more than young and talented. She is beautiful, though a soprano. We have seen her, and know whereof we speak. We remain under her spell and are therefore not accountable for our words, our panegyric words.

We suggest, however, that you tune in WRC at 10 p. m. and learn of her yourself, without benefit of television, which is a backward science . . . very backward.

And another radio theater comes to your loud speakers tonight. It's for the development and propagation of a so-called candy food which tastes indescribably like most of the things that are supposed to be very good for you. But the show may be worth your listening.

Tom Powers and Leona Hogarth, both of whom have played leads in Theater Guild pieces, will head

Frank Parker's substitute in the famous Revelers Quartet, N. B. C. entertainers, is Robert Simmons, above.

the stock company that will present 15 minutes of drama tonight, and for a large number of Sunday nights hereafter, at 8:30 o'clock, WMAL.

"The Violin Maker of Cremona," may suggest a cigar, but it's a play, in one act, by the French playwright, Fuancois Coppee, and it is the program's initial offering. Jerome K. Jerome, none other, has translated the piece into English for the convenience of those who flunked French II, and Powers and Miss Hogarth will have the valued support of Frederic Worlock and Jonothan Hale, two estimable Broadway Thespians.

Subsequent Sunday nights will see the dramatization of Robert Louis Stevenson's story, "The Sire de Maletroit's Door" and Louis N. Patker's "A Minuet".

Whitecaps.

WRC—Irene Beasley, the long, tall gal from Dixie, supplants Wendall Hall, 6:45 p. m.; "A Day at the Fair," "While Strolling Through the Park," "In the Good Old Summer Time," Rubinoff and Durante, 7 p. m.; Marion Claire with Victor Young's Orchestra, 9 p. m.; Russ Colombo, 11:15 p. m.

WMAL—University of Wisconsin baccalaureate services, Glenn Frank, "America Must Decide," 5 p. m.; "The Violin Maker of Cremona, a play in one act, 8:30 p. m.; Cotton Club Orchestra, 11 p. m.

WJSV—Victor Kolar leads the Detroit Symphony Orchestra in Dvorak's "New World" symphony, 2 p. m.; Fay Bainter and Richard Arlen, "Forty-five Minutes in Hollywood," 8 p. m.; Red Nichols' Orchestra, 11 p. m.

Future Farmers To Gather June 24

Maxwelton, W. Va., June 16 (Spl.).—Stuart Watts, president of the West Virginia Association of Future Farmers of America, today announced plans are complete for the annual State convention June 24-28 in the Senate chamber in Charleston.

The program includes a regional speaking contest, the conferring of the State Farmer degree upon sixteen boys, the annual banquet, election of officers and a training school.

Another feature will be the presentation of a piece of wood cut from the original Golden Delicious apple tree, now on Porters Creek in Clay County, together with a photograph of the tree and its history by the Clay County chapter.

Parties Stake Fusion on Vote In Minnesota

G.O.P. and Democrats Try for Alliance Against Farmer-Laborites.

Minneapolis, June 16 (AP).—Minnesota's three-party primary campaign ended tonight wtih interest centered on the effect of the balloting on Republican-Democratic fusion moves.

Beyond the struggle of 14 candidates for their parties' gubernatorial nomination to be decided tomorrow, loomed the possible prospect of an alliance next fall between the two older parties against Farmer-Laborites who have planked a sweeping Government ownership program for a "cooperative commonwealth" into their party platform.

The vote for the eight Democratic and four Republican governorship candidates and their ticket mates in the election Monday is expected to be the basis for a possible selection of a slate of fusion candidates to run in November against the Farmer-Labor nominees.

Some 600,000 voters are expected to write their choices on a consolidated primary ballot, the first time such a ballot has been used in this State.

Olsen Appears Safe.

Gov. Floyd B. Olsen, spearhead of the Farmer-Laborites, has been the target for cries of communism and exorbitant taxes from his foes outside his party but has not made any active appeal to the electorate. His renomination is regarded as assured although he has an intra-party opponent in John Lind. Also coming in for criticism has been Olsen's handling of the Minneapolis strike situation, likewise by foes outside the Farmer-Labor fold.

The Democrats are expected to marshal one of their largest primary votes in Minnesota history. The four candidates generally considered leading their field—Albert Pfaender, John E. Regan, Fred Schilpin and Oliver Skellet—have all denounced the Farmer-Labor program and leadership vigorously.

Martin A. Nelson carried the Republican convention's indorsement for Governor into the primaries. His nomination was virtually a foregone conclusion, though three others, less well known, also sought that party's support.

The Farmer-Labor ticket is expected to lose some of its former primary vote, principally because of lack of contests. Their only genuine battle is for United States Senator, where Hendrik Shipstead, incumbent, and Representative Francis H. Shoemaker are rivals.

Shoemaker Wages Fight.

Shoemaker, interrupted by several brushes with the law here and in Washington, has waged an intensive campaign. Senator Shipstead, holding the party's indorsement, has remained in Washington.

Representative Einar Hoidale is seeking the Democratic Senatorial nomination against Lewis E. Lohmann, St. Paul attorney. Hoidale was defeated for the office four years ago by Senator Thomas Schall, Republican.

Republican Senatorial aspirants are Tom Davis, Minneapolis lawyer, and N. J. Holmberg, former State office holder.

There are also numerous contests over State offices and Congressional seats to be decided, with both Democrats and Republicans having a wealth of aspirants.

The Post Radio Time-Table

Sunday, June 17 — Washington — Eastern Standard Time

	WRC 316M—950KC	WMAL 476M—630KC	WJSV 208M—1460KC	WOL 229M—1310KC	
8:00	Balladeers	Children's Hour	Elder Michaux		8:00
8:15	Cloister Bells	" "	" "		8:15
8:30	Ellsworth Vines	" "	" "		8:30
8:45	Alden Edkins	" "	" "		8:45
9:00	Sabbath Reveries	Southernaires	Church of Air		9:00
9:15	" "	" "	" "		9:15
9:30	Mexican Orch.	Listening Post	Melody Parade		9:30
9:45	" "	" "	Alex. Semmler		9:45
10:00	Jo Ellen Maxson	Morning Musicale	Arnold, Buckley		10:00
10:15	Gruen and Hall	" "	" "		10:15
10:30	Maj. Bowes	Dust to Dust	Salt Lake Choir		10:30
10:45	" "	" "	" "		10:45
11:00	" "	Poet Prince	" "		11:00
11:15	" "	Gould & Shefter	" "		11:15
11:30	Round Table	Concert	Madison Ensemble		11:30
11:45	" "	" "	H. V. Kaltenborn		11:45

AFTERNOON PROGRAMS

12:00	Road to Romany	Concert	Church of Air	Melodies	12:00
12:15	" " "	"	" "	"	12:15
12:30	Surprise Party	Sunday Forum	Compinsky Trio	"	12:30
12:45	Lillian Conn	" "	" "	"	12:45
1:00	Gene Arnold	Islanders	Did You Know?	Accordion Aces	1:00
1:15	" "	"	Singer	Sidney Resnick	1:15
1:30	Billie Jones	Concert Artists	Lazy Dan	Concert Gems	1:30
1:45	Vogues, Vagaries	" "	" "	Church of Air	1:45
2:00	Picture Time	Bar X Days	Detroit Symphony	" "	2:00
2:15	" "	" "	" "	Old-Timers	2:15
2:30	Dancing Shadows	Musical Interlude	" "	Palace Parade	2:30
2:45	" "	" "	" "	"	2:45
3:00	Romance of Meat	Organ Recital	Variety Workshop	"	3:00
3:15	Lillian Duckman	" "	" "	"	3:15
3:30	Palmer Clark	Players	Oregon on Parade	String Quartet	3:30
3:45	" "	"	" "	"	3:45
4:00	Bulletin Board	Tea Time	Playboys	Scores, Variety	4:00
4:15	Sylvan Trio	Sunday Vespers	Tony Wons	" "	4:15
4:30	Concert	" "	Crumit & Sander'n	Tango Argen.	4:30
4:45	"	Tidbits	" "	Reveries	4:45
5:00	Catholic Hour	Wisc. Baccal'r'ate	Poet's Gold	Varieties	5:00
5:15	" "	" "	Nick Lucas	"	5:15
5:30	American Schools	Egon Petri	Ed McConnell	Criminal Court	5:30
5:45	" "	" "	Carlile & London	" "	5:45

NIGHT PROGRAMS

6:00	Spy Drama	Silken Strings	Peter the Great	Watchtower	6:00
6:15	" "	" "	" "	Sign off	6:15
6:30	Sundown Revue	Joe Penner	Strickland Gillilan		6:30
6:45	NBC Program	" "	School of Air		6:45
7:00	Jimmy Durante	Baseball Resume	Serenade		7:00
7:15	" "	Evening Album	Arch McDonald		7:15
7:30	" "	"Goin' to Town"	Voice of Columbia		7:30
7:45	" "	" " "	" "		7:45
8:00	Merry-Go-Round	Will Rogers	Serenade		8:00
8:15	" "	" "	Music Room		8:15
8:30	Music Album	Theater	Fred Waring		8:30
8:45	" "	Health Adventures	" "		8:45
9:00	Victor Young	Schumann-Heink	Wayne King		9:00
9:15	" "	Mrs. Montague	" "		9:15
9:30	Hall of Fame	L'Heure Exquise	In Hollywood		9:30
9:45	" "	" "	" "		9:45
10:00	Music Festival	Sen. Bankhead	" "		10:00
10:15	Canadian Capers	THE POSTILION	Henry Busse		10:15
10:30	Casino de Paree	Freddie Berren	" "		10:30
10:45	" "	" "	Johnny Johnson		10:45
11:00	Doodlebug Orch.	Cotton Club Orch.	Red Nichols' Orch.		11:00
11:15	Russ Columbo	" "	" "		11:15
11:30	Hollywood	Slumber Hour	Earl Hines Orch.		11:30
11:45	"	" "	" "		11:45
12:00	Sign off	Sign off	Sign off		12:00

At the Chess Table

By Willard H. Mutchler.

The members of the Ladies' Chess Club, which encountered the masculine Capital City Club in match play on June 6, demonstrated that the fair sex possess remarkable aptitude over the chessboard. The ladies lost by a score of 14 to 2, but left their competitors with a high regard for their standard of play, the individual contests being much more closely contested than the score would indicate. Mrs. Charlotte Storey and Mrs. E. L. Jeffers scored victories for the feminine contingent. The match was arranged by W. B. Mundelle, under whose able tutelage the ladies have improved the strength of their play no small degree. The summary follows:

Ladies' Club.	W.	Capital City.	W.
Miss C. Hallett	0	G. S. Tower	2
Mrs. A. W. Jones	0	F. T. Parsons	2
Mrs.H.B.Rich'son	0	T. Westman	2
Miss Maude Sewall	0	W. H. Hoppmann	2
Mrs. C. Storey	1	G. H. Hartley	1
Mrs.Dr.H.E.Kitt'e	0	E. R. Shepard	2
Mrs. E. R. Shepard	0	M. K. Rosedale	2
Mrs. E. L. Jeffers	1	M. Storey	1
Total	2	Total	14

Mr. Congress Summarizes.

The discussion of the first game ending in the current world championship match is closed today by F. L. Congress, whose original comments created a nation-wide furore. Mr. Congress writes:

"Your extended discussion, with National comments, of the Alekhine-Rogoljubow ending, shows your fine column as the foremost in America. In addition to those writing you, the Christian Science Monitor of May 29 said: 'The circumstances surrounding the conclusion of the game are incredible. Perhaps the game is drawn with best play, despite the statements in chess magazines to the contrary! We are indebted to the revealing skepticism of F. L. Congress in the Washington Post.'

"My comment seems to have been 90 per cent correct. The moves suggested were not intended to be conclusive. Because a move in it was refuted, the views I advanced have not been negatived.

"To summarize: (a) You agreed with my general remarks on R and P endings. This ending splendidly illustrates how difficult and elusive they are, and no one should hurriedly call them 'simple.' (b) The discussion shows chess editors should not copy so generously from Mr. Helms' opinions. If he errs, then they all do. Every spigot runs muddy if the source is muddy. American columns unanimously said the ending was a simple one. The able Christian Science Monitor editor now frankly concedes he was mistaken and now admits he can find only a draw! Other columns will have to withdraw their hasty position or some one of them must demonstrate a win. (c) No one has yet shown a win. I do not have to prove a draw. They asserted a win and the onus is on them to give the winning line.

"'A friend writes me from New York: 'The scribes who accepted Helms' opinion on this ending are the same writers who, for years, have copied his valuable news items and moves of games, particularly from Europe, without giving any credit to Helms. They now are silent and let Mr. Helms "hold the bag"!'

"In accord with my humble pioneer opinion (as a shut-in player) that the position may be drawn (despite all American chess editors to the contrary) there now seems to be with me Alekhine, Chevalier, Wainberg, and the German magazine of those you quote; Mr. Helms being the sole one persisting in calling the position a win. Most illuminating on this frankly instructive ending would be analysis by Barry or the opinion of one of America's greatest masters, Fine, Kashdan, Kupchik, Ed Lasker, Marshall, or Whitaker. I've listed them alphabetically as I'll not start more chess discussion by saying which is the strongest of the lot. Who knows?

"You have done much to popularize the very common R and P ending, and, in chess circles, all classes of players spending hours on the position show a greater strength. Later games of the match show Grand Master Rogoljubow could improve his end play. Any of the above-named American masters would have played as skillfully. Alekhine has completely outclassed him in that department of the game."

The match, by the way, at last accounts stood: Alekhine, 7; Bogoljubow, 3; draws, 14.

Notes.

W. B. Mundelle once more demonstrated his skill at fast play by winning a rapid transit tournament recently conducted at the Capital City Club without the loss of a game. The standing:

Player.	W.	L.	Player.	W.	L.
W. B. Mundelle	9	0	Tillery	4	5
M. C. Stark	8	1	Hodges	3	6
G. F. Chase	7	2	Kirby	2	7
C. W. Stark	6	3	Porter	2	7
Gay	4	5	Evans	0	9

The Agriculture Chess Club's tournament is progressing rapidly, with players intent on winning prizes for both the shortest, and the most cleverly played game. The standing of the leaders is given below.

Player.	W.	L.	Player.	W.	L.
A. Sturges	4	0	R. L. Nixon	3	3
E. R. Shepd	10½	1½	J. Roberts	2½	1½
E.E.McClure	4½	1½	W. A. James	1½	1½
F. E. Kurtz	2½	½	J. D. Reid	1	1
D. S. Burch	6½	2½			

One of the recent brevities played in the tourney is appended:

	R. L. Nixon.	E. R. Shepard.
1	Kt—QB3	
2	P—QKt3	P—K4
3	P—K4	Kt—QB3
4	B—Q3	P—QR3
5	Kt—B3	B—B4
6	B—B4	P—Q3
7	P—Q3	KKt—K2
8	Q—K2	P—R3
9	R—QKt	B—KKt5
10	Q—Q2	Kt—Q5
11	Castles	BxKt
12	P—QKt4	P—QKt4
13	B—K13	B—R2
14	Kt—Q	P—QB3
15	P—B3	Kt—K13
16	RxKt	KtxB
17	Kt—K3	Kt—B5
18	R—R3	Q—Kt4
19	Resigns	BxKt

The elimination tournaments now in progress at the Federal Chess Club have reached the end of the third round. In the class A group Knapp and Sturges halved their two-game match as did also Naidel and Seidenberg. In the class B group Murray, Burch, and Nail dealt double defeats to Glockmer, Sperling, and Hastings, respectively. Eskin and Gleason won one apiece, and Page and Haygood battled to the same outcome. The standings of the entrants remaining:

Group A.	W.	L.	Group B.	W.	L.
A. Sturges	5	1	D. S. Burch	6	0
Naidel	5	1	E.E.Haygood	5	1
E. M. Knapp	3	1	A.B.C.Graves	3	1
A. Seidenberg	3	1	Murray	3	1
			Morton	½	1½

The second round report in the class A group was inadvertently omitted. In that round all the winners won both their games. Sturges, Agriculture star, surprised by defeating Bettinger. Knapp won from Neufeld and Naidel eliminated Windenburg.

Solutions to Problems.

Jacob Frech opines that last Sunday's three-mover by G. C. Holroyd was too difficult for a weekly column. Ergo, solvers may have another week on it before the solution is announced. And in the meantime here is an easier one.

Problem No. 580.

By G. C. Holroyd.

K on KB5; Rs on KR2 and KKt2; B on QKt6; Kt on KR7; Ps on KB4, K2, K6 and QB5.

Black—9 Pieces.

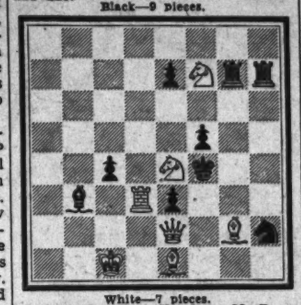

White—7 pieces.

K on QBsq; Q on K2; R on Q3; Bs on Ksq and KKt3; Kts on K4 and KB7.

White to play and mate in two moves.

What Today Means

"Gemini."

If June 17 is your birthday, the best hours for you on this date are from 11 a. m. to 1 p. m., from 5 to 7 p. m. and from 9 to 11 p. m. The danger periods are from 6 to 8 a. m., from 2 to 4 p. m. and from 11 p. m. until midnight.

Sunday might be instrumental in your obtaining a more optimistic outlook on life and its problems if you go to some church, and listen attentively to a good sermon. The average sermon is not written around or about sectarianism, but about those things that are most essential for our proper guidance, so regardless of race or creed, you have something to gain by listening. Just one good thought received may make a happier day.

Social activities will be varied, and the more informal they are, the more enjoyable they will prove. Sentimental couples should seek the great out-of-doors. If unable to enjoy the country's highways and by-ways, or the seashore, many beautiful parks can offer picturesque surroundings and peaceful solitude. The nearer you can get to Mother Nature the happier you will be. Be gracious and tactful if you meet an elderly stranger socially, for later on he might play an important part in your life.

The woman born on June 17 is, as a rule, inclined to be rather serious-minded. Ambitious, with a practical mind, and an acquisitive nature, if this is your natal day, any kind of research work, especially of a historical nature, is a splendid field of endeavor for your unusual talents. A great love should come early in your life, and if it does, it will in all likelihood prove enduring and productive of an undreamed of amount of happiness. You might find it advisable not to confide very personal affairs to a casual acquaintance, for there is danger of his violating your confidence. Your financial outlook is much brighter than it has been in several years. There may be some very radical change in your method of living, and an increase in your circle of friends.

The child born on June 17, when it reaches its teens, will take a keen interest in books, especially those relating to the history of the past. Do not allow this child to become too studious but encourage it to take an interest in out-of-door sports and social activities of children of its own age. Too much spending money is not advisable. Encourage this child to confide in you, and always display a sympathetic interest in any hobbies it may take up. Avoid being too strict with it, as it is a sensitive type.

The man born on June 17, as a rule, is very intellectual, and if conditions permit, devotes a great deal of time in studying books on his pet subject. If born on this date, you should follow the career you personally feel you are fitted for, regardless of what others think. You will find happiness if you marry and have your own home.

Successful people born on June 17:

John Wesley, Methodist clergyman.

John Lowell, jurist.

Joshua Humphreys, shipbuilder.

Thomas Silver, inventor.

David Ames Wells, economist.

George H. Babcock, engineer and inventor.

(Copyright, 1934, by Bell Syndicate, Inc.)

CCC to Enroll Veterans Soon

Enlistment to Start July for Full Authorized Strength of Corps.

Richmond, June 16 (Spl.).—Enrollment of veterans for full authorized strength in the Civilian Conservation Corps will start July 1, and continue through July 31, Col. E. W. Jordan, manager of the Richmond Regional Office of the Veterans' Administration, has announced.

Enrollment in the CCC is for a period of six months, but the veteran may reenlist at his camp for another similar period if he desires. The limit is from 12 to 15 months, depending upon the date of the initial enrollment.

Veterans must make application direct to the Richmond office for the proper forms. The application must be in duplicate and bear two indorsements.

Those selected will be instructed to report to the U. S. Army recruiting office in their locality for physical examination. They must report at their own expense for examination, but if rejected will be furnished transportation home. The regulations provide that three-fourths of the base pay of $30 a month will be alloted to the veterans' dependents, but a veteran is not barred for lack of dependents.

Five CCC camps in Virginia, where veterans will be sent, are at Natural Bridge, Chancellor, West Point, Roxbury and Petersburg.

Today's Crossword Puzzle

DIAGRAMLESS CROSSWORD

ACROSS.

1 Clever
6 Infants
11 Perch upon
16 Respectful regard
17 Take possession of, without right
18 Avid
19 Mountain chain
20 Number
21 Cubic measure in metric system
22 Chum
23 Change
25 Head covering
27 Night before
28 Selecton of people for office by ballot
30 Authority granted to do act (pl.)
32 Legal claim on property
33 Ferocious
34 Value for taxation
37 Convened
38 Weasel-like aquatic mammals
42 Steeple
43 Female rhymer
45 Allow
46 Tract of land set apart for recreation
47 Hair-curling devices
48 Anticipation
49 Anger
50 Middle point (pl.)
51 Indian wigwam
52 Critic
54 Land measures
55 Broad piece of defensive armor
56 Supports body on bent knee
58 Cause to flow in continuous stream
59 Musical entertainment by one person (pl.)
62 Accomplish, as business
66 Constellation
67 Guido's highest note
68 Whiskers
69 Exclude
70 Relates
72 Large flower
74 Russian stockade
76 Brilliance
77 Steep in pickle
78 Ceremonies
79 Male deer (pl.)
80 Penetrate
81 Prophets

DOWN.

1 To form
2 Virtuous
3 Anoint
4 Decay
5 Literary composition in which some subject is discussed
6 Rounded knob used to fasten parts of garment together
7 Pale
8 Rough guttural sound of "R"
9 Before
10 Coined money
11 Esteems
12 Grain
13 "S"-like moldings
14 Woody plants
24 Tells falsehood
26 From one side to the other
29 One who keeps record or accounts
30 Number of young animals at a birth (pl.)
31 Clear profit
33 Antennae
34 Spike-lavender
35 Permit to live
36 Fog-horn
37 Human beings
39 Run away to marry
40 Resist
41 War horse
43 Make play on words
44 Bitter vetch
47 Edible grain
48 Those who inherit property of another
50 Conflicts
51 Makes loud, rumbling, booming noise
53 Snowshoe used in snow sports
55 Float aloft on wings
57 Pass by, as time
58 Petition
59 Expenses
60 Upright
61 Kind of lily
62 Taut
63 Lessen
64 Frank
65 Lock of hair
68 A ring contest
71 Loiter behind
73 Age
75 Bond

YESTERDAY'S ANSWER.

W	A	S		A	N	I	T	A		R	E	I
E	C	U		S	A	N	E	R		A	R	C
D	E	F	T		M	U	L	B	E	R	R	Y
		F	I	B	E	R		O	N	E		
A	V	E	N	A		E	A	R	S		M	E
D	A	R		B	U	D	S		U	S	E	S
O	P	E	N	E	R		S	W	E	E	T	S
R	O	D	E		G	L	E	E		D	E	E
E	R		S	H	E	A		S	P	U	R	N
		E	T	A		M	E	T	A	L		
G	R	A	S	S	I	E	R		T	O	O	L
A	I	R		T	O	N	I	O		U	R	I
S	O	N		E	N	T	E	R		S	E	T

(Copyright, 1934.)

Hitler Flies Alps to See Mussolini

New Balance of Power Is Desire of Italy's Dictation.

Continued from Page 1.

ties between the line-up of 1914 and the emerging line-up of 1977. The alignments are not quite the same but their very differences prove the vitality of the principle.

France and Russia are drawing closer and closer together. There have been nonaggression pacts, security pacts, trade pacts. New times, new names. But the disarming titles of the various agreements do not blind opposing statesmen to the significance of the gravitation for a moment. Every one noticed this rapprochement took place only after Hilter had raised the Swastika in Germany and set the world to wondering how soon? Every one noticed it but few liked it.

England didn't. Italy didn't. And of course Germany could produce no more than a very wry smile. Then she set to work calming Poland with a verbal ten-year pact of nonaggression and propitiating Italy as fast as she decently could. Italy's most tangible expression of dislike for the Franco-Soviet understandings was the invitation to Hitler last week. After all, Italy and Germany, friendly in the latter days of the German Republic, have drifted pretty far apart since the Nazis began making the welkin ring with their new found technique in the conduct of foreign affairs. The tension reached a pretty serious pitch this spring when Mussolini evidently warned Berlin that troops would march if the pressure on Austria was not relaxed at once.

Festivities Ostentatious.

Against that background, the festivities at Venice and in Stra and all along the 20 miles of highway in between take on considerable significance. They were practically ostentatious.

Probably England's most visible demonstration of dissatisfaction over France's new orientation of policy was that quarrel almost a fortnight ago between Louis Barthou and Sir John Simon in the dignified and soft-spoken atmosphere of Geneva. Barthou said England was aiding and abetting Germany in her demand for increased armaments. The imperturbable Sir John, not troubling to deny, said he imagined his esteemed colleague, accustomed as he was to the habits of the French Chamber, had not yet learned the calm way of talking in vogue at the headquarters of the League.

The quarrel was a deep one, nevertheless, and it marked the beginning of an imperceptible change in the emphasis of British foreign policy. Henceforth (for a while) Britain will not play as closely with the French as she has done in recent years. Without actually flinging themselves into the covertly outstretched arms of Germany, His Majesty's servants, charged with the conduct of foreign affairs in Whitehall, will none the less display a new awareness of the existence of the tumultuous Third Reich.

Wants Britain as Friend.

Be it noted in passing, the Duce's gesture toward Germany followed the evidence Britain was ready to revise her plans. Italy has never lost sight of her most constant lodestar—friendship with Great Britain no matter what happens.

Just as France gazes at Germany eternally askance and takes steps to find a strong friend beyond, so does Italy recognize in France her own most potent opponent and seek means to insure the benevolence of a great nation beyond—Britain. The more especially is this friendship valuable because England is interested in the Mediterranean.

That inland sea is the probable scene of whatever of conflict between Italy and France the future may hold. Colonies make it so. For Italy and France, their latent rivalries in northern Africa; for Britain, the need for an open trade route to her colonial possessions out East.

Such considerations automatically bring up the question of naval rivalries. This week conversations start in London among the United States, England, and Japan. They are designed to rescue the 1935 meeting of naval minds from threatening disaster. If the informal explorations get anywhere, the intention is to ask France and Italy as the other signers of the London Naval Treaty to step up and speak their minds too. Many chasms yawn between the standpoints of the various seagoing powers. A good deal of delicate maneuvering will be necessary if 1935 is not to witness a world-wide spurt in the building of cruisers and submarines.

Nobody wants the expense, yet no one is willing to be left behind. If one starts, all start. Britain's recent sunshine budget with its handsome surplus of some 30,000,000 pounds quickly returns to its more familiar deficit aspect. Italy's hard-pressed economy is screwed up another big notch. Japan's somewhat precarious financial structure trembles again ominously. France would probably mind the prospect the least and the United States next.

Of a number of fairly dismal paths which may turn out to lead away from the approaching crisis, probably the return of Germany to Geneva is the most promising. Some slackening in the throbbing tension which separates France and Germany today may make postponement of the race possible, on land as well as on the sea.

Italy and England, among Europeans, dearly desire time. Both appear to have perceived that a discreet hand up for Germany holds possibilities. Mussolini has made his contribution; England's is yet to come.

The gravity of the moment renders speed likely.

World Movement of Iron Scrap Linked to Arms Issue

Huge Volume of Iron and Steel Moves Out of United States; Best Customer at Present Is Japan.

Continued from Page 3.

great quantities of coins from the Dutch East Indies dating even prior to the American War for Independence.

The greatest movement of all scrap products is in iron and steel. This moves out from the United States in surprising volume, as the following figures will indicate:

Exports of iron and steel scrap from the U. S. Total to all countries*.

Years ending Dec. 31.	Tons.	Value.
1928	518.148	$6.615.359
1929	557.044	7.748.308
1930	358.649	5.561.668
1931	136.125	1.957.476
1932	277.522	1.858.939
1933	733.406	6.865.495

*For countries of destination see table below.

Tonnage Exported by Country of Destination.

	Years ending Dec. 31						Three months ending March 31	
	1928	1929.	1930	1931.	1932.	1933.	1933.	1934.
Belgium	243	695	787	1.005	861	1.751	211	9.121
Canada	178.536	111.489	103.643	68.210	45.145	39.701	2.142	7.318
China	9.223	8.184	9.338	7.026	4.542	7.029	784	9.223
Italy	73.548	92.377	32.434	2.176	6.678	114.319	25 911	40.426
Japan	160.427	208.260	168.186	48.036	164.001	547.539	89.164	193.466
Germany	18.984	20.304	6 783	2	134	14.111	2.068	1.404
Mexico	4.711	7.547	10.280	3.477	168	1.277	334	2.166
Spain		14.922	10.216			51		
Poland and Danzig	63.274	75.301	5 056	2.550	4.350	29.900	4.326	20.478
United K'gdom	1.740	2.907	4.177	1.947	4.590	8.062	62	52.784
All others	5.662	15.428	7.748	1.696	1.353	11.586	2.464	3.824
Total	516.148	557.044	358.649	136.125	227.522	773.406	127.476	396.321

It will be noted that exports of iron and steel scrap in 1933 were far in excess of even boom years such as 1928 and 1929, and that the first three months of 1934 show an annual rate of 75 per cent in excess of even the 1933 volume.

There is also a very great change with respect to countries of destination. A few years ago Canada was our best customer for steel scrap. Now Japan is overwhelmingly so. The Japanese takings in the first quarter of this year were at the rate of 750,000 tons annually as compared with an aggregate of only 208,000 tons for the boom year 1929. So far this year the next best customer has been Great Britain, taking at the rate of slightly over 200,000 tons annually, which compares with very small figures prior to 1934. Italy is next, at the rate of approximately 160,000 tons annually, followed by Poland and Danzig, taking approximately 80,000.

Used to Replace Pig Iron.

Steel and iron scrap are used mostly in the manufacture of steel and for this purpose replace pig iron. Therefore the exports of scrap characteristically go to countries which are short on iron ore. The movement varies with the volume of the steel business and also with comparative prices for pig iron and scrap. At the present time exports are said to relate to the armament programs which are stimulating the operation of steel plants in Europe and in the Orient. In Europe there is so much international movement of raw steel, finished steel and war material between countries that it is impossible to relate the scrap exports directly to any war program. As to Japan, it may be that the great increase in scrap takings last year and in the early part of this year relates directly to that country's armament program.

The total exports of iron and steel scrap from the United States reached a peak of 733,406 tons in 1933 and for the first quarter of this year were running at the rate of 1,345,284 tons annually. Large as these figures seem in themselves, they represent but a small percentage of the scrap business of the United States, for it is estimated that in 1929 the consumption of iron and steel scrap in this country totaled 39,200,000 tons. It is therefore apparent that the collection and re-use of old iron and steel, which we once thought of as an insignificent junk business, has now become one of the major industries of the United States.

Few people outside of the steel business realize that the manufacture of steel is now dependent more upon scrap than upon pig iron. The present practice in the manufacture of open hearth steel is to use approximately half pig iron and half scrap, which are interchangeable within certain limits. Certain plants in the South and West have at times run almost wholly on scrap.

1932 Low in Production.

In 1929 there were produced in the United States 42,286,000 tons of pig iron and 54,850,000 tons of steel ingots, dropping to 8,750,000 tons of pig iron and 13,083,000 tons of steel ingots in 1932. The latter year was the low point, for there was an increase to 13,200,000 tons of pig iron and 36,140,000 tons of steel ingots in 1933. The difference between the production of pig iron and the production of steel ingots is due to the use of scrap, and this difference is increasing constantly. It was quite small prior to the World War.

Part of the pig iron goes directly into manufacture of iron implements and part into the manufacture of steel. Part of the scrap also is used in local foundries, or else charged into blast furnaces and therefore goes directly into pig iron. In 1929, when this country produced approximately 55,000,000 tons of steel ingots and 42,000,000 tons of pig iron, and consumed about 39,000,000 tons of scrap, it is thought that about 17,000,000 tons of pig iron and 9,000,000 tons of scrap went directly or indirectly into cast or raw iron manufactures, and that 25,000,000 tons of pig iron and 30,000,000 tons of scrap were used in the manufacture of steel.

Taking the iron and steel scrap business as a whole in good years, such as 1929, it is estimated that about 37 per cent is produced in the steel mills themselves, such as croppings from ingots and ends cut off from various rolled products; this material is in constant circulation within the steel plants themselves. About 12 per cent is purchased from railroads and 6 per cent comes from the automobile industry, this latter item representing the plant scrap of the industry rather than the wreckage of old automobiles, which is a different story; approximately 16 per cent is purchased from other industries and about 30 per cent is collected scrap, coming from town and country in every conceivable form. These figures vary from year to year, and they are also to be taken as representing estimates rather than statistics, for opinions vary as to the classification of sources.

This new industry grew, unheralded and unsung, from its humble beginnings as the junk man with his old horse and ramshackle wagon to a point where it includes more than 150,000 dealers, large and small, with great yards for dismantling, classification and storage. It is composed mostly of small units collecting and selling, dealing principally with a few large steel companies on the buying end. It operates in a free, highly competitive and sensitive market. It is now so important that it has its own Institute of Scrap Iron and Steel.

The director of this Institute takes great pride in the National service of the industry and the conservation of raw materials. It is estimated that the manufacture of one ton of steel from pig iron involves the removal from the ground of iron ore, coal (for the manufacture of coke) and limestone together totaling about five tons, and that the use of each ton of scrap in steel manufacture thereby conserves about five times as much of Nature's mineral reserves.

While the export business in iron and steel scrap is small in comparison to consumption in this country, it is considered quite important by people in the industry from the standpoint of broadening markets and furnishing a backlog of business at times when steel mills in the United States are not buying.

At the present time increased activities in the steel mills here, combined with the demand abroad, has put the scrap buyers actively in the field. They are out through the Middle West, picking up the old locomotives and freight cars from the railroad yards, and even buying up damaged or obsolete agricutural or industrial machinery and household equipment among the farms and small towns.

Scrap from this area intended for export moves principally south, and as a result there are great piles of old locomotive and car parts, and fragments of almost any agricultural implement or piece of machinery which can be imagined, around the turning basin of the ship canal at Houston, Tex., all neatly classified into types. Here one may see the driving rod of the old locomotive, built originally, perhaps, in Pennsylvania 40 years ago, from steel made with pig iron produced at Pittsburgh.

Mined in Michigan.

This pig iron was made from iron ore mined in Michigan or northern Minnesota, fluxed with limestone produced near the furnaces, and melted with coke produced from coal mined in Pennsylvania. After long and honorable service on main line trains, this locomotive was relegated to branch line service. It was finally converted into a switch engine and puffed asthmatically around the yards for the last few years of its life, being relegated to lighter and lighter service until its days were numbered and it stood on the rip-tracks for several years, a prey to wind and rain. The scrap dealer finally bought it and cut it into pieces.

Now the driving rod rests in the pile at Houston, waiting to be loaded on a ship destined for the Kingdom of the Rising Sun. When it reaches the Mikado's Empire it may be thrown into a furnace for immediate melting into new steel, or it may go into one of the great storage piles of scrap which, it is said, are being accumulated in Japan as a reserve in the event of interruption of communications. Sooner or later it may become a rifle, with which the Japanese soldier will patrol the Siberian border.

The old automobile has a different destiny. It may once have been the plow share, but it will not become the sword. The automobile contains many alloy steels and its parts are not as a rule considered adaptable for re-use in the furnaces. Therefore the cars accumulate in disreputable looking grave-yards all over the United States, but one curious use has developed. It has been found that a filling of these old wrecks is more resistant to the action of running water than piles of broken rock.

Consequently they are used in protecting railroads and highways against washouts from nearby streams which in floood stage threatens to undercut the banks. The filling is by no means ornamental in the beginning, but as time goes on the accumulation of silt and the growth of brush covers the eyesores and leaves a well protected bank.

As to the position of scrap collection in our national economy, the director of the Institute of Scrap Iron and Steel has described the function of the industry as follows: "In time of National emergency, a vital factor in creating the sinews of war; in time of peace, an agency to destroy the very weapons which he has helped to create, —the scrap iron dealer presents an interesting picture for philosophical contemplation."

Boys' Summer School Provided at Camp Letts

Summer instruction for boys needing tutors will be provided at a vacation school arranged by the Woodward School for Boys in cooperation with Camp Letts, the Y. M. C. A. resort for boys near Chesapeake Bay.

The school at the camp will be operated in conjunction with the summer school to be conducted by the Woodward school at the headquarters, beginning June 27.

Strange as It Seems —By John Hix

For further proof address the author, inclosing a stamped envelope for reply. Reg. U. S. Pat. Off.

Copyright, McNaught Syndicate, Inc.

France for more than 1,000 years was singularly unfortunate in her rulers who bore the designation "III"—even in ancient days when she ceased to be the Gaul of Rome and became a Frankish kingdom, the rulers who were the third of their name to assume the throne were feeble, incapable or cursed by ill luck.

The procession starts with Clotaire III, who for 21 years in the late seventh century was a nominal ruler, having neither the power nor the ability to rule his own kingdom. Childebert III, who followed him, was the feeblest of the Mercovingians, and Childeric III, a virtual prisoner during his reign, took no part in public affairs. He was finally deposed in 751.

Louis III ruled but three years, 879 to 882, before he was killed at a frolic, probably by accident. Charles III, called "The Simple," was taken prisoner by treachery after a revolt of his subjects in 922. He died in prison seven years later. Some historians say he may have been poisoned. Philip III was called "The Bold," but his name belies his ability. He had little ability and was directed by an antagonistic group of favorites of low birth, and by relatives.

Henry III was assassinated by a fanatical monk in 1589. Napoleon III, Emperor of the French, lost his throne in 1870, and died three years later in exile.

Steel Truce Delays Crisis Threatening Costly Struggle

Third Attempt to Force Recognition of Unions Is Regarded by Labor Delegates as a Crucial Battle.

Continued from Page 1.

are William J. Spang, of Duquesne; Clarence Irwin, of Youngstown; William Long, Jake Etinger, Charles Greenwood, Mel Moore and George Moore, of Weirton, and the Gary contingent, including Al Armour, Roy Kelsey and D. E. McAllister. This is the group which is really in control of Amalgamated.

Although wage increases figured in the early stages of the dispute, the controversy now has come to revolve around the question of union recognition almost entirely. Steel employers say that the issue is the closed shop and that they will not give the A. F. of L. a closed shop. Amalgamated says this is not the issue. It says that it wants primarily two things. First, elections held under Government sponsorship off of company premises, to determine whether employes wish to be represented by company union representatives or Amalgamated officials. Secondly, an agreement by employers to deal with representatives of whichever group is in the majority in a given plant. Some proposals have been made for proportional representation between the two groups, that is, if an election turned up 1,000 company union votes and 1,000 Amalgamated votes, each would have an equal number of delegates in wage conferences with employers. Amalgamated members oppose this. They want the group which shows up as the majority to have the entire representation in bargaining.

Domination Charged.

The question of conducting elections is full of complications. Thus far, elections have been held on company premises and Amalgamated officials allege that employers have dominated them. They want the Government to order and conduct such elections.

The position of the employers was outlined in a recent statement by the American Iron & Steel Institute charging that outside professional labor leaders were seeking to disturb for their own aggrandizement the satisfactory relations existing within the ranks of employed steel workers.

"Although the overwhelming majority of the 430,000 employes in the steel industry have refused to join the union and have evidenced their desire to bargain collectively through their own employe representation plans now in effect, the union seeks the exclusive right to speak for all employes and the union is receiving attention in Washington and in the press entirely out of proportion to its importance," this statement said.

"The great majority of the employes in the steel works do not want to strike and the companies will cooperate in every way possible to enable them to remain at work.

"The opposition of the steel industry to the closed shop is fully warranted by its own experience and that of other industries, where there have been many instances of jurisdictional disputes, strikes racketeering, excessive dues, fines, penalties, limitation of output and intrusion of agents having no acquaintance with the industry or with the employes they claim as their constituents.

80,000 Given Jobs.

"No issue exists between the steel companies and the great majority of their employes. Since last June, more than 80,000 workers have been added to the pay rolls. The eight-hour day has been generally adopted. Average hourly wages have increased 37 per cent, and they are now 7 per cent higher than they were at the peak in 1929.

"The steel industry believes its employes generally will resist all efforts to force them under closed-shop domination."

This struggle spreads over a far-flung battle line, extending along the Ohio River watershed as far as Cincinnati, with scattered areas around Buffalo, eastern Pennsylvania and New Jersey, the Chicago-Gary, Ind., district, Birmingham, Ala., and the Cleveland-Detroit-Great Lakes centers. Mainly, however, the storm center is along the drab, winding, smoky, slag-piled banks of the Ohio and the Allegheny and Monongahela Rivers, which join here at Pittsburgh. At night, in good times, the district flares with the red gusts of fire from the blazing furnaces. Some 62 plants line this winding industrial trail.

One of the expected trouble centers in event of a strike is Ambridge, where the allegedly Communist Steel and Metal Workers Industrial Union is expected to move it. Its agents have been distributing circulars at Amalgamated meetings. Local officials have been lenient with Communist demonstrators. They have heckled Amalgamated speakers and built up considerable undercover sentiment. It was here that a Pole was killed in rioting last September, when 15 were injured—a spilling of blood which will be harked back to the minute trouble breaks out.

Police Mass at Midland.

At Midland, nearby, police have stocked up with gas and are prepared to stop organizers at the edge of town. Midland and Aliquippa, in the same vicinity, are regarded as best prepared of any in the Pittsburgh district to deal with disturbances. The Jones & Laughlin Co., with its own police boat on the river and its inside preparations as a result of last September's riots, is said to be prepared for trouble. It employs some 4,000 men. The Pittsburgh Crucible Steel Co. employs 3,000 men at its Midland plant.

Carnegie is the dominating influence in the Monongahela Valley district, southeast of Pittsburgh. One of its main centers is McKeesport, home of Forbeck. In this section also are Duquesne and Clairton. Those three centers are Amalgamated strongholds and will be the main objective of the drive if Amalgamated walks out. In this section is the National Tube Co. plant employing 5,000, and the McKeesport Tin Plate plant employing 3,000, and Carnegie's Homestead plant, the largest of its group, with between 8,000 and 10,000 men. The Homestead plant is the center of the more conservative element of Amalgamated, a curious turn for this trouble center of 40 years ago.

Duquesne is a hotbed of union trouble. This is the home ground of Bill Spang, one of the left-wingers. Five thousand men are employed and the community is experiencing its first pick-up in several years. Amalgamated claims 2,000 members here and 1,600 at Braddock, a little way down the river.

Clairton Strategic Point.

But Clairton is the real strategic point of the strike war plans. It is the home of one of Carnegie's big plants and, more significant, of the largest by-products plant in the world—a coke works where gas needed in the steel industry is produced.

Strikers figure that by tying up the coke by-products plant they can cripple steel mills all around which are dependent on this plant. These dependent mills include the Duquesne works, the Homestead mills, the Edgar Thomson works at Braddock, and the National Tube plant in McKeesport.

Amalgamated officials claim that in the Indiana and Illinois districts, where some 40,000 men would be affected, they will be able to close eight out of nine important plants, including those of the Illinois Steel Corporation, the Youngstown Sheet Metal & Tube Co., American Sheet & Tin Plate Co., Republic Iron & Steel Co., Acme Steel Corporation, Continental Can Co. and the Clayton Mark Steel Co. Whether their claims for these or any other plants are justified would only become clear in event of a walkout.

Nature Acts as Own Plumber

Often Destroys "Pipes" to Prevent a Leak.

By Harry Goldsmith.

There are few pursuits of man which cannot be found originally in nature. Nature is her own engineer, her own architect, her own builder, in fact even her own plumber.

When an accident occurs in the plumbing system in our bodies—the veins, capillaries, arteries—as when we cut a finger, nature does not have to call a registered wielder of wrenches to stop the "leak." Quietly and effectively she goes about in her own amazing task of halting the flow of blood.

How nature does her own plumbing has just been directly observed as the result of an interesting series of experiments performed by Dr. Magnus, professor of surgery at the University of Berlin.

Medical men were in doubt as to what did happen when veins and arteries were cut or torn. How did they function to prevent bleeding? Could this be directly observed? These were some of the questions Prof. Magnus set out to determine.

Some medical men thought when a blood vessel was injured part of the blood in it coagulated to form a plug, or what they term a thrombus, right in the vessels, which plug acted as a stopper to prevent futher bleeding, much in the same manner as a plug jammed into the end of a pipe stops the water flow. Other medical men had different ideas as to what happened. They believed that the vessel naturally contracted, and by such contraction cut off the blood flow, just like the pinching together of the walls of a rubber tube on a hot-water bag by a clamp shuts off the flow of liquid. Believers in this theory pointed to not infrequent observations made on the battlefield of exposed blood vessels of wounded soldiers.

Closing the exposed end of the bleeding vessel with the finger for a little while seemed to cause it to contract. Upon removal of the finger there was no bleeding noticeable. Bleeding actually had ceased.

Thus the evidence was in their favor that nature does its plumbing by causing the injured blood vessels to contract. However, many believers in the "plug" or "thrombus" theory stuck by their assumption.

Prof. Magnus set out to find out what actually did happen under planned laboratory conditions in these cases. Did the arteries and veins actually contract or was a plug formed in them which blocked the flow of blood and thus prevented bleeding?

One day while performing a leg amputation he decided to experiment. One of the leg arteries, called the popliteal, together with its branches, had been exposed during the operation and this was a good opportunity to see how they functioned when injured. In the usual manner he tied up the exposed ends of the arteries. He saw that the blood rushed to the tied ends. Then a little while later he noticed very plainly that the arteries gradually contracted. After a short period of time he cut into parts of the contracted arteries and so complete was the contraction that the arteries at these contracted points were no more hollow tube shaped, but like a tube without an opening. An examination of the artery showed that there was no plug or thrombus present. Thus it appears that Prof. Magnus' observations substantiated the theory of the "contraction" believers.

Prof. Magnus, however, went on further with his experiments. This time he experimented on himself. Dealing with the subvisible hairlike capillaries, he had to resort to the microscope and to special microinstruments in order to manipulate the operations under the microscope so as to be able to observe directly what was going on.

Dillinger Has Dixie Rivals

Georgia Pair Escaped More Jails Than He Ever Saw.

Continued from Page 2.

tional highway that runs by the State farm and laid in wait by the roadside. In a few moments a man came by in a car. They held him up, put him out on the road, climbed in his machine and sped away.

Harvey's liberty this time was short-lived. He was captured next day in a ditch near Macon. He was returned to the State farm and put in the death cell again. He had escaped six times. There was not to be a seventh, officers vowed.

He remained in the death cell under constant guard during the winter of 1930-31. Then came the hot summer. It did not seem humane to keep him locked in the death cell during those stifling months. The warden decided to take one more chance.

And on July 15, Harvey escaped for the seventh time. He and another prisoner, Jack Martin, held a dummy pistol on the guards and freed eight other prisoners. Martin held the pistol while Harvey disarmed the officers.

They held up a loan office in Atlanta two afternoons later and stole $400.

The State was scoured for them. The country was combed. On the tenth day after his escape, Harvey was captured in Atlanta and returned to the State farm. Though it was still hot in Georgia, he was put in the death cell under heavy lock and key. He had for company Jack Martin, who had likewise been captured.

And in the death cell he remained —for a little more than a month. He wasn't let out this time by a soft-hearted warden; he sawed and tunneled his way out with the aid of Martin.

Though no visitors were allowed to see them and they were searched daily by guards, they had in some mysterious fashion secured hacksaws and a short iron bar. With the saws they cut the rivets from the steel door of their cell and slid it aside. With the bar they dug through the concrete and brick wall of the death house, which is a wing of the main prison building.

They tunneled at the floor level, emerging finally on a corridor under the wide stairway leading to the prison offices. The glass and wood door of the corridor always stands open.

Their work completed, they escaped one dark night. Reaching the corridor, they walked through the open door, crossed the prison yard and climbed over the high wire fence.

They had been gone about five hours when the prison officials discovered the death cells were empty. When the guards went to give them their breakfasts at 7 o'clock, a prisoner occupying an adjacent cell said he heard them leave at 2 o'clock.

Once more he was captured. And once more he was returned to the State farm.

Now Gov. Talmadge has pardoned him and his pal, Smith. Harvey is working in a meat market in Macon and Smith is cultivating a little farm a few miles away.

There have been rumors afloat in the little Georgia city that the two have been seen prowling about at night during the past ten days and that a new reign of terror is in store for residents.

Federal Experts Oil Eggs And Feed Cakes to Flies

Continued from Page 3.

tion are made at one minute intervals. From the readings thus obtained meteorologists compute the balloon's direction and speed of travel for each minute of flight. This reveals the velocity and direction of air currents through which the balloon rises. Such data gives nocturnal flyers the guide they need for steering clear of air levels where dangerous head winds prevail and helps them keep within the levels of favorable following winds.

How would you like to serve as "librarian" to the queerest seeds in the world? One noted scientist in Washington actually holds down such a job and here are some of the oddities in his collection—an orchid seed which is a dust so fine that it can scarcely be felt; a double coconut seed which is a foot in diameter and weighs up to 50 pounds.

Varicolored Collection.

All the colors of the rainbow, along with various combinations of them, are found in the collection. The seed of the renowned traveler's tree of Madagascar, for instance, is about the size of a coffee kernel and covered with a silky-fringed coat of loveliest emerald green. The seed of the bird of paradise flower is black, but half of it is covered with a brilliant scarlet plume.

Shaped like tiny boomerangs are the small brown seeds of the Australian eucalyptus. Watermelon seeds from Russia (who ever heard of Russian watermelons?) have a broken pattern on the outside which actually resembles the face of a monkey! A peculiar seed from China has five wings on the body and three small wings and two large ones growing from the top.

But probably the strangest seed in the entire Federal collection is that of a Java squash which climbs to the top of the tallest trees. The fruits open and scatter seeds an inch in diameter with a crescent-shaped wing 6 inches long and 2 inches wide. The seeds are so shaped that when released they sail down to the ground in a spiral about 20 feet in diameter and closely resemble tiny airplanes.

Government duck specialists have an opportunity to observe a lot of weird goings-on. For instance there's the case of a female mallard that for each of the last six years has nested in a box on the roof of a Nebraska farm. This wild duck has set up an almost unbelievable record for escaping hunter's guns. But even more remarkable than that is the fact that for three years she has returned home with clock-like regularity—arriving March 12, 1928; March 10, 1929, and March 11, 1930. In 1931 she came on April 9, and in 1932 on February 21. In 1933 she returned to the old schedule, March 12. By the time this appears she is expected home for this year.

"Impossible Achieved.

"It's impossible to peer around the curve of Mother Earth's surface." This has been the claim of scientists ever since this old world started cooling off. Nevertheless this "impossible" thing has just been accomplished, according to an executive in the U. S. Lighthouse Service. He says that one of his observers on a ship the other day not only peered around the curve of the earth's surface, but sighted a lighthouse 34 miles distant. This, mind you, is in the face of the fact that the Lighthouse Service prints tables to prove that for the heights above the water of the light, and of the observer on a ship, it is impossible to see the particular light in question more than 15 miles.

Nevertheless the observer on Relief Lightship No. 109 reported he saw the Tybee Light off the coast of Georgia for a distance of 34 miles. Instead of scoffing at this claim as nonsense the Weather Bureau announces that the phenomenon was known as "looming" and was caused by "inversion."

"Inversion," it is explained, is a reversal of the usual weather conditions whereby air at the surface is cold while that above is warm. This condition caused the rays from the lighthouse to bend downward and actually follow the earth's curve, for the reason that light travels more quickly through the warm air than through the cold.

Also, the Weather Bureau adds, when the normal situation of warm air topped by increasingly colder air is accentuated so that there is extraordinarily cold air above, the light rays will bend upward, and the vision from the light will be shortened.

Lives in House Built in 1665.

Peabody, Mass. (U.P.).—Mrs. Minnie Needham Brooks, mural painter and present owner, still lives in the house that was built by an ancestor, Anthony Needham, in 1665. The past ten generations of Needhams have lived in this beautiful sturdy colonial homestead.

Project Cuts Size Of Cities

Decentralization Proposal Aimed at Happier Living.

Continued from Page 2.

cessitated by sudden economic urgencies. Furthermore, many contend, the educational process is more efficiently carried on away from the distracting influences of large cities. In their view smaller educational units capable of adaptation to the problems of the individual student would bring about a better educated Nation than at present.

Of particular interest to students of the human approach to this idea of decentralizing is the prospect of getting away from the standardization of habits and tastes now so evident in the great population centers. Journalism, it is held, would experience something akin to a renaissance in rural America. Where millions now read the same comic strips and editorials with their breakfast coffee there might arise a new race of independent editors sustained by the sound growth of the localized communities. The trend away from mass production would also encourage the growth of personal taste in such matters as wearing apparel and other consumer goods.

A start has already been made toward this goal of decentralization. It is embodied in the subsistence homesteads projects fostered by the Roosevelt Administration. In this governmental venture communities are being established about the country where from 50 to 100 families live and work in the dual capacity of industrial employes and tillers of the soil. As yet these projects are but the faint beginnings of decentralization, but they point the way in which many experts believe the whole Nation must eventually follow.

Reverting to the economic basis of a decentralized society, its advocates see in this process an effective means of avoiding the evils of excessive production. Immense industrial plants of today, it is contended, tend invariably to overexpand in time of prosperity. At the same time as their production volume swells they, by introducing labor-saving machinery, decrease the opportunities of employment and thus reduce the available market for their own product.

Under a decentralized economy this process of expansion would not be so likely to occur, as industry, would be broken up into separate units, each catering to a specialized clientele, either within the immediate vicinity of the plant or made up of those across the Nation who demanded a particular product. Knowing the market thus intimately, the industrialist would not be misled into thinking he could permanently enlarge it beyond its natural limitations.

New Improved Car Is Shown By Chevrolet

Are on Display at All Dealers and General Motors Exhibit.

Chevrolet yesterday announced "the world's lowest priced six-cylinder car" with the introduction of the new improved 1934 Standard Six cylinder models, supplementing the Master Chevrolet models announced early in the year.

These new cars are on display at all Chevrolet dealers' salesrooms as well as at the exhibit of General Motors products at the Washington Auditorium, which is now in progress.

Two closed and two open cars comprise the new line, a sport roadster, phaeton, coupe and two-door sedan.

Both chassis and body of the new cars have been redesigned to give better performance riding qualities, comfort and appearance. A wider chassis frame and more widely-spaced leaf spring front and rear in conjunction with a longer front axle and increased front wheel tread make for better stability and roadability.

Big, Roomy Bodies.

These chassis improvements have permitted the use of big, roomy bodies having maximum width and ample leg room.

Exteriors have been redesigned to add to style and utility. Deep front fenders, extending far over the tires, conceal unsightly chassis parts, with only a shallow "valley" remaining between fenders and hood. Front fenders are formed to extend to the center of the car under the radiator, eliminating the separate radiator splash guard. Fender skirts have been given sharp, graceful contours, making them appear to fit closely to the tires. Edges of the fenders have turned-in flanges, for extra stiffness.

Closed car models are equipped with improved Fisher no-draft ventilation and with a reversed cowl ventilator, opening toward the rear.

Two Open Models.

The two open models, phaeton and sport roadster, are innovations in the domestic line. Both cars are gracefully streamlined and have the same type beaver-tail rear end as the closed models. The safety glass windshield is set at an angle of 25 degrees to prevent annoying glares. Seats located so as to provide maximum leg room and a comfortable back angle are finished in high-grade imitation leather over double-action springs with soft tops.

Standard equipment on all models includes speedometer, electric gasoline gauge, ammeter, safety glass windshield, vacuum windshield wiper, combination tail and stop light and shock absorbers front and rear.

The power plant has been refined to give superior low-speed flexibility and cold operation, without sacrifice of economy or high-speed performance ability. The engine has a bore of 3⅜ inches and a stroke of 3½ inches with a compression ratio of 5.35 to 1.

New York Streets Make Playgrounds

Traffic Detours to Make Space for Games.

New York, June 16 (AP).—Motor traffic on 16 crowded city streets will stand aside this summer so that thousands of children will have a chance to play.

Lending a helping hand in the venture is the crime prevention bureau of the police department, hopeful that juvenile delinquency will drop.

Sixty-three supervisors have been assigned to the 16 streets, and there will be lectures, discussions, games and sports, arts and crafts, with particular attention being paid to the problems of the children of foreign born.

Harry W. Riggin Dead in Crisfield

Crisfield, Md., June 16 (Spl.).—Harry W. Riggin, 50, one of the most prominent merchants of this city, died suddenly at his home here last night from heart disease.

Since the death of his father several years ago, Mr. Riggin had conducted the business of the firm of J. W. Riggin & Son, oldest and largest furniture store in Crisfield. He was a member of the Rotary Club.

He is survived by his widow and two children, Ewell Riggin and Miss Iris Riggin; two brothers, Carlyle A. Riggin and John C. Riggin, of Crisfield, and one sister, Mrs. Allen Beauchamp, of Salisbury. Funeral arrangements had not been completed tonight.

Methodism Growth Will Be Depicted

Lynchburg, Va., June 16 (AP).—The annual summer assembly of the Virginia Conference Young People's Organization of the Methodist Church will be held here for a week, beginning next Saturday.

One feature to be presented before 400 delegates expected to attend will be a pageant depicting the growth of Methodism in this country since its introduction 150 years ago.

Ship Movements

At New York.

Arrived Yesterday.

Europa, from Bremen.

Sail Tomorrow.

Europa, for Bremen.
Bandoeng Castle, for Cape Town.

Sails Tuesday.

Kosciusko, for Gdynia.

Reported by Radio.

Habana, from Vigo; due at pier 8, East River, tomorrow.
Scythia, from Liverpool; due at pier 56, North River, tomorrow.
Transylvania, from Glasgow; due at pier 60, North River, tomorrow.
Veendam, from Rotterdam; due at Fifth street, Hoboken, tomorrow.
Virginian Merchant, from London; due at pier 56, North River, Tuesday.
Byron, from Piraeus; due at Fifty-eighth street, Brooklyn, Tuesday.
Minnehaha, from Southampton; due at pier 56, North River, Tuesday.
President Polk, from world cruise; due at Twelfth street, Jersey City, Tuesday.
Cleveland, from Hamburg; due at pier 84, North River, Tuesday.

Public Decrees 45-Mile Pace Safest Speed on Highways

Various Tests Show Average Motorist Finds Least Risk at That Figure and Lawmakers Tend to Set It as Standard.

By William Ullman.

What is an average safe maximum speed for an automobile on the open highway?

The consensus on the subject, as nearly as it can be said to be expressed, is 45 miles an hour. Although that figure may seem to be a bit low as related to the peak performance of the average automobile and the stories told by a number of motorists of everyone's acquaintance, it appears to represent the majority judgment on the subject.

The most powerful argument for 45 as the most generally accepted maximum is that time tests taken on representative highways under varying conditions show the average motorist travels at that speed. Some travel slower, and a comparative few travel at a higher rate, but the mass of motorists reveal themselves as content to hold the speedometer at the 45-mile mark.

Higher Speed Suspect.

That the average motorist is right in selecting this as his preferred open road speed is supported by the best official and scientific opinion.

The National Conference on Street and Highway Safety recommends that the States fix 45 miles an hour as their legal maximum rate. The conference recognizes the trend toward simple prima facie limits but declares in favor of a specified figure so long as conditions remain as they are today with respect to highway and driver limitations—and apart from the speed capabilities of automobiles.

Still further support for the 45 figure is found in the attitude of those States which have done away with the arbitrary specified maximum. In the enforcement of their prima facie limits, they have taken the position that beyond such a speed it is up to the driver to prove that he is driving safely.

It would seem, therefore, that America has cast its vote for 45 m. p. h. as the generally soundest maximum highway speed.

The Horn Blowers' Folly.

One of the most discourteous practices of a certain class of motorists is that of blowing the horn loudly at night at street intersections in residential areas. Moreover, it also constitutes one of the most dangerous things one can do.

The horn user is inclined to believe in the infallibility of his signal; that it is bound to keep the "other fellow" out of his path. One of the most important of many reasons why he miscalculates is that the other fellow may have exactly the same philosophy.

Not to use the horn is to drive more temperately, and that always means more safely.

Time for a Bee Story.

That seasonal story of the automobile which was wrecked because the driver got excited when a bee flew into the car is about due.

It might never need to be written again, authorities point out, if, under such circumstances, motorists were to remember that the results of a bee sting are far less painful than those of a wreck. Moreover, the bee usually is as anxious to get out of the car unharmed as the motorist is to see him leave. He is unlikely to be pugnacious unless he is excited by the antics of the driver.

Headlight Shortcomings.

Great as has been his progress in recent years, the automobile headlight builder has yet to achieve:

Lamps that are fully resistant to being vibrated out of correct aim by constant road shock.

Bulbs that retain their rated strength permanently.

Reflectors that are completely impervious to the effects of weathering.

The motorist might have a look at those on his own car and perhaps learn the truth of these assertions for himself.

Auto Tops Folded Away.

Just how much progress has been made in convertible design is manifest in a moment of comparison between a 1934 model and one of even two years ago. Body designers had advanced far in getting the top out of sight when it was lowered on a 1932 product, but the top still showed and it appeared destined always to remain visible and bunchy at the back of the car.

To have taken that view, however, is to have failed to recognize the genius of the body engineer. His 1934 convertibles become open cars in the truest sense of the word with the top entirely out of sight when lowered.

Uneven Braking Seen.

Walking or driving in congested traffic areas, the motorist can listen and learn.

Alert ears will pick out the sound of squealing brakes at almost every street intersection and a check with his eyes will show him that the car which has them probably has not stopped in a straight line, but rather has skidded to right or left. Even on a dry, perfectly gripping surface, the car is likely to come to a skidding stop these days if the brakes are unequal. That is because speeds, even in congested traffic, are high enough to demand rather violent brake application. The slightest unevenness in braking force between the different wheels will show itself in an emphatic and exaggerated form.

Advice on Curb Parking.

Getting too close to the curb, just like getting too far away from it, is a sign of bad parking technique. The law allows 6 inches leeway and the motorist who fails to take it will invariably discover that he has effectively pinned himself in by leaving no room for cramping the front wheels of the car.

(Copyright, 1934.)

How to Keep Well

Dr. William A. Evans—an Appreciation.

In the autumn of 1911 the Chicago Tribune took a forward step in American journalism in the establishment of the "How to Keep Well" department under the editorship of Dr. William A. Evans. From September 10, 1911, until today Dr. Evan's daily articles in newspapers all over the country have aroused great public interest and have served as daily health guides to millions of readers. The articles dealt with health questions of vital importance and their influence upon the well-being of the public has been incalculable.

The department thus inaugurated was the first health column projected on the broad basis of public service, and because of the outstanding success of the plan, as evidenced by the response of the reading public, the column has had many followers.

From the outset it was Dr. Evans' endeavor to uphold and strengthen the work of the health departments of the country. His broad experience in health matters as commissioner of health of Chicago gave him a clear understanding of the health needs of the public and a consciousness of the type of health information that would be of the greatest value.

The question box—a cross-section of human interest in health topics—has been a noteworthy feature of Dr. Evans' department. More than a million letters have been received and answered, many in the column and others by personal letters. In this feature Dr. Evans' readers were early advised that the department would deal with preventive medicine and not curative medicine, thus reinforcing the connecting link between the sick individual and his physician.

To the task of giving health advice to the eager and interested public Dr. Evans brought unusual and rare gifts. A well trained physician, an expert in public health matters, and a student of every advance in medical science, he devoted himself unstintingly to this important field.

Dr. Evans was born in Alabama in 1865. Following a preliminary college education in Mississippi, he entered Tulane University Medical School, from which he graduated in 1885. Numerous honorary degrees have been conferred on him. Following a distinguished career as health commissioner of Chicago during the years 1907-11, he became health editor of the Chicago Tribune. He was a university teacher of note. He was on the faculty of the University of Illinois medical school for 17 years, and later became professor of public health at Northwestern University, which chair he held for 20 years.

He has been honored with membership in numerous medical societies and has been president of the Chicago Medical Society, the American Public Health Association, the Illinois Tuberculosis Society, the Milk Standards Commission, and the Lake Michigan Water Association. He has been associated with many Chicago hospitals, notably Wesley Memorial, Alexian Brothers, and the Municipal Tuberculosis Sanitarium.

During his career as health commissioner of Chicago, the milk pasteurization ordinance was passed This was the first compulsory pasteurization law in the United States. Dr. Evans inaugurated tuberculin testing at the source of milk supply, public instruction in sanitation, and his activities leading to the establishment of the Municipal Tuberculosis Sanitarium will never be forgotten. During his long career Dr. Evans' public addresses have numbered many thousands, and his services as an adviser on topics of sanitation and hygiene have been widely sought. The value of his work, not only to the City of Chicago but to the entire Nation, has been fully recognized by his scientific colleagues.

With full appreciation of the great service rendered by Dr. Evans in many fields dealing with hygiene and sanitation, it may be said that his greatest service—the one fraught with the greatest public good, the one that will live longest—is his How to Keep Well department.

Perspiration.

G. A. E. writes:

1. Will the use of boric acid powder prevent perspiration?
2. Is the checking of perspiration harmful?

Reply.

1. No.
2. Within limits—no.

(Copyright, 1934, by the Chicago Tribune.)

Fredericksburg Exhibit Planned At World's Fair

Fredericksburg, Va., June 16 (Spl.).—Historic attractions of this section will feature an exhibit at the World's Fair in Chicago to be sponsored this summer by the Kenmore Association, National woman's organization engaged in the preservation of the Colonial home of Washington's only sister, Betty, and her husband, Col. Fielding H. Lewis.

Hostesses in Colonial costume will relate to visitors the historic attractions of this city in a small-scale reproduction of Wakefield, birthplace of George Washington, here.

It is planned to send the original hunting board of Mary Washington, now in the possession of the Kenmore Association, to the fair exhibit. Gingerbread made according to the recipe made by the mother of the first President almost two centuries ago will be served.

Arrangements for the Fredericksburg display were planned by Mrs. Julian G. Goodhue, State Regent for the D. A. R. of Illinois, and a sister of Mrs. Charles Wattleworth, of this city, and completed by Mrs. H. H. Smith, of this city, National secretary of the Kenmore Association.

March of Progress

3-Day Special Sale

Monday-Tuesday-Wednesday

The PALAIS ROYAL

G Street at Eleventh — Telephone District 4400

Celebrating the tremendous progress which The Palais Royal has made during the last year—progress in developing thousands of new friends—progress of adding many new and artistic appointments throughout the store—progress of adding many new types of merchandise—progress of introducing to our customers and friends many new collections of smart, fashion-right merchandise—this is the reason for the celebration and this 3-Day Selling Event—the March of Progress. Palais Royal will continue to march with progress, constantly adding more selections, adding more things at all times for our patrons in our March of Progress. Merchandise on sale while quantities last.

600 Tom Sawyer $1 Shirts for Boys

Special 3-Day Sale 84c

Made of Perma shrunk broadcloth in white, blue, tan, green and fancy weaves. Made with sport collars, short sleeves. For juniors and little fellows . . . sizes age 5 to 14½ neckband.

Palais Royal—Main Floor—Boys' Store

Page Sheets & Pillow Cases Much Reduced

Special 3-Day Sale 81x99 in. 1.19

Page sheets are heavy quality sheets with a pure white finish, and they wear well—the average is five years' service.

72x108 in. $1.19
42x36-in. cases, 45x36-in. cases 34c

1.98 Ingraham Electric Clocks

Special 3-Day Sale 1.79

Two designs; mahogany finish mantel clocks; guaranteed for one year. Fine for June wedding gifts.

Palais Royal—Main Floor

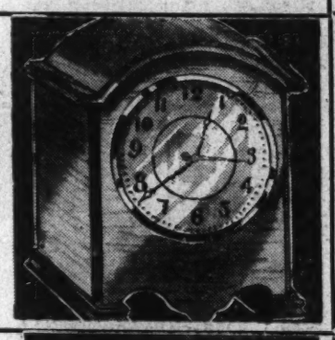

Novelty Mesh Gloves With Organdy Tops

Special 3-Day Sale 79c

Cool, mesh gloves, with wide, flaring organdy tops, in white or white with pastel trim. All sizes 5½ to 7½.

Also string gloves—in white. Easy to wash. Pair 49c

Palais Royal—Main Floor

Genuine $5 Wahl Pen and Pencil Sets

Special 3-Day Sale 1.50

Discontinued number, that's why. The set will fit conveniently into any handbag. Pen point is 14 kt. gold. Unbreakable Pyralin barrel. Many colors.

Palais Royal—Main Floor

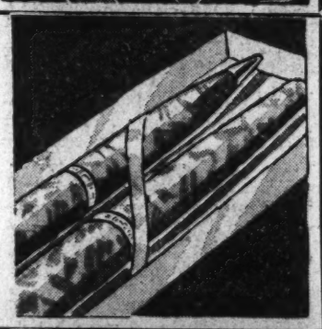

$20 French Period Design Powder Tables

Special 3-Day Sale 7.95

Here is a charming little piece—of French period design in a color combination of sunfade aspen and old world green. Each table is of dustproof construction, center mirror that disappears when not in use, and if you are looking for something unusual and distinctive for very little money, here it is!

Palais Royal—Fourth Floor

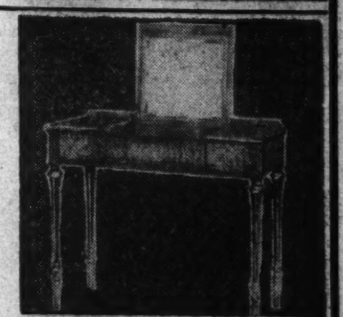

2.50 Wahl Fountain Pen Desk Set

Special 3-Day Sale 1.50

Genuine green onyx base, 2x2 in. with adjustable holder for pen. Small size vacuum desk pen, 14 kt. solid gold point. A discontinued number.

Palais Royal—Main Floor

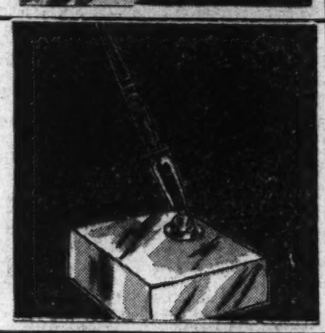

Limited Quantity!

Striped and Plaid Pique Dresses

Special 3-Day Sale 1.49

Here's a grand group! These are on white grounds with stripes, plaids and checks in colors. Sizes 14 to 40. Attractive models.

Palais Royal—Third Floor

Cool, Dainty Rayon Gowns and Pajamas

Special 3-Day Sale 79c

Tailored, lace trimmed and appliqued in contrasting colors; pajamas in one and two piece styles; 16 and 17; gowns in regular and extra sizes. Pastel shades.

Palais Royal—Main Floor

Reg. $1 to 1.50 "Cup-Form" & Other Bandeaux

Special 3-Day Sale 79c

These are our famous "Cup Form" and "Flaming Youth" Bandeaux—and you can have them in all sizes from 32 to 38, inclusive. Better get all you need.

Palais Royal—Third Floor

Exceptional Values in Smart Jewelry

Special 3-Day Sale 19c

Bracelets, earrings, clips and pins in many designs and colors. Many can be matched in sets. Marvelous values.

Palais Royal—Main Floor

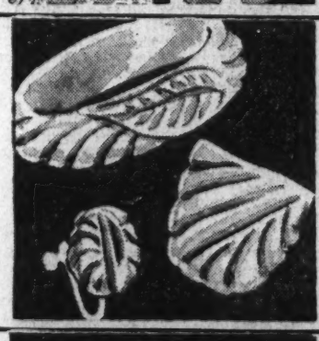

Martha Washington Hair Nets

Special 3-Day Sale 29c Doz. 4 Dozen $1

Cap shape; browns and black; all guaranteed.
Kleinert's Double-faced Rubber Sheeting, 1 yard wide, 59c; 2 yards $1
Laundry Bags, 69c; 2 for $1
12-Pocket Shoe Bags, 59c; 2 for $1
Velvet-covered Dress Hangers, 39c; 3 sets . $1
Clark's O. N. T. Cotton, black or white; 3 spools, limit 6 to a customer 23c

Palais Royal—Main Floor

Look! A 25-Piece Beverage Set

Special 3-Day Sale 97c Set

Here's a complete hot weather tumbler service for six people—together with a large jug, all for 97c. Six each of iced tea, sippers, water and orange juice tumblers and large pitcher.

Palais Royal—Fifth Floor

1.19 Lovely Embroidered Philippine Gowns

Special 3-Day Sale 89c

Cool, cotton gowns, in dainty styles, handmade and hand embroidered. Sizes 15 to 18.

Palais Royal—Third Floor

Manning & Bowman Toaster Service

Special 3-Day Sale 4.95

Each set includes a tip-and-turn chrome-plated toaster with chrome-plated toaster tray and green glass toast tray with chrome cover.

Palais Royal—Fifth Floor

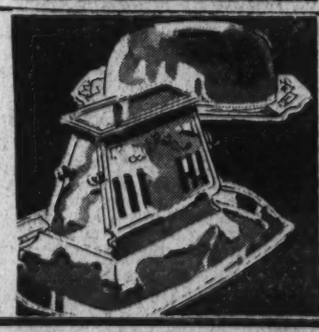

69c Wool Sun Suits and Cottons for Tots

Special 3-Day Sale 49c

Splendid values in these useful little sun suits for tots who wear 1 to 4 and 2 to 8 year sizes.

Palais Royal—Third Floor

Society News
Fashions

The Washington Post

Gardens, Travel
Household Page

WASHINGTON: SUNDAY, JUNE 17, 1934 S

Capital Society Spends Summer Week-Ends in Charming Country Homes

Little Anne Harrison (left), charming daughter of Mr. and Mrs. Leland Harrison, meditates in the garden of her S street home. Callie and Dick Harris (center), children of Mr. and Mrs. Stanley Harris, pose on the verandah of their Spring Valley home, and (right) little Miss Betty Browder, daughter of Mrs. M. E. Browder, chooses the garden for her summer reading.

Rural Estates Provide Oases During Summer

Mr. McCormick-Goodhart, the George Sloanes, Mr. Everett Sanders and the John Kennedys Entertain Parties at Country Homes.

By Evelyn Peyton Gordon.

Near Washington in Virginia and Maryland there are many beautiful and historic homes which Washingtonians have restored and beautified into magnificent country places where the owners spend a part of each season. Many of them are favorite week-end gathering places, and just at this time of year, before the summer exodus is in full swing, and everybody craves to spend as much time as possible out of doors, the owners of these places arrange delightful parties to the great pleasure of their guests.

Yesterday the Commercial Secretary of the British Embassy, Mr. Leander McCormick - Goodhart, took a group of friends to his charming estate on the Patuxent River, Delabrook, near St. Marys City.

The guests will spend a most enjoyable two days in the old manor house, and tomorrow morning will greet Capt. Farrow Field, commander of H. M. S. Dundee, and his seven young officers who will arrive at the dock of Delabrook estate from St. Marys City, where the little sloop of His Majesty's Navy has been for the tercentenary celebrations.

Luncheon for Officers.

Mr. McCormick-Goodhart will entertain at a luncheon for the officers and his week-end guests before they return to Washington tomorrow evening.

Another interesting luncheon party will be that to be given today by Mr. and Mrs. George Sloane at their country place, Whitehall Farm, near Warrenton, Va. Mr. and Mrs. Sidney Kent Legare are spending the week-end with the Sloanes and today a large party of friends will assemble for a swimming party and later will spend the afternoon on the terraces.

Warrenton always has been a popular Sunday destination for Washingtonians, and one of the choicest places to spend the day is Viewtree, the home of Mr. Oscar T. Crosby, where for many years the Crosby family entertained at Sunday luncheons the year around. In the spring, summer and fall these parties are buffet and are served on the wide terrace overlooking the valley, overlooked by the stone house. In the winter the luncheons are served in the dining room, and one of the "specialties de la maison" is the "gumbo" or famous New Orleans dish.

Today Mr. Everett Sanders, former chairman of the National Republican Committee, will entertain at a large buffet luncheon at his country home near Olney, Md., for former Representative and Mrs. Fred Purnell, who with their two young sons are visiting here from their home in Indiana. Mr. Sanders purchased the old farm last year and has done much toward restoring the houses and gardens, and is at present deeply interested in finishing the trellised walk from the house to the small lake which lies on the edge of a wood. The guests will include friends who knew Mr. and Mrs. Purnell during their residence of many years in Washington.

Kennedys Entertain.

Last week-end Mr. and Mrs. John Kennedy entertained at a house party at Gracelands, the home of Mrs. Kennedy's mother, the late Mrs. Arthur Lee, at Elkins, W. Va.

Mrs. Roosevelt had journeyed to Elkins last week to attend the commencement at Davis-Elkins College, which is the former home of the late Mrs. Stephen B. Elkins, a sister of Mrs. Lee. Mrs. Roosevelt attended the large luncheon given in her honor there. On Saturday night the Kennedys entertained at a large dinner followed by a dance, to which about 125 additional guests had been invited.

Mrs. Woodrow Wilson and the Chairman of the Reconstruction Finance Corporation and Mrs. Jesse Jones, who had been at White Sulphur Springs, also joined the party.

The following day the Kennedys again entertained guests for luncheon, and later in the afternoon had the usual Sunday afternoon mint julep party for which the Kennedy household is famous.

"Gold Parties" Popular.

One of the latest forms of indoor sport in Washington is the "gold party," to which all the guests are asked to bring their discarded or broken bits of gold jewelry, which are exchanged for cash by Mr. H. W. Phillips, of Norfolk, Va., who disposes of the old gold at the mint. Recently Mrs. Mahlon Pitney engineered a charity ball in Morristown, N. J., where she is visiting.

Underwood & Underwood.

YOUNG HELEN HARRISON,

another daughter of Mr. and Mrs. Leland Harrison, decides that blonde curls atop the head is the coolest as well as the most enchanting way to arrange the hair on warm summer days. She will sail on June 26 with her parents to spend the summer months in Europe.

Hull to Receive Degree; De Espils Are On Visit

De Espils Are Week-End Guests of Friends in Pennsylvania.

The Ambassador of Argentina and Senora de Espil motored to Pennsylvania to spend the week-end with friends and expect to return to the Capital late tomorrow evening.

Word has been received that the Ambassador of Chile, Senor Don Manuel Trucco, will sail from Santiago, Chile, about July 15, accompanied by his three daughters. They will come directly to Washington, where the Ambassador will resume his duties.

The Charge d'Affaires of Chile, Senor Don Emilio Edwards Bello, and his sister, Senorita Maria Edwards Bello, have been spending several days in New York, and will return to the Capital late tomorrow evening.

The Ambassador of the Union of Soviet Socialist Republics and Mme. Troyanovsky and the Counselor of the Embassy and Mme. Skvirsky have taken for the summer a house in the Blue Ridge Mountains, near Bluemont, within commuting distance from Washington. Mme. Troyanovsky and Mme. Skvirsky will return to the embassy the end of summer.

Spanish Envoy Is Host.

The Ambassador of Spain, Don Luis Calderon, received the members of the Institute des las Espanas at the embassy on Friday, when the president of the society, the Minister of Panama, Senor Dr. Ricardo J. Alfaro, presented three prizes to American students for the best literary works in Spanish. The first prize, a gold medal, was presented to Miss Florence Raport, of the Roosevelt High School; second prize, a silver medal, to Miss Eleanor Bergling, of Eastern High School, and third prize, a bronze medal, to Mr. James L. Young, of Western High School.

The newly appointed Ambassador of Turkey, Mr. Munir Bey, arrived in New York yesterday and came directly to Washington to assume his new duties.

Mme. Veverka, wife of the Minister of Czechoslovakia, has issued invitations for a buffet luncheon at 1:15 o'clock Thursday, at the legation.

The Minister of Rumania, Mr. Charles A. Davila, left Washington

Continued on Page 2, Column 1.

Mr. Hull and Mr. Ickes to Be Honored by Schools.

Two members of the President's Cabinet will receive honorary academic degrees this week.

The Secretary of State, Mr. Cordell Hull, will leave Washington today for Williamstown, Mass., where tomorrow he will receive an honorary degree from Williams College. He will return to the Capital Tuesday.

The Secretary of the Interior, Mr. Harold Ickes, has left Washington for Chicago. Tuesday he will receive an honorary degree from Northwestern University.

The Secretary of the Treasury, Mr. Henry Morgenthau, jr., returned to Washington yesterday from Fishkill, N. Y., where Mrs. Morgenthau is now established at their home. Mr. Henry Morgenthau 3d sailed for Europe yesterday on the Berengaria with Mrs. Hugh Grant Straus and her son, Jerome Nathan Straus.

The Secretary of War, Mr. George H. Dern, with his daughter, Miss Betsy Dern, who accompanied him on a trip West, returned to Washington yesterday morning.

The Attorney General and Mrs. Homer S. Cummings will be hosts at dinner Tuesday evening in their home, Ruthven.

Will Visit New York.

The Postmaster General, Mr. James A. Farley, will leave this evening for New York to join Mrs. Farley at their home. He will return to the Capital the first of the week.

The Secretary of the Navy, Mr. Claude A. Swanson, accompanied by Capt. Frank Fletcher, Capt. Edgar Wood and Mr. Douglas Hall, son of Mrs. Swanson, left yesterday for Camp Rapidan. Mrs. Swanson, Mrs. Fletcher and Mrs. Wood left for the camp earlier in the week. They will return to the Capital some time this week.

The Secretary of Agriculture and Mrs. Henry A. Wallace are spending a quiet week-end in the Capital. Their young daughter, Miss Jean Wallace, left Thursday for Des Moines, where she will be for the remainder of the summer with her grandmother, Mrs. Henry C. Wallace.

Senator and Mrs. Marcus Coolidge

Continued on Page 2, Column 6.

Couple Weds At Lynchburg; On Honeymoon

Miss Langhorne Watts and Dr. George Austin, Jr., Take Vows.

St. Paul's Church in Lynchburg, Va., was the scene of the wedding last evening of Miss Langhorne Watts, daughter of Mr. and Mrs. R. Thomas Watts, jr., of Gladwood, Lynchburg, to Dr. George Austen, jr., son of Mr. and Mrs. George Austen. The church was decorated with lilies and ferns. The Rev. Carleton Barnwell, rector of the church, officiated. The bride was given in marriage by her father.

The bride wore a blush pink satin gown made on princess style, with a bateau neck and long-pointed sleeves. The flaring skirt terminated in a long train. Her long veil of blush tulle was held in place by a tiara of pleated tulle, from which the shorter face veil fell. She carried a bouquet of white orchids and lilies of the valley.

Miss Margaret Watts, maid of honor, wore a robe de style of peach-colored taffeta and a tiara of gold leaves. She carried a bouquet of flame gebera, tallsman roses and snapdragons.

The bridesmaids were Miss Sue Johnson, Miss Reeder Davidson, Miss Sally Sackett and Miss Jean Watts, all of Lynchburg. They wore gowns of pale peach colored net over taffeta made with the skirts ending in short trains.

Mr. David Austen, brother of the bridegroom, served as the best man. Ushers were Dr. Richard Warren, of Brookline, Mass.; Mr. Donald Dodge, of Germantown, Pa.; Dr. Richard Durant, of Hartford, Conn.; Mr. Francis P. Hersey, of Wellesley Hills, Mass.; Dr. Benjamin Reiter, of Bethlehem, Pa.; Dr. James Parker, of Portland, Me.; Mr. Maxon Eddy, of Middlebury, Vt.; Mr. Andrew Yeomans, of Ojai, Calif.; Mr. George W. Thompson, of University, Va.; Mr. John Hazard, of Syracuse, N. Y.; Mr. John C. Bennett, of New York; Mr. Caleb R. Layton, of Georgetown, Del., and Mr. Walter L. Smith, of Memphis, Tenn.

After the ceremony there was a reception at Gladwood, the home of the bride's parents. Supper was served at small tables surrounding the dance floor out on the lawn. Mrs. Watts, mother of the bride, was gowned in pink satin and wore a corsage of purple orchids. Mrs. Austen, mother of the bridegroom, wore a gown of rose crepe and a corsage of lavender orchids.

Dr. Austen and his bride left on their wedding trip. They will sail on June 23 on the Rex for a brief visit abroad. After August 1 they will be at home in Boston, Mass.

De Espils Travel To Pennsylvania

Continued from Page 1.

several days ago for New York, to sail at midnight tomorrow aboard the Europa for Europe to spend the summer months, returning later to the Capital.

Danish Envoy Sails.

The Minister of Denmark and Mme. Wadsted, left the Capital on Friday for New York and sailed yesterday for their home in Denmark to spend the summer there.

The Charge d'Affaires of Denmark, Mr. Hialmar Collin, gave a dinner party at the Shoreham Friday, having as his guests the Charge d'Affaires of the Legation of Finland, Dr. Sigurd von Numers; the First Secretary of the Norwegian Legation, Mr. Leonhard C. P. Offerdahl; the Secretary of the Norwegian Legation, Mr. Francis Irgens; the Attache of the Swedish Legation, Mr. Carl H. Borgenstierna, and the new Attache of the Danish Legation, Mr. Erik Wedel-Heinen.

Mme. Sokolowski, wife of the Counselor of the Polish Embassy, and her two young sons, will leave the end of this week for Rehoboth Beach, Del., where she has taken a cottage for the summer. Mr. Sokolowski will remain in Washington except for week-ends, when he will join his family.

Senora de Irujo, wife of the Counselor of the Spanish Embassy, will leave Washington the end of the week for her home in Mexico to spend several weeks.

Dr. Fuentes on Visit.

The first Secretary of the Mexican Embassy, Senor Dr. Don Rafael Fuentes, is spending the week-end at the Homestead Hotel at Hot Springs, Va., and will return to Washington tomorrow morning.

The Attache of the British Embassy and Mrs. Harold Sims sailed yesterday from New York for Europe, where they will spend the summer, first going to Denmark to visit the latter's parents for several weeks. They will go later to Oslo, Norway, to be the guests of Mr. and Mrs. Benjamin Thaw, jr., of the United States Legation staff, and from there to England.

The Attache of the Belgian Embassy and Mme. Walravens will leave Washington June 25 for a motor trip through the New England States and Canada. They expect to return to the Capital about the middle of July, when the Counselor of the Embassy, Prince Eugene de Ligne, will sail for Belgium to join Princess de Ligne, who sailed several weeks ago with Mlle. May, daughter of the Ambassador of Belgium and Mme. May.

Mr. and Mme. Walravens will have as their guest the former's parents, Dr. and Mrs. A. Walravens, who will arrive from Europe August 3, for a visit of several weeks.

Mr. Erik Wedel-Heinen, the newly arrived Attache of the Danish Legation, is making his residence at the Shoreham.

Visit Atlantic City.

Mrs. Louis Rothschild, her young son, Louis, jr., and Mrs. Belle Rothschild are in Atlantic City, where they have taken an apartment at the Biarritz Apartments for the summer months.

Leaving Shortly for Birmingham Home

Hessler-Henderson, Inc.

MRS. HUGO L. BLACK,

wife of Senator Black, with her young daughter, Martha Josephine. Senator and Mrs. Black with their three children, will leave Washington upon the adjournment of Congress, to spend the summer in Birmingham, Ala., where they have taken a house.

Army Officer And Miss Crane Exchange Vows

Lieut. Moorman Marries Daughter of District School Official.

Yesterday afternoon the wedding of Miss Catherine Harrington Crane, daughter of the First Assistant Superintendent of District Schools and Mrs. Jere Crane, to Lieut. Frank Willoughby Moorman, U. S. A., son of Lieut. Col. and Mrs. Frank Moorman, of Washington, took place in the Chevy Chase home of the bride's parents. The drawing room suite was decorated with roses, palms and ferns. The ceremony was performed by the Rev. R. Paul Schearer at 4 o'clock. While the guests assembled and during the ceremony, selections were played by a stringed orchestra.

The bride was given in marriage by her father. She wore a becoming gown of ivory lace over satin, made on fitted lines, with a high neckline, and long tight fitting sleeves and a flaring train. Her veil of tulle was simply arranged and held in place by clusters of orange blossoms. She carried a large bouquet of gardenias and lilies of the valley.

Miss Betty Shipp, daughter of Capt. Earl Shipp, U. S. N., and Mrs. Shipp, was the maid of honor. She wore a garden frock of yellow mousseline de soie and a large picture hat of yellow horsehair. She carried a bouquet of talisman roses.

Lieut. Carl D. Womack, of Oklahoma City, was best man. Following the ceremony there was a reception. The young couple were assisted in receiving by their mothers. Mrs. Crane was attired in flowered chiffon and had a shoulder corsage of gardenias. Mrs. Moorman, mother of the bridegroom, was wearing a gown of blue chiffon and lace. She also had a corsage of gardenias.

Later Lieut. Moorman and his bride left on their wedding trip. They will spend several weeks motoring in Canada and the remainder of the summer in Maine. Lieut. Moorman, who was graduated from the United States Military Academy last week, will report the first week in September to his first station, the assignment of which he will receive later in the summer.

Among the out-of-town guests who attended the wedding were Mr. and Mrs. J. D. E. Hughes and Miss Virginia Hughes, of Bedford Park, N. Y.; Miss Kathleen McIntosh, of New York; Dr. Anna W. Williams and Mrs. R. J. Wilson, of Woodcliff Lake, N. J.; Mr. and Mrs. S. Van Gorn Williams, of Rochelle Park, N. J., and Mr. and Mrs. H. Underkofer, of Philadelphia.

Mr. Watt Marries Mildred V. Tydings

Wedding Held in Rectory of St. Patrick's.

The wedding of Miss Mildred Virginia Tydings, daughter of Mr. and Mrs. Rufus M. Tydings, to Mr. Frederick W. Watt, son of Mrs. Loretta L. Watt, took place yesterday afternoon at 4 o'clock in the rectory of St. Patrick's Church. The Rev. C. F. Thomas, a relative of the bridegroom, performed the ceremony.

The bride was given in marriage by her father. She wore a frock of white mousseline de soie with a large white picture hat, and carried a shower bouquet of bride roses and lilies of the valley.

Mrs. Hawley J. Breen was the bride's only attendant. She wore a frock of lemon-colored mousseline de soie with a large hat of the same shade. She carried a bouquet of yellow roses. Mr. Hawley J. Breen served as best man. A wedding reception was held for the two families and intimate friends at the home of the bride's parents on North Carolina avenue. After an extended thrip through the Northern States Mr. and Mrs. Watts will return to Washington and make their home on Hamilton street.

Goodwins Hosts At Dinner Dance

Judge and Mrs. Clarence Norton Goodwin entertained at the Chevy Chase Club dinner dance last evening in honor of Miss Marie McIntyre, daughter of the Secretary to the President and Mrs. Marvin H. McIntyre.

The guests included Miss Barbara Bonnycastle, Miss Barbara Truby, Miss Mary Jane Stanley, Miss Katherine Fetchet, Miss Nella Veverka, Lieut. Chester Hammond, Mr. Charles Peterson, Mr. Stanley Reed, Mr. Bud Fuller, Lieut. Fletcher Cole, and Mr. Harold Fangboner.

Sarah Gardner, Mr. Roosevelt Are Engaged

Son of Navy Secretary's Assistant Will Wed Princeton Girl.

Mrs. Henry Burchell Gardner, of Princeton, N. J., announces the engagement of her daughter, Miss Sarah Morgan Gardner, to Mr. Henry Latrobe Roosevelt, jr., son of the Assistant Secretary of the Navy and Mrs. Henry Latrobe Roosevelt.

Miss Gardner studied at Miss Fine's School in Princeton and was graduated from Fermata School in Aiken, S. C. Sht was introduced to society last December by her grandmother, Mrs. Junius Spencer Morgan, at a reception and dance at Constitution Hill, Princeton.

Miss Gardner's father, the late Mr. Henry Burchell Gardner—Harvard University, 1913—was a prominent football and hockey player.

Mr. Roosevelt was graduated from Princeton University in 1932, and was a member of the Ivy Club.

No date has been set for the wedding.

D. C. Delegates Named For Beta Chi Meeting

Beta Chi National Sorority will hold its sixth National convention on Thursday, Friday and Saturday of this week at South Bend, Ind., with the chapters in South Bend and Elkhart acting as hostesses.

The delegates from Washington's eight chapters, together with the National president, Miss Hilda Shomo, and the National treasurer, Mrs. Mae Cole, and two guests from Pi Chapter will entrain for South Bend Tuesday night. The delegates from here are Margaret Dougherty and Grace Dils, Alpha; Miriam Draeger and Dorothea Welsh, Gamma; Mary Bryan, Isobel Steing and Virginia Mason, Eta; Mary Costello and Evelyn Berger, Mu; Lucille Bonucelli and Mary Harton, Xi; Dorothy Davis and Jo Hummer, Pi; Louise Mills and Theresa Trant, Rho, and Garland Pyles, Upsilon. Mae Taylor and Marion Risdon of Pi Chapter are also attending.

Daughter of Senator Smith Wed to Mr. Charles Lawton

Miss Isobel Smith Becomes Bride in Brilliant Ceremony at Washington Cathedral—Bridal Gown Handed Down From Mother's Wedding.

An interesting Congressional wedding took place yesterday at high noon in the Bethlehem Chapel of the Washington Cathedral when Miss Isobel Smith, daughter of Senator and Mrs. Ellison D. Smith, of South Carolina, became the bride of Mr. Charles Alfred Lawton, of Washington and Florence, S. C., son of Mr. and Mrs. Joseph M. Lawton, of Florence.

Tall ivory tapers and calla lilies were effectively arranged against a background of dark palms and ferns in the chapel. The Rev. Dr. ZeBarney Phillips performed the ceremony. Mr. Edgar Priest, organist, played "To a Wild Rose," "The Barcarolle" and Schubert's "Sernade."

Senator Smith escorted his daughter to the altar. Her lovely gown of ivory satin was made by a greataunt, Miss Anna Brunson, of Lynchburg, Va., for Mrs. Smith, mother of the bride, who wore it at her own wedding in 1906.

Heirloom Gown.

The gown was made with an old-fashioned high "choker-collar" of boned-net. The bodice was fitted and had insertions of rare old lace. The puffed sleeves ended at the elbow. The flaring skirt and long fan-shaped train were bordered with a wide band of tiny tucks. Her veil of ivory tulle was simply arranged and held in place by small net rosettes over each ear. The bride's only jewelry was a single strand of pearls, a wedding gift from her brother-in-law and sister, Mr. and Mrs. Carlton Pierce 3d. She carried a bouquet of madonna lilies.

Mrs. Carlton Pierce 3d was her sister's maid of honor and only attendant. She wore a Grecian model of pale yellow chiffon made with a pleated cape, which fastened high at the neck. In the back of the straight skirt there was an inserted fan of pleats which formed the train. Her large starched lace hat of the same shade of yellow was trimmed with a wreath of daisies. She carried yellow roses and daisies.

Mr. Joseph Maner Lawton served as best man for his brother, and the ushers were Mr. Ellison D. Smith, jr., and Mr. Farley Saxon Smith, brothers of the bride, and Mr. Carlton Pierce 3d.

Wedding Breakfast.

A breakfast for the two families and the bridal party was served following the ceremony. Mrs. Smith, mother of the bride, was attired in a gardenia-white crepe ensemble, with which she wore a large white lace hat. Mrs. Lawton, mother of the bridegroom, had on a white gown and a light-green hat. They each had a corsage of gardenias.

Later Mr. and Mrs. Lawton left by motor for a wedding trip, the latter wearing a golden-brown ensemble of triple sheer crepe, a large brown felt hat and matching accessories. They will return to Washington about July 1.

The bride attended Converse College, at Spartanburg. Mr. Lawton, who is secretary to Senator Smith, attended Georgia Institute of Technology and the University of South Carolina.

Among the out-of-town guests at the wedding were Mr. and Mrs. Joseph Lawton, Miss Jennie Hammond Farley, of Saluda, S. C.; Mr. and Mrs. Robert Harriss, of New York; Col. and Mrs. Paul Capron and Lieut. Patrick Ryan, of Quantico.

Cabinet Members To Get Degrees

Continued from Page 1.

have closed their apartment at the Shoreham and are visiting the Assistant Secretary of War and Mrs. Woodring at their country place in Maryland.

Attends Class Reunion.

Senator Royal S. Copeland has closed his apartment at the Shoreham temporarily and has gone to Michigan, where yesterday he attended the reunion of his class at the University of Michigan. This week he will go to Sylvan Township near Chelsea, Mich., to attend the one-hundredth anniversary of the Little Red School where he once taught. He probably will return to Washington before joining Mrs. Copeland at their home in New York State for the summer.

Senator and Mrs. James F. Byrnes expect to remain in their apartment at the Shoreham for at least a week after the adjournment of Congress, and then will go to their home at Spartanburg, S. C. Their plans for later in the summer are not settled.

Representative and Mrs. Philip A. Goodwin, of New York, entertained at dinner at the Shoreham recently for their son, Mr. John Goodwin, who arrived last Monday to visit them. He attended Valley Forge Military Academy the past term.

College Romance Leads to Wedding

Miss Catherine Prentice, daughter of Mr. W. H. Prentice, of Waco, Tex., and Mr. Robert S. McKnight, jr., were married at 5:30 Saturday afternoon, June 9, at the Bethlehem Chapel of the National Cathedral.

Mr. McKnight is now connected with the Home Owners Loan Corporation. His home is Montgomery, Ala.

The bride received her education at Abbott Academy, Andover, Mass., and at Baylor University, Waco. It was while she was attending Baylor and Mr. McKnight the University of Texas that their romance began.

Mr. McKnight is the son of Mr. and Mrs. Robert S. McKnight, of Montgomery, Ala., and Memphis, Tenn. He is a member of the Phi Delta Theta social fraternity.

The bride was attended by Miss Miriam Bass, of Greenwich, Conn., as maid of honor. Mr. McKnight's best man was Mr. John W. Weeks, of Decatur, Ga., and Washington.

After a wedding trip to New York and other Eastern points, Mr. and Mrs. McKnight will be at home at the Roosevelt Hotel.

Miss C. E. Adams to Wed Mr. Newton on July 18

Dr. and Mrs. Walter R. Adams, of Burtonsville, Md., announce the engagement of their daughter Charlotte Elizabeth Adams, to Mr. Ralph K. Newton, of Madison, Wis., son of Maj. and Mrs. Charles E. Newton, of Marion, Ind. The wedding will take place at St. Mark's Episcopal Church, Fairland, Md., on July 18.

D. C. Women Lawyers to Be Entertained

Miss C. Virginia Diedel will entertain at dinner tomorrow evening in the garden of the Arts Club. Her guests will be women attorneys of this city who are engaged in active practice. Justice Jesse Adkins, of the Supreme Court of the District of Columbia, and Judge Mary O'Toole, of the Municipal Court, will be present.

Returns from Muirkirk.

Mrs. Samuel Steinberger, who was the house guest of Mr. and Mrs. Sydney Kaufman at their country home in Muirkirk, Md., has returned to her apartment at the Chastleton.

Neys Leave for Shore.

Mr. and Mrs. Milton R. Ney departed on Friday to pass the summer in Atlantic City, where they have taken a house for the season.

Mr. and Mrs. Harold Levi have had as their guest the latter's mother, Mrs. Pauline Letterman, of Charlottesville, Va.

Miss Marian Foster to Wed S. L. Tinsley

Mr. and Mrs. Jesse M. Foster announce the engagement of their daughter, Miss Marian Jeannette Foster, to Selden Lee Tinsley, son of Lieut. and Mrs. Warwick M. Tinsley, of this city.

OUR COOLING SYSTEM MAKES SHOPPING A REAL JOY

JULIUS GARFINCKEL & Co.
F STREET AT FOURTEENTH

Tomorrow

Extraordinary New Showing of

Women's, Misses', Juniors'

SUMMER

DRESSES AND ENSEMBLES

With

Astonishing Lines at Very Moderate Prices

By far the most attractive styles we have seen . . . made for us by our best makers and especially planned for this time when we know you need just such dresses for hot weather. This is a choice opportunity for styles of character at prices that are a revelation.

THE MATERIALS Prints, silks, crepes, nets, laces, organdies, mousselines, chiffons, and most unusual cottons and linens.

THE SIZES: 12, 14, 16, 18, 20, 36, 38, 40, 42, 44, 46, 48.

The Richest Child Is Poor Without Musical Training

BRING MUSIC INTO YOUR HOME

It speaks the language of all races. It is the imprisoned expression of the soul and brings uplift, inspiration, solace.

A Good Used Piano Is a Splendid Investment

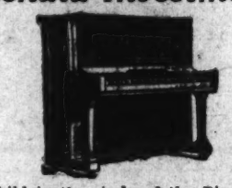

Start your child in the study of the Piano. It trains the brain, the ear and the hands as well . . . and there is nothing to equal the thrill one gets of hearing the little one giving self expression to its individuality by means of music.

There Are Four Excellent Used Uprights Here at

$35 . $55 . $75 . $95

That Offer Special Buying Opportunity

The house of Droop stands back of them to assure their worthiness and we also offer to take them back at full purchase price in trade for a new instrument in a reasonable time.

E. F. DROOP & SONS CO.
1300 G St. N.W.
STEINWAY *and other* LEADING PIANOS

"VIEW TREE"

18 Room Colonial Fieldstone Residence

FOR RENT FURNISHED

On an Estate of 350 Acres in the Historical Piedmont Section of Warrenton, Va.

3 Miles From Warrenton Over Hard Macadam Road

The spacious home has 6 master bedrooms, 3 master baths, 4 servants' rooms and bath, wide entrance hall, 2 sitting rooms, pantry and kitchen. There is a garage and stabling. Remarkable view from the great white columned portico.

Phone Warrenton 76, or Your Broker

Drive to Warrenton, turn sharp right at Amoco Station, then first side road to left 1 mile from Warrenton on road to Middleburg

DOROTHY GRAY

Announces

The REMOVAL

of Her Facial Aesthetic Salon
From Sixteen Nineteen Connecticut Ave.

To The House Of Emile

Washington's Leading Beautician

1221 Connecticut Ave. DIstrict 3616

Washington's Exclusive Dorothy Gray Salon
Mrs. Fay, as Usual, Will Be in Attendance

We Carry a Complete Line of Dorothy Gray Exquisite Toilet Preparations.

DOROTHY GRAY SUNBURN CREAM
A Summer Necessity
Prevents Sunburn—Produces a Healthy Coat of Tan

Schwab, Inc.
Hotel Mayflower

BEFORE CLOSING FOR THE SUMMER

Semi-Annual CLEARANCE

Starts Tomorrow, June 18, at 8:30 A. M. Your chance to select vacation clothes at drastic reductions!

Dresses For All Occasions $10.75 $16.75 $22.75 up

Suits & Coats $10.75 $16.75 $25 up

Millinery $3 $4.50 $6 up

NO C. O. D.'S
NO EXCHANGES

SCHWAB, INC.,

ALL SALES FINAL

Parties Mark Social Season At Chevy Chase

Lois Jane Herchelroth and James K. Wright Are Married.

Miss Mary McKahan has returned to her home in Waynesburg, Pa., after a short visit with her cousin, Mrs. John F. Maury, who accompanied Miss McKahan home for a ten-day visit. Mr. and Mrs. Maury entertained at a supper party Friday evening. Those present were Comptroller General and Mrs. J. R. McCarl, Mr. and Mrs. C. H. Pope, Mr. and Mrs. Walter Bachrach, Mr. and Mrs. C. F. Burton, Mr. and Mrs. Robert Burton and Mr. and Mrs. Thomas Groom.

Mr. and Mrs. Lehman Herchelroth announce the marriage of their daughter Lois Jane to Mr. James Kasper Wright.

Dinner Party.

Mr. and Mrs. Horace Stevenson entertained at an al fresco dinner last evening at Brook Farms Tea House. Guests were Mr. and Mrs. Dalton Leary, Mr. and Mrs. Frederick Pearce, Miss Dorothy Smith, Miss Winifred Henninger, Mr. and Mrs. E. Kemper Nelson and Mr. and Mrs. Allan H. Gardner.

Miss Frances V. Phillips, daughter of Mr. and Mrs. Hugh E. Phillips, accompanied by Mr. and Mrs. George Vinal, motored to Middletown, Conn., to attend the commencement exercises at Wesleyan University.

Mr. and Mrs. Charles S. Miller are receiving congratulations on the birth of a boy, Charles Spangler, jr., born two weeks ago.

Mr. and Mrs. Byron U. Graham left Wednesday for their summer cottage, Dovirlaine, in Springfield, N. H. They will be joined later by their son-in-law and daughter, Mr. and Mrs. Landra Platt and Miss Jane Esther Platt.

Bridge Tea.

Mrs. Percy W. Phillips entertained at a bridge tea Wednesday. Guests included Mrs. Charles M. Trammel, Mrs. William G. Young, Mrs. William Joyner, Mrs. E. Percival Wilson, Mrs. Frederick Youngman, Mrs. Clay Jennison, Mrs. Howard Baily, Mrs. James Davidson, Mrs. Walter Cox, Mrs. Howard Cacy, Mrs. John Wood, Mrs. Samuel Blunt, Mrs. George Reynolds, Mrs. Floyd Hanly, Mrs. George Smithson and Mrs. J. E. Monroe.

Miss Frances Van Keuren has joined her parents, Capt. and Mrs. Alex Van Keuren, following commencement at Bryn Mawr. Mr. Alex Van Keuren, jr., has returned from the University of Pennsylvania.

Mrs. F. S. McFarline entertained at a bridge supper Wednesday evening. Guests were Mrs. James Defandorf, Mrs. Roger Whiteford, Mrs. Ross Gillette, Mrs. William Morrell, Mrs. Ralph Counselman, Mrs. Thomas Dutton, Mrs. John Upp, Mrs. Harry Farmer, Mrs. Harry Seidel, Mrs. George Sartoris, Mrs. Louise Ramsey and Mrs. G. Y. Custer. Mr. McFarline has returned from a short trip to Boston.

Teachers Are Feted at Home

Dr. and Mrs. Blaihe Moore Entertain Informally in Afternoon.

Dr. and Mrs. Blaine Free Moore, the latter known in literary circles as Mary Meek Atkeson, will entertain informally this afternoon at their country place, Free Wood, near Great Falls, Va.

One afternoon recently members of the faculty of the American University Graduate School and their wives met for an informal luncheon.

Among those present were Dr. and Mrs. Joseph M. M. Gray, Dr. and Mrs. Lucius C. Clark, Dr. and Mrs. Harry C. Oberholser, Dr. and Mrs. Frederick L. Benton, Dr. and Mrs. Harry M. Johnson, Dr. and Mrs. Clyde B. Aitchison, Miss Aitchison, Dr. and Mrs. James H. Hoffman and son Jack, Dr. Ernest Correll, Dr. W. E. Armstrong, Dr. and Mrs. Harry Gorsline, Dr. and Mrs. Frederick L. Blackly and daughter, Miss Helen Feagans, Miss Anne Jansen, Col. Peake and Mr. and Mrs. Robert L. Patterson.

Last Sunday the District League of American Penwomen were entertained by Dr. and Mrs. Moore at supper in the oak grove. Among those present were Dr. Frances Moon Butts, president of the District League of American Penwomen; Mr. and Mrs. W. W. Badgley, Mr. and Mrs. E. Richard Gasch, Mr. and Mrs. Robert Clay Sherrill, Mrs. Richard L. Hoxie, Judge and Mrs. Samuel L. Wassel.

Mr. and Mrs. Frank B. Steele, Miss Alice Hutchins Drake, Mrs. Drake, Miss Ruby Nevins, Mrs Nevins, Mr. and Mrs. Charles Leonard Chambers, Mr. and Mrs. Robert R. Kern, Miss Jean Kern, Miss Jane Eagan, Miss Iva Etta Sullivan, Mr. and Mrs. Harry B. Hunt, Miss Dorothy Gatchell, Mrs. Gatchell, Mrs. Margaret Scully Zimmele, Miss Elise Thomson Clark, Miss Myrta Ethel Cawood, Mrs. Edward Douglas, Mrs. Lucia Hanna Hadley, Miss Katherine Jacobs, Mrs. Anne C. Manchester, Miss Edna J. Roberts and Miss Marguerite Merigold.

The hostess was assisted by her nieces, Miss Helen and Miss Betty Caroline Sheets, daughters of Dr. Earl Wooddell Sheets.

Three Engagements of Interest Recently Announced

Miss Lois Brooke (left), whose parents, Mr. and Mrs. Fred Brooke, of Oak Park, Ill., have announced her engagement to Mr. James O'Kane, son of Mrs. James Bentley, wife of Maj. Bentley.

Miss Mena Martin McSwain (right), daughter of Mr. and Mrs. L. F. McSwain, whose engagement to Dr. William McNeill Carpenter, son of Dr. and Mrs. E. W. Carpenter, of Greenville, S. C., has been announced.

Underwood & Underwood. Harris & Ewing Photo.

Past Presidents Of Aid Society Receive Honor

Luncheon Held by All Souls' Memorial Episcopal Church Members.

The women of the Rector's Aid Society of All Souls' Memorial Episcopal Church closed the work of the year with a luncheon Tuesday in honor of the former presidents of the society.

Luncheon was served at attractively appointed tables, the guest table being especially charming with its centerpiece of small corsages of old-fashioned flowers, in pastel shades with ribbons to match, for the honor guests.

Mrs. William S. Quinter, entering her third year in the chair, presided, and gave a word of greeting to the guests.

Later, the Rev. H. H. D. Sterrett, rector of the church, gave an interesting talk. The theme of the luncheon was "A Glance Backward," beginning with the days when the society was first formed in the little portable church, by Dr. James MacBride Sterrett, father of the present rector, and Mrs. Josephine Hansman. Mrs. Hansman was president for two years and was the only president missing from the group, but each year the Rector's Aid provides memorial flowers in memory of her spirit of cooperation.

Guests of honor were the Rev. and Mrs. H. H. D. Sterrett, the former presidents, Mrs. Thomas Eagan, Mrs. Frederick Yates, Mrs. Arthur P. Greeley, Mrs. James M. Whitman, Mrs. George W. Eastment, Mrs. Harry C. Grove, Mrs. Henry E. Kondrup, Mrs. Frank S. Bright, Mrs. Webster Ballinger and Mrs. Louise S. Greene.

Shower Tendered To Bride-Elect

Miss Esther Eshelman, of Takoma Park, Honored.

Mrs. Edward Greene, of Denton, Md., is the guest of her cousin, Mrs. Charles V. Stiefel, of Columbia boulevard. Mrs. Greene and Mrs. Stiefel made the pilgrimage to St. Marys City, Md., on Friday for the Tercentenary pageant, in which Mrs. Greene's brother, Brooke Bryan, took the part of Lord George Calvert. Mr. Bryan is a direct descendant of Lord Calvert.

Mr. Gilbert C. Clark has just returned from Chicago, where he attended an insurance convention at the Edgewater Beach Hotel.

The home of Mrs. Frank Proctor, of Highland drive, was the recent setting for a lovely bridal shower given in honor of Miss Esther Eshelman, of Takoma, the bride-elect of Mr. Paul Casassa, of Washington. The table was decorated in white roses with a miniature bridal party as the centerpiece, supper being served buffet style. The guests were Mrs. Edgar Eshelman, Mrs. Edward Casassa, Mrs Charles Casassa, Mrs Edgar Eshelman, jr., Mrs. John Faulconer, Miss Miriam Selah, the former section teacher of Miss Eshelman at Tech High School in Washington; Miss Margaret Tolson, Miss Jane Marshall, Miss Alice Mayo and Mrs. Russell Clarvo.

OIL CROQUIGNOLE
SPECIAL
$6 Value Winds Toward Scalp $2.50
This push-up oil permanent has soft, natural-looking waves with ringlets piled high or low in back.
Warner Beauty Studio
1318 F St. N.W. NAt. 8930

RUGS CLEANED
Phone NOrth 2343 and ask about our special prices before sending your rugs to be cleaned.
FURS STORED
Be assured that our moth-proof storage vaults will preserve your furs at little cost to you.
SMITH'S
TRANSFER & STORAGE CO.
1313 H St. N.W. NO. 3343

Harris & Ewing Photo.

Miss Laura Bradley Manly (above), daughter of Mr. and Mrs. Basil Manly, who have announced her engagement to Mr. Walter Owen Briggs, jr., of Detroit, son of Mr. and Mrs. Walter O. Briggs. The wedding will take place the end of this month.

Takoma Park Residents Make Trips and Entertain Visitors

Mr. and Mrs. John Meikeljohn have returned from a week-end motor trip to Norfolk, Va., where they visited relatives.

Mr. and Mrs. Carl C. King had as their guest the early part of the week their son, Mr. Stuart King, of Bloomfield, N. J.

Mr. and Mrs. William H. Hutton have returned from a week's motor trip to New York City and Cape May, N. J.

Mrs. Duncan Stuart entertained the Monday Afternoon Bridge Club for luncheon at the Town Tavern and for an afternoon at bridge at her home in Cedar street. Mrs. G. Albert Scott and Mrs. William Stuart were assisting hostesses.

Mrs. M. H. Normandy and her daughter are at Piermont, N. J., where they will remain until July 1, the guests of Mrs. Eugene Paravano.

Mrs. Charles Y. Latimer and children went the early part of the week to Kentucky, where they will remain for several weeks.

Mrs. Clarence Beaman Smith entertained a number of young folks at a garden breakfast Sunday morning.

Col. A. L. Conger, U. S. A., retired, returned Tuesday night from a four-day stay in New York State.

Mrs. Mark Thistlethwaite entertained at a luncheon at the Shoreham June 8. Her guests included Mrs. Frederic C. Van Nuys, wife of the Senator from Indiana; Mrs. John E. Walker, Mrs. Arthur W. Crawford, Mrs. James Allison Buchanan, Mrs. George O. Compton, Mrs. John F. Hayes, Mrs. Stanley H. Smith, Mrs. Burt New, Mrs. Charles E. Felton, Mrs. John J. Carson, Mrs. Edwin A. Halsey, Mrs. William A. Reid, Mrs. Frederick A. Morhart, Mrs. Hubert H. Keller and Miss Betty Keller.

Mr. and Mrs. Charles F. Ferry have leased their home at 11 Poplar avenue and are at the Bliss School for the summer.

The garden section of the Takoma Women's Club met at the home of Mrs. C. B. Smith Friday afternoon at 1 o'clock for a tour of the gardens of Takoma Park. There was a large attendance.

Miss Marian Crittenden entertained the Delta Phi Sigma Sorority Wednesday evening at her Takoma avenue home.

Mr. and Mrs. G. L. Seaman had as their house guest for several days Mrs. Ray Fox, wife of the American Consul at Berlin, Germany. Mr. and Mrs. Seaman also had their son-in-law and daughter, Mr. and Mrs. J. B. Wilson, of Bay Ridge, Md.

Pasternak
1219 Connecticut Avenue
SEASON-END
CLOSE-OUT SALE
below cost prices
for quick clearance
Spring and Summer Frocks
9.00 12.00
Misses' fashions, sizes 12 to 20 in crepes, sheers, prints, light and dark colors, were 16.95 to 35.00.
No Charges, Returns or Exchanges

Miss A. S. Gilbert To Wed June 20

Mr. and Mrs. Walter M. Gilbert, of Cleveland Park, have issued invitations to the wedding of their daughter, Miss Anna Sexton Gilbert, to Mr. Hugh W. Davy, of Salt Lake City, Utah, son of Mr. and Mrs. George W. Davy.

The wedding will take place in the All Soul's Memorial Church, June 20, at 8 p. m. Miss Gilbert has chosen her cousin, Miss Marite Stephens, of Scarsdale, N. Y., to be her maid of honor. The bridesmaids will be Miss Dorothy Kramm, of New York City, Miss Anson Church, of Montclair, N. J., Miss Frances Pattison, of Livingston, N. Y., and Miss Eleanor Wright, of Columbus, Ohio.

Mr. Charles M. Gilbert, brother of the bride, will be best man. Ushers will be Mr. Donald P. Read, of Golden, Colo., Mr. Paul Reinhardt, of Berkeley, Calif., Mr. Robert Sheridan, of Piqua, Ohio, and Mr. Julius Brauner, of New York City.

Miss Gilbert was graduated from Sweetbriar College two years ago. Mr. Davy is a graduate of Cornell University.

Wear Queentex Hosiery Queen Quality *Telephone District 9051*
WHITE SHOES
This season Queen Quality White Shoes become an important part of every woman's wardrobe. 37 smart styles for your selection.

$6 to $8.50
Queen Quality Shoes offer you styles that are refreshingly new; a fit that is trim, smooth and flattering to the foot, workmanship that is exquisite in every detail.
Queen Quality Boot Shop
1221 F Street N.W.

Gayeties Ahead For Capital Folk At Spring Lake

Bathing and Tennis Club Is Already Open for Early Birds.

Spring Lake, N. J., June 16 (Spl.). Across the threshold of the approaching week lie the gayeties that promise to round out the most colorful season of social activity that fashionable Spring Lake has planned in many years. Washington folk, not always the earliest among the arrivals in the cottage colony, are coming in day by day.

The fashionable bathing and tennis club, mid-day mecca of the who's who of Spring Lake and neighboring Seagirt, the summer capital, has already opened to early birds. Both the famous golf courses have been much played over, though it is but mid-June.

Elaborate cocktail rooms and sipping places have been established—the Don Quixote at the Monmouth and the Ship's Bell at the fashionable Essex and Sussex. And soon the merry whirl of bridge, nightly dancing and Sunday concerts will again be a reality.

Mr. and Mrs. Frank Shortall, of Washington, entertained last night at the Shoreham in celebration of their thirtieth wedding anniversary. Among their guests were groups from Washington, New York, Brooklyn, and Baltimore. They were spending the season here. Other Washington folk who are soon to arrive at the Shoreham are Mr. and Mrs. William H. Keohan, Mrs. Walter E. Hilton, and Mr. and Mrs. Fred Rasch.

Mrs. Dean Brown, of Washington, has been in her summer home here for several weeks, but may not spend the entire summer, as a European trip is in the planning.

Mr. and Mrs. Joseph P. Tumulty and family are returning in a few days to their summer villa at First and Jersey avenues. The preference of the Tumultys for the Jersey shore goes back to the years in which, as secretary to the late Gov. Woodrow Wilson, Mr. Tumulty spent his summers at nearby Seagirt.

Mr. and Mrs. Thomas Shipp, of Washington, with Mrs. Reginald Werrenrath, Mr. and Mrs. George Holmes, Mr. and Mrs. Stephen Early, Mr. and Mrs. Ralph Pollio and daughter, Mr. and Mrs. George P. James, Mr. and Mrs. Robert Fleming and Joseph E. Murphy, are among the Washingtonians who have made early reservations for the season at the Essex and Sussex.

The Rev. P. J. Gavin, of the Church of the Sacred Heart, Washington, has made reservations at the Monmouth. Mrs. J. W. McCarthy, of Washington, is also to be there. Mr. and Mrs. Clarence Dodge and family and Mr. and Mrs. James Dulin and family are returning to the Hewitt-Wellington again this summer.

Ezekiels Entertain.

Mr. and Mrs. Mordecai Ezekiel entertained at an out-of-door supper on Wednesday evening, at their recently acquired home on River road.

Mrs. J. McKamie Leaves.

Mrs. J. McKamie, who spent several weeks at the Broadmoor, with her daughter, Mrs. Jerome Meyer, has returned to her home in Indianapolis.

JULIUS GARFINCKEL & Co.
F STREET AT FOURTEENTH
OUR DIAMOND SELECTIONS . . .
Are without doubt, the source of the Bride's all-important engagement and wedding rings . . . and she will cherish
THE GIFTS CHOSEN FROM OUR UNUSUAL SILVER DEPARTMENT.
Our Silver is extraordinary . . . the particular delight of the Bride choosing unusual patterns in flatware . . . and we have beautiful designs in hollowware and novelty pieces, as well as Sheffield Reproductions . . . Now being the advantageous time to buy, we hope you will call tomorrow for selection.

The Originator of Permanents in Washington. Air Cooled for Your Comfort.
Always the FIRST in Presenting
NEW and APPROVED *Methods of* PERMANENT WAVING

Investigate Tomorrow
These New Sensational Waves Best Suited for Texture of Hair
They're Different—Cooler—Safer
Also Machineless and Heaterless Process
Emile Branch Bar Harbor, Me.
No Electricity
FREE CONSULTATION
Regarding All Hair Problems
Tune in "Beautiful Lady" Program Today—WRC—1:45 P. M.
Est. 1907 1221 Conn. Ave. DIst. 3646

• WOMEN'S SHOP OF THE RALEIGH HABERDASHER •
A SALE—MONDAY
Printed Sheer
JACKET DRESSES
FOR WOMEN SIZES 38 TO 42
$13.95
REGULARLY $16.95 AND $17.95

Sheer chiffon jacket dresses for the larger woman. A lovely assortment in navy and light prints, suitable for all occasions. Very specially priced.
OUR MODERN SYSTEM OF
AIR CONDITIONING
Keeps store 10 degrees cooler than street temperature with clean, washed air.
Charge Accounts Invited
RALEIGH HABERDASHER
1310 F Street

Slim, High-Masted Craft Sail Narragansett Bay as Newport Prepares for Cup Races

Newport Beach Expects Active Social Season

American Cup Races Add to Splendid Program of Leaders.

Newport, R. I., June 16 (Spl.).—Newport anticipates a season of gay activity with the America Cup races one of the brilliant highlights. Tall, tapering spars of prospective defenders already are on Naragansett Bay as the white sails, drawn taut, send the graceful hulls scudding over the waves.

Trial races, scheduled for June 16, will continue until July 7, when the first of the observation races is required. Vice Commodore William A. W. Stewart, chairman of the New York Yacht Club race committee, and Mrs. Stewart have arrived on his yacht Iris and will occupy "Sea Beach" villa for the season.

Other members of the race committee are Commodore Junius S. Morgan, Rear Commodore E. Townsend Irwin, Commodore Cornelius Vanderbilt, Mr. Van S. Merle-Smith and Secretary George A. Cormack. They are expected to arrive in a few days. The working committee members are Mr. Edmund Lang, Mr. E. Vail Stebbins and Mr. Robert N. Bavier, and Mr. Harold Webb, measurer.

Mr. T. O. M. Sopwith's challenger, Endeavor, undergoing a series of tryouts in comparison with the Velsheda in English waters, is expected here in July or August. The Endeavor seems the first choice, but requires considerable grooming to better the records set by the Velsheda, which may be the British contender.

Fleet Is Welcomed.

Both the social world and the military welcome the return of the United States fleets to local waters. The battle fleet, arriving June 18, is scheduled to remain in the local anchorage, when not on maneuvers, until August 12. On June 20, the scouting fleet will arrive to remain until after the America Cup events. A series of special activities for officers of these fleets is being arranged, including golf and tennis tourneys at the Newport Country Club and the Casino.

From July 4 to 8, the annual flower show will become one of the major attractions. On July 10, the Casino Theater, with its galaxy of stars from the successful stage productions of New York, will open an eight-week season.

Other events on the season schedule include the annual Art Association concert, July 16; the Newport Hospital Fair, July 25; the Newport Country Club invitation golf tournament, August 2 to 4; the Newport Casino invitation tennis tournament, the week of August 13, and the Rhode Island Kennel Club dog show, August 18.

Prominent on the social calendar is the wedding of Miss Ellen Tuck French, daughter of Mrs. Livingston French, and Mr. John Jacob Astor, jr., and "coming out" parties. Rentals of the summer estates have been particularly brisk, while others are being opened by their owners.

Home Is Leased.

Mr. and Mrs. James Clement Dunn have leased the Ledges, summer home of Mr. and Mrs. James Denison Sayer at Newport. Mr. Dunn is special assistant to Secretary of State Cordell Hull, and chief of protocol. Mrs. Dunn, the former Miss Mary A. Armour, is active in the social world. They are spending their first summer at Newport.

Mr. and Mrs. William McMaster Mills are occupying Rockry Hall, their recently purchased Newport villa on Bellevue and Narragansett avenues.

Rear Admiral and Mrs. Edward C. Kalbfus arrived Wednesday at the Naval War College, where the admiral will serve as president. Admiral Luke McNamee, retiring president, and Mrs. MacNamee were tendered a farewell dinner by the City of Newport. Senator William H. Vanderbilt presided.

Col. and Mrs. Louis McCarthy Little, who have been visiting his sister, Mrs. Reginald Norman, at Belair, have occupied the Roseneath Cottage on Dresser street, which they have leased for the season. They have returned to Newport after several years' absence.

Miss Angelica L. Gerry, sister of former Senator Peter Goelet Gerry, has returned to Newport to occupy the home of her sister, Mrs. F. Saxham E. Drury.

Capital Pair Open House at Resort

Bayhead, N. J., June 16 (Spl.).—Mr. and Mrs. J. Edgar Murdock and family, of Chevy Chase, have arrived to occupy their cottage by the sea for the summer, the earliest arrivals among Washington folk who like the good times and less formality that this mecca affords.

But not for long will the Murdocks carry alone the representation of the Nation's Capital, for Mr. and Mrs. William E. Pearson are returning within a few days and the cottage of Mr. and Mrs. William S. Guthrie is being prepared for their early arrival.

Mr. and Mrs. Lawrence A. Baker, who was away most of last season owing to Mr. Baker's trip abroad at the head of the American Davis Cup team of tennis satellites, will be in their cottage within a few days.

Mr. and Mrs. William S. Conant and Mr. and Mrs. William F. Ham are also among the Washington folk who will be on hand for the official opening of the season.

HOSIERY REPAIRS
Highest Quality Lowest Price
One-Thread Run—10c inch
Drilled Thread—10c inch
While You Wait Service
SOUTHERN STELOS CO.
613 12th St. N.W. Nat'l 8443.

Capital Debutantes Enjoy Cruise on the Potomac

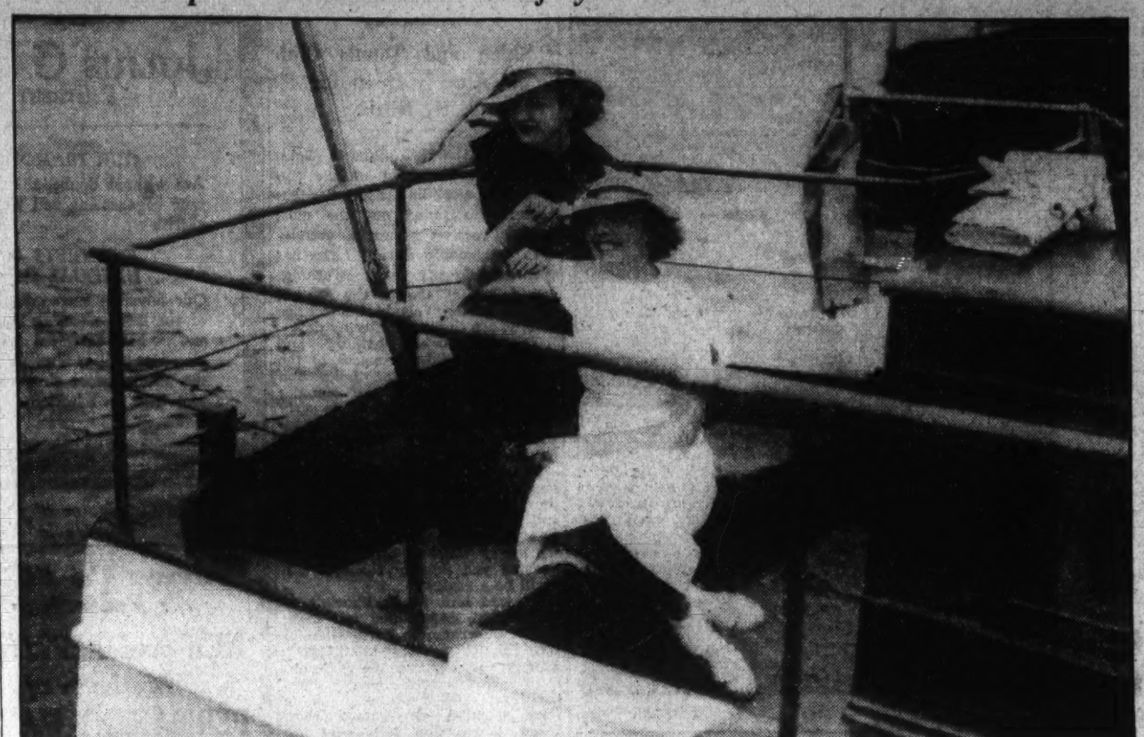

Harris & Ewing Photos.

Miss Nella Veverka, daughter of the Minister of Czechoslovakia and Mme. Veverka, and Miss Betty West, daughter of Mr. and Mrs. Willard F. West, set out from the Corinthian Yacht Club for a cruise down the Potomac.

Virginia Beach Charm Lures Honeymooners

Younger Set Plans Parties for Convention of Tau Delta Tau.

Virginia Beach, Va., June 16 (Spl.).—Virginia Beach continues to be a popular resort for newlyweds from Washington especially. Among those registered here recently were Mr. and Mrs. George Pulver, who were at the Princess Anne Club. Mr. and Mrs. William Preston Smith, 3d, have just returned to Washington, after spending their honeymoon here. Mrs. Smith will be remembered as Miss Virginia Mayo, daughter of Mrs. Pendleton Mayo.

Many swimming and dancing parties are being planned by the younger set, who will act as hosts for the Tau Delta Tau convention at the Cavalier Hotel, commencing June 19. Representing the Washington Chapter will be Miss Alice Gibson, Mrs. James G. Cumming and Miss Inez McLaughlin. The Tau Deltas are planning to stop in Washington en route to New York.

Mr. and Mrs. Harry D. Watts, of New York, formerly of Baltimore, have taken an ocean front cottage for July.

Mr. and Mrs. Lee Warren James, of Dayton, Ohio, will arrive at their cottage some time in July. Mrs. James was Miss Lena Hemingway, daughter of the former Senator from Indiana, and made her debut in Washington, under the chaperonage of Miss Helen Cannon, daughter of the late Speaker of the House, Mr. Joseph Cannon.

Mr. and Mrs. Francis S. Whitten have arrived from Washington and are at the Kennon cottage until October.

Mrs. McKeldin Tucker, of Washington, is expected to arrive soon to take possession of the cottage she selected at a recent visit to the beach.

Mrs. Chester Snow and niece, Mrs. William B. Mann, arrived Monday to look over cottages, and are expected to join the summer colony.

Lieut. C. A. Goodrich was here over the week-end and had guests for luncheon at the Beach Club. Lieut. Goodrich is stationed at Langley Field. Mr. H. A. Bellows was host to a dinner party Saturday evening at the Cavalier. Other guests at the Cavalier from Washington were the Rev. and Mrs. John Fletcher, and Mrs. Evelyn Wells, of Wardman Park Hotel.

Col. L. W. Herron is a guest at the Princess Anne Club for two weeks and is to be seen daily on the club golf course.

Viscountess de Sibour Will Visit Hot Springs

Hot Springs, Va., June 16 (Spl.).—The large Washington colony at The Homestead this summer will have an addition in the person of the Viscountess J. Henri de Sibour, who is arriving July 1 to remain until September. The Viscount will join her for week-ends.

Others who will be here as usual for periods varying from six weeks to three months are Mrs. John R. Williams, Mrs. Ormsby McCammon, Mrs. R. S. Reynolds Hitt and Col. and Mrs. Edwin Martin Watson. Mr. Hitt will come down later in the season for several weeks.

Rug Cleaning
Your Rugs Need Careful Attention
My Olive Oil Shampoo
—restores their original colors. Keeps the moths away.
Cold Storage, Repairs
FREE INSURANCE
All work done by native workers, under my direct supervision. Estimates without obligation. 20 years' experience.
Mark Keshishian
Formerly with Lansburgh & Bro.
1214 Conn. Ave.
Phone NAtional 5346

Watch Hill Society Centers Interest in Coming Races

Yale-Harvard Contests Will Be Followed by Annual Battle of Fishers Island Fleet; Club Will Resume Dances.

Watch Hill, R. I., June 16 (Spl.).—The center of life at this resort is the Misquamicut Golf Club, whose clubhouse, golf course and tennis courts are ever popular. The club will officially open on June 20, and the popular Saturday evening dances will be resumed on June 23. Buffet suppers with the Sunday evening concerts will be continued this season.

Activity at the Watch Hill Yacht Club will be given an early impetus by the Yale-Harvard races on the nearby Thames. This will be followed by the annual races with the Fishers Island Fleet.

Club Opening Date.

Considerable interest is being manifested in the Dunes Club, Narragansett Pier, whose formal opening will be held June 24. On June 30, with arrival for the season of Wittstein's Orchestra, the first of the week-end dinner dances will be held.

Among the notables who will spend the summer here is Prof. Albert Einstein, who will reside at the Studio. He arrived here from Princeton University, where he holds a professorship. Mrs. Einstein is in Europe with her daughter, who is ill, but expects to join her husband later in the season.

Lawrence Tibbitts, Metropolitan Opera baritone, and Mrs. Tibbitts expect to spend the summer here. Preliminary to taking a cottage they spent a recent week-end at Misquamicut Inn.

Peter Marcus, internationally known etcher, died from heat attack last week at his Stonington mansion.

June Wedding.

Mr. and Mrs. Alexander B. Drake yesterday attended one of the most important of June weddings in St. John's Church, Manchester, Mass., when Miss Margaret Stockton, daughter of Mr. and Mrs. Philip Stockton, of Boston and Manchester, became the bride of Mr. Charles Francis Adams, jr., son of former Secretary of the Navy Charles Francis Adams and Mrs. Adams, of Boston. A reception was held at the Manchester estate of the bride's parents.

Mrs. Ernest Wilkinson, of Washington, has arrived at her summer home, Rosland.

Mrs. Matthew Butler, of Washington, has opened her summer cottage at Wakefield.

Mr. and Mrs. John F. Wilkins, of Washington, will be members of Narragansett's villa colony this season, having rented Wild Field Farm on the Cliffs, the estate of Mr. Philip S. P. Randolph, father of Mrs. Ogden Mills. This estate has been occupied in recent seasons by Mr. and Mrs. Henry Spencer, of Washington. Mr. and Mrs. Randolph will pass the season at their villa, Netherclay, on Ocean road.

Notables Wed.

Miss Anne Perin, daughter of Mr. and Mrs. Nelson Perin, of Watch Hill and Washington, was bridesmaid at the wedding of Miss Mary Preston Gibson, daughter of Col. and Mrs. Morris Ernest Locke, to Mr. Gale McLean, son of Mrs. Ridley McLean and the late Admiral Ridley McLean, U. S. N., in St. Thomas Church Saturday.

Mrs. A. O. Earhart, mother of Mrs. Amelia Earhart Putnam, was a recent guest in Noank, Conn. With her grandson, Mr. David Morrisey, of Medford, Mass., she has made reservations for the season at Pleasant Manor, Devereaux, Marblehead.

Mr. and Mrs. George Lock Howe, the latter a daughter of Judge Chauncey G. Parker and Mrs. Parker, of Washington, have opened their summer home at Bristol for the season.

Mrs. Frank A. Sayles, who had been in New York since her return from Europe a fortnight ago, has arrived at her villa, Saleholm, for the summer.

Brylawski's Are Hosts.

Mr. and Mrs. Fulton Brylawski were hosts at dinner last evening at the Shoreham, in compliment to Mr. and Mrs. Edmund I. Kaufmann, who will soon sail with their family to spend the summer abroad.

Club Is Ready At Bar Harbor

Tennis Tournaments Are Scheduled for Late in July.

Bar Harbor, Me., June 16 (Spl.).—The Bar Harbor Club has prepared its house and grounds for another season. Tennis courts are now in use and the rest will be ready for the official opening of the club the last of this month, when the swimming pool will again attract gay and colorful groups of summer residents.

The club tennis tournaments will take place late in July and will again feature the annual international maritime tennis tournament between officers of the United States and British navies. Three cruisers of the American Navy and H. M. S. Scarborough and H. M. S. Dragon of the British navy will drop anchors in Bar Harbor during tennis week.

Mr. and Mrs. F. Hamilton McCormick-Goodhart have once more opened their Italian villa on Eden street.

Mr. and Mrs. Joseph Wholean are among recent arrivals here.

Mrs. J. B. Cochran has opened her Hulls Cove home.

Mr. Edgar Lee Stone, of Washington and New York, has arrived to make arrangements for his West street home, Rosebriar.

Miss Bell Gurnee has come from Washington to her Swiss chalet.

FUR COATS CLEANSED
and stored
A real value at $6.00
Includes cleansing, glazing, cold storage for six months and insurance.
LERCH'S
Cleansers and Dyers
Burklin Management
1712 Connecticut Avenue.
DEcatur 4488.

Navy and Army Folk Visiting At Del. Beach

Cottages Are Being Opened for Summer Season by Guests.

Rehoboth Beach, Del., June 16 (Spl.).—Among those driving here for the week-end were Mr. and Mrs. Floyd Sisel and Mrs. Chester A. Snow.

The service set find Rehoboth Beach a delightful place to spend a summer. Col. and Mrs. Fred Wise and Capt. and Mrs. Perry Saddler and their three children have opened cottages for the warm months.

The Navy set is represented by Commander and Mrs. Lawrence Dubose, who are with Mrs. Dubose's mother, M. Owen Thompson. After July 1, the family will be stationed in Annapolis.

Ensign George Hoffman, a this-year's graduate from Annapolis, is the guest of his aunt, Mrs. McClelland, for a few weeks.

The season at the Henlopen Hotel opened with a party on Saturday, when the Delaware State Bar honored retired Chief Justice Penniwell with a dinner, the occasion being the seventy-fifth birthday of the jurist. Many notables from nearby States were present.

Mrs. John Lewis Smith had as her guests for the past week Mrs. Morris Wright and Mrs. Earnest Wright, of Wilmington.

Mr. and Mrs. Benjamin Harrison Foster have taken a cottage.

Washingtonians who enjoyed a house party at the McAtee cottage last week were Miss Mary McAtee, Miss Grace Stuart, Mrs. Baltimore Colbert and Mrs. George McAtee.

Miss Mary Winslow will open the Winslow cottage Wednesday.

Miss Catherine Kramer returned to Washington Wednesday.

Judge and Mrs. Edward J. Goodrich and their three children are here for the season.

SUNDAY DINNER IN THE SKY
EAT
On The
ARLINGTON ROOF
(Washington's Playground in the Skies)
Dinner, 5 to 9 o'Clock
Only $1.00
Dining and Dancing
Every Week Night
JIMMY SANTMYER
And his John Slaughter Band
NO COVER CHARGE
at any time.

Enjoy your vacation with the new
COMBINATION PERMANENT WAVE
by
MAURICE
French Beauty Salon
1504 Connecticut Ave.
Telephone POt. 2258-9
It will give you lovely natural waves.
Individual service is assured each patron.
Our prices are moderate in all branches of work.

June Weddings Hold Attention In Berkshires

Miss Eleanor R. Flick to Become Bride Today of Alabama Man.

Lenox, Mass., June 16 (Spl.).—A round of gay parties has been taking place this week in the Berkshires in honor of two June weddings which will be celebrated today when Miss Eleanor Ridgely Flick, daughter of Mr. and Mrs. R. Jay Flick, of New York, becomes the bride of Robert Ingersoll Ingalls, jr., of Birmingham, Ala., and Miss Julie Lawrence Brown, daughter of Prof. and Mrs. Philip Marshall Brown, of Princeton, N. J., weds Samuel Gilbert Colt, jr., of Pittsburgh, Pa.

Mr. and Mrs. R. Jay Flick entertained the bridal party at dinner at the Uplands, their summer home in the Berkshires, on Friday evening, preceding the wedding, which is on the social calendar for today.

Mrs. Ramsay C. Hoguet, of the summer colony, entertained the bridal party at luncheon today at Council Grove, Stockbridge.

Mr. and Mrs. Flick made reservations for a party of their wedding guests at the Lenox Club over the week-end. Among those at the club were Mr. and Mrs. Edward T. Stuart, of Philadelphia, and Mr. and Mrs. Horace Bullock, of Ardmore, Pa.; Mr. and Mrs. Charles H. Sabin, jr., Mr. and Mrs. Reginald Rives and Mr. and Mrs. Dexter Blagden.

Mrs. Edward T. Stuart and Mrs. Horace Bullock are sisters of Mrs. Flick.

Another wedding took place in the Berkshires today when Miss Julie Lawrence Brown, daughter of Prof. and Mrs. Philip Marshall Brown, of Princeton, N. J., became the bride of Mr. Samuel Gilbert Colt, jr., of Pittsburgh, Pa., when the ceremony took place on the lawn at Brownfields, the summer home of Prof. and Mrs. Brown, at South Williamstown, Mass., near the Taconic range of mountains.

Miss Anna Remsen Alexandre, who is on a Mediterranean cruise, has postponed opening her villa, the Gables, at Lenox, until August 1. Before departing from Washington, D. C., for Pasadena, Calif., Mrs. Frederick S. Coolidge announced that her festival of music would be held from September 19 to 21, inclusive.

Non-Ammonia
CROQUIGNOLE
Self-Setting Wave
Thermostatically Controlled Machine.
MAXINE MAX
$7.50
STerling 9416. 1329 F St. N.W.

Mrs. K's
Toll House Tavern
COLESVILLE PIKE,
SILVER SPRING, MARYLAND
When You Entertain
With a
Luncheon or Dinner
You will want the food not only appetizing, but attractive; and you would have it served in a charming manner and place.
The TOLL HOUSE
Open Noon to 8:30 P. M.
Sunday Morning Breakfast, Too.
Phone Shepherd 3500.

Silver Storage
The Security safe deposit vaults provide protection and the Company's capital, surplus and reserve of over $1,200,000 provide a guarantee against loss. Rates according to valuation beginning at $1 per month.
A safe depository for 44 years for silverware . . . furs and garments . . . rugs and draperies . . . wines . . . works of art . . . pianos . . . automobiles . . . luggage.
Warm Storage, Cool Storage, Cold Storage, Fumigated Storage.
Security Storage
A SAFE DEPOSITORY FOR OVER 44 YEARS
1140 FIFTEENTH ST
4½ BLOCKS NORTH OF THE WHITE HOUSE
C. A. SPIDWALL, PRESIDENT
DISTRICT 4040

Mason & Hamlin
Chosen for his American visit and Master Classes by

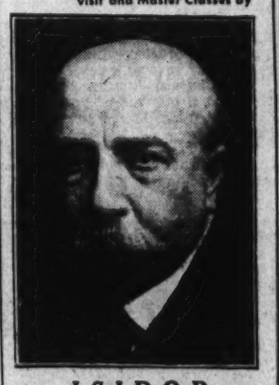

ISIDOR PHILIPP
Professor Paris Conservatory. (Information regarding his classes in America upon request.)
He writes:
"I rejoice at the opportunity to use The Mason & Hamlin—the most magnificent instrument it has been by good fortune to play."
EXCLUSIVELY AT
Arthur JORDAN Piano Company
1239 G St. at 13th

Famous for Smart Coiffures
Charles
AT THE
Shoreham
Washington D.C.
Adams 0700
PRICES ARE MODERATE

JULIUS GARFINCKEL & Co.
F STREET AT FOURTEENTH
GARFINCKEL SHOES
Start a new thought in your mind about footwear . . . every pair here is perfect, beautifully styled yet so comfortable you'll be astonished and delighted.
Marvelous summer stocks are now creating a sensation . . . White and other styles for Women and Misses. Second Floor. It is to your advantage to see them tomorrow.

"Unusual Things Not Found Elsewhere"
End of the quest for

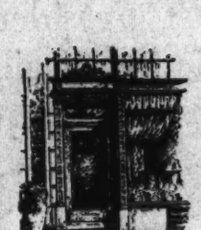

Wedding Presents
China and Crystal of finest quality, created with a keen appreciation of beauty, color and design—these together complete the perfect wedding gift.
Martin's
1317 CONNECTICUT AVENUE
Just Below Dupont Circle

YOUR WHITE HAT IS HERE!

1000 New White Hats
1,000 brand new white Spring Hats, especially purchased and valued up to $2.00, including crepes, straws, felts, piques, linens and novelty fabrics.
$1.00
Maison's
SUCCESSORS TO
MAISON MAURICE
Corner 13th and G Sts. N.W.

People Stared

She was so Fat!
But now they look in admiration . . . for she's as slender as an artist's model . . . without exercise, diet or drastic purgatives.
Be slim and be sought after. Be fat and be alone. Why be fat when it's so easy to get rid of excess weight by means of a tried and true corrective, known and recommended by physicians the world over? Many years ago medical science discovered that obesity—when an abnormal condition—is caused by the lack of an important element which the body normally supplies.
That element—which is the chief ingredient of Marmola—has since been prescribed to thousands of overweight women, with amazingly beneficial results. It is taken with their meals. They do not exercise, starve themselves, nor drain their systems with drastic purgatives. Yet day by day they have felt lighter, more alert, more energetic. Soon they find their weight satisfactory.
The excess fat has simply slipped away, revealing the trim and slender figure underneath.
Sounds like a miracle, but thousands who have taken Marmola as directed—4 tablets a day—might well tell you it's a demonstrated fact. Since 1907, more than 20 million packages of Marmola have been purchased. Nothing succeeds like success. Marmola is put up by one of the leading medical laboratories of America.
Start today! You will soon experience Marmola's benefits. When you have gone far enough, stop taking Marmola. And you will bless the day when you first discovered this marvelous reducing agent!
Marmola is on sale by all dealers—from coast to coast.
4 MARMOLA A DAY TAKES FAT AWAY

Bailey - Sheriff Nuptials Held At Hyattsville

Couple Leave for Tour in Canada; Will Reside Here.

The wedding of Miss Dolly Bailey, daughter of Mr. and Mrs. E. E. Bailey, of Hyattsville, Md., to Mr. Jack Bowen Sheriff, son of Mr. and Mrs. Wade H. Sheriff, of Landover, Md., took place yesterday afternoon at 5 o'clock in the Hyattsville Methodist Church. The ceremony was performed by the Rev. C. H. Cannon, assisted by the Rev. G. J. Oliver. The chancel was decorated with white carnations and palms. Mrs. Blanche Hutchinson played wedding music and Mr. J. B. Waters, jr., sang "Oh, Promise Me" and "I Love You Truly."

The bride was escorted to the altar by her father. She wore a becoming gown of white satin combined with rose point lace and seed pearls, made on long straight lines, and a large picture hat.

Mrs. J. Burrows Waters was her sister's matron of honor. She wore a frock of pale pink mousseline de soie with a large hat and slippers of the same shade, and carried a bouquet of yellow roses. Miss Emily M. Bailey, another sister of the bride, was the maid of honor. She wore a frock similar to that worn by Mrs. Waters, of blue mousseline de soie, with a large hat and slippers of the same shade, and carried a bouquet of pink roses.

Mr. Jack McKnight, of Washington, was best man, and the ushers were Mr. Frank Bowen and Mr. Davis Bowen, uncles of the bridegroom; Mr. E. Earnest Reardon, cousin of the bride, and Mr. Charles H. Bailey, brother of the bride.

The couple left for a motor tour of Canada, the bride wearing a smart beige ensemble with dark blue accessories. On their return they will make their home in Washington. The bridegroom is a grandson of the late Judge J. Chew Sheriff, of Landover, Md.

Miss M'Donald Becomes Bride

Houston, Tex., Girl Wed to Mr. Peterson at Aunt's Home.

The wedding of Miss Mary Katherine MacDonald, daughter of Mr. and Mrs. Roderick Duncan MacDonald, of Houston, Tex., to Mr. Erik George Peterson, son of Mr. Edward Peterson and the late Mrs. Peterson, of Kansas, took place last evening at 6 o'clock in the garden of the home of Mrs. Edwin B. Parker, aunt of the bride. The ceremony was performed by the Rev. Ze-Barney Phillips.

The bride was given in marriage by her father. She wore a becoming gown of ivory lace made over satin and her veil of tulle was arranged simply. She carried a sheaf of calla lilies.

Miss Elsa Peterson, sister of the bridegroom, was the maid of honor. She wore a gown of cream chiffon with a large cream-colored straw hat, and carried a bouquet of yellow roses. Miss Zoe MacDonald, sister of the bride, was the bridesmaid. Her costume was like that worn by Miss Peterson and she also carried yellow roses.

Mr. Knute Peterson, brother of the bridegroom, was best man. A buffet supper was served in the garden following the ceremony. Mr. and Mrs. Peterson will be at home at the Westchester Apartments after July 1.

Miss Cohen Wed At Synagogue

Bride of Nathan Simkowitz, Former Springfield, Mass., Man.

An impressive wedding was solemnized Sunday evening, June 3, at the Adas Israel Synagogue, when Miss Ruth Beatrice Cohen, daughter of Mr. and Mrs. Sol Cohen, became the bride of Mr. Nathan Simkowitz, son of Mr. and Mrs. Samuel Simkowitz, formerly of Springfield, Mass., now of Washington.

The altar was appropriately decorated with white smilax, white roses, palms and ferns.

The bride, a graduate of National University of Law, was given in marriage by her father, and was gowned in white satin made on princess lines, with a ruffle starting at the knee and forming a train. Her veil of illusion tulle was caught with lilies of the valley and her bouquet was of brides roses and lilies of the valley.

The maid of honor, Miss Julia Cohen, sister of the bride, wore chartreuse moussoline de soie, with hat to match and carried tailsman roses with purple delphinium. The bridesmaids, Miss Evelyn Cohen, Miss Julea Treger, Miss Rose Friedlander and Miss Ethel Berkow, wore pink and blue mousseline de soie with large hats and carried bouquets to match.

The bridegroom had his brother, Mr. Sidney Simkowitz, as best man, and the ushers were Mr. Morris Kraisel, Mr. Bernard Cohen, Mr. Julius Kirson, and Mr. Everett Gordon.

Promptness

You will always find us prompt in responding to your calls, whether an order is given or merely an estimate wanted. Likewise you will appreciate the restoration of beauty in your rugs, when we clean them. Get our low Summer storage rates.

CALL MR. PYLE
NA. 3257-3291-2036

Sanitary Carpet & Rug Cleaning Co., Inc.
106 Indiana Ave. N.W.

Social Gayety at Quantico Turns to Dinners and Bridge

Several Officers and Families Depart for Duty at Scattered Stations Over United States; Guests Also Reported.

Quantico, Va., June 16 (Spl.).—Maj. and Mrs. Allen Simon entertained at a dinner at the Officer's Mess Saturday, when they had 50 guests. Among those from out-of-town were Mr. and Mrs. C. H. Homer, of Philadelphia; Capt. and Mrs. Haslup, Capt. and Mrs. Sniffen, Capt. Knowlan and Capt. Keating, of Washington. Later they attended a dance on the tennis court back of the Waller building.

Among recent departures were Lieut. and Mrs. Joe N. Smith, Lieut. and Mrs. James A. Stuart, Lieut. and Mrs. Elmer Salzman, all of whom have gone to Annapolis; Capt. and Mrs. Eugene C. F. Collier, Capt. and Mrs. Robert Pendleton, to Newport, R. I.

Capt. and Mrs. Abraham H. Allen and family left for the West Coast, where they will sail for Honolulu; Capt. and Mrs. Lewie G. Merritt are going across continent by car to report not later than July 15 at San Diego. Capt. and Mrs. James Ackerman and Lieut. James M. Daly went to Philadelphia.

Visiting Major.

Maj. and Mrs. Clarence E. Nutting have had as their guests Mrs. Watress, wife of Capt. Watress, of the U. S. Navy.

Miss Eveline Lee and Miss Mercedes Lee gave a dinner Saturday at their home in honor of their house guests, Miss Katherine Merriam, Miss Sally Peters, and Miss Mary Elizabeth Kane, who have just graduated from Georgetown Convent. Other guests were Lieut. William Hudson, Lieut. Frederick Ramsay, Lieut. Hutchinson, Lieut. John Miller and Cadet Hancock.

Miss Esther Hungate, who is on the faculty at National Park Seminary, is guest of Capt. and Mrs. Floyd W. Bennett for several weeks before returning to her home in Indianapolis.

Mrs. Cecil S. Baker was hostess at a lovely luncheon at the Waller building Friday when her guests were Mrs. Charles H. Lyman, Mrs. Abraham H. Allen, Mrs. Tom D. Barber, Mrs. Calhoun Ancrum, Mrs. Edward Beddoe, Mrs. Harold Parsons, Mrs. Julian C. Smith, Mrs. Archie F. Howard, Mrs. Louis Fagan, Mrs. Charles J. Miller, Mrs. DeWitt Peck, Mrs. Dalton Davis, Mrs. Chaplain Hicks, Mrs. Thomas Tighe, Mrs. Maurice Holmes and Mrs. Floyd W. Bennett.

Tea Party Given.

Mrs. Stuart King gave one of the loveliest parties of the week when she entertained at tea Monday afternoon. The tea table was presided over by Mrs. Edwin Pollock.

Capt. and Mrs. Gordon Hall, who had been on duty in Annapolis, have reported.

Lieut. and Mrs. H. D. Hanson, of Parris Island, were guests on the post recently.

Commander and Mrs. Edward Beddoe entertained at supper Tuesday in honor of Capt. and Mrs. Abraham Allen. The guests were Commander and Mrs. Thomas Sampsell, Comander and Mrs. Kenneth Lowan, Commander and Mrs. Dalton Davis, Commander W. J. C. Agnew, Maj. and Mrs. Archie F. Howard and Maj. and Mrs. Cecil S. Baker.

Mrs. James P. Riseley flew to New York this week, where she was called because of illness of her mother, Mrs. Frederick Hohn.

Lieut. Paul J. Halloran has gone to Dartmouth, where he will attend his class reunion. Mrs. Halloran and children will be guests of her parents in Washington, Gen. and Mrs. Lanigan.

Mrs. Harold D. Campbell had as her guests at bridge Tuesday Mrs. Charles H. Lyman, Mrs. Ross E. Rowell, Mrs. Charles J. Miller, Mrs. Samuel Woods, Mrs. Archie F. Howard, Mrs. Lloyd L. Leech, Mrs. Robert Blake, Mrs. Robert Yowell, Mrs. Robert Anthony, Mrs. Cecil S. Baker, Mrs. Peter Conachy, Mrs. Floyd Bennett, Mrs. William M. Radcliffe, Mrs. Ralph Culpepper, Mrs. Gale Cummings, Miss Frances Jennings.

Miss Marie Louise Nutting has as her house guest Mrs. W. B. Griffith, who was entertained at bridge Wednesday. The guests were Mrs. John Wehle, Mrs. Perry O. Parmelee, Mrs. Frank Dailey, Mrs. Joseph Burger, Mrs. John McQueen, Mrs. Birney Truitt, Mrs. Edward Montgomery, Mrs. William Sihler, Mrs. Raymond Crist, Mrs. Glenn Herndon, Mrs. Edward Pugh, Mrs. Frank Wirsig, Mrs. Toni Hough, Mrs. George Towner, Mrs. Raymond Scollins, Miss Elizabeth Barber, Miss Nancy Gibbs, Miss Josephine Gibbs and Miss Frances Jennings.

Miss Elizabeth Price has gone to Long Island, where she will be at a house party given by Mr. and Mrs. Hendri for their daughter, Miss Margaret Hendri, and several of her classmates from Goucher, who received their diplomas this June.

Lieut. and Mrs. D. W. Torrey were honor guests at a supper party Saturday given by Miss Anne Moncure at her home at Widewater.

Maj. and Mrs. Harry Wietzel entertained at dinner at the Waller building Saturday in honor of their house guests, Lieut. and Mrs. Walter Amory.

Col. Calhoun Ancrum and Maj. George Hamner have gone to Sea Girt for two weeks, where they will be on duty with the reserves.

Maj. and Mrs. DeWitt Peck had as their honor guests at dinner Saturday Capt. and Mrs. Abraham H. Allen and Maj. and Mrs. Harold Parsons.

Lieut. and Mrs. William O. Brice entertained informally in honor of their guests, Lieut. and Mrs. Hughes, of Parris Island.

Lieut. and Mrs. Frank Wirsig have as their guests Miss Nancy Gibbs and Miss Josephine Gibbs, Staunton, Va.

Butler - Adams Wedding Held At Kensington

Reception at Residence Follows Episcopal Church Rites.

The marriage of Miss Marie Pickens Butler, daughter of Mrs. Frank W. P. Butler and the late Dr. Butler, of Columbia, S. C., to Mr. Charles E. R. Adams, son of Mr. and Mrs. James Hopkins Adams, of Kensington, Md., took place yesterday at 4 o'clock in Christ Episcopal Church, Kensington, the Rev. Thomas D. Windiate officiating. Evergreens, hydrangeas and roses decorated the church.

The bride was escorted by her uncle, Capt. R. W. McNeely. She wore a gown of light blue organdie with a picture hat of blue lace straw, and blue silk mitts, and carried a boquet of summer flowers.

Her sister, Miss Ellen Iredell Butler, was the maid of honor. She wore a frock of shell pink organdie, with a pink hat and mitts, and carried summer flowers. Peggy Deas Briscoe, niece of the bridegroom, was the flower girl.

Mr. Adams had for his best man his brother, Mr. Elliott D. Adams. The ushers were Mr. Warren Adams, Mr. Russell Briscoe, and Mr. Joseph Hellen.

An informal reception was held at the Adams home. Assisting were Mrs. Butler, mother of the bride, wearing a white gown, with a large white hat, and Mrs. Adams, in black chiffon, and wearing a large black hat. Both wore shoulder corsages of white gardenias.

Later Mr. Adams and his bride left for a wedding trip, the latter wearing a black and white suit, with black and white accessories.

The bride is the granddaughter of the former United States Senator, Matthew Calvert Butler, of South Carolina. Mr. Adams is the great-grandson of the late Gov. James Hopkins Adams, of South Carolina.

Principal Dangers to Overcome Are Weeds and Lack of Water

Peat Mulch Sure Way to Preserve Moisture in Soil and At Same Time Hinder Growth of Undesirable Plants.

By Crowell Baynes.

Vacation time is coming for many Washington gardeners who will be leaving their gardens for two weeks or more, often at the very time when the garden is likely to be full of bloom and when it may seem most to need attention. What can the vacationer plan and do that will minimize the effects of two weeks' neglect?

The better the soil and the better the early care of the garden, the easier it will be to leave it for a season in June, July or August. Weeds and moisture supply are the two principal problems.

Extra thorough cultivation for two or three weeks before vacation time should make it possible to leave the garden with hardly a weed in it, and a little extra care after the return will soon repair the weed damage.

The water question is rather more serious. Vacation is likely to come when the weather is hot and dry and when drought will damage many plants, particularly the free-growing annuals. This is where good gardening in winter and spring show results. If there is an abundance of humus in the soil—whether it comes from manure, peat moss, cover-crops or composted weeds, lawn clippings, leaves, green garbage, sods or whatever else is available—the humus will act as a sponge and will absorb water enough to carry plants through two or three weeks of dry weather without serious damage.

Good gardening supplies water by soaking, not by sprinkling, and by vacation time plants should be trained to draw water from deep in the soil rather than from the upper two or three inches. The way to train them is to water them thoroughly only once a week rather than by frequent sprinkling of the surface soil.

Peat Should Be Applied.

Now for vacation! For two weeks before you leave, hoe and cultivate to get rid of every weed. Two days before you leave run the hose for hours, changing it from time to time until every foot of the garden area has been soaked until it will absorb no more water. The next day apply a good heavy mulch of peat moss, two inches at least, and sprinkle it thoroughly to get it well mositened and settled on the beds.

The peat mulch is a first-class water saver in summer in almost any garden. It saves labor, too. After the perennials are well started and after the annuals have been thinned and placed finally, liberal use of peat cuts down the work of cultivation and makes weeding easier. The layer of peat dries out on the surface but remains moist below.

Peat Discourages Weeds.

Weed seeds do not sprout as readily in the peat as in the soil, and if they do start to grow it is easy to pull them and shake out the peat clinging to their small roots.

In Washington gardens only a few plants will resent this summer blanket of cooling moisture-holding peat—a few lime-loving plants and a few like portulaca, sun roses and gaillardia, which revel in hot sun and lean soil. These are not the plants that worry the vacationing gardener.

Of course, there are gardeners aplenty who look forward to vacation, not at a time for going away and leaving their gardens, but rather as a time when they can really get into the garden and devote whole days to the development of major garden improvements, construction of a rock garden for fall planting, or of a terrace and wall, or a lily pond and rockery, or a pergola and arbor. What better vacation could a real dirt gardener ask?

But for those who must leave or wish to leave their gardens for a season the program of thorough cultivation, thorough watering, and blanketing with peat is good insurance that vacation damage will not be irreparable.

Mrs. Nordlinger at Reading.

Mrs. Estelle Nordlinger is the guest of her son-in-law and daughter, Mr. and Mrs. Louis Marks, in Reading, Pa., where she will remain until July.

The Gardener's Calendar

What to See.

Roses at the rose Garden, Potomac Park, and at Franciscan Monastery, Brookland, and in neighborhood gardens.

Red-hot poker plants (tritoma or kniphofia) and other perennial plants and day lilies along Speedway, Hains Point.

Several varieties of lilies in bud and in bloom at Botanic Garden, also rock garden plants.

What to Do.

Propagate early flowering perennials from half-ripened stem cuttings—arabis, aubretia, alyssum, phlox subulata, thyme, early hardy pinks.

Divide pyrethrum as soon as it finishes blooming unless you are saving seed or allowing it to self-sow. Remove seed stalks before dividing.

Late plantings of zinnias, marigolds, salpiglossis and pot marigolds which will follow earlier planted lots for fall bloom.

Last call for planting dahlias.

Next to last call for planting gladoli.

Watch all plants, but particularly nasturtiums for aphid activity. Spray with nicotine spray.

Cut delphinium stalks just below lowest flower to promote growth of shoots for second bloom.

If dahlia plantings send up several shoots cut back all but one.

Divide and replant iris.

Place orders for narcissus to be delivered about August 1.

Collier Inn
Air-Conditioned
COLUMBIA ROAD at 18th ST.
SPECIAL SUNDAY
DINNER 75c
7-Course De Luxe Dinner, $1
Served 12 to 8 P. M.
Roast Capon, Duckling, Roast and Fried Chicken, Roast Meats, Fresh Vegetables, Crisp Salads, Our Own Made Desserts and Ice Creams.
• *ALSO A LA CARTE SERVICE* •
CATERING
We take care of all your needs when entertaining. Our party sandwiches, chicken salads, etc., are famous
Banquets, Buffets, Teas, Weddings, Etc.
Our specialty—Served in our own PRIVATE Dining Room or any place desired.
Call Us. COL. 5042.

Available July 1st
In
This Distinguished
Apartment Residence—
Due to Army transfers, there will be a few vacancies of attractive apartments.
Rentals include secretarial service, electricity, electric refrigeration, gas and free parking facilities for guests of tenants.
The KENNEDY-WARREN
Washington's Only Air-Cooled Apartment
3133 Connecticut Ave. ADams 9600

Butler - Adams Wedding Held At Kensington

Reception at Residence Follows Episcopal Church Rites.

The marriage of Miss Marie Pickens Butler, daughter of Mrs. Frank W. P. Butler and the late Dr. Butler, of Columbia, S. C., to Mr. Charles E. R. Adams, son of Mr. and Mrs. James Hopkins Adams, of Kensington, Md., took place yesterday at 4 o'clock in Christ Episcopal Church, Kensington, the Rev. Thomas D. Windiate officiating. Evergreens, hydrangeas and roses decorated the church.

The bride was escorted by her uncle, Capt. R. W. McNeely. She wore a gown of light blue organdie with a picture hat of blue lace straw, and blue silk mitts, and carried a boquet of summer flowers.

Her sister, Miss Ellen Iredell Butler, was the maid of honor. She wore a frock of shell pink organdie, with a pink hat and mitts, and carried summer flowers. Peggy Deas Briscoe, niece of the bridegroom, was the flower girl.

Mr. Adams had for his best man his brother, Mr. Elliott D. Adams. The ushers were Mr. Warren Adams, Mr. Russell Briscoe, and Mr. Joseph Hellen.

An informal reception was held at the Adams home. Assisting were Mrs. Butler, mother of the bride, wearing a white gown, with a large white hat, and Mrs. Adams, in black chiffon, and wearing a large black hat. Both wore shoulder corsages of white gardenias.

Later Mr. Adams and his bride left for a wedding trip, the latter wearing a black and white suit, with black and white accessories.

The bride is the granddaughter of the former United States Senator, Matthew Calvert Butler, of South Carolina. Mr. Adams is the great-grandson of the late Gov. James Hopkins Adams, of South Carolina.

Clyde Beard Weds Madeleine L. Falion

Church Rites Performed in New York.

Miss Madeleine Louise Falion, daughter of Mr. and Mrs. William Marcus Falion 2d, of Garden City, Long Island, and Mr. Clyde Van Kirke Beard, son of Dr. C. Y. Beard, of Cheyenne, Wyo., and Mrs. R. F. Penny, of Bellingham, Wash., were married at the Chapel of the Intercession, in New York, yesterday afternoon at 4 o'clock. The ceremony was followed by an informal reception in the Parish Hall adjoining the chapel.

Miss Eleanor Fileppi, of Flushing, Long Island, was the maid of honor and Mr. A. Vernon Bowen, of New York, was the best man. The ushers were William A. Falion 3d, brother of the bride, and Ralph Schrenkeisen, both of Garden City. The bride was given in marriage by her father.

Mr. Beard attended the University of Colorado, the University of Nebraska and Columbia University. He is now a member of the staff of the Division of Press Intelligence for the United States Government in Washington. He is a member of Alpha Sigma Phi Fraternity.

The bride attended Packer Institute, Brooklyn, and was graduated from Adelphi College, Garden City. She is a member of Delta Gamma Sorority. After a brief wedding trip to Virginia, Mr. and Mrs. Beard will make their home in Washington.

Farish–McCaskey Bridal Scheduled

Ceremony Set for June 23 at St. Joseph, Mo.

Mr. and Mrs. Charles Banks Farish, of St. Joseph, Mo., have issued invitations to the wedding of their daughter Miss Helen Wheeler Farish, to Mr. William Spencer McCaskey 2d, of Ojai, Calif., son of Mrs. McCaskey and the late Col. Douglas McCaskey, U. S. Cavalry. The wedding will take place Saturday evening, June 23, at 8 o'clock in the First Presbyterian Church at St. Joseph. A small informal reception at the home of the bride's parents will follow the ceremony.

Miss Farish will be attended by her cousin, Miss Katherine Miller, of Columbia, Mo., as maid of honor. Mrs. W. Wheeler Farish will be the matron of honor and little Miss Virginia Bruce Matter will be the flower girl.

Mr. John Donavan McCaskey will serve his brother as best man, and the ushers will be Mr. W. Wheeler Farish, brother of the bride; Mr. W. W. Wheeler 3d, Mr. William McDonald Fairleigh, all of St. Joseph, Mo.; Mr. Lyman Ayres, of Indianapolis; Mr. George McDougall Weeks, of St. Louis; Mr. David Sinton Ingalls, and Mr. Harold S. Edwards, jr., of Santa Paula, Calif.

Mrs. Imbrie Gives Party for Attache

Mrs. Robert Whitney Imbrie was hostess at a delightful dinner and dancing party at the Shoreman last evening, complimenting the retiring Agricultural Attache of the Netherlands Legation and Mrs. L. A. H. Peters, who will leave early next month for The Hague on a leave, and then will go to their new station at Brussels.

Among the guests were the Agricultural Attache of Spain and Senora de Echegaray; the Secretary of the Legation of the Union of South Africa, Mr. Eugene Scallan; the First Secretary of the Czechoslovakian Legation, Mr. Otakar Kabelac; Mr. and Mrs. John Franklin Carter, and Miss Mary Louise Johnson

Miss Ridgely Returns From Connecticut Trip

Miss Helen Repp Ridgely, daughter of Mr. and Mrs. Harry S. Ridgely, of East Lenox street, Chevy Chase, Md., has returned to her home after visiting friends in Stamford, Conn., and attending the commencement at the Long Island College of Medicine.

Mr. and Mrs. Ridgely have gone to Asbury Park, N. J., for several weeks.

PURPLE IRIS
TEA HOUSE
LUNCHEON—TEA—DINNER
Bridge Parties—Banquets
3200 RITTENHOUSE ST. N.W.
Chevy Chase, D. C.
CLeveland 1133.

Permanent Waves
by LILLIAS
Are Outstanding Values
at $7.50
A modern shop with the latest methods to serve you
Lillias inc
2817 14th St.
Columbia 10412 or 10413
Expert Male Haircutters

Honor Guests Wed 25 Years

Mr. and Mrs. Cutting Are Greeted by Friends at Langley.

About 300 friends of Mr. and Mrs. Harry O. Cutting, of 3149 Seventeenth street, attended a reception given in their honor last Sunday afternoon at the country home of Mr. Cutting's niece, Mrs. Elizabeth Drew Gilpatrick, at Langley, Va.

The occasion was the twenty-fifth anniversary of the marriage of Mr. and Mrs. Cutting, which was solemnized at Bay St. Louis, Miss., the bride's home, on June 10, 1909.

Among the guests from Mississippi were Mrs. Pat Harrison, Representative and Mrs. Jeff Busby, Mr. and Mrs. Orlando H. Smith, Mrs. Chenoweth and Miss Chenoweth, and Mr. and Mrs. Charlton M. Clark. Mr. Clark read an original poem in honor of the event.

Among other guests were the Rev. and Mrs. George F. Dudley, and representatives of the Church of St. Stephen and the Incarnation, including members of the vestry and their wives.

Mrs. Fred Drew, Mr. Cutting's sister, served punch in the drawing room of the mansion. Mr. and Mrs. Gilpatrick and Mr. and Mrs. Cutting received on the lawn. Mrs. Cutting was gowned in rose lace, trimmed in silver. Mrs. Gilpatrick wore a dress of rose crepe.

Miss Nancy Robinson Engaged to Lieut. Fuller

Col. and Mrs. James Parsons Robinson announce the engagement of their daughter, Miss Nancy MacMurray Robinson, to Lieut. Robert Waight Fuller, 3d, son of Mr. and Mrs. Robert Waight Fuller, of Washington. The wedding date will be set after Miss Robinson's graduation from Bryn Mawr College next June.

Lieut. Fuller was graduated from the United States Military Academy last week and has chosen the Cavalry as his branch of service.

Wallers Honored On Wedding Day

Mr. and Mrs. T. Howard Duckett gave a dinner and dancing party at the Shoreham last evening in celebration of the first-year wedding anniversary of their daughter and son-in-law, Lieut. Raymond Randolph Waller, U. S. N., and Mrs. Waller, who have arrived from their former station at Coronado, Calif., and are visiting the Ducketts at their home in Hyattsville.

Lieut. and Mrs. Waller, after their present leave, will be stationed at Norfolk.

Guests at the dinner party last evening included Lieut. Charles K. Gailey, Mr. and Mrs. John Kent, Miss Mae Harris Clark, Miss Virginia Sturgis, Miss Josephine Duckett, Mr. Charles Peterson and Mr. Nicholas Orem.

Mr. Thorn Marries Beatrice R. Smith

Wedding Held on June 2 at Ridley Park, Pa.

A recent wedding of interest to Washingtonians was that of Miss Beatrice R. Smith, daughter of Mr. and Mrs. Leslie Ennolds Smith, to Mr. Columbus William Thorn, jr., which took place June 2 in the Ridley Park Presbyterian Church, Ridley Park, Pa.

The bride was given in marriage by her father. She was attended by Mrs. Frank Holman, of Landsdowne, Pa., and Mrs. Robert Kearney, of Moore, Pa. Mr. C. W. Thorn, sr., was his son's best man, and the ushers were Mr. Robert Smith, of New York; Mr. Albert C. Thorn, jr., of Chevy Chase; Mr. Frank Holman, and Mr. Thomas P. Clarke, jr., of Ridley Park. Mr. Thorn is the grandson of the late Charles G. Thorn, of Washington.

Among the out-of-town guests were Mrs. Charles S. Thorn, of Birmingham, Ala.; Mrs. Thorn Valle and Miss Joyce Valle, of Washington; Mr. and Mrs. Albert C. Thorn and Mr. Albert C. Thorn, jr., of Chevy Chase. On returning from a wedding trip Mr. and Mrs. Thorn will make their home at Charlestown, Md.

Phillip-Louise
Conn. Ave. & L
1727 L St. N.W.
Drastic Reductions for a 3 Day Sale
Monday, Tuesday and Wednesday
Entire Stock Re-Marked
Dresses
were $16.95 to $29.50
Now
$5 to $12.75
Special Group of
Chiffon Dresses
$10.95
Others $16.95 up
Cotton Dresses $1.95 up
Sizes 12 to 44
All Spring Millinery
½ Price
White Hats $3.50

DINE AT
OLNEY INN
OLNEY, MD. 12 Miles Out Georgia Ave.

Put Your Head In Gabriel's Hands
He Will Give You a
Permanent Wave
that will rival Nature's own wavy locks, combining the skill and beauty of a true artist.

Gabriel
1019 Connecticut Avenue
NAtional 7170
Paris Connection
220 Rue St. Honore

Diploma Frames
The following prices now prevail

Graded Schools	$1.20
High Schools	1.30
National University	1.35
Maryland University	1.35
George Washington University	1.70
Southeastern University	1.70
Columbus University	1.70

Other diplomas framed at lowest-in-the-city prices. Get our estimate. Prices include wrinkle-proof mounting, with glass, sealed dust-proof—ready to hang on wall.
1227 G St. N.W.
Cohen's INC
Phone District 3505

THE NEW **Jelleff's**
1216-1220 F STREET
Our chauffeurs will PARK YOUR CAR for you while you shop with us. No charge for first hour.
Mother! Here's YOUR Commencement GOWN
$19.75
It's an afternoon gown of exactly the correct degree of formality! A new petal print chiffon with flattering cape sleeves edged with cut-work embroidery, and a new low neckline—in navy, black and brown on light backgrounds.
We've dozens of other dresses just as attractive, and important enough for such an occasion. Sizes 36 to 44.

Vacationist! Here's YOUR Summer ENSEMBLE
$19.75
In fact, it's a *perfect* summer Ensemble whether you're vacationing or not! The dress has a shirt-front pleated as impeccably as a man's shirt . . . a high collar and a tiny jabot with contrasting monogram effect! The jacket is loose and free-swinging. Both are tailored with perfection, of rich Monaco crepe, in white, maize or beetroot. Sizes 12 to 20.
Gown Salon—Second Floor.
From the GOWN SALON'S Impressive Summer Collection of NEW Fashions for Every Occasion, Modestly Priced at $19.75

Street Clothes for Current Summer Include Sheer Materials With Frilly Accents

Social Bars Let Down During Torrid Weather

Snooty Vacationists Smile Upon Plain Neighbors as They Loll on Same Beach; Smile Freezes When Winter Comes.

By Hope Ridings Miller.

COMFORT AND RELAXATION constitute the keynote of the modern vacation.

Whether you spend your two weeks—or longer—at a fashionable resort or at a mountain camp, you will not be long discovering you have made a mistake if your wardrobe includes trailing chiffons, ornate jewelry and dress hats. A bathing suit, lounging pajamas, sandals and a simple evening gown are about all you will need at a resort, while a pair of riding trousers and a shirt should be in your bag if you choose a camping vacation.

Furthermore, social rules, as well as dress rules, can be disobeyed with impunity during this time. Informality, in fact, is the order of every vacation day. If friends drop in on you unexpectedly—and they certainly will—your luncheons may properly be buffet. Dinners, dances and cocktail parties at your lodge or beach house will attest your taste if they avoid all pretense of fashion.

Contacts made at resorts are rarely taken seriously. You may live in a beach house next door to Mrs. Van Gilder all summer, talk with her daily, and even have luncheon at her house, but if she prefers to meet you as a stranger when she returns to the city, she may do so and still be within the bounds of etiquette.

For this reason the person who goes to an expensive resort hoping to make contacts to boost her social standing is wasting both her energy and her money. Acquaintances made at resorts are often ignored when the vacation is over.

Query—What is the best time for a bride to acknowledge her gifts? If a gift is sent by both the husband and the wife, should the "thank you" be addressed to both?

B. E.

Answer—The bride-to-be should write her note of thanks as soon as she receives the gift. Her letter should be addressed to the wife, but the husband's name should be mentioned in the letter and included in the expression of gratitude.

Query—Should a man rise when being introduced to a woman youner than he is?

D. D.

Answer—A gentleman always rises when being introduced to either women or men, old or young.

Styles of Dancing.

Query—Lately I have noticed many girls dancing with their arms tightly clasped around their partners' necks. Have styles of dancing changed recently in this regard? J. L.

Answer — Styles of dancing change continually, but it is still poor taste for a girl to dance with her arm around the man's neck. Her left hand should be placed lightly on her partner's right shoulder.

Query—Is it proper for a person to fold her napkin after a meal at a friend's house.

K. P. I.

Answer—If a person is invited only one meal, she should not fold her napkin. If, however, she is staying at the home of a friend for several days, she should fold her napkin and place it at the left of her place, as she would in her own home.

Query—Please tell me when it is permissible for a girl not engaged to a man to send him a gift? J. T.

Answer—A girl should never send a man a gift—unless she is engaged to him—except at Christmas or on his birthday. Gifts, even then, should not be personal. A book or a carton of cigarettes would be suitable.

Women Ignored.

Query—Last week I went to a dinner where the hostess devoted most of her time to the honor guest. Five other women were present and all were accorded as little attention as I was. Please tell me if it is proper to give so much attention to one person even though she happens to be an honor guest? G. S.

Answer—All guests—regardless of rank—should be accorded the same attention from the hostess.

Query—It it all right for a bride-to-be to go with her fiance when he buys the wedding ring? When is the best time to display wedding gifts? What is the regular fee for the bridegroom to pay the minister? V. E. C.

Answer—The bride-to-be may go with her fiance to buy the wedding ring. Wedding gifts may either be shown to close friends and relatives a few days before the wedding, or they may be on display at the wedding reception. The amount of the minister's fee depends entirely upon how much the bridegroom can afford to give. It may be from $5 to $150.

Query—What is the proper dress for a man to wear to an afternoon wedding and reception? It is to be very formal. N. C.

Answer—The correct dress for an afternoon wedding or reception is the cutaway coat with striped gray or black trousers.

Have you a personal problem of etiquette? Hope Ridings Miller solves such problems each Sunday in The Post. Self-addressed, stamped envelopes must be inclosed when personal replies are requested.

Taffeta Wraps Cloak Stylish Washingtonians

Coats With Sweeping Trains Appear at Fashionable Gatherings.

THE swish of taffeta wraps adds harmony to the summery dinner and dance dresses at the present moment. No evening is complete for the debutante or her mother without the added satisfaction of one of the ultra-modish wraps.

These wraps, which include the long, sweeping trained, redingote effect, the scarf-like mantle, shawl, or perky little coatee, are as varied in color as they are in cut. The vogue for Dresden and calico designs is reflected in printed taffeta materials. Most of the long coats are of plain materials in direct color contrast to the gowns with which they are worn.

At this time of year Washington society enters into a veritable whirl of gayety of a most informal character while making plans for the summer.

Open All Summer.

Of course, this year as in other years, many official homes will remain open all season and many Washington hostesses will entertain at supper, teas and other warm weather diversions.

One Washington matron declares she spends most of the summer in Washington because she has time then to get acquainted with her friends and because she likes an opportunity to wear the prettiest of her summer garden party and dinner frocks to summer pastimes in our National Capital.

Royal Evening Robe.

Mrs. Nicholas Longworth looks very summery in an evening gown of bright-flowered effect on black with which she wears a royal robe of an evening wrap fashioned of American beauty taffeta and made long enough to sweep out with the train of the dress. The wrap has short sleeves and a very long looped scarf. Altogether this costume enhances that certain air which is part of the personal magnetism so evident in Mrs. Longworth.

Mrs. John H. Russell, wife of the commandant of the United States Marine Corps, has a smartly effective summery dress of brown, beige and blue chiffon, with which she wears a brown straw hat.

Miss Mabel T. Boardman looked particularly smart at a recent luncheon in a dress of green and gray chiffon, made in coat effect. Her hat was green straw with a narrow brim and soft crown.

Mrs. Henry Suydam chose for one of the recent daytime events a dress of black triple sheer with a bib-like shawl collar of white crepe embroidered in black. With this she wore a small black hat with a narrow brim.

Mrs. Coolidge in White.

Mrs. Marcus Coolidge, wife of the Senator from Massachusetts, appeared at a dinner party in a dress of white chiffon of such a heavy variety that it was possible to achieve the effect of a satin gown. An added touch was a little wrap of taffeta with a high lace collar.

Mrs. Henry Parsons Erwin was seen walking with her children through the woods of her estate, Abremont, recently in a dress of white material with eyelet embroidery effect in red. With this Mrs. Erwin wore a wide-brimmed red hat.

Mrs. Henry T. Rainey, wife of the Speaker of the House of Representatives, has a summer costume of white crepe de chine made in coat effect. With this Mrs. Rainey wears a very wide-brimmed white straw hat.

Mrs. Ollie James looked very smart at a luncheon at the Capitol in a dress of cream yellow and brown flowered triple sheer. With it she wore a large brown straw hat with a tiny band of orange flowers on it.

Goodwin, Post Staff.

THIS SMART street costume for summer consists of yellow and brown plaid silk jacket dress with large glistening brown cire bow and yellow felt hat. A Washington shop has the entire ensemble. Call The Post Fashion Editor.

Severe Tailored Lines Enlivened With Saucy Ultra-Feminine Touches

Monotony Is Downed

THE MOST ELASTIC term in fashion parlance today is "street costume." Several years ago well-dressed women invariably went in for sleek, tailored things when they were going to spend late morning or early afternoon hours downtown. Very svelte and very urbane they looked. And very monotonous, when a group of them got together.

* * * *

But now the dears have reformed. They've decided originality has just as much place in the daytime mode as in the evening one. The result of this reformation is a grand mixture of verve, sparkle and frivolity. These smart women are still including a conventional tailored ensemble or two in their wardrobes. But they're also permitting a few frills to enter their lives during the day.

* * * *

When a fashionable young modern goes downtown this season to do a bit of shopping and to have luncheon, she is as likely to be dressed in a swagger ensemble of sheer, pastel organza as in somber, severely cut crepe. Instead of covering her fingerwave with a small, close-fitting dark hat, she's likely to pose a smashing big chapeau atop her tresses. And her gloves, instead of being plain slip-ons, probably are cuffed with flaring ruffles.

* * * *

The repeal of prohibition undoubtedly had something to do with this change in street attire. When hotels and restaurants began serving apertifs and cocktails, even casual luncheons assumed an air of excitement and sophistication. Women immediately responded with more elaborate costumes for daytime hours. Spring clothes had an insouciance they haven't possessed for years; and summer street things are downright frothy, fancy, and feminine. They have flowers. They have bows. They even have ruffles.

Bold, Striking Figures

PLAIDS, CHECKS, stripes and geometric designs are used for most of these new street costumes. Gossamer materials, such as net, organza and chiffon, are printed with bold, striking figures. Even when the material is a fairly heavy crepe it is more than likely covered with squares, triangles, rectangles. An ensemble of this fabric can be used for spectator sports as well as for town wear.

* * * *

Plaided, checked, or striped organza can lead a double life too. When it is cut on swagger or tailored lines it can be worn on the street. It is also entirely suitable for summer afternoon bridge sessions or small, informal teas. The designers who started this business of whacking street clothes out of sheer-figured materials certainly knew what they were about.

* * * *

Sturdy blocks or cubes of color spread over dainty fabrics have a delightfully incongruous appearance; an incongruity that matches the idea of wearing diaphanous costumes on the street. A plain shell pink organza dress would conjure up visions of garden parties. But a pink plaid organza, if it is cut correctly, can look as smart as a severe black frock from the Rue de la Paix.

* * * *

Geometric designs have a rival in old-fashioned Paisley prints. The curlicues and doodads that our grandmothers prized are now rambling all over transparent materials. Paisley organza jackets and blouses accompany plain pastel or white crepe skirts. A Washington shop has a stunning version of this distinctive ensemble. Finger-tip lengths jacket and short-sleeved, fitted blouse in Paisley organza contrast beautifully with gored white silk crepe skirt. This costume can go anywhere in town from daylight to dark during the summertime.

Green Steps Forward.

IT'S ALWAYS RATHER a waste of time for a designer or stylist to say, "Such and such a color will top the list this summer." As if June weren't always the signal for all colors, shades, hues, tints and what-not to jump into the style picture. Navy blue had everything pretty much its own way during the springtime. But as the season advanced, the color situation developed into a free-for-all with navy receiving no more attention than a dozen other colors.

* * * *

The summer has brought forth several new shades of long-time favorites. Green, which is supposed to look cooler than other hues, has come out this year under so many new names it is hard to list them without making a miniature catalogue. Here are just a few: Stroller green, Scottie green, pine green, water green, moonlight green, and, most descriptive of all, cucumber green.

* * * *

Scottie, which was not inspired by a dog but by the furze of Scotland, has a yellow undertone. Pine green is darkish and, strange as it may seem, resembles the color of pine trees. Water green and moonlight are delicate, frosty shades. Cucumber is a pale green with a blush on it and looks just as cool as its namesake.

* * * *

Water green, or aqua green if you prefer it that way, is combined with brilliant red in some of the most striking costumes that ever pranced down an avenue. Water green linen dress and big red rough straw hat is one way of chanting this new color duet. Another shop joins in on the chorus with aqua green wrap-around skirt, red handkerchief linen blouse and aqua green stitched linen hat. Other red and green alliances, pitched in different keys, are pale jade with deep henna, and intense jade with capucine.

VIRGINIA LEE WARREN.

The GENTLE SEX

By Malvina Lindsay.

At the Club.

PRESIDENT—YOU UNDERSTAND then, ladies, by the motion just passed that you are to write or telegraph the members of Congress asking them to pass a law requiring that all elevators be equipped with triple, full-length mirrors.

Mrs. McAddle—Madam President, are we to write our Senators or our Representatives?

President—Both.

Mrs. Dummit—Are we to write or telegraph, Madam President?

President—Either.

Mrs. Bohrer—Madam President, may I suggest that we BOTH write and telegraph? You know how men are. I know how it is with Mr. Bohrer. Yesterday I told him to be sure to stop on his way home and get me some red crepe paper I wanted to use in making bridge favors. You know Mr. Bohrer's neice on his sister's side—a perfectly charming girl—is visiting me, and I thought it would be nice——

Mrs. Flint—I move we adjourn.

Mrs. Smiley—Before we adjourn, Madam President, I want to ask just one question. May the same person send BOTH a letter and a telegram?

President—She may.

Mrs. Posey—Madam President, wouldn't it be a good idea to tell the Congressmen just how embarrassing it is to get on an elevator and find it has no mirrors? Yesterday I stepped on one and all the men kept looking at me and I was simply mortified to death for fear my petticoat was showing——

Mrs. Flint—There's a motion before the house.

President—Is there a second to the motion to adjourn?

Mrs. Yeaman—I second the motion.

Mrs. Looney—I rise to a point of etiquette. Shall I sign my own or my husband's name to my letter and telegram?

President—Either.

Mrs. Close—But I thought we didn't have to send both a letter and a telegram.

President—We don't. All in favor of the motion to adjourn——

Mrs. Featherton (frantically)—Please, just a moment, Madam President. Don't you think that before we adjourn we ought to take some action to get Congress to put looking glasses in elevators?

Call of the Wild.

SHE decides she will go into the woods and lie under a tree . . . elm tree . . . no, a walnut . . . the sky looks so much bluer through the fronds of a walnut tree. She's really been seeing too much of people . . . especially the Putters. She will lie stretched out on the ground . . . feel the earth under her, solid, primeval, eternal . . . still, there might be chiggers, ants . . . even spiders. Ugh!

No, she simply won't let such silly fears stop her . . . there was Thoreau . . . he waded rivers and there must have been water snakes. Yes, she will lie stretched out under a walnut tree . . . smell the grass and the pungent weeds, feel the filtered sunlight on her face . . . still . . . still . . . what if a tramp came by?

Oh, well, what if a tramp DID come by? Yes, she will lie under a tree and let her mind go blank . . . watch the clouds shifting into snowy galleons, buttressed castles, thrones, winding stairs . . . but . . . but what if somebody she knew passed . . . the Putters, for instance?

What on earth would they think? . . . that she had gone mooney and queer? . . . besides, her dress would get terribly wrinkled . . . maybe, after all, she'd better go to a movie.

Never invite public criticism by wearing an immodest dress. If your charms need advertisement, don a bathing suit.

One of life's mysteries—Why Amazons are always telling of the "darling little dresses" they bought downtown.

Man Should Use Care In Picking Ties

Careless Buying Results in Neckwear That Is Unbecoming.

TIES inflicted upon men at Christmas time by well-meaning women relatives have long been a source of mortification to those on the receiving end.

From the amount of complaining done by men on this subject, one would naturally suppose every masculine creature had an inborn sense to guide him and a couple of guardian angels to hover over him whenever he bought himself a piece of neckwear.

But notwithstanding inborn sense and guardian angels, the number of men who go wrong at necktie counters is nothing short of appalling. Most of them apparently don't take even a moment to study the shades of their complexions or the color of the suits with which the ties are to be worn.

A Great Mistake.

Leaving the complexion out of consideration is a great big mistake. In the skin tints lies the tie secret of becoming neckwear. A red-headed or ruddy-faced man should pass up reddish ties. No matter how well they contrast with his navy blue suit, all advantage is lost by the frightful things they do to his face.

Blue and gray ties look well on men with light skins; many an ordinary looking blue-eyed man has been transformed into a heart-snatcher by a simple blue tie.

Dark men have a wide color range in neckwear. They may safely stock up on dark red, green blue, tan, or brown ties.

Sallow-complexioned creatures should stay away from all light shades unless they want to look as if they were coming down with jaundice.

Here's one rule to be observed, no matter what color the eyes, hair, or skin: never wear a plain tie with a plain suit. The inevitable result of this combination is monotony; and the chief object of a tie is to avoid that very thing.

Plain neckwear is distinctive, even distinguished, when it tops off a plaid suit.

A striped suit can't very well stand anything but a tie printed with extremely small figures. Plain suits are a blessing to the man who likes his colors bright, his designs bold. In fact plain suits are a grand excuse for wearing those gaudy Christmas-gift ties.

Goodwin, Post Staff.

SHELL PINK organza makes this sheer and flattering ensemble, suitable for luncheon in town or at the country club. The hat is white felt. Both are in a Washington shop. For information call The Post Fashion Editor.

Fashion Foibles Of the Famous

Catherine De Medici.

WOMEN devotees of the plaited frill are indebted for this flattering adornment to Catherine de Medici, queen of Henry II of France, who dominated styles—and nearly everything else—in her kingdom for more than a half century.

Catherine, daughter of the famous Lorenzo de Medici, brought from Italy to the French court the ruff, forerunner of the modern frill. It was first made of plaited lawn or other fine material and later of exquisite lace. Ruffs finally became so enormous that a gentleman of the court expressed to Catherine his doubt that women could eat their soup without soiling them. Catherine immediately called for soup and a long handled spoon and gave a successful demonstration. "You see, Monsieur," she said, "with a little intelligence one can manage anything."

The famous upstanding Medici collar was named for Catherine. She also introduced the fan, the steel corset and the use of powder and paint. She was very fond of crimson and had a law passed forbidding any woman not a princess to wear a dress wholly of that color. No man might wear more than one crimson article of dress.

Paris Slits New Skirts To the Knee

NEW YORK, June 16 (AP).—The slit skirt is back again. It varies from a lady-like vent with a lace petticoat showing underneath to a bold slash nearly up to the knee.

Paris, which started the idea, calls it "directoire," but American women have been applauding because it gives them more room to move around. One of the American girls presented at court in London this spring had a slit train to her formal court dress.

Evening gowns may be slit straight up the front, almost to the knee. A lace petticoat may or may not be part of the picture.

One of the new, tightly-fitted evening tunics is slit both front and back. The deep "V" decolletage is so narrow it looks like another slit.

The slit train—short, in accordance with the latest wrinkle in trains—is a new development.

A sheer crepe evening dress is slit in a big, bold way but the slit is edged with soft pleated ruffles that tend to disguise the opening.

Wide World Photo.

A SUAVELY tailored white seersucker jacket, plaided in biege and two shades of blue, can be worn over almost any summer street dress. Here it tops a white basket-weave linen mixture [illegible] stiffly pleated bosom.

A Gay and Different Breakfast Room One Important Rule of Home Decoration

Beauty Takes Brains and Some Care

Even When Good Looks Inherited, Preservation Is Necessary.

Survey of Cosmetic Lines Before Buying Is a Sensible Plan.

By Ruth Ande Davis.

IT DOESN'T take beauty to have brains, but it does take brains to have beauty. At least, to have it any length of time.

Occasionally this mad nature who gives too much nose to one person and not enough to another, a double chin here and no chin there, becomes extraordinarily lavish with her bounty. In this mood she's apt to bestow a Venus form, magnolia leaf complexion, rosebud lips, violet eyes, and "hair like the blend of sunset skies" all on one individual.

But straightaway she adopts the attitude of "You have beauty. If you want it, keep it. But don't depend on me for help." If she's feeling particularly vicious she'll present prematurely gray hair, a host of wrinkles and some surplus pounds to the unsuspecting victim.

So to keep tab on nature one has to start early to preserve her gifts, to improve them, and to evade her destructive efforts. It's up to a woman to learn the modern means at her disposal, to employ them to her best advantage, to shop wisely and well.

It's no secret that nine out of ten women can shop no better for their faces than they can for their husbands' wardrobes. That they exercise no more judgment about assembling their cosmetics than they do about buying the details for a man's full dress regalia.

Need Earnest Thought.

It's rather too bad they don't give a little earnest thought to beauty shopping, as the stores are literally brim full with creams, lotions, powders and things to improve one's appearance. Perhaps if there weren't so many they would shop more sensibly. Perhaps the hordes of beauty preparations intimidate them to begin with. Perhaps they believe that cosmetics are the bunk anyway.

Well, there are too many, and some of them are the bunk. Nearly all the good ones achieve approximately the same results, and the bad ones no results at all. But it's up to the woman to plow through the conglomeration, to read about them impartially, to try them, and to decide on one line which she will use carefully and steadfastly.

If she thinks she's using her head or going to improve her face by stopping at the nearest counter and asking the first fair-faced salesgirl she sees to tell her what she can do for her skin, or advise her what shade of powder she needs, she's making a beginner's error.

If she's in dead earnest, let her take home some of the little booklets, read about the different lines, and discuss them with people who have tried them, and thus weigh one against the other. After she has done this, she should be able to enter a shop and say, "I have fairly oily skin. I need a cleansing cream, a skin tonic and an astringent. My skin is much darker than it was this winter. Suppose you give me a rachel powder. I'll try the sun tan later on." She knows definitely what she wants and she's going about it in an intelligent manner.

Don't Watch Prices.

The worst error she can fall into is that of watching price tags too strictly. When she's shopping for cosmetics she must not feel that here is a good place to economize. Even in the better class of beauty products there is a very decided range of price. If her budget is fairly binding let her choose one of those at the bottom of the price list, but not one below it. As a matter of fact, consistent usage of any good line of beauty preparation is going to produce results. There certainly is not "just one kind." Some are good. Some are better. But there is no one best.

That strong urge to economize born of the recent years has sent hundreds of women to the wrong powder box. Instead of inquiring about the grade of powder, they inquire about its price. Then they take their "bargain" home and fluff it over their faces and acquire a flour-like look. It is only the better grades of powder that impart that desirable chiffonness.

Armed with a knowledge of good cosmetics, sure of the sane way to buy them, and with a definite idea in mind of the work one wants them to do, there is no excuse for ignorant and careless beauty shopping.

Marriage Course at Ohio College Proves Popular

Bluffton, Ohio, (U.P.).—Interest in Bluffton College's new course in marriage offered to upper classmen in the second semester has spread to other Ohio colleges, which expect to adopt the course.

At a recent meeting of the State Y. M. C. A. at Otterbein College, Westerville, representatives from Wooster, Miami, Oberlin and Otterbein were among those from institutions which expect to add the subject to their curricula.

This BUSINESS *of* LIVING

Is the Selfish Woman Nature's Petted Darling, or Do the Gods Have Gifts for the Gallant Woman? The Answer is "Yes" and "No."

By Mary Haworth.

WHEN, BY CHOICE OR NECESSITY, woman throws off the role of clinging vine for that of gallant comrade to the man she loves, is she exchanging her birthright for a mess of pottage?

With very few exceptions, she is.

Unless the man is a rare individual, with a sense of honor, appreciation and devotion transcending her own; unless her gallantry is dissembled as dependence, she thereby forfeits the privilege of being cherished—civilized woman's most priceless heritage.

* * * *

There seems to be a law of nature—which modernity and feminism have no power to repeal—that for the highest development of their respective complementary qualities, women must lean on men.

* * * *

One of America's leading feminists recently declared the opinion that woman has the duty—even without the necessity—to lean upon man and develop his strength.

She Loaned Him Money.

IN THIS WEEK'S MAIL comes a letter from a girl whose practical gallantry has brought her only heartache. Because her problem is so general in these jobless days, when a man's rightful burden of financial responsibility has devolved in overwhelming measure upon woman's shoulders, I have elected to answer it in precedence of others.

"Two years ago," she writes, "I was planning to be married. Then—you can guess the rest—my fiance lost his job.

* * * *

"This delayed our plans but we weren't really worried. He had saved a little for the home we hoped to have, and although he hated to dip into it for his living expenses, there was nothing else to do. Last year that fund was exhausted, and still no job in sight.

"I had been working steadily and to me it seemed the logical thing to lend him money to tide him over. He didn't like the idea, but he couldn't see any alternative. I forced him to accept the first loan, and after that I gave him a few dollars' loan every week for the best part of a year.

* * * *

"In this period, it seems to me that a change has come over our relations. I can't quite seem to explain it, but where once we understood each other perfectly, now we seem to be at odds all the time.

* * * *

"Or do you think he has found he doesn't love me any more, and feels he can't tell me so and break our engagement since he is under financial obligation to me? He calls upon me as regularly as ever, yet never seems to enjoy my company.

"Perhaps you, with an impersonal point of view, can help me, and other girls, too, for there must be many who are facing the same problem. "M. C. V."

Debtor's Churlishness Proverbial.

MY DEAR M. C. V.: The debtor's aversion to his creditor's company is proverbial, and I think therein lies the explanation of your fiance's moodiness in your presence.

If you can accept this truth without resenting it, you will have taken the first step toward remedying the unhappy situation. The next is to have a heart-to-heart talk with your fiance.

* * * *

Every man's impulse on falling in love is to assume complete protective prerogatives toward the object of his affections. He not only wants to be her protector, but he wants both her and the world to recognize and acknowledge him as such.

* * * *

Put aside the fear your fiance no longer loves you. He does. Else he would not continue to seek your company, miserable and defiant though he becomes when he finds himself with you.

Lean on the Man!

THE VERY FACT that he has left you so much in the dark as to what his feelings are just now is pretty clear-cut evidence of his inarticulate unhappiness at not being able to give to you the things you have given, instead, to him.

The next move is yours. One of two courses is open. Both of them involve some intelligent talking on your part.

* * * *

If he's the type of man who recognizes and names a spade when he sees one, then you might tell him that you realize you mistakenly took the wrong course in forcing him to accept money from you; that the preservation of your mutual love is more important to you than anything else, and that you need his help in finding both your ways back to the old, harmonious relationship. Lean on him. Put the problem up to him. Let HIM figure it out. It'll give him something to think about beside his jobless condition and the money he owes you.

If he's the old-fashioned, sentimental male who simply can't bear to associate logic and common sense reasoning with the woman he loves, try another oral approach.

* * * *

Break down and admit that you're afraid. Lean on him. Be afraid—that he may allay your fears. Be afraid that you've lost his love by forcing money upon him. Be afraid that he wants to break your engagement as a result of your foolish urgency about his accepting your vulgar money. Be afraid of a future without him, jobless or not. Be afraid that, unless you get this thing straightened out between you, you're going into a decline.

Whatever you do, don't lend him any more money.

SHE'S PRETTY, ISN'T SHE? She's also smart, or she wouldn't present such a picture. Complexion, eyes and hair—when flawlessly groomed—are no happy accident. It's all a matter of cosmetics knowledge and careful shopping, authorities say.

Annoying Traits Can Be Broken By Psychology

If Children Refuse Food, Remove It, They'll Eat It Next Time.

By Dr. Shirley Wilmott Wynne.

BERTRAND RUSSELL, the English mathematician, tells this tale of his small boy: The boy one day refused his pudding at lunch. It was quietly removed. Later he demanded it back, but it developed the cook had eaten it. The boy was flabbergasted, and in the future ate his food without complaint.

Either the cook was an accomplished master of psychology or the episode was a providential accident. No better illustration can be offered of the wisdom of failing to "fuss" with food-finicky children.

When a child finds that by refusing a food he can become the center of a meal-time disturbance he will cheerfully continue to refuse it for the sake of the excitement he stirs up.

The child must learn to like foods which are good for him. It is the mother's duty to provide these foods and to offer them in such a way he acquires a healthy appetite and does not become hard to please.

Don't Follow Fads.

The basic rule for the mother to follow is the old-fashioned one of common sense. Food faddists may obscure the issue with ever-changing theories couched in high-sounding phrases, but common sense remains the most reliable guide.

In regard to planning the child's meals, common sense must again be the watchword. A busy mother with plenty of household cares on her hands has not the time to spend hours in the kitchen preparing special delicacies for young children. Their menu must conform as closely as possible to that of the rest of the household.

Thus: The child needs vegetables. So does the rest of the family. The family is having carrots and spinach for dinner. These vegetables are naturally given to the child as well. And the left-overs can be reheated and served in a tempting form at the child's lunch next day.

Make Him Chew.

A point of vast importance during the period from 2 to 6 years is the necessity for making the child chew. To this end he should be given hard toasts, crusts of bread and occasional servings of some hard, cold cereal. While hot, soft cereals are excellent breakfast foods, toast or crusts of bread should be served with them in order to stimulate chewing.

In the years between 2 and 6 the child is making important social adjustments as well as physical adjustments in regard to his eating habits. He must learn to take his place at the table with the rest of the family and to eat what is set before him.

Big Umbrella Sleeves Need Lots of Material

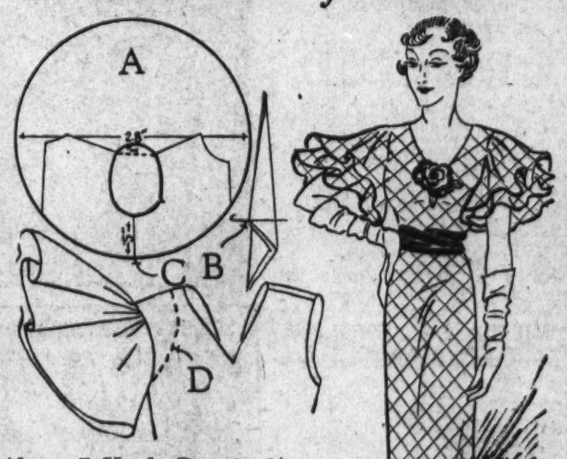

About 7 Yards Required to Follow These Simple Instructions.

HAVE you been wanting to make a swishy long frock with big umbrella-like sleeves? Two sleeves won't be enough for it—there should be four in all—two for each arm, and be sure to choose goods that has a little crispness about it rather than a soft fabric. You will find fascinating cottons that are just the thing. If you want to use silk let it be taffeta. But don't forget that such a voluminous costume requires considerable material—about seven yards will be needed, or a little more if you are very tall.

Perhaps you have been wondering if this dress with its complicated sleeves could really be one of our series of frocks that can be made with a plain dress pattern. Yes, it is just a plain waist and a plain skirt with a straight flounce added at the knees. Be sure the flounce is very full—six yards is not too much for it to measure around the bottom. As for the sleeves, if you can cut a circle the rest is easy, and there are several simple ways of cutting a circle.

Since you have four sleeves to cut it is a good plan to make a paper pattern first. Cut the paper in a circle 28 inches in diameter as shown here at A. One way is to fold a 28-inch square of paper five times through the center and then cut straight across at B. Another way is to tie a pencil to one end of a string and use it for a compass by thumbtacking the string in the exact center of the 28-inch square of paper and then swinging the pencil around to make a circular outline.

When the circle has been cut, place the front and the back of your plain waist pattern on it with the under-arm seam edges meeting as at C, and the bottom of the armhole 5 inches above the center bottom of the circle as you see it in the diagram. Connect the shoulder seam lines with a straight dotted guide line as shown here, then cut the armhole opening as indicated here by the heavy line following the armhole of the waist up to the dotted line and then continuing by curving the top up 1 inch higher than the dotted line. Notch the front of the sleeve as shown here.

If the dress material has a right and a wrong side, be careful not to cut more than two sleeves for one arm. Gather one sleeve into the armhole and place the top of the other one well up toward the neckline of the dress as indicated here by the dotted line at D. The top sleeve will not be gathered as much as the under one.

Sleeves are in the spotlight of the new Paris fashions. Are you confident of your ability to give them the professional touch? If not, send 10 cents in stamps and a self-addressed envelope to the Household Page Editor, in care of The Post, asking for our booklet, "How to Cut, Fit and Finish Sleeves."

GOODS that has a little crispness, in either silk or cotton, will be best for this swishy frock.

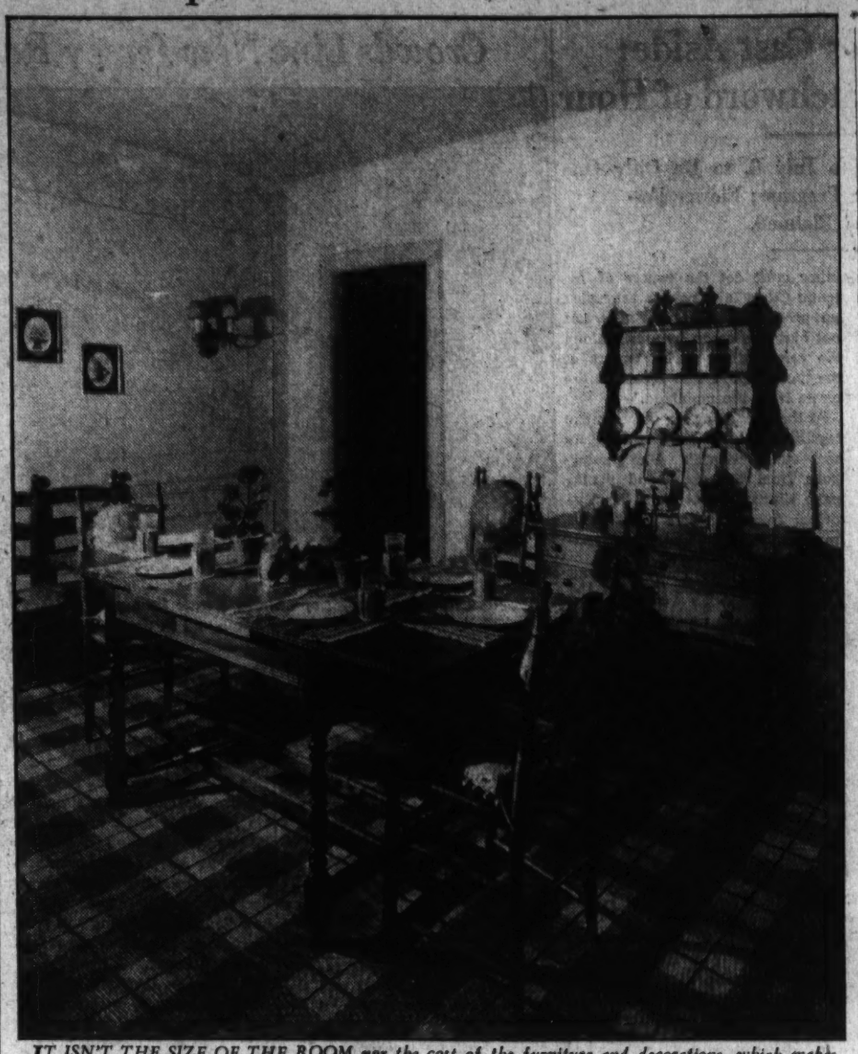

IT ISN'T THE SIZE OF THE ROOM nor the cost of the furniture and decorations, which makes for gayety in the breakfast or dining room. It's the color scheme and the general arrangement of things. The room pictured above has woodwork and walls painted in clear, washable yellow. The color scheme of the furnishings is two shades of green and yellow.

Costly Pieces Not Essential

Color Scheme and Furniture Placement Are More Important.

Green and Yellow in Two Shades Is Motif of Room Shown.

IT'S ALMOST a rule in decorating that the small dining room, or the breakfast room, is gay, "different," unusual as to color scheme and furniture. Such a room, as the one shown here, has a colorful appeal for town apartment, suburban house, or small country place. The walls are painted with a washable paint in clear yellow, as is all the woodwork in the room.

The furniture was selected from inexpensive pieces, such as are shown this summer in all furniture stores and the furniture sections of department stores. The stigma of "cheap" is avoided by care in assembling, as demonstrated in the room in the photograph. Each piece is carefully placed for its greatest decorative power and its maximum of usefulness.

Everything Handy.

The small serving table or miniature buffet is near the door to the kitchen. This table and the plate rack above it hold extra glasses, plates and other essentials. Table and chairs are placed in the logical position for such pieces in a small room. In larger rooms the table is often effectively placed before a group of windows.

The color scheme is two shades of green and yellow. These colors appear in the woven rag rug which is inexpensive and smart for use in either modern rooms or those using a modified provincial furniture as above. The rush seats of the ladder back chairs and their backs have small tie cushions of green and yellow glazed chintz. The cushions are trimmed with green ball fringe and tied in place with yellow ties.

On the Table.

The glassware is Mexican or Spanish with raffia bases of natural color striped in green and red. Mats for each place on the table and the runner are of deep green peasant-weave cotton. The china is yellow. A raffia basket of fresh fruits and two green pots of geraniums also garnish the table.

Against one wall a double chair or "wagon seat," also with rush bottom is placed. Small flower prints in black glass and gold frames are hung on the walls, and wall bracket fixtures are of tin in imitation of French tole. The shades are natural parchment finished with a green border.

A similar scheme could be worked out with blue, red and white, the latter for the walls and accessories, the blue and red for the rug, and chair seats, with blue or red peasant china, and either crystal glasses or those heavier pieces of Mexican blue. First find the furniture, then give it a distinct air of individuality by dressing it properly and setting it in an attractive room.

Capes Are Favored.

Capes seldom fail to flatter. They are a boon to the skinny-shouldered and an asset to the woman with beautiful shoulders, who can afford to drape expensive furs or fabrics in becoming manner about them.

Green Attractive Color for Closets

GREEN, that beguiling and popular color, is one of the most attractive tints for refurbishing the closet.

If you want to be very gay, use a green-and-white latticed wallpaper; if you want to be a little more practical, use washable paint on the walls. Anyway, paint the woodwork shelves a palish color and the floor a deep rich green that is almost black. Unless you plan to use the closet for fragile materials and linens the heavy paint is protection enough for the shelves.

Non-Literary Children Can Be Instructed

Let Them Read Anything; Discrimination Comes Much Later.

By Alice Fox Pitts.

PARENTS who set great store by books often are appalled to find they have reared children who won't read if they can possibly avoid it. To the book lover, it is shocking for a child to miss the joy of "Alice in Wonderland," "The Prince and the Pauper," "The Little Princess" and other favorites. Yet the boy who does not read usually is filling his time with equally important activities—indulging a mechanical bent by building model airplanes or motors, running ceaselessly outdoors, gaining in health while the bookworm is wearing out his eyes. So the situation scarcely deserves the alarm it sometimes arouses.

From the educational standpoint, however, lack of interest in reading is a distinct drawback because the child who doesn't read much usually does not read well. Consequently he can not grasp the meaning of the lesson in his geography book and misunderstands the questions propounded in his arithmetic.

How is he to be encouraged so as to gain facilitation in reading? By letting him read anything that arouses the slightest flicker of interest in him.

It may be an impossible story of a boy gang that outwits a hardened criminal, capturing him when the sheriff fails. Silly, trashy, yes, but if it induces the child to read it serves its purpose. The front page of a newspaper holds drama every day that a child will read; headlines help to arrest his attention.

The child who evinces no interest in national heroes or who finds history dull is likely to enjoy animal stories. It's a rare boy who does not thrill to Ernest Thompson Seton's "Autobiography of a Grizzly." "The Story of Dr. Doolittle," the first of the series about the doctor who was so busy being an animal doctor that he couldn't find time for his human patients, also is within the child's ken.

Wait for "Alice in Wonderland" until he is old enough to enjoy its subtleties. Don't ask him to read "Tom Brown's Schooldays" or "Water Babies" because you liked them; there are no gangsters, automobiles, airplanes in the classics, yet the modern atmosphere is the one that the present-day boy enjoys most keenly.

Let him read anything until he has acquired the taste for reading; then it will be time to lend a guiding hand in teaching discrimination.

Porches Now Rooms With Own Decor

Furnished as Carefully as Indoors, Can Be Most Attractive.

Screening, Potted Plants Do Much to Conceal Unsightly Views.

By Katherine Smith.

IS THERE anything more charming than an evening spent on the veranda of an old Georgetown home? Here is fresh, damp air, a view of dark cypress, squat boxwood and low ivy-covered walls. Fireflies gleam greenly, imitating the shifting glitter of the stars.

The same charm can be yours. The smallest, simplest outdoor porch can be made a room of loveliness; a few furnishings can transform it into a favorite corner.

Many home-owners have found it effective to screen in their porches and allow vines to cover or partially cover them. Unsightly views can be hidden with tubbed plants, small evergreens or rustic screens.

* * * *

Seaside Glider.

For the veranda that overlooks the sea, a Washington department store has created a special piece of furniture. It is a glider with a white frame, its sky blue cushions sport white boats sailing across their backs. Cool, gay and wonderfully comfortable, it is an investment that would never be regretted. There is a small three-cornered cushion to match that fits into a corner of the glider. What a place to relax and read!

* * * *

Another One.

For the frivolous-minded there is another glider, giddy with a bright black and yellow harlequin covering. A gay tile table, very small, accompanies it.

* * * *

Latest in Tables.

The latest in porch tables: one of metal that folds up. Another folding one has a removable top that may serve as a tray. Furthermore, the tops are nondrippable, the raised edge prevents spilled liquid from running over onto the floor. These tables are less than $3.

* * * *

Rattan Furniture.

Rattan furniture isn't what it used to be. New porch settees and chairs are fitted with comfortable cushions, covered in quaint plaid-like patterns. A chair with a magazine rack and compartment for the high-ball glass is a little over $10.

* * * *

Old Hickory.

Old hickory is always good for the country or suburban home. There are tables, and chairs for adults and children.

* * * *

Chaise Longues.

Have you seen these modern chaise lounges that look like one big series of long tufts? They are chromium framed, upholstered in green, and are equipped with pneumatic tires. Odd, those tires. Look as if someone had stolen them from junior's scooter. But the chaise lounge is altogether comfortable, and is as smart a piece of furniture as you could wish.

* * * *

Springy Metal.

One shop has a set that is reminiscent of the old-timey metal furniture. The oval backs and round seats of the chairs have that delightful springy quality that makes you forget you are sitting on metal. They are painted green, a lovely soft dark color. The little glider is quaint, and small enough to fit into a porch of relative size.

* * * *

Bird Bath View.

If you want a view from your porch that includes a bird bath, you can get one for shockingly small prices. They are gracefully constructed. The generous, graceful bowl should attract the most fastidious songsters.

* * * *

Formal Set.

There is one lovely white-painted iron porch set for a formal porch plan. A large oval glass-topped table is equipped with compartments under the top to hold your greenest potted plants. Refreshing idea: to peep through the top at the flowers below. There are armchairs to match, with lyres in the backs. A clever settee of two chairs with a large glass shelf built in between them solves the table and chair problem. Glass-topped tables become increasingly popular. They give an illusion of lightness, are easy to keep clean as well.

* * * *

Twisted Wire.

Wire twists itself in a new and amazing way. Chairs whose seats and backs are of woven wire give one that lighter-than-air or the bird-in-a-cage feeling. Imagine how cool they are!

Call Katherine Smith at The Post, National 4200, for additional information on porch furnishings. Or write her your suggestions for future columns.

Atlantic City Prepares Attractions for Greatest Influx of Visitors in History

Depression Woes Cast Aside; Activity Watchword of Hour

Children's Week, June 30 to July 8, to Be Only One Outstanding Event on Program; Flower Festival Also Planned.

The advent of another summer season finds Atlantic City, queen of the world's seashore resorts, offering its visitors the greatest array of attractions ever presented by the famous New Jersey "Bagdad by the Sea."

With every indication pointing to the greatest visitation in the resort's colorful history, the city right now presents a picture of feverish activity as final preparations are made for housing and entertaining the vast throngs that will pour into Atlantic City by train, auto, bus and airplane.

Recapturing the enthusiasm that transformed a little fishing village into the greatest resort city in the world, the citizens of Atlantic City have cast aside the woes of the depression and are concentrating on the job of making millions of visitors enjoy their stay in the resort as never before.

Civic bodies, the city administration of Mayor Harry Bacharach and the newspaper men are cooperating with the hotel and amusement interests to create more attractions of all types for the better enjoymnt of Atlantic City visitors.

Children's Week Scheduled.

One of the outstanding features of the resort's special program will be National Children's Week, June 30 to July 8, when any boy or girl under 12 years of age, accompanied by an adult and registered at a cooperating hotel, will be given free accommodations as a guest of the city.

Through the medium of the newspapers, the radio and motion picture news reels an invitation has been extended broadcast for "Young America" to participate in the elaborate program of events designed especially for children and taking in the entire week.

Hotels, restaurants, amusement piers, sailing yachts, rolling chairs, swimming pools and theaters will be at the disposal of the youngsters. There will be beach games, ocean bathing parties, special musical features, a Fourth of July parade, a night fireworks display and boat trips.

Mrs. Franklin D. Roosevelt has been invited to participate in the program, which will feature famous comic strip artists, radio stars of children's programs and authors of books for youngsters.

Dog Racing Provided.

Because of its immense popularity in Florida last winter, dog racing is being presented to Atlantic City's throngs this summer in the mammoth convention hall. The hall's vast auditorium has been transformed into a beautifully decorated track one-sixth of a mile long, with a luxurious clubhouse, judges' stand, kennels, &c. Parimutuel betting will be allowed under recently enacted State legislation.

Atlantic City's 7 miles of unsurpassed bathing beach has undergone a transformation this season, due to the thousands of vividly striped cabanas and brightly hued umbrellas stretching along the sand as far as eye can see.

No city of its size in the world can accommodate the number of transients that Atlantic City can. There are thousands of rooms available to suit every purse, ranging from modest cottages along the side streets to luxurious beach front hotels.

Hotel guests, cottagers and one-day tourists can find practically any type of activity desired. Those seeking rest and relaxation can be rolled along the boardwalk in wheel chairs, relax on the benches situated along the ocean rail, recline on the comfortable sun decks of the piers well out over the ocean, or loaf in the sunshine on the beach-front hotel decks that afford an unobstructed view of the surf and boardwalk.

Majestic sailing yachts, speedboats, motor launches, canoes and other craft dot the waters of Atlantic City's Inlet, where they pick up passengers either for a cruise out over the ocean or a trip along the comparatively calm waters of the thoroughfare that separates the resort from the mainland.

At the inlet giant sea planes make regular flights to show passengers how the "World's Playground" looks from the air. Land planes make similar flights from the Municipal Airport, where giant ships from all over the country are landing at periodic intervals.

Sportsmen have come from all points of the compass to enjoy the deep-sea fishing off Atlantic City's coast. The giant tuna and the elusive sailfish are among the bewildering variety of denizens of the deep that fall victim to the skill of the deep sea fishermen.

The inland waters near the resort offer less hazardous, but none the less exciting sport for the not so daring nimrods. Qualified guides even bait the hooks and remove fish that are caught for the rank amateurs who wish to enjoy the pleasures of fishing without experiencing any of its discomforts.

Ocean City Schedules Golf Tourney in July

Ocean City, N. J., June 16.—The Atlantic Coast golf championship tournament sponsored annually by the Ocean City Golf Club on its 18-hole course will be held July 18, 19 and 20.

Matthew J. Scammell, of Trenton, N. J., holder of the championship, will defend the title.

American Shipping Seen Headed Toward Upturn

New York, June 16 (Spl.).—Announcement this week of the appointment of W. H. Coverdale as president of the American Export Lines places not only a well-known transportation man at the head of the Mediterranean fleet of the American Merchant Marine, but gives to the lines the experience of an official who came up from the ranks.

Expressing the belief that the Merchant Marine is on the threshold of its greatest expansion, Mr. Coverdale points out that America has developed the finest transportation system in the world, utilizing the modern carriers of rail, bus, motor car and airplane, and should have the same dominance on the seas as in the days of the Clipper ships, and while American enterprise and ingenuity must compete with the advantages in shipbuilding and operating costs of foreign nations caused by American higher standards of living and labor pay, he believes that 1934 will see a new renaissance in American shipping.

Orkney Springs Hotel Open.

Orkney Springs Hotel, in the Virginia mountains, has opened for another season. This resort is 2,300 feet above sea level and can accommodate more than 400 guests. Named for the Earl of Orkney, this hotel is one of the oldest in the United States. The hotel estate, which consists of 1,200 acres, is noted for its curative baths.

Crowds Line New Jersey Resort's Beaches

Hess Photo.

Atlantic City's seven miles of beaches attract throngs of visitors seeking rest and recreation on the sunny sands and in the cool, sparkling surf.

Many Beach Attractions Offered at Ocean View

Ocean View, situated 4 miles from the center of Norfolk on an electric railway line and a smooth-paved boulevard, together with Willoughby Beach which adjoins it, has a frontage of several miles on a beautiful stretch of white-sand beach overlooking lower Chesapeake Bay and the entrance to the Virginia capes from the Atlantic Ocean.

The amusement park and casino at Ocean View are among the most elaborate in the South. Fishing, surf bathing during seven months of the year, water sports and the sea-food meals are some of the resort's attractions.

Ocean View has been especially popular for a number of years for Sunday school and school picnics and for vacation excursions given to employes of big industrial plants in Virginia and North Carolina.

Hotel Tudor Opens.

Hotel Tudor at Nahant, Mass., has been a mecca of vacationists since 1888. In addition to its advantages as a seaside resort it is within easy reach of many points of interest on the North Shore. Located 17 miles from Boston, with all its historic monuments, it lies within short motoring distance from Lynn, Marblehead, Salem, Andover, Beverly and Cape Ann. Hotel Tudor's season runs from June to October.

Resort at Swampscott Builds Exedra on Beach

Swampscott, Mass., June 16.—Patrons of the new Ocean House this summer will find that an Exedra, designed with simple classic lines, has been erected immediately overlooking the bathing beach as an added consideration for their comfort. They also will find a promenade, paved with rainbow flagging, adjoining and parallel to the beach, another new feature since last season.

Centered at the back of the flagstone promenade, within a stone's throw of the splashing waves, the Exedra is a semicircular wall of about average shoulder height opening toward the beach and the ocean.

Largent Springs Manor Opens.

Largent Springs Manor, located in the mountains of West Virginia, has opened for the season. Washington tourists may reach this resort over new hard-surfaced roads via Hancock, Md., and Berkeley Springs, W. Va., a 115-mile drive.

Flirtatious Girls of Seville.

In Seville, Spain, the girls boldly flirt with their eyes and their fans—but are ably protected by alert duennas who see that no man comes within conversational distance.

KAVANAUGH HOTEL
In the Heart of Shenandoah Valley
Famed for old Virginia Ham and Chicken dinners . . . Within a few minutes of the famous Virginia Caverns. Large modern rooms with bath. Reasonable rates.
HARRISONBURG, VA.

THE Greenwood
On the Ocean Front at 20th St. Virginia Beach, Va.
YOU'LL LIKE Our Delightful Surf Bathing—Delicious Sea-Food Meals—Cool, Airy Rooms—and Decidedly Moderate Rates.
Write J. Allan Cook, Mgr.

VIRGINIA LEE COTTAGE
Virginia Beach, Va. Ocean front. Running water in every room—some with bath. Fine meals. Special dining room for bathers. Reasonable.
Mrs. A. LOUISE CHANDLER, Mgr.

VIRGINIA BEACH
The ARLINGTON HOTEL
200 Ft. Ocean Front
Spend your vacation or week-end this season with us . . Modern conveniences — very reasonable rates.
Under Management of
MRS. MARY S. PAYNE
MRS. W. P. GLOVER

VACATION . . . at
THE ATLANTIC HOTEL
OCEAN VIEW, VA.
ON THE WATERFRONT
Located on Chesapeake Bay. Wide Verandas All Around. 50 Nicely Furnished Rooms. Convenient to All Points of Interest. Unexcelled Bathing, Boating, Fishing, Tennis, Golf and Dancing. Home Cooking.
Under the Personal Management of Mr. and Mrs. W. F. Ayers
Established Twenty-six Years.

Going AWAY? Spend a Delightful Vacation at
SHORE DRIVE HOTEL
Formerly "Digga"
"A Home Away From Home"
OCEAN VIEW, VIRGINIA
ON THE WATERFRONT
Rooms with or without bath . . . Newly furnished throughout this season . . . Spacious lobby and porches . . . Private sitting rooms
MR. AND MRS. R. H. LIPFORD
OPERATORS
Formerly operators of Lipford-Redgate Cottage

OSBORNE
COR. PACIFIC AND ARKANSAS AVENUES
SHORT BLOCK FROM BEACH & MILLION DOLLAR PIER
A Pleasant Family Hotel for a Happy Seashore Vacation
RUNNING WATER IN ALL ROOMS. Suites with bath. Cool porches. Attractive lobby. BATHING FROM HOTEL. Elevator to street. All outside rooms. Rates, $3 up Daily with Meals, Special Weekly. Garage. Write or Phone 4-4066.
E. W. HOCKENBURY
Winter Hotel Dearmont, St. Petersburg, Florida.

Orkney Springs
HOTEL
ORKNEY SPRINGS, VIRGINIA
In the beautiful Shenandoah Valley, Washington's most popular Mountain Resort—Cool and delightful—2,300-foot elevation. Only 3½ hours' drive from Washington over splendid roads.
• EXCELLENT FOOD
• AMERICAN PLAN
• REASONABLE RATES
WEEK-END RATES $4.00
From before dinner Saturday until after mid-day dinner Sunday
Golf — Tennis — Swimming — Dancing — Bowling
Horseback Riding and Mountain Climbing.
MRS. E. L. COCKRELL, Manager
Booklet—Long Distance Phone—Call Mt. Jackson 30

THE BEACHOME
VIRGINIA BEACH, VA.
A modern and exclusive apartment hotel overlooking the Atlantic Ocean. Rooms, single or en suite, each with bath and kitchenette; reasonable rates.
L. T. ROWLAND
Resident Manager.

MILLER COTTAGE
9 North Georgia Avenue
Atlantic City, N. J.
Capacity 250
Catering to guests who appreciate comfortable, homelike living at a reasonable cost. Rates, $3 per Day. Special Weekly; including excellent meals. Bathing from hotel. Free parking. Booklet. Phone 4-9294. 25th Year. Let us greet you this summer.
Emerson Crouthamel, Manager.

Try CLARENDON HOTEL
VIRGINIA AVE., HALF BLOCK to BEACH and STEEL PIER, ATLANTIC CITY, N. J.
WHERE YOU WILL FIND A FRIENDLY AND HOMELIKE ATMOSPHERE—COMBINED WITH WHOLESOME, APPETIZING FOOD
YOUR COMFORT IS OUR CHIEF CONCERN
HOT and COLD RUNNING WATER in ALL ROOMS
PRIVATE BATHS, ELEVATOR TO STREET
ROOMS ONLY $1.50 UP DAILY
WITH MEALS $3.50 UP DAILY
ACCOMMODATING 300 GUESTS
Bathing from hotel. Free Parking.
MONROE HUTCHINS
Same Management for 22 Years

PRINCESS
OCEAN END OF SOUTH CAROLINA AVE., NEAR STEEL PIER
American and European Plan
New Ownership Management and NEW LOW RATES Win More Friends for Atlantic City's Popular Hotel
Excellent Table and Service
French Chef
Modern Construction—All Conveniences—
Capacity 500
Orchestra
Dancing
White Service
FIRE PROOF GARAGE-AUTO SERVICE
FREE BATHING FROM HOTEL
FROM $18.50 WEEKLY
$3.00 DAILY, WITH MEALS
Write for Booklet and Road Map
H. RAE SCULL, Owner

Washington's Summer Playground

The Attraction is the CAVALIER—Southern society . . . the Players—Play is unlimited. Wonderful surf bathing—dancing every afternoon and night . . . by music that's the talk of the season. Golf—tennis—horse-back riding—you'll find plenty to do—and you'll find your friends here too . . . having a real vacation. Remember though (so you won't be disappointed) the Beach Club—center of all smart activities—is for Cavalier guests only.
NEW LOW TARIFFS begin at $8.00 American plan (with meals). Beach Club privileges included. Write for interesting booklet.
SIDNEY BANKS, Managing Director

The CAVALIER
HOTEL and BEACH CLUB
VIRGINIA BEACH • VIRGINIA

Mothersills
SEASICK REMEDY
Guarantees Travel Comfort

CAMP CALVERT
For boys 7-16. On high plateau, overlooking salt water Breton Bay, Leonardtown, Md., lower Potomac. Direction of Xaverian Brothers. Land, water sports. Screened bungalows. Nurse, infirmary. Moderate rates. Brother Rogatus, Box P, Leonardtown, Md.

Camp Schley Inn
Braddock Heights, Md.
AMERICAN PLAN
Reasonable Rates.
Write:
MISS CLARA COBLENTZ
Braddock Heights, Md.

THE VINDABONA
BRADDOCK HEIGHTS, MD.

A pleasant jaunt to Braddock Heights, Md., just out of Frederick.
Spend a week-end made pleasant by beautiful nature, fresh mountain atmosphere and delicious food.
Under the sole direction and ownership of
Hattie V. Warfield
Call Braddock Heights 135 or 131

OPENING JUNE 20TH
THE GRISWOLD
Eastern Point, New London, Conn.
OFFERING EVERY LAND AND WATER FEATURE AMID IDEAL SURROUNDINGS
CUISINE AND SERVICE APPOINTMENTS OF HIGHEST STANDARD
PLAN TO ATTEND THE YALE-HARVARD REGATTA JUNE 21-22
Golf—Deep Sea Fishing—Yachting—Bathing—Repertoire Theater—Separate Concert and Dance Orchestras
Rates From $7.00 Daily American Plan
WILLIAM C. ENGLISH
General Manager

THE ESSEX and SUSSEX

On the ocean front. Long favored by Washingtonians who appreciate the finest in seashore resorts. Ideal for children. Bathing. Tennis. Golf.
Famous for its food, service and real hospitality. Midway between New York and Atlantic City. Music by Bath Club Orchestra of Miami Beach.
Washington Representative
JOHN B. DEBNAM
Mayflower Hotel, District 3000.
or Write
C. S. KROM, Mgr.
SPRING LAKE BEACH
NEW JERSEY

SARANAC INN
For a Delightful Vacation in the Adirondacks
Warm weather? Have you thought of a cottage in the cool, fragrant mountain air of the Adirondacks, at SARANAC INN? Delightful cool breezes, bathing, golf, all in a pleasant social atmosphere and in surroundings conducive to your family's uninterrupted routine. Cottages for rent from $400 up. Fully furnished and cared for. Visit America's wonder resort this summer where your dollar is worth one hundred cents.

18-Hole Championship Golf
MAIN HOTEL NOW OPEN—TOUR UP
Beautifully located on a point of land on the shores of Upper Saranac Lake. Beautiful music, excellent saddle horses delicious cuisine and a social environment that is one of its chief attractions. Certified milk on the table from our accredited herd. Address

Harrington Mills, President
Saranac Inn P.O., N. Y.

BETHEL INN
BETHEL, MAINE
"The Inn of Individuality"
Here you will find the background for a perfect summer vacation.
S. N. Blackwood, Manager

THE MOUNT KINEO
MOOSEHEAD LAKE MAINE

Vacation in Maine this year at
The Mount Kineo
Moosehead Lake, Maine - Rates $5 Up
The Samoset
on Rockland Breakwater - Rates $6 Up
Two famous Maine hotels.
Excellent fishing, golf, tennis, riding, dancing, bathing. Hotels noted for food.
Address Mr. John W. Greene, 156 St. John St., Portland, Maine, for booklet, rates, and information.
Through sleepers from Washington, Baltimore, Philadelphia, New York.

VISIT
Barbara Fritchie House
AND
MUSEUM
SEE HER RELICS
FREDERICK, MD.

To Washington's Nearest Seaside Resorts
OCEAN CITY, Md., & REHOBOTH BEACH, Del.
Sportsmen's Paradise
SAVE 100 MILES!
Schedule, Eastern Standard Time

Between Annapolis and Claiborne.		Between Annapolis and Matapeake	
Leave Annapolis.	Leave Claiborne	Leave Annapolis	Leave Matapeake
8 A. M.	10:00 A. M.	9:00 A. M.	7:25 A. M.
1 P. M.	3:00 P. M.	11:15 A.M.	10:25 A. M.
5 P. M.	7:00 P.M.	2:00 P. M.	12:25 P. M.
		4:00 P. M.	3:20 P. M.
		6:00 P. M.	5:20 P. M.
		8:00 P. M.	7:20 P. M.

CLAIBORNE-ANNAPOLIS-MATAPEAKE FERRIES
B. FRANK SHERMAN
General Manager, Annapolis Md.

The Beautiful Crystal Grottoes
(Formerly Washington Crystal Caverns)
MARYLAND'S UNDERGROUND FAIRYLAND NEAR BOONSBORO, MD.
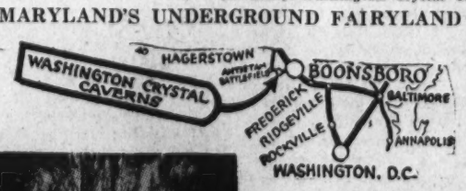

The underground limestone wonders, radiating a wealth of beauty and enchantment in the corridors, display beautiful jeweled stalactites and stalagmites depicting romantic mythological likenesses.
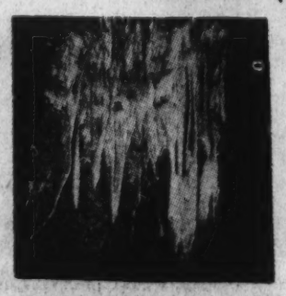
DON'T MISS THIS MARVELOUS SIGHT
YOU'LL COME AGAIN
WONDERFUL AND SPECTACULAR VIEWS
The management assures each visitor a safe, interesting, educational, worthwhile trip, regardless of how many caverns have been visited. Campers and picknickers will find delightful accommodations for a stay for as long as they may desire.
Only 60 Miles From Washington
Write for Descriptive Booklet
E. E. HUTZELL, Hagerstown, Maryland

Nearby Beaches and Resorts Make Plans for Busy Season of Summer Gayety

Maryland's Ocean City and Rehoboth Ready for Guests

Swimming and Fishing Lure Vacationists to Seaside, While Golf and Riding Are Mountain Sports.

Rehoboth Beach, Del., June 16.—Preparations for what is expected to be one of the biggest vacation seasons since 1929 have been made in this Atlantic Coast resort.

So situated that it suffered little or no damage from the storm of October, 1933, the authorities at Rehoboth Beach have been able to spend the greater part of their appropriation for improvements. Hotel Henlopen, located directly on the beach, will for the sixth consecutive season be under the direction of W. S. Grenoble. It opened for the season May 25.

Ocean City, Md., June 16.—Donald P. Smith, of Wilmington, Del., must be a glutton for fishing, for he and two friends caught 252 bluefish off Ocean City, Md., Monday. Smith, Joseph C., Luke and Clarence W. Dickey, accompanied by Crawford Savage, Ocean City fisherman, came through with what is so far the record catch for sportsmen out of Ocean City.

The people of Ocean City take an intense interest in fishermen and fish. Residents see the inlet, cut by a storm last August between ocean and bay, as a future source of revenue that will far outweigh the damage done by the storm that cut the inlet. For years Ocean City had been working to have the Government cut such an inlet and finally money was appropriated for the work. Then came the storm and overnight did what it would have taken men months to do.

Zephyr Opens Line In Moffat Tunnel

The new scenic section of Central Colorado was opened yesterday for the first time with regular transcontinental rail service over the Burlington route to Denver, the Denver & Rio Grande Western through the Moffat tunnel to Salt Lake City and thence to California via the Western Pacific.

The Zephyr, crack stream-lined Burlington train, led a cavalcade of steam trains through the Moffat Tunnel. This new Diesel-powered train has created a sensation with its nonstop 13-hour run from Denver to Chicago.

The opening of the Moffat Tunnel-Dotsero short cut is particularly significant, as it places Denver for the first time on a main transcontinental line between Chicago and the Pacific Coast. Ralph Budd, president of the Chicago, Burlington & Quincy Railroad, says the new route will reduce the Burlington's previous running time between Chicago and California by 18 hours. The Zephyr will continue on a tour of Western cities and will later return to the World's Fair at Chicago, to remain on view for the balance of the summer.

Ferries Offer Shortest Route to East Shore

The Claiborne-Annapolis Matapeake Ferries provide the shortest and quickest route to and from the Eastern Shore of Maryland, operating frequent service between Annapolis and Matapeake and Annapolis and Claiborne.

For those going to Ocean City, Md.; Rehoboth Beach, Del., or other summer resorts in this direction, there is a saving of 100 miles of driving.

Lariat Trail Excursion.

A three-day excursion, called the "Lariat Trail," leaves Banff, in the Canadian Rockies, twice a week, traversing three national parks. Leaving Banff, it proceeds to Castle Mountain, turns south along the scenic Banff-Windermere road to Radium Hot Springs, follows the Columbia River highway to Golden, B. C., east along the Kicking Horse Canyon to Emerald Lake, through Yoho Valley, Wapta Lake, the Great Divide, Lake Louise and back to Banff.

New Road Map Issued.

Motorists will find the new Empire Tours road map most convenient when traveling through the Eastern and New England States. The map is clear and easily followed, and places of interest en route are listed, together with hotel and garage facilities. To obtain it send a postcard to the Empire Tours Association, the Palatine, Newburgh, N. Y. It will be sent without charge.

Vermont Parkway Project Advances

PWA Survey Fund Asked for Mountain Route.

Montpelier, Vt., June 16.—At the opening of another summer recreational season, all Vermont is amazed at the swift development of plans by the Federal Government for building the Green Mountain Parkway. Long a dream of mountain enthusiasts, this plan to create in New England a National park that would bring the mountains to the very door of the populous Northeastern sector of the country now seems to move forward daily toward reality.

Within a month the vast parkway plan, involving the expenditure of over $10,000,000 has received the official approval of the National Park Service. The inspection report has been approved by Secretary Ickes, Public Works Board chairman. The National Park Service has asked for Federal Public Work funds to begin at once the actual location survey for the first 50 miles of the parkway. The start would be made from the southern end of the Green Mountain range that bisects Vermont the entire length of the State. The plan contemplates a winding route from Massachusetts to Canada.

Bus Company Names Eastern Area Aid

A. N. Brion, associated with various bus operations since 1923, and with Greyhound Lines since 1925, has been appointed assistance general traffic manager of all Greyhound operations east of Chicago and St. Louis, and north of Louisville and Norfolk. He assumed his new work May 28, after an eight-weeks trip to Europe in the interest of this bus company.

Prior to his European trip, Brion was manager of the Capitol Bus Terminal, New York, the largest in volume of sales of any company-owned terminal. At the same time he was traffic supervisor for Greyhound in New York.

N. Y. Legislature Backs Plan to Rebuild Forts

Adirondack Mountains, N. Y., June 16 (Spl.).—Of interest to hundreds in the advance guard of the army of summer tourists now reaching the Adirondacks and the Champlain Valley are proposals that have recently received the indorsement of the New York State Historical Society to save from complete elimination historical landmarks that long have identified northern New York with the history of the United States.

Perhaps the most important of these projects urged by the society in resolutions to the Legislature is reconstruction of old Fort St. Frederic in the State reservation at historic Crown Point; nearby Fort Amherst, also in the reservation at the western or New York State approach to the Lake Champlain interstate bridge, and famous old Fort Ticonderoga, 17 miles south.

The Historical Society would utilize present-day depression to preserve this passing reminder of ancient aggression through its proposal to rebuild the old fort by employing jobless residents of the Champlain Valley.

Steamship Business Recording Increase

According to present indications, practically every cruise ship operated from New York this summer will sail with a capacity passenger list, W. H. White, American director for Thomas Cook & Son-Wagons-Lits, Inc., said yesterday. Bookings made by the United States offices of Cook's have recently been running more than 25 per cent ahead of last year, and the trend of business is still upward. Travel will also be particularly good to the British Isles and Scandinavian countries.

Considerable interest also is being shown in domestic travel, including seashore resorts, the Far West and Canada. The revival in travel has not been confined to the United States. Cruise business from British ports reaches much greater totals than from the United States. Approximately 150 cruises, apart from regular sailings, are listed during May, June and July.

Round-the-World Cruise.

The Dollar liner, President Van Buren, leaves New York today commencing the 258th round-the-world cruise of that company.

The steamer, sailing westward, calls at Havana, the Panama Canal and California ports first and will cover 26,000 miles in the next three and one-half months.

Women's City Club Backs Parks Plan

Charles Gable Describes Scenic Attractions.

The Women's City Club indorsed plans of National Parks Club Wednesday night at a dinner given by the travel section of the Women's Club. More than 100 members viewed motion pictures and slides in natural colors, shown by Charles L. Gable, guest speaker.

Gable, for the tenth consecutive year, will soon visit Rocky Mountain, Yellowstone, Grand Teton, Glacier, Mount Rainier, Crater Lake, Lassen Volcanic, Yosemite, Sequoia, Grand Canyon, Zion, Bryce Canyon, Mesa Verde and Carlsbad Caverns National Parks.

The object of the National Parks Club is to encourage adults and children alike to visit the scenic parks of the Nation.

Miss Isabelle Storey, of National Parks Service, was among the guests.

Lorraine Bentley, soprano, sang, accompanied by Jewell Downs.

Travel on Pacific Gains.

Vancouver, B. C., June 16.—For the past few months Vancouver has seen a steady gain in passengers taken out of and landed in the port by transpacific liners. The gains, however, have been in first and tourist accommodations. It remained for the Canadian Pacific liner Empress of Russia, arriving from the Far East the other day, to show a gain in third-class passengers who represented about 250 of the total of 378 making port.

London Draws Tourists.

The present year is an extremely popular one for tourists in London. It is expected that the summer months will find it Europe's greatest vacation grounds. Low rates are said to be the magnet.

Scandinavian Church Visit.

An advent of unusual interest in religious circles is the organization of the first American group under Catholic leadership to visit the shrines and religious associations of Denmark, Norway and Sweden, the party to leave New York July 17 on the Swedish-American cabin liner Drottningholm, returning to New York August 22.

S. S. Lafayette Returns.

The French Line motorship Lafayette, from Havre and Plymouth, arrived in New York June 10 after an absence from the transatlantic run of three months for the annual overhauling and reconditioning.

To Use Air Lines.

Regular commercial air lines will be used by a party leaving New York August 17 on a trip around the world; it has been announced by Thos. Cook & Son-Wagons-Lits, Inc., who will arrange sightseeing in each city and cooperate generally. The trip is to be under the leadership of Westy Egmont, director of the International Law Research Institute, who makes a trip arbund the world every year.

They Call Them Delicacies.

The eggs of the dragon fly are made into croquettes in Mexico, says Capt. R. V. Peel, of the Mauretania.

Northwoods' Lodge Inn
1400 acre estate; 2 lakes; 6 miles Lake George; 30 rooms 10 baths; hunting, fishing, tennis, canoes, diving boards, etc.; golf near. $26 to $31 week. "First Cousin to a Dude Ranch." 10 FREE SADDLE HORSES. Earl Woodward, Luzerne, N. Y.

HOTEL TUDOR
NAHANT, MASS.
Forty-eighth Season Now Open
Beautifully located directly on the ocean, with its ever-changing marine view. Golf, Surf Bathing, Fishing, Boating.
ALEXANDRA CATTO, Proprietor
Telephone Nahant 70446

SEE SKYLINE DRIVE
PANORAMA
HOTEL—COTTAGES
SHENANDOAH NATIONAL PARK
Virginia's most scenic mountain resort; cool and restful. Individual cottages, rustic and unique. Outdoor sports. Near Luray Caverns. Long distance Phone Luray 25-R.
For Literature Write
PANORAMA, Luray, Va.

THE WARRENTON COUNTRY SCHOOL
will be open from June 15th to September 15th as an
INN
In the heart of the Piedmont Valley. 1 mile from Warrenton, Va., and 40 miles from Washington, D. C. In easy motoring distance of Luray Caves, Shenandoah Park, U. of Va., etc.
Delightfully cool, 700-ft. altitude—fresh milk and vegetables—Tennis, Riding, Log Cabin for private parties.
References Exchanged. For Terms, Write
MISS GEORGINE MORRIS, Business Manager.
WARRENTON, VA.

LARGENT INN
at
Largent Springs Manor
Largent, West Va.
A mountain estate where food and accomodations of the better sort are provided.
Six cool insulated buildings.
Daily and weekly rates.

Hotel Preston
BEACH BLUFF MASS.
On the edge of the Ocean
Ideal North Shore Resort
Quiet, high location, spacious verandas, airy rooms
Grinnell Sprinklers. Select Clientele
Private Bathing Beach
Golf at nearby Clubs
Opens June 29 American Plan
A. LE ROY RACE, Manager
Also, Brandon Hall, Brookline

Famous for GOLF
2 COURSES
BRETTON WOODS
White Mountains, N.H.
Saddle Horses, Tennis, Swimming Pool
Completely Equipped with Automatic Sprinkler System
The Mount Washington
OPEN JULY 3RD
Bretton Arms
NOW OPEN
C. J. ROOT, Manager
New York Booking Office
2 West 45th St., Room 509

Sea Trout Runs 4-28 to 11-25
FISHING
Sportsmen Families Home Comforts
at Wachapreague Grade "A"
Popularity, Hotel Wachapreague Fishing Resort is based on regularity variety fishing, home comforts, good eats, boats with awnings, cabins, toilets. All kinds fishing tackle rent or sale. Raincoats, boots, caps, fish every day, rain or shine. Meals' new book combination 3 to 1.
Hotel Wachapreague (Ocean Side) Eastern Shore, Va. Del-Mar-Va., concrete or express.
Ownership Management, A. B. G. Mears, Wachapreague, Va.

The HENLOPEN
REHOBOTH BEACH
DELAWARE
RIGHT ON THE OCEAN
2 DAY RATES $7 $8 $9 PER PERSON INCLUDING
WEEKLY RATES $21 $23 $25 PER PERSON ALL MEALS

FREE AUTO TOUR GUIDE
EXCELLENT ROAD MAP
New York, New Jersey, Pennsylvania, Delaware, District of Columbia and New England. All places of interest listed ... Hotels ... Garage facilities.
EMPIRE TOURS Ass'n
The Palatine, Newburgh, N.Y.

$1
ROUND TRIP
One Day Only
by BUS
$1.50 Ticket Good Any Time

OCEAN CITY
FOR BOOKLET WRITE PUBLICITY DIRECTOR CITY HALL
QUIET REFINED
NEAR ATLANTIC CITY

8th ST. JUST OFF BOARDWALK
OCEAN CITY'S NEW
Hotel Hanscom
SPECIAL RATES BY THE WEEK
$4 & UP SINGLE
$1 EXTRA SECOND PERSON
Restaurant OPEN TO PUBLIC
New Ocean

NORTH BEACH
Chesapeake Beach
Cool—Comfortable—Clean—Convenient. A seat for every passenger—Always
Busses Leave Star Terminal
403 11TH ST. N. W.
NA. 7715 ST. 5527 ST. 0005
W. M. & A. MOTOR LINES, Inc.

NEW·OCEAN·HOUSE
SWAMPSCOTT·MASSACHUSETTS
Directly on the Ocean
The North Shore's foremost resort hotel. Ideal seaside and country environment ... health-giving, salt sea breezes. Golf .. private bathing beach .. every recreational feature. Ultimate in service and cuisine .. accessible to historic points. Rates considerate ... Booklet
Clement Kennedy, President
Winter Resort — Vinoy Park Hotel — St. Petersburg, Florida

Going Away?
$3 up Per Year
CHECK Your Worries Here...
SAFE DEPOSIT BOXES will protect your jewelry, silverware, insurance policies and other valuable papers from fire and theft while you are gone.
TRAVELERS' CHECKS carrying your identification and cashable almost anywhere may be purchased here.
LETTERS OF CREDIT—If you are going abroad or plan on taking an extensive trip, drop in at the bank and arrange for the necessary letters of credit.
HAMILTON NATIONAL BANK
14th and G Sts.
and Seven Other Convenient Offices in Washington.

TRAVEL EVERYWHERE
Arranged In Advance
EUROPE
American Express men will arrange for you in advance — steamship tickets, visas, hotel reservations, motor hire, air passage, foreign railway tickets, interpreter and courier service. You go when and where you wish, but you know in advance your entire outlay.
THE NATIONAL PARKS
Escorted tours to National Parks, Canadian Rockies and Alaska—22 to 56 days. Transportation to Chicago World's Fair and return included. Also Pacific Northwest and California via Circle Tours. Leave from any point, any time. Choose your own itinerary and combine it with a visit to the World's Fair.
WORLD'S FAIR
Complete visits including hotels, sightseeing at Fair and in Chicago can be purchased with your railroad ticket. Minimum rates, exclusive of rail fare, from $7.00 for two days to $16.50 for six days. Other tours arranged.
MEDITERRANEAN CRUISES
SOVIET UNION TOURS
LAND CRUISES IN ENGLAND
TOURS TO THE ORIENT AND AROUND THE WORLD
Call or write for booklets
AMERICAN EXPRESS
Travel Service
1414 F Street N.W.
(Hotel Willard Building)
National 1076 & 1258
Washington, D. C.
American Express Travelers Cheques Always Protect Your Funds

MOTOR UP to old QUEBEC

CHATEAU FRONTENAC, QUEBEC
and—include the
CANADIAN 'MARITIMES'
Take the family and make a Foreign Tour on a fraction of what you imagined. Good roads all the way. At old Quebec, you'll stay at famous Chateau Frontenac. You'll enjoy the world's best food—dancing, band concerts on Dufferin Terrace—cool breezes from off the mile-wide St. Lawrence...Then, cruise around through 3-century-old habitant villages... Golf at Montmorency Falls... Visits to Ste. Anne de Beaupré, quaint Ile d'Orléans. Returning, take the Circle Tour by motoring to The Algonquin, St. Andrews, New Brunswick. Cross into Nova Scotia, for the The Pines at Digby, Cornwallis Inn at Kentville; the Lakeside Inn at old Yarmouth. Hotel rates are surprisingly inexpensive.
Overnight by train to Quebec saves you time. Hotel reservations from Canadian Pacific offices, including 14th and N. Y. Ave. N.W., Washington, D. C., 1500 Locust St., Philadelphia; or write hotel managers direct.
Ask for Motor Tours to Canada; your Auto Club or Canadian Pacific.
Chateau Frontenac
A CANADIAN PACIFIC HOTEL

SUNDAY SPECIALS
Full Course
CHICKEN DINNERS
One of Frederick's coolest and most up-to-date restaurants. 80c
Sea Foods
THE BUFFALO RESTAURANT
Frederick, Md.
Opposite Francis Scott Key Hotel.

The Beautiful Caverns of Luray, Va.

DIRECTLY ON LEE HIGHWAY (ROUTE 211)
90 Miles West of Washington, D. C.
13 Miles East of New Market, Va.
Write Department No. P
Free descriptive booklets on request
"SEE THE MOST BEAUTIFUL CAVE IN THE WORLD"

SEE THE Canadian Rockies
AND BANFF
AT Low Cost
ALL-EXPENSE TOURS

MILE-HIGH at Banff—with golf, tennis, swimming, fishing, riding, motoring, dancing—and chefs who have catered to Royalty... Lake Louise too, only 40 smooth motor-miles away. Cowboy guides for the trails, canoes on jade and amethyst-hued lakes. It's your economical year to explore the thrilling Canadian Rockies.
6 Wonderful Days—2 days each, Banff Springs Hotel, Chateau Lake Louise, Emerald Lake Chalet. 126 miles motoring. All-Expense ... $70
8 Glorious Days—1 day at Banff, 2 days Chateau Lake Louise and Emerald Lake Chalet. 126 miles motoring. All-Expense ... $60
9 Colorful Days—1 day each Banff and Emerald Lake; 2 days Chateau Lake Louise. 126 miles motoring. All-Expense ... $50
Tours begin Banff or Field. All include rooms, meals, transfers. Purchasers of Tours may extend Stop-Overs on payment daily rate: Banff, $3; Lake Louise, $4; Emerald Lake, $3. Banff opens June 13, others June 22 to Sept. 10. Low Summer Round Trip Fare, Washington—Banff: 108.70; 45-day fare, $99; 16-day, $88.25.
ASK ALSO ABOUT ALL-EXPENSE TOURS TO THE PACIFIC COAST AND ALASKA
Banff Lake Louise Emerald Lake
CANADIAN PACIFIC HOTELS
Apply Local Travel Agent, or Canadian Pacific—14th and N. Y. Ave., Washington.

1934 NATIONAL PARK YEAR

Ride the Trails in Glacier Park
Don't worry about cost - it's way down now
Now you can penetrate Glacier Park without riding a horse. The new Going-to-the-Sun Highway over Logan Pass opens a boulevard through the heart of the park, between Great Northern's eastern and western gateways. Open-top buses await you. Staunch motor launches offer you wonderful rides on several lakes. And well-marked trails make hiking a joy.
But if like Ed Wynn you prefer a horse, Glacier Park is the trail rider's paradise. There are 900 miles of excellent trails. Three major hotels serve as focal points from which you can reach charming alpine chalets or romantic tent camps situated amidst magnificent scenery. Experienced guides, excellent horses available. Oh yes ... all costs reduced.
Write Mr. Whitlock
For full information, illustrated literature or all-expense itineraries write K. H. Whitlock, D.P.A., Great Northern Travel Offices, 504 Finance Building, Philadelphia, Dept. P.
Go Empire Builder
air-conditioned
dining and observation cars
to Glacier Park, Pacific Northwest, Mt. Rainier, Mt. Baker, California, Alaska,
Low cost all-expense escorted tours
GREAT NORTHERN
GREAT NORTHERN
Empire Builder Route—Scenic, Cinderless

ALLENHURST HOTEL
Pitman and Central Aves., Ocean Grove.
Modern rooms at moderate rates. Kitchenette apartment, month or season. Booklet. C. W. DRAKE.

Mothersills
MOTHERSILLS SEASICK REMEDY
STOPS TRAVEL SICKNESS by SEA, AIR and TRAIN

GO GRACE LINE TO CALIFORNIA
Pacific Coast via Panama Canal. Visit 6 Foreign Countries En Route. 4 new GRACE "Santas."
See your travel agent or GRACE Line: 10 Hanover Sq., N. Y. Tel. BEekman 3-9200.

Europe
PLYMOUTH, BOULOGNE-SUR-MER ROTTERDAM, at LOW RATES on Ships that are superbly appointed.—Courteous Service, excellent cuisine
VEENDAM ..... JUNE 23
STATENDAM... JUNE 29
Apply to your local agent or
HOLLAND-AMERICA LINE
39 Broadway, New York.

VACATION FUNDS
are protected when in the form of
AMERICAN EXPRESS TRAVELERS CHEQUES

GREAT WHITE FLEET
to the WEST INDIES and the CARIBBEAN

VACATION Guest Cruises
Sail with the pioneers and pacemakers ... on a famous Fleet led by six new magnificent liners.
10 DAYS $95 Special All-Expense HAVANA TOUR
11 DAYS $110 All-Expense JAMAICA TOUR
13 DAYS $130 All-Expense HAVANA-JAMAICA TOUR
17 DAYS $170 HAVANA, JAMAICA, PANAMA, COSTA RICA
18 DAYS $160 JAMAICA, PANAMA, SOUTH AMERICA
From New York Thurs. and Sats. All outside rooms. No passports required. Superior accommodations slightly higher.
to CALIFORNIA First Class: From Washington via New York (weekly sailings), $188.14 up, one way. Round trip, returning all rail, $370 up; liberal stopovers.
Apply any Authorized Travel Agent or United Fruit Company, Pier 3, North River, New York.

FURNESS
Pleasure Planned VACATIONS
on the "QUEEN of BERMUDA", "MONARCH of BERMUDA"
Each over 22,400 gross tons
Early Triangle Trips to BERMUDA and NASSAU... Ample time in both ports. Sailings on the "Queen of Bermuda" June 21, July 3, 10.
6½ Days, $85 up Including Private Bath
BERMUDA CRUISES... Vacation trips of varying duration ... "Monarch of Bermuda" and "Queen of Bermuda". Direct to the dock at Hamilton. Current sailings: June 21, 23, 28, 30; July 3, 7, 10, 14, 18, 21, 25, 28.
Round Trip $60 up Including Private Bath
ALUMNI CRUISES to BERMUDA Special sailings organized primarily for the alumni of the following colleges and universities. Open to the public.
YALE ... July 7 COLUMBIA .. July 18 DARTMOUTH .. July 25
CORNELL .. July 14 HARVARD .. July 21 PRINCETON .. July 28
OTHER COLLEGES .. Aug. 1
For complete information and literature apply local agent or Furness Bermuda Line, 34 Whitehall St. (where Broadway begins), New York.

CUNARD
SEA-BREEZE
VACATION CRUISES

BERENGARIA JULY FOURTH WEEK-END CRUISE
From N.Y., June 29 Mdnt., Return July 4 (P.M.) Nearly 5 days with 2 whole days and a night in Bermuda. $60 up, shore excursion included.
MAURETANIA
TO TRINIDAD, LA GUAIRA, CURACAO, PANAMA, NASSAU
From N. Y.... July 7, 21, Aug. 4, 20, Sept. 8
The White Cruise Queen to fascinating ports and places ... six daylight days ashore. In addition, the Leeward and Windward Islands passed in daylight. 5300 breeze-swept miles at less than 3¢ a mile for transportation, stateroom, de luxe food and gala entertainment, including ball-room instruction by Arthur Murray teachers. 13 days ... $135 up. (Aug. 20 cruise one day longer, $145 up.)
FRANCONIA
TO SAGUENAY RIVER, QUEBEC, NEWFOUNDLAND & BERMUDA
From N. Y.... July 28, Aug. 11, 25
The Franconia, World Cruiser Extraordinary, sails northward to the Saguenay, Capes Eternity and Trinity ... to the old world city of Quebec, Montmorency Falls and St. Anne de Beaupre ... seaward again to the Bay of Isles, Newfoundland, an impressive fiord country, resembling Norway. Then still further seaward and southward for 2 full days and a night in Bermuda. 13 days ... $115 up.
Inquire regarding Cunard Deferred Payment Plan requiring only 25% down and balance in convenient monthly payments AFTER you return.
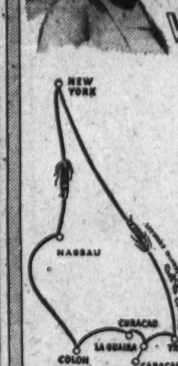

First Class Service Throughout On All Cruises No Passports
See Your Local Agent or
CUNARD
1504 K St. N.W., Wash., D. C., District 1836

The Goldenberg Co. 7th and K Streets — JUNE DEMONSTRATION SALE

Famous Simmons Make Twin Divan

Smartly styled Divan in handsome rust or green fabric, complete with 3 Kapok cushions. Opens to individual twin beds or full size bed with inner-spring mattress.. The name Simmons is your assurance of quality and—real sleeping comfort!

$22.95

5-Pc. Maple Finish Bedroom Suite

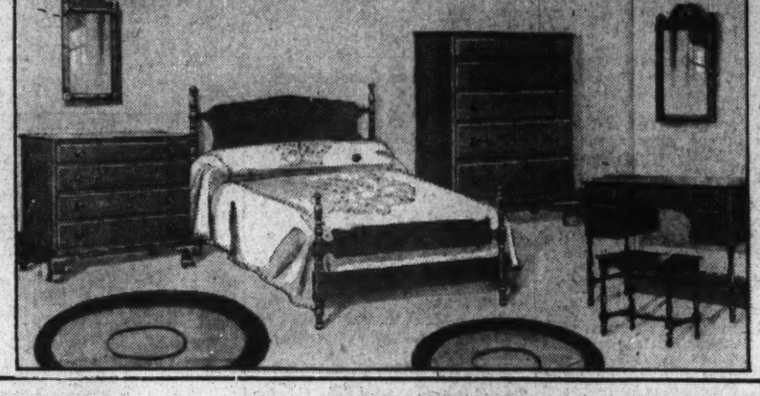

$59.95

A beautiful suite, expertly constructed by skilled artisans from hardwoods, finished in rich maple. Bed, Dresser, Chest of Drawers, Dressing Table and Bench.

$5 DELIVERS *The balance in convenient payments.*

Rattan Chair

$11.95

Large, roomy chair with comfortable spring seat, upholstered in leatherette materials. Loose back cushions.

Lounge Chair

$10.95

Reversible inner-spring cushion. Choice of rust or green tapestry cover.

WINDSOR TWIN BED OUTFITS

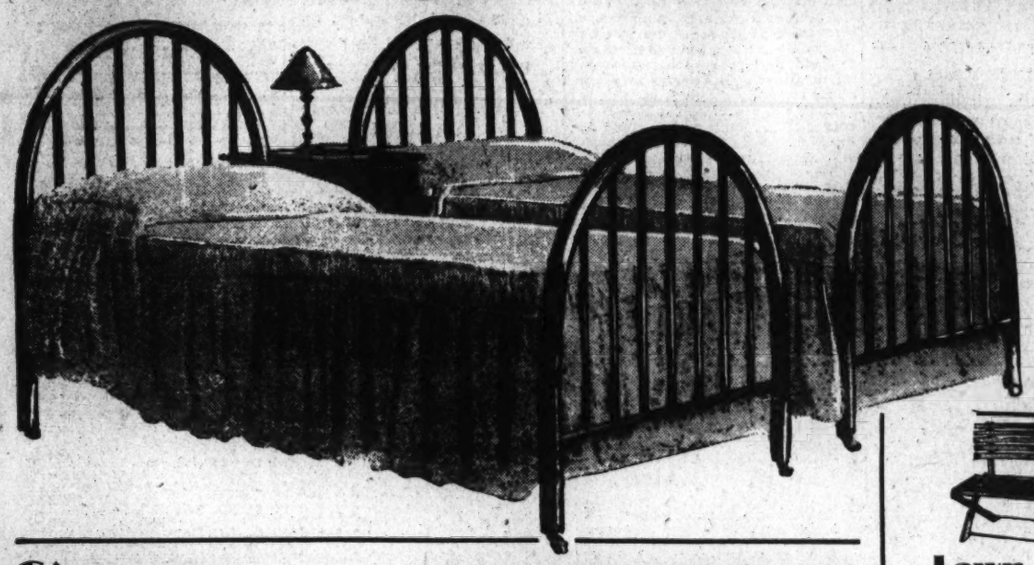

2 Simmons metal beds, brown finish with seven fillers.

2 Simmons Coil Springs, rust-proof and sagless.

2 Comfortable Mattresses, heavy rolled edges and deep tufting.

$34.95

Purchased Singly $18.95 in choice or full, three-quarter or single size. Two styles.

INNER-SPRING MATTRESS

A strong coil unit of tempered steel completely covered with layers of soft cotton felt. Heavy rolled edge, button tufted, with side ventilators and handles for easy turning. Covered in your choice of durable art tickings.

$9.95

Simmons $24.95 Coil Seat GLIDERS

$16.94

- Six loose cushions
- Reversible backs
- Water-repellent covers
- 4 smart covers
- Ball-bearing metal floating frame
- Stabilizers to prevent side sway.

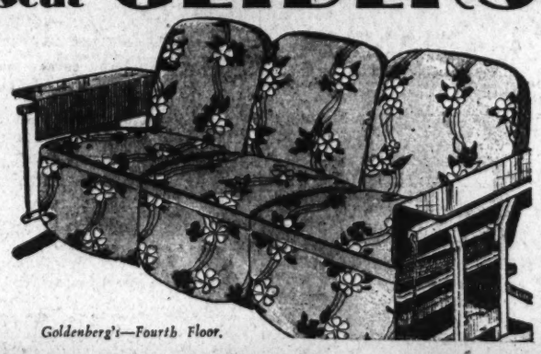

Goldenberg's—Fourth Floor.

Lawn Bench

Slat seat and 5-slat back. **99c**

Porch Rockers

Slat back and cane seat; natural varnish finish on hardwood. **$2.49**

$69 Two-Piece Living Room Suite

$44.75

$4 DELIVERS *Balance in Convenient Payments*

Custom built to your individual order. Choice of four patterns of tapestry. Large serpentine front Sofa and roomy Club Chair, covered all over in the same material. Sewed backs. Cushions are spring-filled and reversible.

Lounge Chair As Pictured, $17.95

Fourth Floor—Shop Goldenberg's and See for Yourself

A DEMONSTRATION OF VALUE-GIVING IN HOMEFURNISHINGS

New Table Top Gas Ranges

$29.50

New Gas-Saver Burner.
Insulated Oven Top and Front.
Bakelite Valve Handles.
Porcelain Enameled in combination of stippled green and ivory.
Guaranteed Baker.

$1 DELIVERS

ATCO FLOOR ENAMEL

$1.29 ½ GALLON

Beautiful Gloss finish for porch floors of wood or cement. Light and Dark Gray colors.

SUPER-SERVICE HOUSE PAINT

Good quality at a low price. Excellent for Summer Cottages. White and 26 colors.

$1.89 GALLON

38-Pc. $4.95 Dinner Set

$3.88

Service for 6. Four new patterns, in floral or conventional designs.

Soup Plates
Dinner Plates
Bread and Butter Plates
Cups and Saucers
Fruit Saucers
Platter and Open Vegetable Dish

Sale of $1.19 Unfinished Furniture

Paint It Yourself! Smooth, selected lumber, sanded and ready for the paint brush. Choice of two styles:

End Table — Coffee Table

93c each

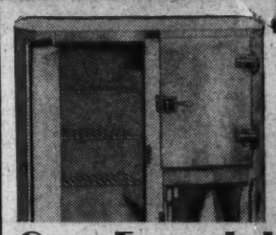

Green Enameled Ice Refrigerator

Rated 75-lb. ice capacity. Good looking box finished in green with ivory doors. White enameled food compartments. Chromium hardware.

$17.88

Art Mirror

polychrome frame; 12x16 in. glass **88c**

Shower Curtains

of white duck **$1.47**

Chrome Shower Fixtures

24-in. ring; large head and curtain pins **$2.88**

Toilet Seats

white finish, plated hardware; ready to install **$1.88**

$3.59 Clothes Hampers

Hinged top, woven fibre base, enamel finished in green, black and white, orchid and maize **$2.95**

Medicine Cabinet

white enameled; 12x16 in. mirror door **$3.29**

Detecto Bath Scales

low boy type; rotary dial; choice of many colors. 5-year guarantee **$3.29**

Downstairs Store.

5c Table Tumblers 45c doz.

8-oz. Spiral Water or Beverage Tumbler—crystal. 12-oz. Spiral Ice Tea or Hi-Ball Tumbler—crystal. 8-oz. Plain Water Tumbler, in crystal or pink.

$1 Garbage Cans 77c

10-gal. galvanized sheet iron can with tight cover, for outside use, or 6-gal. galvanized leak-proof indoor can.

75c Iced Tea Set 58c

7 pieces. Crystal glass, optic pattern. Large pitcher and 6 ice teas.

$1 Kitchen Kops 75c Set

2-piece ensembles, in ivory or green. Garbage container with foot-raising cover and waste basket to match.

$7.95 Kitchen Base $6.88

Built table height. Stainless white porcelain top, 16x20 inch size. Complete with utensil cabinet and cutlery drawer. Base in green, white or ivory.

$4.69 Lawn Mower $3.88

Pennsylvania-make ball-bearing and with self-sharpening 12-inch blades.

$4.45 Metal Cabinet $3.69

6 Compartments, 66 inches tall, 18 inches wide and 12 inches deep. Heavy steel. Colors of solid green, solid ivory or combination of the two.

Electric Fans $3.29

Oscillating type, with 8-inch blades, for A. C. current. Single speed, with switch. Suspension hole for wall mounting. Adjustable to position desired.

$3.95 Freezer $3.39

4-qt. size, with wood tub and heavy metal container.

Screen Doors $1.88

Black wire screening, dark walnut stained frame. Sizes 2.6x6.6 or 2.8x8.9

$1 Refrigerator Set 78c

All white porcelain enameled. Two small and one large covered dish.

79c Window Screens, 47c

Galvanized wire cloth and hardwood stained frame. 22 inches high; extends to 33 inches.

$1.39 Garden Hose $1.15

25-ft. lengths of Firestone moulded rubber Garden Hose, with coupling.

44c Floor Wax 31c

One pound can of Goldenberg's Famous Floor Wax. For floors and furniture.

$1.19 Food Choppers, 89c

Cast metal, tinned to prevent rusting. Three cutting knives.

Johnson's Mops 35c

Triangle shape, soft cotton yarn head, and long handle. Use dry or for wax or oil.

$1.29 Pie Ovens 89c

One burner sheet metal with glass door. For oil or gas stoves.

33c Galvanized Pails, 23c

12-qt. size galvanized Water Pails.

$1 Bread Boxes 89c

Green or ivory enameled. Two compartments with separate doors, for bread and cake.

Toilet Tissue 12 for 48c

1,000 sheets to the roll. Choice of natural, green, blue, orchid or maize.

$1 Freezers 77c

All metal cast steel gears; 2-qt. size.

Cups and Saucers 6 for 79c

White with gold bands.

$1.29 Outing Jugs 98c

One gallon size, with stone lining. Keeps liquids and foods hot or cold.

Glass Refrig. Set 63c

Set of 3: oval covered glass jars in graduated sizes. Green color.

Homefurnishings—Downstairs Store

Parking for Our Customers at Our 8th Street Entrance ★ ★ ★ Shop Goldenberg's and See for Yourself!

Real Estate Classified

The Washington Post

Financial News Federal Diary

WASHINGTON: SUNDAY, JUNE 17, 1934 R

Chevy Chase Exhibit House To Open Today

The Post Arranges Second Exhibit After Sale of First.

Following the rapid sale of the exhibit dwelling at 6419 Barnaby street northwest, in the latest Washington Post model home group in Chevy Chase, D. C., another home in this distinguished collection is to be given a first showing today.

This presentation is at 6427 Barnaby street. It is built by Paul T. Stone, Inc., presented by J. Wesley Buchanan, Inc., realtors; furnished by Hutchison, Inc., and draped by John F. Ligon. The rugs are from Manoukian Brothers.

In the construction of this house, convenience, beauty and arrangement have been the chief aims. Featuring a group of homes built by the Stone Corporation, the display house is an excellent example of residential construction.

Of the Georgian style of architecture, this house of sturdy brick nestles in a large forested lot of stately old trees in the center of a row reminiscent of an ancient village.

Electrically Equipped.

Complete insulation, waterproofing, automatic heat, refrigeration and complete electrical equipment are included. The thoroughness of the electrical equipment program has given the dwelling a second designation as an "electric kitchen health home."

The stove, clock, ventilating fan, refrigerator and other labor-saving devices are operated by electricity.

The living room is distinguished by a broad, hospitable fireplace.

The screened porch and rear portico afford views over the deep yard

Route to Home

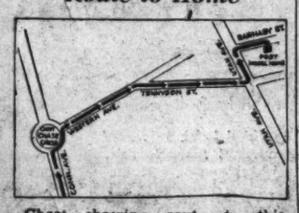

Chart showing route to this home. To view it, drive out Connecticut avenue to Chevy Chase Circle, turn right at the circle on Western avenue to Tennyson street, then to Utah avenue and left one block to Barnaby street.

to the wooded hills. There are three bright, airy and well-ventilated bedrooms and two tiled baths, with tub and shower.

A roomy basement provides ample space for servants' toilet, laundry, heating plant and a cheery, tile-floored recreation room, with fireplace, chimney nook and comfortable settee. There are a storage closet for guests, chairs and card tables. A graceful stairway arrangement permits entrance to the recreation room from the living room without crossing the service section of the basement.

Product of Competition.

Likening the great improvement in home building to the betterment of automobile manufacture, Mr. Buchanan said both, like many other things, were the result of keen competition in lean years, when it is necessary to give the buyer the best for the least money.

Mr. Buchanan recalled that during the "boom days" contractors built and sold hundreds of homes from uniform plans in which not even the position of an electric outlet was changed. This was because they could be built cheaply and readily sold.

Today, he added, a home must represent living comfort, economic maintenance and esthetic worth, all at a reasonable price.

The house is not, he declares, the product of a builder's spare-time plan, but the work of a registered architect who has given consideration to beauty of location and design and stability of construction.

To view the home, drive out Connecticut avenue to Chevy Chase Circle, turn right at the circle on Western avenue to Tennyson street, then to Utah avenue and left one block to Barnaby street.

Only Two Homes Are Left in Post Model Group

Post Staff Photo.

An interesting view of the latest Washington Post model home group in the 6400 block of Barnaby street, in Chevy Chase, D. C. All but two of these six houses have been sold, one on the first day of its presentation. The house in the foreground is the new exhibition dwelling of this group. It is furnished and open for an initial showing today. It will be open daily until 9 p. m. until further notice. Built by Paul T. Stone, Inc., it is presented by J. Wesley Buchanan, Inc., furnished by Hutchison, Inc., and draped by John F. Ligon. The rugs are from Manoukian Bros. To view it, drive out Connecticut avenue to Chevy Chase Circle, turn right at the circle on Western avenue to Tennyson street, then to Utah avenue and left one block to Barnaby street.

Real Estate Personalities

Frank J. Luchs, of Shannon & Luchs Co. received a degree recently from George Washington University. He conducted a research, in preparing his graduation thesis, on the effect of the home loan act in preventing foreclosures, and his work drew much favorable comment. Questionnaires from the enterprising student were circulated over the length and breadth of the country and his thesis represented the first cross-sectional reaction of the country to the act.

The answers indicated almost uniformly that the home loan act was doing a wonderful thing in the matter of preventing foreclosures and raising property values.

Milton F. Schwab, of G. F. Mikkelson & Son, was on jury duty recently. Raymond Taylor, of Shannon & Luchs Co., also served as a juror recently.

Morton Bodfish, Chicago, executive vice president, United States Building & Loan League, was in the city last week on business.

W. R. Parmele, president, Toledo Guaranty Corporation; A. F. Wenzler and W. C. Johns, directors of the corporation, and R. G. Ewell, a vice president, recently inspected the newly opened Washington office of the corporation.

John Alden Reed has become associated with the office of J. Wesley Buchanan, Inc., as a salesman.

Joseph S. Devereux Co. is now established with offices in the Transportation Building and is prepared to do a general real estate business, specializing in the sale of new homes either built or to be built.

J. McKenney Berry attended the recent graduation of his son, J. McKenney Berry, jr., from the University of Virginia.

J. Wesley Buchanan has been elected to membership in the Capital Yacht Club.

Charles A. Carry has been reelecter a trustee of East Washington Savings Bank.

Pastponement of the Mayflower Hotel auction, originally set for next Tuesday, will remove the last obstacle which might have prevented some of the realtors from thoroughly enjoying the outing at Annapolis Roads, which is to take place on that day.

Heaton Designs Garage For Capital Transit Co.

Plans are being prepared by Arthur B. Heaton, architect, for a bus garage for Capital Transit Co. at a location to be announced.

Mr. Heaton is also preparing plans for the remodeling of the company's car barns at 3222 M street northwest and at Four-and-a-Half and P streets southwest.

Washington Realtors Await Midsummer Outing Tuesday

Members and Guests Will Make Trip in Body to Bay Club.

The annual midsummer outing for members of the Washington Real Estate Board, associates and guests, which will be held Tuesday at Annapolis Roads Club, on Chesapeake Bay, promises to be the outstanding affair of its kind ever held by the local realtors.

Members and their guests will leave the north side of K street, between Fourteenth and Fifteenth, at 12:30 p. m., with a police escort to the District line, where they will be met by the Maryland police.

In addition to the relators, there is a long list of invited guests, including the District Commissioners and other high officials of the District of Columbia.

Besides ice-cold beer, which will be served during the entire outing, tickets at $1.50 each entitle the guests to supper, which will be served from 5 to 7 o'clock, at which time there will be entertainment.

During the afternoon there will be golf, tennis, horseshoe pitching, baseball, boating, fishing and swimming. The Washington Post has offered a cup to be awarded to the winner of the golf tournament; the Evening Star is offering a gold medal for the best horseshoe pitcher; the Washington Herald is donating a cup to the best swimmer, and the Washington Times is offering baseballs to the winning baseball team. In addition, the District Title Co. is giving a souvenir to each guest.

Demands for tickets are already exceeding expectations, and it is possible that it will be necessary to stop the sale of tickets Monday.

Any golf enthusiasts desiring to go to Annapolis Roads for golf in the forenoon should notify the board's offices immediately. Anyone desiring transportation is requested to advise the board. Those who will drive their own cars and have available room for guests should notify the board regarding the number they can accommodate.

The various committees responsible for the success of the outing have been working hard and are enthusiastic. It promises to be an affair that one can not afford to miss.

Better Materials Will Spur Building

The future in the field of building materials will see further development in the use of factory-finished materials for construction and decoration, states T. B. Munroe, vice president of the Celotex Co., in a statement for Previews of Industrial Progress in the Next Century.

"Significant for the immediate future of thermal insulation products is the continued improvement of materials insuring efficient operation of modern devices now coming into use for home comfort and health; also refrigeration, air-conditioning and safe transport and storage of perishable foodstuffs," said Mr. Munroe.

"For acoustical correction and noise reduction which bear on man's production and health, materials of greater efficiency, beauty and durability are being made available with economies insuring widespread use. Factory-finished materials for construction and decoration, combining variety with permanence, will displace present laborious hand methods, thereby widening markets satisfying good taste at low cost. Desire for improvement is the fuel of the power plant called civilization. We see no sign of final satisfaction of human needs. Nothing is finished. Every field is open to progress and initiative."

Guide for Cement Stucco Uses Issued

"Old Home Made New" is the title of an interesting folder recently issued by the Portland Cement Association, 33 West Grand avenue, Chicago. It illustrates a number of "before and after" effects where cement stucco or concrete was used to advantage and contains modernizing suggestions for homes and surroundings.

Post's Second Display House Pleases Many

Hundreds Each Day Visit Dwelling in Glover Park Heights.

The second Washington Post model home of the year continues to please hundreds of visitors daily. Situated at 3902 Benton street northwest, in Glover Park Heights, the home is furnished by Hutchison, Inc., draped by John F. Ligon and constructed by B. H. Gruver.

The display home is of English-type architecture of all-brick construction. It is 20 feet wide and contains 8 rooms, including 4 bedrooms, a reception room, 2 baths and a breakfast nook. There is also an electric kitchen with every labor-saving device, including Westinghouse refrigerator and electric ventilator.

The house is weatherstripped and screened throughout. It is fully equipped with cedar closets and an automatic storage water heater. Its large recreation room has stippled walls. Kitchen and baths are Sanitas walled.

Built-in Garage.

A built-in garage adds convenience in the arrangement of the home. The building site is a landscaped lot, fronted by a running brick retaining wall.

The living room has a conservatively modern sofa, upholstered in a deep rust shade, and chair upholstered in a contrasting shade of green, over antique velour. The occasional chair used in this room is covered in gold material. There is a Gov. Winthrop secretary desk with a Winthrop armchair to match. The assortment of occasional tables and end tables in mahogany are furnished with lamps. A domestic Oriental rug of te Sarouk pattern covers the floor.

The dining room is furnished with a true Sheraton suite of ten pieces. The chairs are upholstered in deep blue haircloth. The rug is of the same design as in the dining room.

Off from the kitchen is a colorful breakfast set with a porcelain-top refectory table and four chairs matching it in green.

Silk Damask Draperies.

The draperies for the living room are interwoven flowered silk damask of a brown background with urns of multicolored flowers. The dining room draperies are blue and gold bengaline weave cloth.

Draperies of the master bedroom are of green and silver embroidered silk, and those of the rear bedroom embroidered and flowered orchid satin. The glass curtains on the second floor are bungalow nets.

The master bedroom is furnished with a walnut suite, having panel twin beds, a chest and dresser and a vanity with a stool. Scatter rugs form the only floor covering.

The guest bedroom is furnished with an old Chippendale mahogany suite with a large double bed. The room is finished with a few scatter rugs.

On this same floor is a small room which may be used as a den or studio room. It is fitted out with a studio couch in rust and a large easy chair in green to harmonize with the couch. The few occasional pieces used in this room consist of a smoker, lamp table with a lamp and end tables. There are several little scatter rugs.

A small child's bedroom is furnished completely in maple with a crib, a chest of drawers and a maple boudoir chair in chintz.

Building Permits

Application for a permit to build a three-story and basement store and lodging building at 524 First street northwest was filed by the Salvation Army last week with the office of District Building Inspector Oehmann. The store will be on the ground floor.

The structure will be of brick and concrete. It will have a 75-foot frontage on F street and one of 100 feet on First street. It will be 50 feet in depth. The building will have a cubical content of 200,000 feet, subdivided into 26 rooms. Its estimated cost is placed at $50,000. Col. P. M. Anderson is listed as the architect. The builder was not listed.

The Junior Order of United American Mechanics, Samuel Hubacker, chairman, was issued a permit to erect a two-story brick lodge hall at 2407 Minnesota avenue southeast, costing $23,000. G. H. Smith & Sons will be the builders and R. W. Berry is the designer.

Application was filed last week by the Legation of Czechoslovakia for a permit to build a story and basement addition to the legation building at 2349 Massachusetts avenue northwest. The addition will be of brick faced with limestone and will be 40 by 34 feet in dimensions. The estimated cost is $12,000. Bowman & Thyson will be the builders and Smith Bowman, jr., is the architect. The ground floor will be used for office and the basement for filing purposes. There will be a roof garden above the building.

Permits issued during the week included those for the following structures:

G. F. Mikkelson & Son, 2½-story brick dwelling at 4630 Broad Branch road northwest; cost, $12,000.

A. P. Woodon Co., three-one-story reinforced concrete coal storage silos at B. & O. R. R. and Michigan avenue northeast; cost, $10,000.

Capital View Realty Co., two-story brick and frame dwelling at 4915 Blaine street northeast; cost, $5,000.

F. B. Keech, two-story brick addition to residence at 2010 Q street northwest; cost, $4,000.

Tolson, Kemp & Nix, Inc., one-story brick and tile dwelling at 4012 Twentieth street northeast; cost, $5,000.

Mr. and Mrs. F. Lester McKinley, two-story stone and tile dwelling at 2426 Newton street northeast; cost, $8,000.

Modern Homes Put on Display By Davis Co.

Sample House Exhibited in Select Area of Chevy Chase.

Floyd E. Davis Co., realtors, 723 Twelfth street northwest, announce a showing of new home offerings in select Chevy Chase, D. C., with a sample home at 6001 Utah avenue northwest. This house is an "Electric Kitchen Health Home," equipped with electric refrigeration and clock.

To reach these homes, open daily until 9 o'clock in the evening, drive out Connecticut avenue to Nebraska avenue; turn right on Nebraska avenue to Utah avenue and left a half block to the exhibit dwelling. The presentation features English, Colonial farmhouse and center-hall American Colonial types.

Each house is all brick with slate lifetime roof, and has a spacious living room, a handsomely designed open fireplace, bay-windowed dining room, an electric health kitchen, replete with the latest cabinet equipment, indirect lighting, and breakfast nook.

The second floor has three real bedrooms, with built-in dressers; two immaculate full-tile baths and an abundance of closet space. These homes are delightfully located in a select community of fine homes, with bus service almost at your door.

Architecturally distinctive, structurally perfect and artistically decorated, these modern homes will be appreciated by those whose judgment and tastes are reflected in their homes. Here are fascinating new detached homes, thoughtfully designed and built. Situated on a broad avenue, amidst imposing trees and beautiful shrubbery, their setting is truly one of beauty.

Designs for 2 Stores Advocated for Honor

Designs for two store buildings at 7802-04 Alaska avenue northwest, of which North Washington Realty Co. is the owner and D. S. Johnson, the architect, were recommended to the board of review for a "commended" rating last week at the meeting of the Architects Advisory Council.

Designs for the following structures were approved: Six dwellings at 601-611 Quintana place northwest, D. C. Developing Co., owner; M. Mesrobian, architect. Dwelling at 4012 Twentieth street northeast, Tolson, Kemp & Nix, Inc., owners; A. C. Tolson, designer. Two dwellings at 1139 and 1143 Forty-fourth place southeast, Bessie G. Lubore, owner; C. M. Wilcox, designer.

A. D. Crumbaugh Sells 3 Homes, Business Lot

A. D. Crumbaugh, realtor, announces the closing of the following transactions within the past week. Sale of homes at 317 Milton avenue, in Arlington County, Va., to John M. Hall for Weaver Bros.; at 5044 Dana place northwest, for F. M. Amberger, to George H. Williams; at 4623 Forty-ninth street northwest, for Edmund Campbell, to Frank H. Briganti, and a first commercial lot, on Conduit road, for Philip Feller, to a local investor.

FOXALL
Detached and Semi-detached HOMES
● On a spacious corner site overlooking the valley of the Potomac, all masonry construction. 8 rooms, and 2 baths, 2 screened side porches, first floor study, 2 fireplaces, built-in garage, gas heat and refrigeration, super-equipment and featuring a
● Ground floor studio suite with separate entrance, having a living room, sleeping compartment and private bath, that can produce rent income to meet about half the monthly payments.
● Visit our Model Home at 1525 Foxall Road, three short blocks south of Reservoir Road, open until 9:30 p. m.
WAVERLY TAYLOR, Inc.
1322 K STREET NAT'L 1040

A PICK-UP at $5,500!
3 Hickory Avenue
Takoma Park, Md.
There is no bungalow value in or near Washington to compare with this lovely home at this rock bottom price, 5 real rooms, bath, hot-water heat. In first-class condition.
OPEN TODAY
Drive through Carroll Ave. bear right on Columbia Ave. to Hickory Ave. and turn right.
OPEN TODAY
METZLER—REALTOR
1106 Vermont Ave.
Dist. 8600-1-2
Sunday and Night AD. 0620

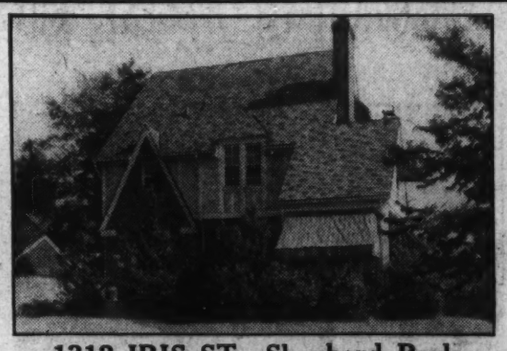
1312 IRIS ST., Shepherd Park
$7,000 less than original cost . . . 4 bedrooms, 2 baths, oil burner. Draperies included. OPEN TODAY. $12,950
DI. 1411 FRANK S. PHILLIPS 927 15th St.

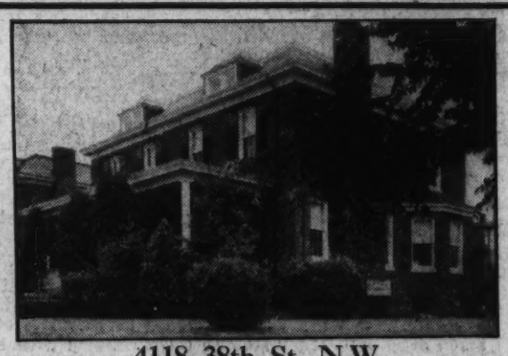
4118 38th St. N.W.
Corner 38th and Van Ness Sts.
$10,500 A fine corner home that is a remarkable value at this figure. . . . Brick. . . . Redecorated throughout. . . . A select residential section within easy walking distance of the new Phoebe Hearst School.
DO NOT OVERLOOK THIS OPPORTUNITY.
Open for Inspection Every Day to 9 P. M.
WM. M. THROCKMORTON
District 6093 Realtor 208 Investment Bldg.

A DELIGHTFUL HOME
3234 38TH ST. N.W.
Priced for Quick Sale
A beautiful brick Colonial on a lovely lot with a profusion of shrubbery and evergreens. 7 large rooms, 2 inclosed porches, spacious covered front porch. Today's kitchen with latest cabinet equipment, electric refrigeration. Brick garage.
OPEN SUNDAY ALL DAY

BEITZELL
Tower Bldg. Dist. 2100

7 LOTS
With city water, sewer, gas, electricity, paved street and curb. These lots are well graded. Located ½ block off Wisconsin Ave One or all to purchaser. Restricted for detached dwellings only. EXCEPTIONAL BUY FOR CASH.
GEO. E. DIEFFENBACH
NA. 8850. 1415 K ST. N.W. EM. 4147.

NEW BUNGALOW Built by HARRY PORETSKY, Inc.
● Brick Built
● 5 Rooms and Bath
● Big Lot, 60x135 ft.
● Detached Garage
● ONLY $7,350
THIS IS AN Electric KITCHEN HEALTH HOME
Beautifully Furnished
4901 CHEVY CHASE BOULEVARD
Open and Lighted 9 A. M. to 9 P. M.
DRIVE OUT Wisconsin Ave. to Chevy Chase Boulevard, opposite Chevy Chase Golf Links, turn left to home.
GOSS REALTY CO.
J. S. Eaton, Sales Dept.
1405 Eye St. NAt. 1353
DRIVE OUT RIGHT NOW!

Positively the CHEAPEST HOUSE In Exclusive SHEPHERD PARK
7542 12th St. N.W.
$9,450
A modern 8 room (4 bedroom) home at a row-house price. Two baths, weather-stripped, screens and awnings.
Open Today, 1 to 7
Realty Associates
Real Estate
1506 K St. NA. 1438

2 LOVELY HOMES PRICED LOW TO SELL QUICKLY AGAINST A RISING MARKET . . . . .
218 ELM STREET
CHEVY CHASE, MD.
$11,450
A Dutch Colonial of considerable charm with wide pillared porch; center hall; 7 rooms; gas heat; electrolux refrigeration; all in new house condition. On beautiful lot with flower gardens, shrubbery and trees. Vacant and ready to occupy. Drive out Conn. Ave. to Rosemary St., west around old Water Tower Circle into Elm St.
26 East Bradley Lane
CHEVY CHASE, MD.
$18,750
One of the most charming homes in Section 2. An aristocratic center hall Colonial, on beautifully landscaped lot 70x135. 9 beautiful rooms, 2 baths, big side porch, oil heat and electric refrigeration, weather stripping, screens and awnings, 2-car garage. In excellent condition. Cost owner $23,000.
OPEN ALL DAY SUNDAY
BOSS & PHELPS
Realtors

This Beautiful Home In Glover Park
3907 Benton St. N.W.
Open Today Until 9 P. M.
$350 CASH
And Terms Like Rent
Brick, 6 fine rooms and two beautiful baths . . . weather stripped and caulked, heated Recreation Room, southern exposure, electric refrigeration, Oxford kitchen fixtures, oak floors, built-in garage with overhead doors, 3 porches.
Drive out O Street to 37th, north on 37th to Tunlaw Road, north 1 block to Benton and west to House.
Cooley Bros. "BUILDERS OF BETTER HOMES"
Tower Bldg. NAt. 9240

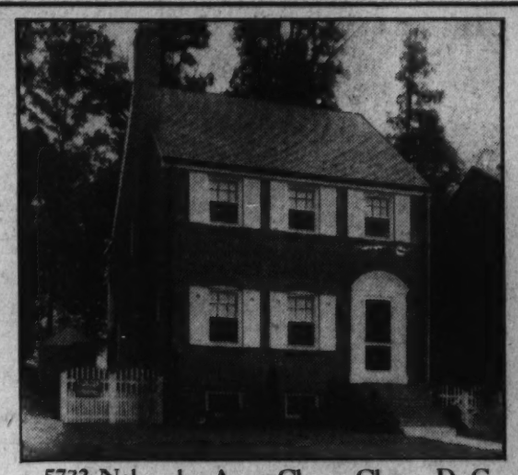
5733 Nebraska Ave., Chevy Chase, D. C.
$11,950
Brick construction, slate roof, large living room with fireplace. Well proportioned dining room. Kitchen with commodious kitchen cabinet unit. Breakfast nook with cabinet space. Electric refrigeration. 3 lovely bedrooms and 2 immaculate tiled baths. Light, cozy recreation room with fireplace and four windows and knotty pine panelled wall. Screened porch. The entire house is copper screened and weatherstripped. Celotexed attic with cedar storage closet. Some with screened porches. Oil burner.
Open Today
WM. H. SAUNDERS CO., Inc.
Realtors
1519 K Street DIstrict 1016

Home Planning Is Emphasized At The Hamlet

Builders Look to Future in Development at Chevy Chase.

Every time a better way of doing something comes along, a great many people find themselves caught with something of the old style on their hands just as it becomes obsolete. This is happening today in the building industry, particularly in regard to housing, planners of The Hamlet, Chevy Chase, Md., remind.

Heretofore, a prospective home owner has had the choice of buying a ready-built house from a speculative builder, or of buying a lot and having his house built by a contractor from plans made by the owner's architect, or, more often, from plans furnished by the builder which, with a few slight changes, were made to answer the needs of his particular family and so "save" the amount of an architect's commissions, they state.

In the first instance, the most to be hoped for was a unit in a row development with a small lawn on the street and a garden at the rear extending to the alley, where the garage cut into this garden space and was entered from this same alley.

The next step, they state, was a "detached" house with practically the same monotony as to design but a certain amount of space between each house in the row. This space, however, added very little to the privacy of the houses, particularly in Washington where it has been the custom to place a porch across one end of each house looking directly into the neighbors' windows. The space at the other end of the house was generally used for the driveway leading to the garage.

Few Advantages Lost.

When the house was built from an architect's plans, the result was more favorable and every advantage was taken of the natural conditions of the lot, such as grade, spacing of trees, &c. A certain amount of privacy could be managed by leaving the end walls as nearly as possible free from windows and by placing the porch at the rear of the house.

When it was decided to save the architect's fee, even these few advantages were generally sacrificed, they said. It was only in the event that a lot was chosen between two houses already built that the owner had any feeling of safety as to the eventual appearance of his property, for with the neighboring lot vacant there was no assurance that his carefully thought out "Norman" house might not be rubbing shoulders with a "Mediterranean" neighbor, provided the Mediterranean house should cost as much to build as the cost restriction named in the deed for the property.

And after all, they remind, while it is fairly intangible, perhaps the greatest asset a completed property can have is the atmosphere that is a part of a neighborhood, where the houses have been so planned and so placed on the ground in relation to each other that one feels instinctively the charm and livability of the community.

In other cities, as well as in Washington, there are many communities where this feeling exists, but, generally speaking, it is the result of building done over a century ago, as in Georgetown, or of careful, thoughtful planning and restriction as to design and placing, rather than as to cost. Roland Park, in Baltimore, and Chestnut Hill, near Philadelphia, are examples of this type of planning.

Looking Forward.

With the defects of existing methods of building and selling houses in mind, they state that the Chevy Chase Land Co., which 40 years ago laid the foundations of the present Chevy Chase, has undertaken in their new group, the Hamlet, to develop a neighborhood in which houses of sound design in the tradition of the region and of solid construction will be so placed in relation to each other that whoever buys one of the houses will have, in addition to the actual value of the land and the materials used in the building, a certain amount of the proper atmosphere.

In the last few weeks great numbers of people have visited the Hamlet, some of them several times, and the greatest amount of comment has been made on the arrangement of the houses in the block. The severe design of the exteriors is often a shock, but in many cases it has been remarked, "I didn't like it at first, but it grows on you."

The unusually and carefully planned interiors meet the approval of the majority, but it is when talking with these visitors after they have seen each individual house and are standing in the central court looking at the group arrangement, that one realizes that perhaps here is the beginning of an arrangement where obsolescence will not occur, and which will acquire with age the distinction and atmosphere that belong to our few remaining old colonial communities.

Weaver Home Sale and New Presentation

Post Staff Photo.

Upper picture: Home at 317 Milton avenue, in Clarendon, Va., sold to Mr. and Mrs. John M. Hall for the District Corporation, through Weaver Bros., Inc., in cooperation with A. D. Crumbaugh. Below: New presentation by Weaver Bros., Inc., at 319 Milton avenue, in Clarendon, Va.

Survey Shows Families Tend To "Stay Put"

49% Found to Occupy Same Houses Over 3 Years in Cities.

The attachment of the average American family to a particular dwelling place is well demonstrated by the current figures coming from the CWA real property inventory, Philip Lieber, of Shreveport, La., president of the United States Building & Loan League, points out.

Showing that 49 per cent of the families in cities already reporting have lived in their present houses for upwards of three years and 9 per cent of them have lived there longer than 20 years, Lieber says that the ownership of their homes would certainly be the logical procedure of people who get so attached to a place anyway.

He points out that those who have lived in one place three years or more date their occupancy back of the bad years of the edepression, demonstrating how they have held on to their homes regardless of counter influences.

Neglected Chance to Buy.

"It is confidently anticipated in building and loan circles that the reports from the inventory will give many renting families food for thought on the subject of home ownership when they realize that there are so many people who have lived in houses even 10 or 15 years and all the while have been piling up rent receipts instead of an equity in the property," he said.

"In the cities reporting only 36 per cent of the families occupy their own homes. This means that at least 13 per cent of the total 49 per cent who have stayed in one home for more than three years could have been anywhere from debt-free owners of homes to holders of 50 per cent equity in the property had they started out buying the house with a building and loan monthly repayment mortgage rather than simply as renters."

Medium-sized cities which form a cross section of American life from conservative old New England to young municipalities of the Rocky Mountain region have been reported for thus far in the CWA census. Thirty per cent of all the families in these cities have lived in their present dewellings for from 5 to 20 years and 10 per cent are now in their third or fourth year of occupancy.

"One of the leading bits of sales resistance to home ownership is the idea that the family may get tired of one place and want to move to a larger and better home in a newer and better neighborhood and in that case ownership of one home tends to anchor them," Mr. Leiber continued.

Myth of the Nomad.

"These figures show that there is little of the nomad in the American family when you get down to fundamentals. In recent years with modern methods of improving and remodeling homes there has been little reason for families to move away from a place to which they have become attached because it isn't large enough. At least the figures do not show a great tendency for families to move for this reason.

"The only truly large group of movers is found among the families which have occupied their present homes for less than six months. This factor may be attributed directly to the influence of recovery and of the depression hangover in many sections. These two factors were brought about with removals to houses with less rent charges and in many cases where the recovery influence has been felt in the undoubling of families and their moving into new homes. From this it may be judged that in normal times the average American family stays in one home even longer than appears in the present census. This is all the more reason why home ownership stacks up as a decidedly wise procedure for the average family.

"The real property inventory will have untold value in guiding the course of home financing activities and other allied interests during the coming years. We have here the first figures on percentage of debt-free homes and mortgaged homes to total owner occupied dwellings after the depression has taken its toll.

IN IMIRIE'S SUBDIVISION
New Brick Bungalow

Montgomery Ave., Bethesda, Md.
House contains 5 rooms, bath, storage room on second floor and many other features.
$7,950
To Reach: Drive out Wisconsin Ave. to Montgomery Ave., turn right to property
Open Daily and Sunday Until 9 P.M.
Paul Imirie, Realtor
Wisconsin 2930

WHO WANTS IT
for
$6,000
803 Taylor St. N.W.
OPEN TODAY
Semi-detached on lot 40x105; large trees; seven rooms; rec. hall; h.-w. h. with oil burner. Garage.
COME OUT EARLY
Fischer & Company
907 15th St. Met. 0045

The HAMLET
Chevy Chase, Maryland

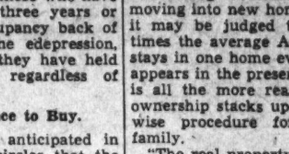

A DEVELOPMENT OF THE
CHEVY CHASE LAND COMPANY
at Connecticut Avenue
& East-West Highway
THOS. J. FISHER & CO. INC., AGENT
738 15TH STREET, WASHINGTON, D. C.

The house at No. 7 East Blackthorn Street has been furnished by Schuyler & Lounsbery. It may be seen from 2 to 9 p. m. weekdays, and from 10 a. m. until 9. p. m. on Sundays.

"VALLEY VIEW"
A Suburban Estate in Nearby Virginia

A wooded, restful tract of 3¼ acres within 20 minutes of the city. The large rambling house, containing 7 rooms, 2 baths, butler's pantry and 2 open fireplaces, sets deep on immaculate lawns with a formal garden of old-fashioned flowers facing the screened living porch. From the balcony the inspiring view is over miles of forest to the Blue Ridge foothills, and the gently sloping valley in the rear awaits the designs of the man whose recreation is gardening. Here in this quiet timbered retreat, life may be enjoyed to the fullest.

The home was built by the late Admiral Weaver, U. S. Navy, and is convenient to the Army and Navy Country Club.

Financed with a long-term first trust assuring maximum economy and protection to the buyer.

TO REACH—*Drive out Lee Highway 3 miles from Key Bridge to Glebe Road. Turn left about 500 yards to property.*

Washington Bldg. **WEAVER BROS REALTORS** District 9486

The first of a series of certified brick homes of Colonial design, in a convenient place to live.

803 BONIFANT ST.
Silver Spring, Md.
Draperies John F. Ligon **$8,350** *Rugs by N. G. Hintlian*

IF YOU APPRECIATE SKILLFUL CRAFTSMANSHIP AND DECORATIVE GOOD TASTE, SEE THIS NEW BRICK HOUSE WITH SLATE ROOF, BUILT BY A MASTER BUILDER—CHAS. D. HOBBS!

OPEN DAILY UNTIL 9 P. M.

(Turn right from Georgia Avenue at new Peoples Drug Store—thence two blocks on Bonifant Street to House.)

GOSS REALTY CO.
J. S. EATON, SALES DEPT.
1405 Eye Street N.W. National 1353

The Washington Post
MODEL HOME
In
CHEVY CHASE, D. C.

6419 Barnaby Street N.W.

An Electric Kitchen Health Home

$11,750

Introducing a new era in value-giving . . . A home built by a master builder specializing only in the construction of better class homes. Its setting is a veritable paradise—a deep lot with towering shade trees. It presents many innovations in plan and equipment—A cool, comfortable, roomy, wonderfully equipped home in a select location—at a surprise price!

OPEN DAILY
From Chevy Chase Circle, turn right on Western Ave. to Tennyson St., then to Utah Ave., turning left one block to Barnaby St.

J. Wesley Buchanan, Inc.
916 15th St. *Realtors* ME. 1143

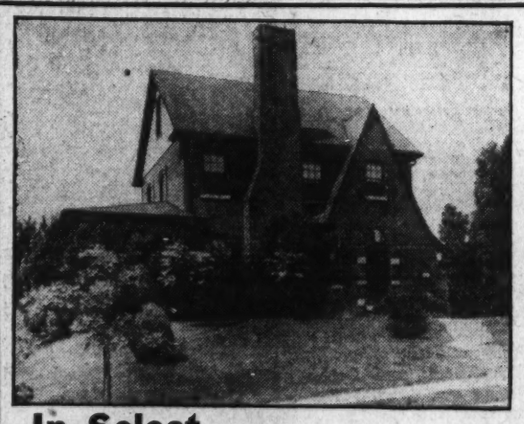

In Select CHEVY CHASE GARDENS . . .

An Unusual Buy at
4703 Langdrum Lane
$11,500

In perfect condition, situated on a lovely lot, attractively landscaped—with 60 foot frontage. Living room, open fireplace, French door to large screened side porch, 10x18; very attractive dining room, pantry and kitchen; three bedrooms, two baths (master's bedroom with private bath, two rooms with communicating bath), celotexed third floor, maid's room, built-in garage.

Beautiful, restricted section of better class homes, convenient to transportation, school and stores.

OPEN TODAY
To reach—Out Wisconsin Avenue to Langdrum Lane, opposite Chevy Chase Club Golf Course, turn left two blocks to property
WM. M. THROCKMORTON
Investment Bldg. District 6092

WASHINGTON'S BIGGEST BUYS . . . New Homes at Rock Bottom Prices for Immediate Sale

5421 30th Place, Chevy Chase, D. C.
$11,950

3012 McKinley St., Chevy Chase, D. C.
$11,500

Each of these attractive houses are of different design as to the exterior, but the following brief description applies to all:

Brick construction, slate roof, large living room with fireplace. Well proportioned dining room. Kitchen with commodious kitchen cabinet unit. Breakfast nook with cabinet space. Electric refrigeration. Three lovely bedrooms and 2 immaculate tiled baths. Light, cozy recreation room with fireplace and four windows and knotty pine panelled wall. Screened porch. The entire house is copper screened and weatherstripped. Celotexed attic with cedar storage closet. Some with screened porches.

OPEN TODAY FOR YOUR INSPECTION

WM. H. SAUNDERS CO., INC.
1519 K Street District 1015

Sample House Exhibit Shows Good Interior

Decorating and Furnishing Experts Combine Talents.

A most tasteful task has been accomplished by Hutchison, Inc., Manoukian Brothers and John F. Ligon in the interior decoration of the exhibit home presented for public inspection by J. Wesley Buchanan, Inc., at 6427 Barnaby street, Chevy Chase, D. C.

There is a spacious living room with a large fireplace. Here is a true Duncan Phyfe sofa covered in green damask of authentic pattern. In front of this sofa is a coffee table of the Duncan Phyfe design, to match. The strictly colonial atmosphere is carried out with a Gov. Winthrop desk and a small Duncan Phyfe chair.

There is a beautiful Virginia fireside chair in gold. Beside this chair is a nest of tables. On the left side near the window there is an occasional chair in corded, green tapestry.

Mahogany Dining Suite.

A large victory mirror is also to be found in this room, an authentic copy of one given George Washington by his troops. The lighting is furnished by bridge, table and indirect lamps which are placed at pleasing intervals.

The dining room is furnished in a solid mahogany eighteenth century Duncan Phyfe suite. The pieces used are a large buffet, a corner cabinet, a Sheraton server, a Duncan Phyfe pedestal table and shield-back chairs, which are covered with a blue haircloth.

The kitchen is modern in all details, having a breakfast set and up-to-date kitchen equipment.

This home contains a recreation room. The pieces here add charm and comfort. One finds a portable beverage server, card sets, arranged for use, smoking stands, wrought-iron hobnail bridge lamps, a maple coffee table, a low lounge chair, a wing-back maple chair and several occasional tables. A large cabinet radio is handy for amusement.

Maple Bedroom Furniture.

On the second floor is a small bedroom furnished in maple to create an early American atmosphere. There are a youth's bed, a vanity table and hanging mirror and a solid maple chair. The room is completed with several small boudoir lamps and genuine hand-hooked rugs.

The master bedroom is a true colonial room. The suite, all in mahogany, consists of low poster beds, a spacious chest and dresser with a hanging mirror, a vanity with hanging mirror and bench. To add a cheery tone to the room, there is a boudoir chair covered in a gray glazed chintz. This chair harmonizes with the drapes and hooked rugs. Dainty boudoir lamps complete the furnishings in the master bedroom.

The rug in the living room is an antique Persian Sultanabad in an attractive old rose background with floral designs. Sultanabad is the name of the town where these rugs are made. The name translated into English means "The Town of the Kings."

Rugs and Draperies.

The borders are unusually harmonious, compared with modern Orientals and the subdued tone of the colors of this beautiful piece of Oriental art gives richness and warmth to its surroundings.

The rug in the dining room is a Kandahar with floral designs set in navy blue background. The rich blue, mixed with different harmonizing colors, gives the dining room a luxurious appearance and blends well with the color scheme of the room. This particular rug, with its flashy body, will withstand hard wear and will resist the elements which so easily soil ordinary rugs. Although it is comparatively more modern, it is making a very desirable contrast with the one in the living room.

Draperies furnished by Mr. Ligon are arranged as follows: Living room, French dotted net tie-back curtains with draperies of silver flowered designs; dining room, French dotted net tie-back with draperies made of mulberry kapok; kitchen, glazed chintz in designs of red and green checks; recreation room, rough-finished ratine with red flower design; master bedroom, white dotted net tie-backs with ruffles of old blue and rose and draperies of multicolored rose and blue; den, white dotted net tie-backs with yellow ruffles and tie-backs; rear bedroom, white dotted net tie-backs and green ruffles; bath, rose and black aqua proof silk matching shower curtain.

Weatherill Home in Westmoreland Hills

Another example of the exceptional spring and summer activity in beautiful Westmoreland Hills. The architect's rendering shows the new home of Mr. and Mrs. George C. Weatherill now under construction on a winding street sheltered by ancient trees. Construction work in Westmoreland Hills has set an exceptional record, actually continuing at its peak during the severe winter of 1933-34.

Home Planners Apply Science To Kitchens

Problem of Placing New Electric Devices Met by Institute.

Cleveland—More than 4,000 home owners, architects and builders already have asked the newly-dedicated General Electric Institute here to draw plans for as many all-electric kitchens.

The electric kitchen section of the institute maintains an architectural planning department, which functions as a service bureau to aid home owners in remodeling their old kitchens and to help architects and builders in the planning of new all-electric kitchens. The department is staffed by trained designers, architects and interior decorators.

"Recent developments in kitchen equipment and in the science of planning efficient household and apartment kitchens have progressed so far beyond standards formerly accepted that a new and important planning problem faces the home-builder and architect today," says J. T. Dickson, director of the kitchen-planning department.

"The modern kitchen, with its electric range, dishwasher and refrigerator, is a combination of cooking laboratory and livable space and is planned to save steps for the housewife. This is accomplished only if the kitchen is designed compactly, without any lost space.

"No standard sizes of kitchens in relation to their food service capacity can be established, for capacity depends as much upon the way equipment is managed as upon the volume of food handled at one time.

"The most essential part of a well-planned kitchen is adequate wall space. In some houses, spaces provided for kitchens have as many as ten doors, as well as windows starting about twelve inches from the floor, and the radiators placed in the most valuable space. There should be as few doors as possible in the kitchen and none of them should be placed either in the middle of the wall or at the very corners. Window sills should be about 3 feet 6 inches from the floor. Location of radiators should be determined after all kitchen equipment is located.

Wallpaper Removal Suggestion Outlined

Wet the paper thoroughly with warm water applied with a sponge; then scrape off all of the paper with a broad scraper or putty knife. Care should be taken to avoid injuring the plaster walls by scraping through the glazed surface. After the paper has been removed and all the holes have been filled with plaster of paris or crack filler, a coat of shellac will be found helpful in stopping suction and making a uniform surface for painting. After the shellac is dry, two or three coats of wall paint should be applied.

Moderate-Priced Home Affords Luxury in Bath

It is one of the marvels of the present age that manufacturers of plumbing fixtures can duplicate for the home owner of moderate means the great colors of the ages which once only an emperor could claim as his own, says the Plumbing and Heating Industries Bureau.

Today the average home owner may have in his own house plumbing fixtures identical in color with a rare Ming vase. In fact, it so happens that green is the most popular of all color tones for plumbing fixtures.

Beauty in Color Scheme For Bath Is Desirable

Originating a color composition for the bathroom should be a well-ordered procedure. The starting point is the selection of colors for the fixtures. That is the key, or tonic color.

With that color established, the color of floor, of walls, of ceiling, of furniture and draperies can be determined in that order.

A Home Truly Different!

. . . Beautiful . . . Livable

505 Quackenbos St. N. W.

It's got the features you want—and the quality that makes it a wonderful buy at

$9,450

- Beautiful Brick
- 24 Feet Wide
- Semi-Detached
- 7 Big Rooms
- 2 Real Fireplaces
- 2 Baths and Showers
- Modern Kitchen and
- Big Dinette
- 3 Master Bedrooms
- Recreation Room
- Big Lot—Garage

Drive Out Today

Open 9 A. M. to 9 P. M.

Drive out 5th St. N.W. to Quackenbos St. and left to house.

Tower Bldg. BEITZELL Dist. 3100

May Building Contracts Top April by 2%

Publicly Financed Jobs' Total Is Smaller by 8 Per Cent.

Contracts let for all classes of construction during May in the 37 Eastern States were 2 per cent larger in dollar volume than the April total, according to F. W. Dodge Corporation. At the same time the contract total of $134,445,700 was substantially above the contract total of $77,171,700 reported for May, 1933.

Privately-financed contracts amounted to $62,846,500, which is the largest private contract total since June of last year. It was 12 per cent over April and 17 per cent over May of last year. It should be noted that the May increase in privately-financed contracts was entirely due to the inclusion of one large new building project in connection with the development of Rockefeller Center, New York. During nine of the past 12 months, private work has exceeded the amount for the corresponding month a year previous.

Publicly-financed contracts, that is, construction jobs undertaken chiefly with PWA funds, totaled $71,599,200 for May. This was smaller by 8 per cent than the total recorded for public contracts in April. With the exception of February of this year, the current total was the smallest monthly volume for this class of work reported since August, 1933. At the same time the May total for publicly-financed contracts was three times as large as that shown for May, 1933, before the advent of the current PWA program.

May contracts for residential building alone totaled $24,847,200, as against $22,685,700 for April and $26,519,700 for May, 1933.

For the elapsed months of 1934 construction awards of all descriptions in the 37 Eastern States totaled $727,301,000 as contrasted with $329,771,500 for the corresponding five months of 1933. Gains over 1933 for the current year to date were shown in each of the four major construction classifications: For residential building, about $20,000,000; for nonresidential building, about $100,000,000; for public works, almost $245,000,000, and for public utilities more than $30,000,000.

Contemplated construction reported during May for the 37 States east of the Rocky Mountains totaled $241,271,200, as against $319,721,600 for April and $352,467,700 for May of last year.

Emergency Council Maps Housing Plans

The National Emergency Council, in anticipation of passage of the National housing act, is working out details to start a National program of modernizing and repair. While this work will be directed Nationally, it will be organized and carried on locally in each community.

The plan contemplates a campaign in the fall of this year and in the spring and fall of 1935.

New Detached Brick

$13,250

804 Noyes Drive

Located in the beautiful Woodside Park Suburb—a highly restricted neighborhood, in line with Washington's growth.

Center-hall plan with slate roof, copper trim; 6 large rooms, 2 baths, first-floor lavatory, attic, electric oil burner, large porch, 2-car brick garage; nearly 1-3 acre of ground. Electric Health Kitchen. Here is a gem in a rich setting.

Open Daily and Sunday

PHILLIPS & CANBY, Inc.

Investment Bldg. NA. 4600

Drive out Georgia Ave. to traffic light at Silver Spring, then 5 short blocks north on Georgia Ave. to Noyes Drive, turn right 1½ blocks to property.

WESLEY HEIGHTS

A New Williamsburg Colonial Brick Home

. . . A Masterpiece of Structural and Architectural Excellence.

SURPRISINGLY LOW PRICED

2916 NEW MEXICO AVE.

Its setting is a beautifully wooded lot—the house shaded by towering Beech trees. The home is all brick with slate roof. Living room has immense brick log burning fireplace set in a knotted pine paneled wall. Bay windowed dining room opens to a large screened porch. Upstairs are three well proportioned bedrooms and two immaculate fully tiled baths. There is ample closet space, including three linen closets and large cedar storage closet. Large sleeping porch. A spacious clubroom with fireplace and "NU-WOOD" walls is unique in its adaptability to entertaining and lounging. The attic is insulated with rock wool. The house is metal weatherstripped, screened, caulked, and the brick work is waterproofed. Gas-heat. Built-in garage. The property is opposite a wooded Government park. Bus line within one-half square.

Draperies by John F. Ligon *Rugs by Manoukian Bros.*

OPEN TODAY AND DAILY

Drive out Massachusetts Ave. across Wisconsin Ave. to Cathedral Ave., out Cathedral Ave. to New Mexico., left to house.

M. B. SWANSON

Owner-Builder

Emerson 6843

IF REAL INTRINSIC VALUE COMBINED WITH A PERFECT NEIGHBORHOOD APPEALS TO YOU, THEN YOUR QUEST FOR A HOME SHOULD END HERE

No. 4500 17th St. N. W.

$15,500

This attractive corner residence has just been redecorated throughout and is in new-house condition. It is situated at the corner of 17th and Allison Streets, on a lot 50x120 feet, which contains 6,000 square feet. The outstanding feature of this home is the spacious hall, with the charmingly designed stairway, with the open beam treatment. It is in keeping with true Spanish architecture. This house has stucco finish, red tile roof, COPPER GUTTERS AND DOWN SPOUTS.

FIRST FLOOR: WIDE RECEPTION HALL, living room, with open fireplace, dining room, sun room, pantry kitchen, BACK STAIRWAY leading from kitchen to second floor hall. SECOND FLOOR: THREE MASTER bedrooms, 3 baths. BASEMENT: Servant's room and bath, 2-car built-in HEATED garage, oil burner.

A Value Seldom Offered in This Type of Residence

Open for Inspection Today, 11 to 1—3 to 9

JOHN F. MAURY and J. RUPERT MOHLER, Jr.

Realtors

1624 Eye St. N.W.

WEEK DAYS, CALL NA. 4080 SUNDAY, WI. 2976 AND EM. 1767

SOUTH WOODSIDE PARK

One of the Fine Residential Communities—Silver Spring Area, Montgomery County, Maryland.

Ready Today

Another Modern Home That You, Too, Will Say "HAS EVERYTHING."

NO. 8511 DALE DRIVE

$8,750

Latest of a New Group of 27 Homes Now Nearing Completion

A home abounding with so many sound 1935 ideas that Good Housekeeping editors would surely call it "perfection."

Every city convenience combined with the best features of wholesome suburban life.

A place for everybody, from the quiet of friendly book-nook and open fireplace to a wood-paneled recreation room, where young and old can laugh and play to their heart's content.

You don't have to pioneer. An established community. Fourteen of these ultra-modern homes were sold in sixty days this spring.

Sixteenth Street connection, Capital Transit Street Railway, high school, elementary and parochial schools, churches, business district, golf, tennis, and only three blocks to the cool woodlands and safe wading streams of that "childhoods' paradise"—beautiful Sligo Valley Park.

NORTH WASHINGTON Realty Company Inc.

7906 Georgia Ave. E. BROOKE LEE, President. Shepherd 2400

DIRECTIONS—Turn right from Georgia Avenue traffic light in Silver Spring, continuing on Colesville Pike to Toll House Tavern, Dale Drive and homes in South Woodside Park.

The VALUES of the Hour—In CHEVY CHASE, D. C.

Early American Colonial Homes—Just Completed

OPEN TODAY AND DAILY FOR YOUR INSPECTION

Exhibit Homes

6001-6005 UTAH AVE. N.W.

Homes built to new standards of excellence, structurally and architecturally. Their setting is a feature that enhances their charm and value . . . Set well back from the street amid towering trees, on beautifully landscaped lots. Homes are of brick construction, with variegated slate and tile lifetime roofs. Spacious living rooms, handsomely designed open fireplaces—bay-windowed dining rooms. Today's Electric Kitchens, replete with the latest cabinet equipment; indirect lighting; cozy breakfast nook—Second floor has three light and airy bedrooms, with built-in dressers, two immaculate full-tile baths, ROCK WOOL roof insulation, copper screened and weather-stripped.

PRICES FROM $12,250 TO $12,950

Open Today and Daily Until 9 P. M.

Drive out Conn. Ave. to Nebraska Ave.; turn right 6 blocks to Utah Ave.; left ½ square to house. Built by Smith & Marshall.

NAt. 0352

FLOYD E. DAVIS CO.

Realtors 733 12th St. N.W.

Radio Range Brings Music To Housewife

Home and Shopping Notes Brought to Kitchen by New Device.

The radio attachment for the new 1934 Estate gas range, now on display at the showrooms of the Washington Gas Light Co., 411 Tenth street northwest, has attracted much favorable attention from Washington housewives who have visited this smart display in large numbers.

Without advance publicity or advertising, this feature, which is optional equipment on the range, has been greeted with enthusiasm.

The new range, rated as one of the finest made, is the product of one of the oldest and largest stove manufacturers, the originators of the table-top gas range.

While the housewife is taking care of her duties in the kitchen, her radio will supply her with information on marketing, new food products, balanced menus, meal planning and other items.

All of this information may be obtained by turning the dial without interruption from her work. The housewife may thus listen to the programs in which she is interested and obtain authentic style notes for her shopping tours or listen to her favorite concert artist without disturbing the rest of the household.

For refreshments, for informal gatherings, or the buffet supper, the modern kitchen with its attractive color schemes and smart equipment finds favor as a rendevous.

Timely buying and the cooperation of the manufacturer make possible unusual savings of from $20 to $35 in different models of the new range for a limited time.

Marked by simplicity of design and beauty of finish, these porcelain enamel ranges with chronium trim were finished in combinations of ivory, tan, white and black with adjustable legs to complement any color scheme.

The hinge-slide top cover, a new feature, lifts and slides easily from burner to table-top and the ring-type burner gives increased efficiency and cuts fuel cost. Lighting automatically, without even pressing a button, the flame is easily adjusted from simmering to fast cooking.

The Estate fresh-air oven, insulated with rock-wool, keeps the heat in the oven where it belongs and provides perfect baking. Thick insulation keeps the kitchen cool in summer and the accurate heat regulator illiminates oven-watching. Oven racks are controlled by leveracks, which slide them forward and backward automatically without the danger of burnt fingers and unnecessary stooping.

The insulated Estate double broiler, in a roller-bearing drawer is adjustable. It pulls out smoothly and is easily raised or lowered. It has a drip pan which can be used as a skillet on the top of the range to make gravy. There are two steel roller-bearing utensil drawers, one with compartments for spice canisters, knife sharpener and cooking utensils, with a handy recipe card file containing instructions for operation and tested recipes; the second utility drawer provides additional storage facilities.

Old Paint Removal System Is Outlined

If old paint does not adhere evenly and firmly to surface it covers, but is blistered in round patches, the lose paint should be scraped off clean with a putty knife. Paint blisters are not to be confused with general cracking or scaling. Blisters, usually surrounded by firm paint, are formed by action of the sun on moisture in the lumber or by expansion of the paint while elastic.

Building Activity in Silver Spring Area

Construction and employment are "on the up" in the Silver Spring area of Montgomery County. The photograph shows activity on a new group of 27 houses now being completed on Dale drive, South Woodside Park, by the North Washington Realty Co. An earlier group of 14 houses was sold by the company this spring in the record time of 60 days.

Maury-Mohler Home Sale on Redwood Terrace

Post Staff Photo.

Home at 1845 Redwood terrace, in Rock Creek Park Estates, sold to Mr. and Mrs. Gustavus Blechman, through the office of John F. Maury & J. Rupert Mohler, jr.

Colors Displace White In Kitchen and Bath

In the bathroom and kitchen the old institutional white of fixtures has been completely routed by color, and such colors too! One may have plumbing fixtures in Ming green, ivorie de Medici, autumn brown, West Point gray, citrus yellow, Java tan, Lisbon blue or orchid of Vincennes. These are only a few of the many distinctive colors available.

The names of these bathroom colors suggest the relation between the modern manufacture of plumbing fixtures and the ancient art of the potter. Ming green, for instance, bears the name of the Ming dynasty of China, which fostered the great imperial potteries of Ching-te-chien.

Smooth, Solid Floors Insure Durable Finish

To insure a durable floor finish, two conditions should be considered. First, the floor ought to be absolutely solid; that is, it should not give when trod upon. In a new floor this condition will crack the finish and in an old one it will break and work out fillings in the cracks. Second, the floor must be perfectly smooth, clean and dry before varnishing is begun.

Protection of Brick Surfaces Important

The protection of concrete, cement and brick surfaces is just as necessary as the protection of wood and metal. When cement, concrete or brick structures are properly coated with paint, moisture is prevented from going through the walls. Thus, cold and damp are kept from the interior and a substantial saving in fuel bills results.

Keep Paint Cans Covered.

Paint contains volatile ingredients which evaporate and should not be left in an uncovered can overnight.

70 to 80 Degrees Best For Varnishing Work

Varnish will give the best results if it is applied when the temperature is between 70 and 80 degrees Fahrenheit. Good ventilation is essential. Care should be taken, however, to keep extremely warm drafts of air from striking the freshly varnished surface. The area to be varnished should be clean, dry and absolutely free from dust.

Protection for Shingles.

At the first sign of weathering, shingles should be given a protective coating of paint or stain. Neglect causes nails to rust, and shingles to become loosened.

Broker Feels Gains Likely In Real Estate

Property Can Be Bought at Bottom Prices, Says Leader.

By William K. Hartung, Vice President McKeever-Hartung Co., Inc.

In our more than 20 years' personal experience in the sale and exchange of many millions of dollars in Washington real estate, there has never been a time when property could be bought at such low prices.

We firmly believe this opportunity to purchase at rock-bottom prices is fast passing. Greater Washington's population is increasing approximately 1,000 monthly, which means 250 housing units are required monthly for this increase. Only a small percentage of housing for this increasing population is being built. No apartments have been built for years and very few row or detached homes are going up. We believe a much more serious shortage will soon exist than confronted us after the World War. We have recessed much longer in all classes of building than we did during the World War and Washington is growing fast.

Statistics show that in the past 30 years the population of metropolitan Washington has increased 342,341. This 342,341 alone is greater than twice the size of Tulsa, Okla., the famous city that boasts to the world that 30 years ago it was nothing but a trading post. And what of the future? Hundreds of millions are being spent by our Federal and municipal governments in new buildings and more millions will be spent.

Washington is growing fast-Washington is going to grow faster! Washington has the most marvelous future of any city in the world, we firmly believe.

Don't delay; buy now. Buy land or small acreage, a lot or lots for your present or future home; a home; an investment, income-producing property; business property, apartments, your business home. Buy now, whatever you require in real estate.

Prices will never be lower. Prices will be higher.

Wallboard Is Good Surface for Painting

Wallboard makes an excellent surface for painting. If not already sized, treat it with a good interior spar varnish thinned with turpentine to about the consistency of linseed oil. If you add to the varnish-size a small quantity of the paint that is to be used as the finish coat, just enough to color it, the size coat will often answer the purpose of a priming coat. The wallboard can then be finished with two or three coats of any wall paint.

$80,000 Purchases Balfour Apartment

Kloeppinger, McNamara Buy at Auction.

The Balfour, a six-story, brick apartment building at 2000 Sixteenth street northwest, was sold at public auction last week to Milton Kloeppinger and Courtney A. McNamara, joint tenants, for $80,000. The sale was advertised by American Security & Trust Co., trustee. Vernon G. Owen was the auctioneer.

The building was erected in 1900 at an estimated cost of $100,000. John H. Nolan was the builder and original owner and George S. Cooper the architect. The building is 90 feet wide and 80 feet deep. Its current assessed valuation is $127,242, of which $42,242 represents land and $85,000 building.

Subsequent owners are listed as Richard G. Park, John Martin, Westover Co., Inc., Edgar N. Doty, James M. Baker, Gilbert A. Clark and Frank B. Bryan, jr.

Veneers, Rare Woods Add to Interior Beauty

Beautiful interiors carried out in designs made by nature can be easily and reasonably had by the use of thin veneers of rare woods that may be applied to plaster walls or almost any other surface.

A descriptive booklet describing a thin flexible natural wood veneer that has been treated so that it can be bent any way desired, either with or across the grain, has recently been issued by the Wallwood Co., 1 Park avenue, New York City.

Ideal Way to Close Floor Cracks Told

For filling floor cracks before painting, if they are less than a quarter of an inch in width, take pure linseed oil and whiting putty and knead into a stiff mass with some dry white lead, tinting with a little dry color to match the floor. Pencil the cracks with boiled oil and press the mixture in firmly with a putty knife. Rough edges may be smoothed over by wetting the knife with turpentine.

SURE, YOU CAN
Live in Chevy Chase
. . . Here's Why . . .
AND HOW & WHERE

$11,750
2902 Rittenhouse St. N.W.
Here's to you who have been looking for a new, beautifully built and planned brick home on a pretty lot in a splendid section of Chevy Chase, D. C., containing FOUR lovely bedrooms and 2 baths on one floor. They are extremely scarce, but here it is at a 3-bedroom price. Open daily until 9 p. m.

$11,950
5509 30th Place N.W.
(Just above Military Road)
A charming all-brick English-type home—with unusually large rooms. Absolutely modern in its appointments, with many interesting features.

$10,750
5809 33rd St. N.W.
(Just below Rittenhouse St.)
Just try to buy a beautiful lot like this and erect on it at the present price of building materials a perfect gem like this pure Colonial, 6-room and 2-bath new brick home for $10,750.

Open Until 9 P. M.
We Know Chevy Chase
J. Wesley Buchanan, Inc.
916 15th St. ME. 1143

YOUR FUTURE HOME
At the Right Price
! !
102 Flower Ave.
$6,100
Takoma Park
A splendid bungalow, well located, 6 real rooms, bath and attic. Hot-water heat. Nice lot 50x125.
OPEN TODAY
METZLER—REALTOR
1106 Vermont Ave. Dist. 8600
Sunday and Nights, AD. 0620

NEW, CHARMING COLONIAL HOME
"ALL ELECTRIC"
at
310 Pershing Drive
Ashton Heights, Va.
Sponsored by the Virginia Public Service Co.
This modern brick home has all the features of construction and finish of a much higher priced home. 6 rooms, tile bath, recreation room with lavatory, two fireplaces, spacious screened porch, detached garage, Electric Health Kitchen. Situated on large, beautifully landscaped lot in an excellent restricted community of fine homes.
$8,250
OPEN DAILY TILL 9 P.M.
P. W. Sharpe Co.
Realtors and Developers
Clarendon, Va.
TO REACH: Motor over Key Bridge, take Wilson Blvd. through Clarendon, past Monument to Marion Ave. and follow signs to this de luxe equipped home.

LEADING VALUES
That Challenge Comparison In Moderate Priced Better Class Homes
EXCLUSIVE CHEVY CHASE GARDENS

4711 Hunt Ave.
$10,950
A home of unusual distinction on a corner lot with good frontage. Colonial architectural motif. A well proportioned living room, with built-in bookcase and cabinets, large open fireplace, and colonial stairway leading to three large bedrooms, two completely tiled baths master's room with private bath) are some of the outstanding features of the ideal home.

4707 Hunt Ave.
$9,750
This delightful all-brick home, containing attractive living room, with French door to spacious side porch; open fireplace, den, dining room, large kitchen, three bedrooms, two baths (master's room with private bath), attic, attached garage, located on large lot, can now be purchased at the low price of $9,750.
The Properties Open Today for Inspection
To reach: Out Wisconsin Avenue to Hunt Avenue, opposite Chevy Chase Club golf course, turn left two blocks to properties.
Wm. M. Throckmorton
Investment Bldg. DIstrict 6092

6426 7th St. N. W.

$7,900
• 6 Real Rooms • Built-in Garage
• 2nd Floor Finished, including Radiators • Fireplace
• Tiled Bath and Shower • Weather Stripping
• Electric Refrigerator
• An unusually large lot all inclosed with iron fencing.
Home Beautifully Furnished
HARRY WARDMAN, Inc., Agt.
1512 K St Open Daily 10 to 9 DI. 3830

$7,450 CHEVY CHASE BOULEVARD $7,650
Brick, slate roof; entrance hall, 2 coat closets; paneled living room, 14x20, featuring fire place and beamed ceiling; recessed copper radiators, porch off dining room, perfectly planned kitchen, simple Colonial stairway leading to bedrooms, with southern exposure; deck porches. Joins 20-acre park project passed by Senate.
Drive out Wisconsin Ave. to Chevy Chase Blvd. (four blocks south of Bradley Lane), drive in two blocks, then right one block
MARLOW-BEECH CORP. ME. 1170

4617 Watkins Ave., Bethesda, Md.

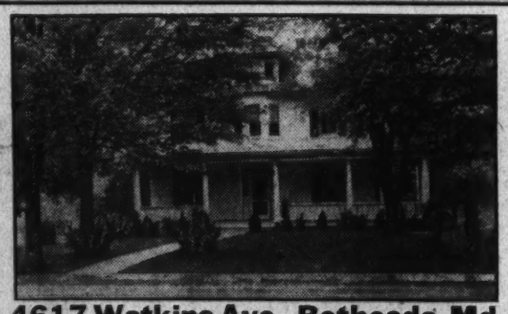

Open for Inspection 2 to 7 P. M.
This fine suburban residence, containing eight rooms, two baths, one with shower; first floor lavatory, maid's room, oil heat, three-quarter acre landscaped grounds, beautiful shade trees; two-car garage.
Price $16,000—Terms
MUNGER-HOLLINGSWORTH CO.
Wisconsin 4652 Bethesda, Md.

It's HOT in the City BUT It's COOL in Wesley Heights

2922 45th Street
Appointed in the modern manner, this home offers the refreshing coolness of cross-ventilation in every room. No less appropriate to the season is the tree shaded lawn with its stream, pool, and rustic bridge. You will find it charming in every detail of its eight spacious rooms.
OPEN DAILY, 2 to 6 P. M.
W. C. AND A. N. MILLER
1119 17th Street DIstrict 4464

See The ELECTROL OIL BURNER Installed in the New KENWOOD MODEL HOME
Corner Dorset and Kennedy Drive
Building experts are enthusiastic about Electrol. Cooper Lightbown, Kenwood builder, has installed Electrol in the Kenwood Model Home... also in nine other modern homes now under construction. See Electrol in operation at the new Model Home, corner Dorset and Kennedy Drive. Learn why Electrol is already the choice of over 1,500 Washington households who praise its efficient, economical operation.
Sold in Washington by the
GRIFFITH-CONSUMERS COMPANY
1413 New York Ave. ME. 4840

MOUNT REPUBLICAN
Built About 1790

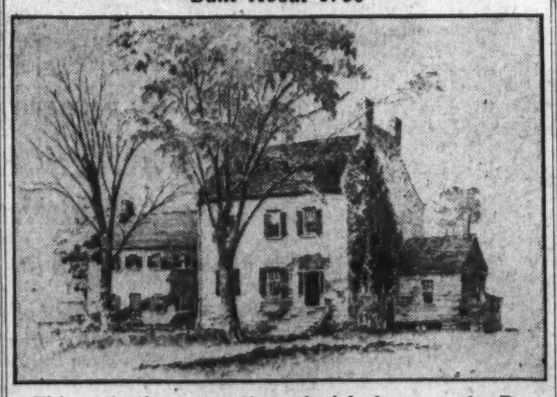

This and other attractive colonial places on the Potomac, 45 miles from Washington.
—Priced to Sell—
Write for booklet and list or drive to Wolleston Manor Club, Mount Victoria, Md. Routes 5 and 3 via La Plata, and ask for Kent Mullikin.
The Md. Realty Investment Trust, Inc.
(Owner)
1511 Guilford Ave., Balto., Md., Vernon 0511
Brokers Protected

Realty Parley To Scan Trend Of Population

Convention to Be Held in Minneapolis June 25-30.

Realtors, at their coming annual convention, will study in detail what is probably the greatest factor of all in determining real estate values and real estate uses, the long-term population trend.

Professor Warren Simpson Thompson, of Miami University, Oxford, Ohio, joint author of the chapter on population in the two-volume report of President Hoover's research committee on Recent Social Trends in the United States, and recognized as probably the outstanding student of population changes, will address the convention at a special dinner meeting, on probable effects of the population factor on real estate values in the next few decades.

The convention will be held at the Nicollet Hotel, Minneapolis, June 25-30.

Dutch-Treat Dinner.

A new feature will be the Dutch-treat dinner, Wednesday, June 27, for all convention delegates, at which heads of the association's specialized divisions and institutes in the fields of mortgage finance, appraisal, property management, land development and home building, general real estate brokerage, farm brokerage, industrial property development will outline the two or three principal problems currently confronting each specialized field.

Each will tell briefly what his own division is doing in relation to these specific problems. Professor Thompson's address will be made at this dinner. Hugh Potter, Houston, Tex., president of the association, will preside at the dinner.

Emphasizing the current importance of insurance conducted as an adjunct to a real estate brokerage business, Edwin J. Cole, Fall River, Mass., chairman of the executive committee of the National Association of Insurance Agents, and an active member of the Fall River Real Estate Board, will talk on developing and operating an insurance business. Mr. Cole will address the brokers' division, which will meet simultaneously with the other divisions and institutions of the association Tuesday and Wednesday, June 26 and 27, of the convention week.

Chain-store requirements under today's conditions will be a lively topic before the brokers' division. Arthur S. Bowes, Chicago, manager of the real estate department of the Walgreen drug stores, will address the division on this subject.

"Bargain Home" Sales.

"New Slants on the Sale of Bargain Homes" will be another topic of the brokers' division. Harry A. Taylor, of Frank H. Taylor & Son, East Orange, N. J., will open this subject for discussion.

"New Economic Forces That Affect Real Estate Values" will be a central topic of the American Institute of Real Estate Appraisers at its Minneapolis meeting. George L. Schmutz, M. A. I., Los Angeles, Calif., will open the discussion of this topic. Mr. Schmutz, appraiser for the Home Owners Loan Corporation, is joint author with Loring O. McCormick of a series of articles on factors affecting market price now appearing in the quarterly journal of the institute.

Charles F. C. Ladd, San Antonio, Tex., president of the Institute farm brokers and managers of the association, and president of the Texas Association of Real Estate Boards, will open the meetings of that institute with a broadscale discussion of the present outlook for the farm land real estate business.

A motor caravan to the convention is tentatively planned by the Kansas City, Mo., Real Estate Board. The local convention committee, with Ward C. Gifford, as chairman, is working out details of how to pack the cars with delegates and their families, for what the board hails as probably the most vitally important convention in years.

A special train to the convention for New England realtors and their families is being planned under the leadership of the Connecticut Real Estate Association.

Bathroom Bargains Offered.

The home owner who has been looking forward to having a charming and colorful bathroom should consult his neighborhood plumber without delay. The present low prices will not last indefinitely. It is an opportunity of a life-time to modernize.

New Semi-Detached Home Purchased in Foxall

New home at 4450 Volta place purchased from Waverly Taylor, Inc., realtor-builders, by H. W. Bennet, of the real estate firm of Graves & Bennet. This home has eight rooms, two baths and built-in garage.

An Entrance at "The Hamlet"

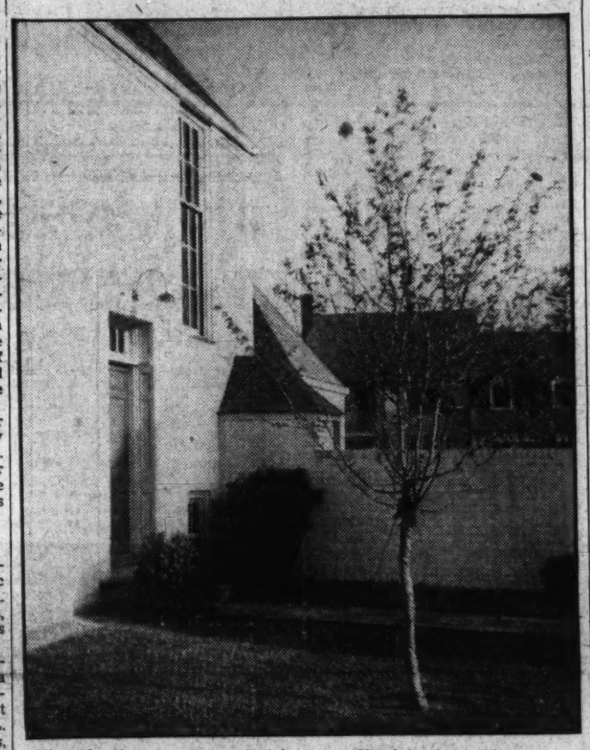

View showing an entrance detail at The Hamlet, Chevy Chase, Md., a development of the Chevy Chase Land Co.

Distillers Corporation Acquires New Name

To simplify its corporate title and to take fuller advantage of the Nation-wide advertising campaign put back of their D-B trade mark, the Distillers and Brewers Products Corporation has changed its corporate name. Hereafter it will be known as the D & B Products Corporation.

Plumbing Rejuvenates House.

Appraisers and independent buyers commonly determine the age of a house by the age of its plumbing equipment. Modernizing of plumbing offers to the owner the opportunity of removing years from the age of a building.

Modern Radiators Hidden.

Concealed radiators are a measure of the modernity, comfort and attractiveness of the modern home or office, just as the built-in tub is a characteristic of the modern bathroom.

Unseen House Servant.

More than 300 feet of plumbing piping is concealed in the walls of the average two-story house.

Expert Views In Appraisal Work Sought

Head of Institute Says Aim Is to Correct Past Errors.

Speaking as president of the American Institute of Real Estate Appraisers of the National Association of Real Estate Boards, Philip W. Kniskern, New York and Washington, opened the recent regional dinner conference on current appraisal questions called by the institute in Chicago. Mr. Kniskern in December became appraisal adviser of the Home Owners Loan Corporation.

Approximately 600 persons took part in the conference, which brought together real estate appraisers of Illinois, Indiana, Michigan, Wisconsin, Minnesota, Iowa and Missouri, the State managers of HOLC in these seven States, the State appraisal heads for HOLC, the State securities commissioners, the State commissioners of insurance, directors of the Chicago Home Loan Bank and leading figures in the field of real estate and home financing in the area.

Because of past errors in appraisals, the public is becoming appraisal conscious, Mr. Kniskern said. It was to correct these past errors, to meet the necessities of the times, that a group of men working through the facilities of the National Association of Real Estate Boards in June of 1932 organized the American Institute of Real Estate Appraisers. He asked his hearers to support the movement which the institute represents in whatever manner may seem proper and appropriate.

Sees Sound Institution.

"The institute has been formed slowly but, I believe we may say, very soundly," Mr. Kniskern said. "The recognition which it has gained in the not quite two years of its existence indicates that at least the foundation has been laid. The way is open, the instrument exists for an attack on our problems commensurable with the importance of sound and accurate appraisal, on which depends the security of all real estate investment, the security of our whole long-term credit structure and the soundness of all urban land planning.

"The institute has among its purposes the advancement of the science of appraising, the fostering of integrity and the fair and accurate judgment of value, the professional advancement of its members, the promotion of technical and scientific discussions and the promotion and propagation of sound ethical and proper practices.

"We feel that the most effective way to accomplish these purposes is to provide a forum where competent men may discuss their problems and theories. This we provide in three forms, through the institute journal published quarterly, through semi-annual conventions and through periodical meetings of the local chapters.

Valuation of Homes.

"In recognition of the importance of the movement that has taken form in the Home Loan Bank and Home Owners' Loan Corporation, as well as other governmental endeavors to finance and preserve the homes of the country, various issues of the journal have been assembled with the valuation of homes as an especial feature.

"The institute believes that an appraisal judgment should be that of an individual and that it must be possible to fix definite responsibility for a valuation. For this reason membership is not permitted to corporations, but is limited to individuals. Furthermore, the signatures of members to appraisals must be individual and not corporate."

Mr. Kniskern explained the qualifications which an individual appraiser must demonstrate before he is eligible to the professional designation M. A. I. (Member, Appraisal Institute). While persons engaged in appraising may secure the benefits of the institute as "affiliates," the classification "Member," which alone carries with it the right to the designation M. A. I., is given only to applicants actively engaged in appraising, with a minimum of five years' experience, who have been examined by an admissions committee of their professional confreres as to their knowledge of and ability to appraise all properties ordinarily encountered in a city or town of 50,000 population, and who have an accepted standing in their own communities as to their professional ability and their business integrity.

The institute has effective disciplinary power over its membership, including the right of expulsion for cause.

Dedicated To The Finest Traditions Of Home And Family

No problem confronting the average American family today is more vital than that of *proper home environment.*

This is particularly true in this colorful world capital where zoning laws and neighborhoods are literally changing overnight.

To real home lovers concerned with the future of today's investment, Westmoreland Hills offers the permanence, peace and security that are enjoyed only by those who live in a community having adequate protection and sensible restrictions.

Westmoreland Hills also assures to your children a haven of health, safety and proper associates of their own fine kind for all time.

Briefly, Westmoreland Hills offers you a *better place* to build a home for real living.

Drive out this week and picture your own home on one of the beautiful natural wooded slopes of Westmoreland Hills. We'll help you plan and build. Courteous salesmen will gladly answer questions without obligation.

DIRECTIONS—Drive out Massachusetts Avenue to Westmoreland Circle, at the District Line. The office and entrance are on the Circle

WESTMORELAND HILLS

Loughborough DEVELOPMENT CORPORATION

1413 K Street N.W. NAtional 6370

SEEKING A WORTHWHILE BUY IN CHEVY CHASE?

3349 TENNYSON ST.

$13,950

No re-financing charges for 10 years

A detached brick home of unusually pleasing plan in a setting of rare charm, a lot with shade trees and a profusion of shrubbery. Eight well proportioned rooms, 2 baths, slate roof, oil burner, garage. On one of the prettiest residential squares in Chevy Chase.

OPEN TODAY

Turn right on Western Ave. at Chevy Chase Circle, to Tennyson St.

WM. M. THROCKMORTON

Investment Building District 6092

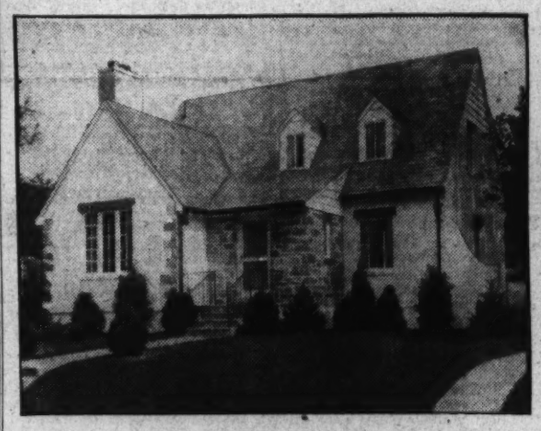

USE ONE HOUR THIS WAY

SUNDAY

WHILE SEEING THIS

STUDIO LIVING ROOM HOME

with a

70-FOOT FRONT LOT

And that new combination Man's Room or Guest Bed Room with bath on the main floor.

With that new Shannon and Luchs Electric Kitchen, and the Stone Terrace, and the English Dry Stone Garden Wall—those spacious Bed Rooms and abundant Closets; Gilbert & Barker Oil Heat, it is a character home, distinctly INDIVIDUAL.

Price, $12,600

While HERE

Step next door and preview one of the most fascinating Corner Homes around Washington. Also our new English designed Home TO SELL FOR LESS THAN $15,000.

THIS IS AN Electric KITCHEN HEALTH HOME

TO INSPECT

Drive straight out Connecticut Ave. to Leland Street (beyond Chevy Chase Club), turn left three squares. Or Wisconsin Ave. to Leland Street, right 3 squares.

SHANNON & LUCHS

Development Co.

A Charming Home Most Desirably Located in Beautiful Chevy Chase, Maryland

SITUATED ON ONE OF THE MOST ATTRACTIVE STREETS IN OLD CHEVY CHASE, NEAR THE FASHIONABLE CHEVY CHASE COUNTRY CLUB

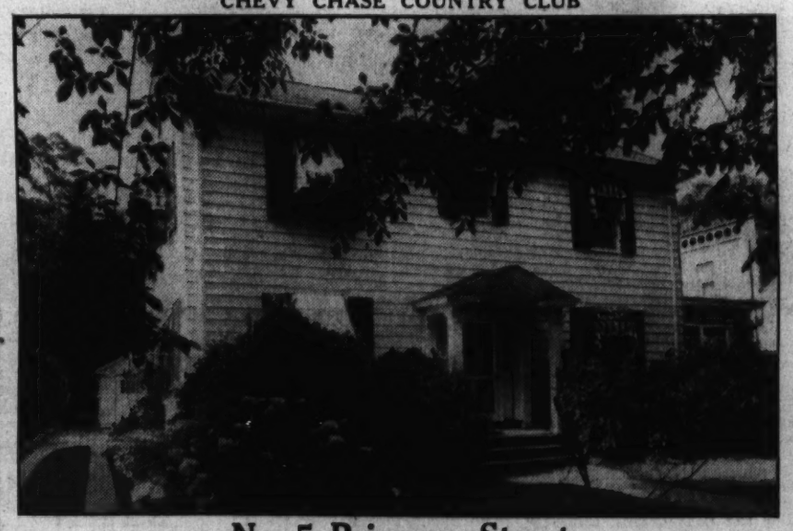

No. 5 Primrose Street

Large Lot 70x125 Ft.

This is the first and only time that this well-built residence has been offered for sale, and now only because the owner is leaving the city. The house is free and clear, and reasonable terms would be entertained. It is located just a few feet east of Connecticut avenue—in a most picturesque setting. Only an inspection will enable you to fully appreciate the spacious, well-planned rooms and the numerous details that make this delightful home appealing.

FIRST FLOOR: Wide center-hall, particularly comfortable living room 14x27, dining room 14x17, with corner china cabinets, covered screened side porch, kitchen, butler's pantry, maid's room. SECOND FLOOR: 4 splendid bedrooms and 3 tiled baths. Storage attic over entire house. BASEMENT: Gas heater and storage hotwater heater, laundry. Two-car detached garage. The garden is lovely and makes a pleasing picture, overlooking, as it does, the gardens of the adjoining properties, which are also outstanding for their beauty.

SALESMEN ON PREMISES FROM 11:00 TO 1:00 AND 3:00 TO 6:00

JOHN F. MAURY AND J. RUPERT MOHLER, JR.

1624 Eye St. N.W. *Realtors* Nat. 4080

Built By A Master Builder

B. H. GRUVER

Here are the BETTER-BUILT quality brick homes you have been awaiting at your price. They are not to be duplicated on today's market at the price . . . Glover Park, their location is select, high, cool and healthful . . . Near new school and transportation. Drive out today and solve your home hunting problem forever!

B. H. GRUVER

Owner-Builder

Investment Bldg., Or Your Broker. NA. 1737

OPEN DAILY

The Washington Post Model Home In Glover Park

3902 Benton St. N.W.

20 FT. WIDE

THIS IS AN Electric KITCHEN HEALTH HOME

Furnished by HUTCHISON, INC.

Drapes by JOHN F. LIGON

Drive out Mass. Ave. to Wis. Ave., turn south to Calvert, west on Calvert to 39th and south to house, or out O St. to 37th, north on 37th to Tunlaw Road, north 1 block to Benton and west to house.

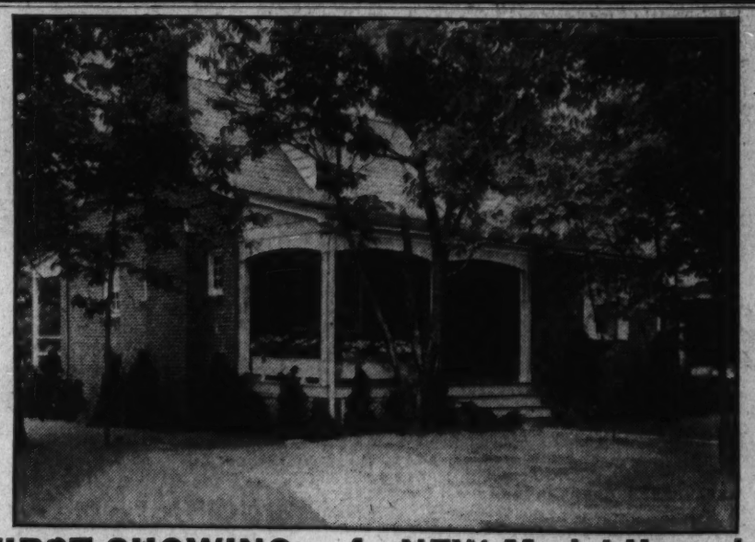

FIRST SHOWING—of a NEW Model Home in

Langhorne Community

319 Milton Ave., Clarendon, Va.

NEVER—Have Such Homes Been Built to Sell for

$6,950 to $7,500

Furnished By DULIN & MARTIN

Open Daily and Evenings until 9 P. M.

TO REACH: Motor over Key Bridge, take Wilson Blvd. thru Clarendon, past Monument to Milton Ave. and follow signs to this de luxe equipped home.

Detached homes of distinction . . . All brick . . . with beautiful setting . . . Provided with every feature for luxurious living. The location is only 15 minutes' drive from the Treasury . . . Any home may be purchased on our PERMANENT HOME FINANCE PLAN which eliminates the expense and uncertainty of the usual short term mortgage . . . Get full details of this plan and accept our invitation to inspect the exhibit home furnished by Dulin & Martin.

Washington Building

WEAVER BROS. INC. REALTORS

District 9486

Building Owner Sessions Set For Tomorrow

Code Discussion Slated All Day Tuesday at Toronto.

Chicago—While problems of utmost concern to the entire industry have been scheduled for discussion at the twenty-seventh annual convention of the National Association of Building Owners and Managers at Toronto, tomorrow, Tuesday and Wednesday, the keynote of the program will be sounded Tuesday when the industry code comes up for discussion.

The entire day has been assigned in the industry code—a subject of utmost importance to every building owner and manager. Earle Shultz, of Chicago, and President Slosson, of the National Association, who will jointly present the report of the code committee, held a three-day conference with Deputy Administrator McHugh and his associates in the National Recovery Administration.

The significant developments of this conference will be laid before the industry at the Toronto convention. Lee T. Smith, of New York, industry adviser, will speak. Lawrence Cummings, of New York, and Charles F. Palmer, of Atlanta, both members of the code committee, will lead the discussion.

Entertainment for women guests will include luncheon and bridge at the Old Mill tomorrow. An automobile trip is planned Tuesday, visiting Lady Eaton's farm at King. Wednesday morning there will be a shopping tour, and in the afternoon a visit to the Toronto Daily Star where tea will be served. Thursday morning they will visit the Mississauga Golf and Country Club and will lunch there. Tomorrow evening the laides will join the men for a boat trip around the harbor to the Royal Canadian Yacht Club for a buffet supper and dance.

There will be a "twilight tournament", something new in golf competition for those who want to test their skill without interfering with other convention assignments.

Five cities want the 1935 convention; Cincinnati, New York, Omaha, Philadelphia, and Washington.

Fare and one-third for the round trip with 30-day return limit for the Toronto convention, on the identification certificate plan, have been granted by the Canadian Passenger Association, joined in by the Central, Southeastern, Southwestern, Western, Transcontinental Trunk Line, and New England Passenger Associations.

The enrollment now numbers 328, by far the largest advance registration in recent years, indicating an attendance of well over 500.

Bodfish Hits U. S. Guaranty On Mortgages

Building and loan associations are anxious that Congress write and enact a revised housing bill before adjournment, it is shown in statements made in the most recent hearings on the proposed measure.

Morton Bodfish, executive vice president of the United States Building and Loan League, before the House Banking and Currency Committee, recently urged enactment of three out of the four titles of the Administration's housing program.

On behalf of the building and loan associations he objected most strenuously to the proposal that the United States Government guarantee or insure existing mortgages or establish Federally sponsored mortgage associations to operate on a Nation-wide basis. It was contended that such action would not bring immediate or substantial results and was essentially a reform proposal and admittedly experimental.

Inquiry to Firms Forecast.

The statement indicated that while other phases of the program encouraged activity and the use of private capital the controversial insurance of individual mortgages would damage community thrift and home financing institutions beyond any benefits that could be derived in the next 12 or 24 months' period.

The building and loan leader urged that the committee report the Administration bill in the following form:

1. The alteration, repair and improvement program as proposed in the Administration bill.

2. A half billion or billion dollars of additional bonding power or funds for the Home Owners' Loan Corporation with $250,000,000 or $500,000,000 earmarked for loans for employment of labor in the construction, repairing and improvement of homes. Such funds would be advanced as rapidly as possible through existing institutions which have the machinery for making such loans and can service loan applications at an early date without new Government machinery. This suggestion was made to replace the insurance of individual 80 per cent 20-year mortgages and the attempted organization of National mortgage associations with $5,000,000 capital.

3. The insurance of savings in building and loan associations as suggested in the President's message and the Administration bill.

4. The liberalization of the Federal Home Loan Bank act and other amendments proposed in title 4 of the Administration bill.

Questions by committee members developed that building and loan opposition was confined to the proposed insurance of mortgages and national mortgage associations and that the building and loan associations would vigorously support and cooperate in the program as outlined. Mr. Bodfish contended that such a program would more directly and effectively accomplish the objectives set forth by the President in his message transmitting the legislation to Congress.

New Three-Light Bulb.

Cleveland, Ohio (U.P.).—A new "three-light" blub, designed to give three levels of illumination through filaments of different wattages, has been perfected by the incandescent lamp department of the General Electric Company here. In appearance, the bulb differs little from an ordinary 100-watt except that it is larger in diameter and uses what is known in the trade as a three-contact mogul screw base, which is larger than the ordinary base.

Shannon & Luchs Co. Latest Apartment Sale

Stewart Bros.

Modern four-story apartment building at the northwest corner of Thirteenth and Randolph streets northwest, purchased as an investment by Frederick M. Amberger for a reported price of $65,000. The sale was made by Shannon & Luchs Co. in conjunction with the offices of A. D. Crumbaugh and the Cafritz Co.

New Floyd E. Davis Offering

Post Staff Photo.

New home being presented by the Floyd E. Davis Co. at 6005 Utah avenue.

132 Per Cent Gain in Loans For Repairs

An increase of 132 per cent in the dollar volume of mortgage loans made by building and loan associations for repairing, remodeling and building houses during the first quarter of 1934, as compared with like period of 1933, was reported recently by the United States Building & Loan League.

The league, which is the National trade organization of these financing institutions, says that associations in the first six States to report their lending operations for January, February and March show this definite upward swing in the volume of home loans leading to direct employment of labor.

Compared with 1932's first quarter lending by the same group of associations, the current figure shows an increase of 81.7 per cent.

The associations taken as a base for the report constitute some 8 per cent of the total resources of the country's 11,000 building and loan institutions. The league points out that the greater part of the period in which their increased lending activity took place lay in a season when demand is apt to be lowest because of weather conditions unsuitable to outside carpenter and saw activities.

Rabbit Builds Its Home In Nebraska's Capitol

Lincoln, Nebr. (U.P.).—A Nebraska cottontail rabbit, possibly with political aspirations, chose the steps of Nebraska's $10,000,000 State house as a place to rear its young.

Surprised yard men, watering clumps of low shrubs on the first landing of the steps leading to the main entrance of the huge building, found a nest of the new-born rabbits. The nest was located only a foot from the walk over which hundreds of capitol visitors pass.

Investigate This Bargain

6 room and bath house. Hot-water heat; in good condition. On improved street in

Riverdale

Corner lot, 70 feet front, near school.

Sacrifice Price **$3,650**

$500 Cash $40 Month

Seidensticker

Wash.-Baltimore Blvd., Riverdale, Md. Hyatts. 880.

$14,950

1736 Webster Street N.W.

Large Detached Brick Home

HERE'S THE REAL OUTSTANDING VALUE of all this fine residential section west of 16th Street. A practically new, modern, brick, fully detached home with gas heat, a two-car brick garage, on a nice level lot with pretty shrubbery and overlooking Rock Creek Park. In all there are ten well planned rooms, two baths, including a complete bath on first floor, a large floored attic, slate roof, screened, a fireplace, Frigidaire and the entire property so perfectly reconditioned, you would take it to be brand-new. If you are interested in getting the best home value ever offered in this fine section, see this by all means today.

Open to Inspect

Tower Bldg. **R. M. HOOKER** MEt. 2663

3225 Military Road N.W.

Detached brick home containing 6 delightful rooms with 2 baths on a nicely situated lot. Detached garage. This house has been completely redecorated.

AN EXCEPTIONAL BUY AT $11,950

FICKLEN & COMPANY

827 15th St. N.W. NA. 2417

Applications Invited for LOANS ON IMPROVED PROPERTY

Located in the District of Columbia and Nearby Maryland Suburbs

5½%

H. L. RUST COMPANY

Loan Correspondent for "The Prudential"

1001 15th Street NAtional 8100

Fireproof Cost Is Lower Today Than 1919 Rate

"Construction Costs" Data Gives General Ratio Over 15 Years.

New York.—A comparison of actual cost records for 42 apartment houses erected from 1919 to 1931 with 21 similar units proposed for 1933-34 shows that today fireproof construction costs no more than the semifireproof construction of the previous 15 years, and that a fireproof, elevator apartment of the proposed slum clearance type can be built now for only slightly more than the semifireproof walk-up of 1919.

This and other data are presented in the 1934 edition of Construction Costs, published annually by Engineering News-Record, the seventh edition of which is being distributed. This edition contains construction cost data from 1910 to 1933 and original basic data comparable for 2 to 60 years.

In one section Construction Costs presents an analysis of building costs for eight groups of buildings, the first built in 1919-20, and the others in 1921-22, 1922-23, 1923-24, 1927-28, and 1933-34, respectively, with two groups included in the last period.

For the 1919-20 period an analysis of ten units is presented. These units consist of four-story, semi-fireproof walk-up apartments. In all they include 64 apartments of four rooms, 64 of five rooms, 16 of six rooms, and a total of 144 baths and 20 garages.

The average gross area per room is 237 square feet, and the total cubic volume 2,146,918 feet. For this type of construction the cube foot cost was 38.1 cents. Similar construction, equipped with elevators, cost 57.7 cents per cubic foot in the 1921-22 period.

Sharp Contrast.

In contrast, Construction Costs shows, the estimated cost of construction of 20 units, of six to eight floors in heighth, fully fireproofed and equipped with elevators, proposed for 1933-34 construction, is only 40.6 cents per cubic foot for a total volume of 8,440,000 cube feet.

In the five years since 1929, building cost has declined 14 per cent, according to results of repricing for reproduction new today of a "composite" office building, obtained by an analysis of construction costs of six Class "A" "skyscraper" type office buildings, such as are found in New York, Chicago, and the Mid-Atlantic section. Materials account for 35 per cent and labor for 65 per cent of the decline.

To make certain that the estimates of the cost of reproduction are in line with actual current costs under present working conditions, Construction Costs auditors say, figures were checked with contractors now constructing similar buildings. Cost changes over the five-year period show a total decline of 13.98 per cent, of which 4.87 per cent is from material cost reductions, and the balance, 9.11 per cent, from field labor cost reductions. The cubic foot construction price of $0.759 for the "composite" building is reduced to $0.653 for reproduction new today.

Wage Rate Records.

Included in Construction Costs are tabulations of yearly averages of construction wage rates for the country at large from 1910 to date, and for some classes of labor in New York City from 1874.

Skilled workers in the building trades in 1910 received 52½ cents per hour, and common labor just a fraction under 18 cents. On a yearly average basis these rates reached a peak in 1930 with a skilled labor rate of $1.38 per hour and a common labor average rate of 56 cents per hour. The average rates given for 1933 are, skilled labor, $1.006; common labor, $0.4562.

In 1874, carpenters in New York were paid 23 cents per hour for a 10-hour day. The lowest rate on record for carpenters was 17 cents per hour for a 10 hour day in 1879, the highest, $1.65 per hour for an eight-hour day in 1930. The rate for 1933 is given as $1.37½ per hour.

Bricklayers, for an eight hour day in 1874, received $3.44 or 43 cents per hour. In 1876 to 1880 this rate dropped to 31 cents per hour. The peak rate for bricklayers, $1.92½ per hour, came in 1930. The 1933 rate was $1.57½.

Common labor, working 10 hours a day, was paid 14 cents an hour in 1874. This rate dropped to 11 cents per hour in 1878. The peak for common labor likewise came in 1930, when the rate was $1.03 per hour. The 1933 rate was 72½ cents, a gain of 8 cents per hour over 1932.

Construction volume, using 1926 levels as 100 for the basis of comparison, dropped to 45 in 1933 from a high of 139 in 1929. On the same basis this record places 1933 construction volume almost on a par with the 1913 volume, which was 44. In studying the variation in construction volume, the editors of Construction Costs say, it is interesting to note that if the volume of construction between 1913 and 1933 had increased by a uniform amount each year, instead of going through its actual depressions and peaks, the 1933 volume would be practically the same as the actual volume in 1926.

DIRECT FROM OWNER

433 Newton Place N.W.

This beautiful two-story Colonial brick has six rooms, bath, glassed sleeping porch, toilet and laundry trays in basement. Modern in every respect and in new-house condition. Extra large kitchen. Near Park View School and Soldiers Home grounds.

Price Only

$5,250

Come out now. Bring your deposit. You will buy this. Open until 8 p. m. every evening until sold.

ELECTRIC FANS

ALL MAKES REPAIRING

Oiling, new brushes, springs and check fan, $1.00.

J. C. Harding & Company, Inc.

517 10th St. N.W.—1112 G St. N.W.

In the Heart of the Country Club Section

A Delightful Suburban Home

7100 HAMPDEN LANE

A CHARMING STONE HOME of unusual design at the intersection of Wilson and Hampden Lanes, on beautifully landscaped grounds, with formal garden, pool and fountain . . . Large reception hall, studio living room with beamed ceiling, den, spacious dining room, butler's pantry . . . Modern Electric Health Kitchen with electric range and refrigerator . . . 3 spacious bed rooms, 2 full tiled baths and lavatory . . . Large panelled recreation room with adjoining bar, bright cellar with oil burner, 2-car garage with electrically operated sliding door . . . Servants' suite with bath . . . Price $27,500; terms . . . Open for inspection every day, or call WIsconsin 4866.

DIRECTIONS: Drive out to the traffic light on Wisconsin Ave., at Bethesda, turn left along Old Georgetown Road 3 blocks to Wilson Lane, turn left to Greenwich Forest.

Greenwich Forest

WILSON and HAMPDEN LANES

A Restricted Development by Cafritz

A NEW HOME OFFERING

1614 JUNIPER ST.

In A Select Community Adjacent to Rock Creek Park

OLD ENGLISH . . .

Priced lower than any home previously sold in this exclusive section.

A masterpiece of architectural design and planning, this splendidly located better class home is a tempting value on today's market. Of center-hall plan, the rooms are spacious and practically arranged. Two beautifully finished baths and guest lavatory. Vermont slate roof, copper guttering, concealed radiation, furred walls, and other unusual features. Large recreation room. Plastered and finished third floor. Two-car detached garage with overhead doors.

OPEN DAILY

Drive out 16th St. and turn left at Juniper.

N. C. RAYMOND

POtomac 1900 CLeveland 2787

NRA Group Predicts Easier Building Credit

When confidence in the future is restored through the correction of fundamental maladjustments, and construction costs are brought into proper relation to rental values, there will exist not only a desire to build and modernize, but also a willingness of private interests to borrow and lend for these purposes, the NRA's Durable Goods Industries committee reports. Surplus housing of the boom period is being absorbed rapidly and rents already have commenced to rise, it states.

Built-in Tub Is Cleaner.

The modern built-in bath tub is sanitary and is preferred to the older tub with four claw legs. Dust and dirt could easily gather under the older tub which also sets just low enough so that it is difficult for the housewife to clean under it.

BUILDERS OPPORTUNITY

Homes Needed at Once

There is a present and growing demand for well planned masonry homes under $11,000 in

WOODSIDE PARK

All city improvements. Much lower taxes. Special concessions to builders if they will start at once.

Prices LOWER per lot than ever offered before in this growing suburb—less than 20 minutes from downtown via 16th st., 13th st. or Ga. ave. Get full particulars on the ground. Office always open. 8955 Ga. Ave. Shep 3530 or

Thos. E. Jarrell COMPANY

Realtors. 721 Tenth Street N.W. NAtional 0765

ESTABLISHED SINCE 1915

106 BATTERY LANE

Battery Park, Maryland

This very charming center-hall brick colonial residence is one of the outstanding values in the northwest suburban area today.

JUST COMPLETED

$10,950

Many attractive features include well planned kitchen with breakfast room, electric refrigeration, three delightful bedrooms (master bedroom with bath), second bath communicating with two rooms, first and second floor porches, two-car garage, large lot, excellent community. Built by Simpson-Peak Co.

Inspect Today

To reach: Out Wisconsin Ave. to Old Georgetown Road, to Battery Lane, left to property.

EDW. H. JONES & CO., Inc.

5520 Conn. Ave. Cl. 2300

New English Type Home

Furred Brick—Wooded Corner Lot in

WOODLAWN VILLAGE

One of Virginia's Newest Home Communities

127 Glebe Road — Only $7,450

Paneled living room with beamed ceiling, open fireplace—large dining room to harmonize—2 roomy bedrooms—fully tiled bath—model kitchen with electric fan—clock and refrigerator, screened living porch—metal weather-stripped—furred walls, guaranteed damp-proof—floored attic—big enough for 2 additional rooms—detached garage—beautifully landscaped and wooded corner lot, with attractive rear garden.

DRIVE OUT AND SEE THE BEST VALUE AROUND WASHINGTON

Drive over Key Bridge—Out Lee Highway to Glebe Road—then left 4 squares to home.

T. J. BRUMBACK

Builder-Developer

Walnut 8477 Clarendon, Va.

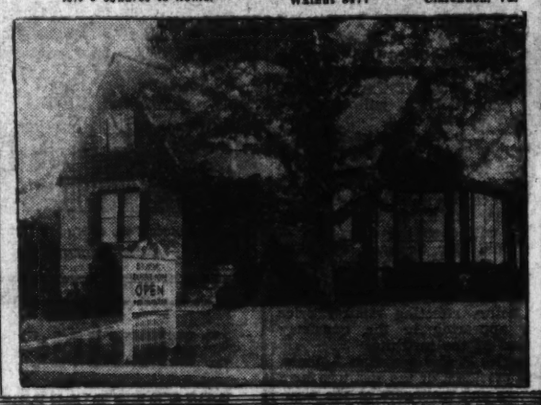

Shepherd Park

1312 Holly St. N.W.

We have been instructed by out-of-town owner to sell this house at a sacrifice price. Come out and see what your money will buy in a splendid center hall plan home. Four bedrooms and sleeping porch . . . Two baths, library, dining room, living room, and kitchen on first floor. Beautiful lot over 100 foot frontage.

See It Today

Open 10 to Dark

REALTY ASSOCIATES

1506 K St. N.W NA. 1438

Greatest Dividends Come From Home Investments . .

THE prevailing low prices for real estate in Washington and adjacent communities offer a distinct advantage to those who purchase a home now! . . . From a financial standpoint, the irrevocable law of supply and demand is an adequate guarantee that real estate values will continually increase in this territory, but the dividends of satisfaction and happiness that come with home ownership are an even more conclusive reason why your buying decision should be made NOW!

The Sunday Real Estate Section of The Washington Post provides a comprehensive directory of available homes in Washington and nearby Virginia and Maryland . . . Study this section carefully. The descriptions and illustrations of property will acquaint you with the desirable features of modern homes, the advantages of various locations and with a range of prices that will be your criterion for an investment to pay greatest dividends in permanent satisfaction.

The Washington Post

Owners Must Consent to Use Of Realty Signs

Washington Realtor Ends Confusion on Local Subject.

The Washington Realtor states some confusion appears to exist in the minds of local real estate brokers concerning the necessity for obtaining the consent of property owners when brokers desire to place their signs on the property.

To clarify this subject, attention is called to the act of Congress, approved March 4, 1913; the Code for the Real Estate Brokerage Industry as effective on April 19, 1934, and the Code of Ethics of the Washington Real Estate Board, all of which provide for the obtaining of the property owner's approval in writing for the placing of any signs upon the property.

The act of March 4, 1913, governing real estate signs, follows:

"That hereafter no sign or advertisement relating to sale, rent or lease of land or premises shall be located on the sidewalk or parking of any street, avenue, or road in the District of Columbia. One painted or printed sign or advertisement for the sale, rent or lease of lands or premises may, with the written consent of the owner or legal representative of the owner, be placed, by any one of not exceeding three real estate agents, on any lot, piece or parcel of land abutting on a street, avenue, or road in said District, or attached to the exterior of any building fronting thereon. The Commissioners of the District of Columbia are authorized to use the police authority vested in them, to require the removal of any sign or advertisement in violation of this provision, and to institute prosecution, in the Police Court of the District of Columbia, against persons violating the provisions hereof, and every such person, upon conviction of any such violation, shall be fined in the sum of not less than $5 nor more than $25."

Under the provisions of the Real Estate Code, as approved by Gen. Johnson, Rule 8 of Article 7 provides that "No member of the industry shall place a sign on any property offering it for sale or for rent without the written consent of the owner or his authorized agent."

According to the code of ethics to which every member of the Washington Real Estate Board subscribes upon election to membership, Section 4 provides that "No sign should ever be placed on any property without the written authority of the owner."

Emory T. Wales Buys Large Virginia Estate

Port Conway, Va., June 16 (Spl.).—Emory T. Wales, a New Jersey broker, recently purchased the 900-acre "Wodlawn" estate near here from the heirs of the late Brant Elliott.

The estate, bordered on the south by the Rappahannock River, was formerly a part of the vast properties of the Turner family. It is reported that Mr. Wales, who has already made improvements on the residence and outbuildings, will cultivate the farm on a large scale.

Wall Tiles and Fixtures Need Not Match in Bath

It is a mistake, and a common one, to attempt to match the colors of the plumbing fixtures of the bathroom with the wall material, particularly tile. It is not reasonable to assume that tile is available in exactly the same color as the fixtures.

Furthermore, even if a perfect match could be obtained, it is no more desirable in the bathroom than it is in the living room.

Paint or Varnish Screens.

Cooper screening should be varnished or painted to prevent the surfaces directly below from becoming stained an unsightly, yellowish color.

View of a Bedroom in Post-Gruver Model Home

Post Staff Photo.

A bedroom of The Washington Post model home at 3902 Benton street northwest, featuring the latest home offerings by B. H. Gruver. This home, now open for inspection, is furnished by Hutchison, Inc., and draped by John F. Ligon.

Latest Throckmorton Lease

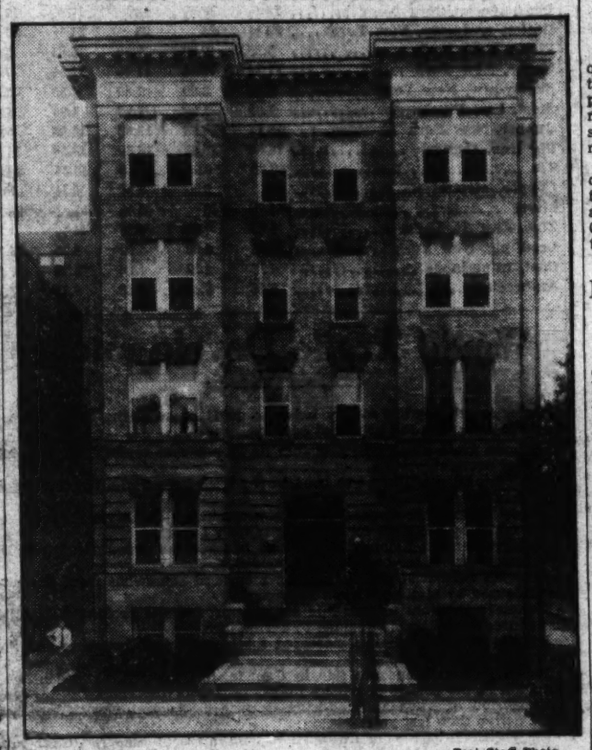

Post Staff Photo.

Burton Hall, apartments hotel, at 2130 G street northwest, containing 85 rooms. This four-story brick building has been leased to Clyde B. Douthat, for the owner, for a period of five years as an investment and for operation as a hotel in connection with the Portland and Columbia Hotels. Negotiations incidental to all the foregoing transactions were conducted by George Rogers, of the office of William M. Throckmorton.

Bathroom Is Modern Marvel.

The American bathroom is a symbol of the highest standard of hygiene and home sanitation that has ever existed in any civilization.

Beauty Added to Plumbing.

Plumbing fixtures in years gone by were bought for utility alone. Today, however, style, design and color are important factors in their selection.

Contractors Record Gains in Chapters

An increase of 22 new chapters of the Associated General Contractors of America in 1934 was reported by Burt L. Knowles, chairman of the association's membership committee, after a recent membership tour.

Knowles reported that general contractors are showing great interest in trade association work as a result of the Associated General Contractors' accomplishments under the NRA.

New Fixtures Make Bathroom Beauty Spot

Modern plumbing fixtures are distinguished by their color and beauty of line. Fortunate, indeed, is the home owner who is modernizing a bathroom today or making a waste space into an additional bathroom.

The colorful beauty of modern fixtures makes it possible to have a bathroom that will be the most charming room in the house, and at surprisingly low cost.

Kitchen Painting Made Easy.

Kitchen walls and ceilings, if new or unpainted, should first be coated with a good, nonpenetrating primer, followed by a coat of flat wall paint.

Bathroom Tank Utilized.

In a bathroom lavatory and bowl of new design the supply tank for the bowl is built into the back of the lavatory, giving a dressing table effect to the latter. Connections are concealed.

Shell Building Idea Visioned For the Future

Partitions Will Be Built to Suit Demands of Tenants, View.

Office buildings of the future will be constructed as empty shells, with floors, ceilings, and walls ready to be inserted according to the tenant's needs, is the belief of William R. Seigle, chairman of Johns-Manville Corporation, who stated his views for Previews of Industrial Progress in the next Century recently.

Mr. Seigle predicted better housing for the masses, with homes built of standardized units fastened together by simple and ingenious devices. Such homes, he said, would enlarge the opportunities of the construction industry, besides placing an adequate house within the reach of every responsible citizen.

"It is my belief that the construction industry, of which our company is a part, is now going through a stage of development more intense than that at any other time in its history," said Mr. Seigle. "Johns-Manville is carrying out comprehensive investigations, and has undertaken over the past few years a heavy research program in the field of new basic building materials and construction methods.

"As an example of changes in constructions, I believe that the office building in the future will be a shell structure only, and that interiors may be made available to tenants quickly and economically, and designed to suit their own particular needs. As one step in our own research program in this field, we put on the market about a year ago a new type of partition structure made from pre-fabricated units, which, combined with ceiling and floor units that we already had available, provide a complete interior shell for office buildings.

"The results should be greater efficiency, economy and comfort for the tenant, greater rentability and a reduction of obsolescence for the building owner, with a resulting maximum use of captial invested in the structure as a whole. In the future, I see similar basic products made in large size, standardized units and fastened together by simple and ingenious devices to provide better, more comfortable and efficient homes for the people of this country.

"The results should be far-reaching in their effects upon industry in greatly enlarging their opportunities, and of even more consequence in bringing the standards of living of this country still higher to a plane which will insure not only adequate homes, but more desirable homes for every responsible citizen."

Color Simplicity Hint.

The character of bathroom materials is such that simplicity should be the first rule in the use of color in the bathroom. By simplicity is meant the use of one dominant color in combination with two colors of lesser value. A simple color scheme is not only more livable but also more distinctive.

Keith McHugh May Give Talk To Convention

Realty Boards' Members Will Head Address on Code.

Keith S. McHugh, deputy administrator in charge of the code for the real estate brokerage industry, probably will address the coming convention of the National Association of Real Estate Boards on the code and its administration. Paul E. Stark, Madison, member of the code committee and nominee to the code authority, will lead a round table discussion in the meetings of the States' council on State associations and the code.

A second round table will be held by the States' council on the functions of the States' association. Joseph W. Catharine, Brooklyn, N. Y., president of the New York State Real Estate Association; Ralph V. Field, Galesburg, executive secretary of the Illinois association, and Herbert U. Nelson, executive secretary of the National association, are among the leaders.

John C. Fistere, editor of Architectural Forum, speaking on "New Kinds of Homes," will bring the convention detailed news of what is actually in prospect as new home rebuilding reopens. Bernard L. Johnson, editor of the American Builder and Building Age, will talk to the land developers and home builders division on "New Money Saving Ideas in Home Building."

Leigh R. Gignilliat, editor of the National Real Estate Journal, also will address the Institute of Real Estate Management on "Modernizing Properties." As editor of the Journal, Mr. Gignilliat has made an extensive survey of the work which is being done by realtors in reconditioning income properties to put them into maximum earning power and their work in putting repossessed homes back into the hands of strong individual owners.

Today's real estate outlook will be an underlying topic of every convention session. Five-minute reports from half a dozen States will be a feature of the general sessions program.

Harry A. Taylor, East Orange, N. J., has been appointed by President Hugh Potter to serve as chairman of the resolutions committee for the National Association of Real Estate Boards at the coming annual convention. Member boards and individual realtors are invited to send in resolutions which they wish the committee to study for presentation to the convention.

New Kitchen Convenience.

Turning the handle of a new kitchen sink fixture converts it into a stopper or drainer.

Tinted Bathroom Beauty Heightened by Contrast

It is the function of the bathroom background to provide that contrast which will bring out the beauty of the colored fixtures. Thus, if green is selected as the color of the fixtures, walls of cream, and gray mauve in the floor would be suggested. Stronger blues or reds might be used as color accents in the floor covering.

Another color scheme for green fixtures would involve the use of a floor of deeper green, walls of orchid and ceiling of a pale pink.

Too Much Oil Common Error in Home Painting

The practice of adding large quantities of linseed oil to thin down a priming coat of paint is one of the most frequent causes of checking. Priming coats should be applied with fairly heavy pigment concentration and the thinner used should preferably be of a volatile nature so that firm, hard drying will be obtained. If such a practice is followed, checking and alligatoring will be largely overcome.

1ST FLOOR BATH AND BEDROOM
1357 MONTAGUE ST. N.W.
DETACHED—LOT, 50x130.
8 rooms, 2 baths; h.-w.h., sleeping porch, 33-foot front; porch, garage, fine lot. Convenient to everything: Stores, schools, churches, cars, buses. Great spot for youngsters. Near playgrounds and Rock Creek Park. EITHER 1 OR 2 BEDROOMS AND COMPLETE BATHROOM ON FIRST FLOOR, IDEAL ARRANGEMENT FOR ELDERLY PERSON OR AN INVALID. 3 bedrooms, bath and storeroom on 2d floor. No. it isn't new, but it's modern, and semibungalow type.
Come out Sunday and look it over; if it has what you need, talk it over with me and we can make everything just about as you would like it. TERMS, PRICE AND EVERYTHING that will make you a delightful home. Price, $9,250. Would rent.
PAUL MAGOFFIN
230 WOODWARD BLDG.

COBB ISLAND
The Fisherman's Paradise
Where the Potomac Is 8 Miles Wide
LOTS $100 UP
Routes 5 and 3 Via Anacostia and La Plata New Road, Bridge, Boat and Bathing Pier

FOR SALE
A wonderful bargain in a large individually built detached Colonial brick and limestone residence. Excellent location. Northwest corner of 28th Street and Woodley Road, N.W. Center entrance plan.
Basement: Servants' room and toilet, laundry equipment, &c.
First Floor: Living room 15x30, large open fireplace, wide entrance hall, dining room 15x17, breakfast porch, pantry, kitchen, spacious side porch.
Second Floor: Four bedrooms and two baths. Ample closet space, double enclosed sleeping porch.
Third Floor: Billiard room, two bedrooms and large bath, cedar closet.
Separate three-car brick garage.
This home was designed and built for the present owner and the price at one time was $47,500. Due to existing conditions the owner will sacrifice for $27,500. The home will be excellently financed for a desirable purchaser.
This property has been thoroughly renovated throughout and is in perfect condition.
Here is a real opportunity for one seeking a fine residence ideally situated. Owner will also sell furniture, which includes handsome bedroom suites and fine Oriental rugs at a most reasonable price if purchaser of home cares to buy.
The house is open for inspection from 9 until 3 or appointment can be made at any hour by getting in touch with
DOUGLASS E. BULLOCH
Duryea Building Connecticut Ave. and L St.
Phone NAtional 5339

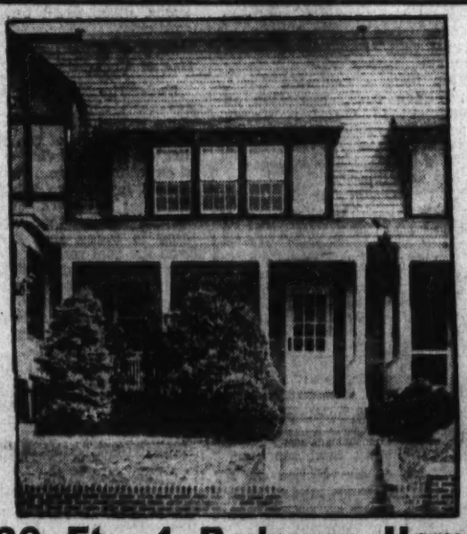
20 Ft.—4 Bedroom Home
Without Question a Sensational Value at
$8,450
3823 Beecher St.
Glover Park
In this select section of better class homes we offer the buy of the year. . . . A well appointed home in new-house condition. . . . Spacious screened porches. . . . New tiled kitchen. . . . Garage.
OPEN TODAY
NATIONAL MORTG. & INV. CORP.
1004 Vt. Ave. NA. 5833

DO YOU KNOW
that we can save you
$1,000
and much delay by delivering to you an artistic custom-built Cape Cod or Studio Living Room bungalow home in Chevy Chase for
$7,250
We will build to your specification on a choice lot we have available or on your site. Very convenient terms.
Phone or write for copy of architect's drawings of houses. No obligation.
Joseph S. Devereux Co.
431 Transportation Bldg.
NA. 6036 Sunday Wis. 2783

A GARDEN SPOT IN CHEVY CHASE, MD.
No. 6321 Delaware St.
Situated in a beautiful community, just one square from Conn. Ave., on a lot 55x115 feet, with trees, arbor roses, hedge and other shrubbery.
Spacious living room with fireplace, enclosed sun porch, dining room, kitchen and pantry. Three real bedrooms and bath, 2-car garage.
Priced to Sell Today!
$8,950
OPEN ALL DAY
Drive out Conn. Ave. to Shepherd St., turn right one square and then right to the property
SHANNON & LUCHS CO.
1505 H St. N.W. NAtional 2345

FOR SALE
Departmental Bank Building
1726 Pennsylvania Avenue N.W.
Inquire
JOHN F. MORAN, Receiver
C/O PARK SAVINGS BANK
14th and Kenyon Streets N.W.
Or Your Own Broker
TELEPHONE—COLUMBIA 5000

4 Bedroom Home in Shepherd Park
7704 Alaska Ave. N.W.
Stone residence, 7 rooms, 2 well-appointed baths, pantry and garage situated on wide paved boulevard with unrestricted view. Beautiful landscaped lot. Convenient to stores, cars and buses. Thoroughly reconditioned. Comparatively new. The price is $6,000 under original selling price
Open all day Sunday
Furnished by D. S. Pool
Directions: Drive out 16th St. to Alaska Ave. to 12th St. and home
L. O. Brewington & Sons
National 2040 Investment Bldg.
"Washington's Oldest Established Builders"

Potomac River Colonial
Built Before 1700

Beautifully situated on the banks of the Potomac at the mouth of a picturesque creek, this little early Maryland gem has unusual artistic possibilities.
Available with its original tract of 300 acres as granted in 1678, or with as little as one acre. Low price.
45 miles from Washington—Routes 5 and 3 via La Plata—See Otho Wise, Morgantown, Md.
Or Write
The Md. Realty Investment Trust
Inc.
1511 Guilford Ave., Balto., Md., Vernon 0511
Potomac River Properties—Write for Booklet

New-House Condition
At Cost of Repossessing
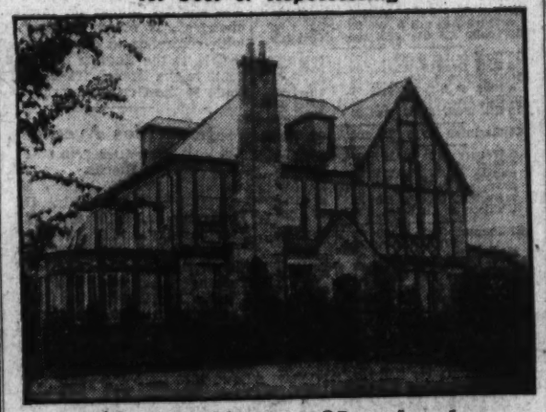
Chevy Chase, Maryland
108 East Oxford Street
Beautiful Country Club Section
Detached—Stone—Four Bedrooms
Two Baths, Two-Car Garage.
You will find the Country Club section a most delightful, refined, and convenient neighborhood. Streets lined with beautiful shade; artistic and individually designed homes with large well landscaped lawns. This imposing detached home of stone construction has a huge living room with open fireplace, dining room, breakfast room and kitchen on first floor. Second floor has 4 bedrooms, 2 baths; maid's room and bath in attic. Equipped with hot-water heat, electricity, new Frigidaire, new gas range, hardwood floors, copper screens, gutters and downspouts.
DIRECTIONS TO REACH
Drive out Conn. Ave. or take Chevy Chase Cars to Oxford St. (in front of the Chevy Chase Country Club), turn east one square to house.
Open Sunday and Evenings to 9 P. M.
L. T. GRAVATTE
729 15th St. Realtor National 0753

See This
New Home of Unusual Charm
1435 Taylor St.
NORTHWEST
Large Airy Rooms
Automatic Heat
making it as easy to manage as an apartment
Four Bed Rooms
Two Baths
Two-Car Garage
Sugi-Wood Trimmed Library
De Luxe Kitchen
Practical Recreation Room
Chas. M. Wallingsford
Builder and Owner
1010 Vermont Ave. N.W.
National 2990

Have yours installed NOW!
as little as 13¢ a day! will buy an ELECTROLUX Gas REFRIGERATOR
for a limited time only
No home is complete without an automatic refrigerator. Once you buy a Gas Refrigerator you can be sure of perfect food preservation for years and years to come. And because it uses no machinery (just a tiny gas flame), it has nothing to vibrate or become noisy with age. Aside from the joy of using it, with its host of exciting features, you can be sure that it will remain permanently low in operating cost. Why not let us install a Gas Refrigerator NOW, when you can buy a convenient size model on monthly payments that average only 13c a day!
SEE THE Gas Refrigerator TODAY!
AF-2
WASHINGTON GAS LIGHT CO.
811 Tenth Street, N. W. District 8500
GEORGETOWN GAS LIGHT CO.
1339 Wisconsin Avenue WEst 0613

Stocks Record 1.1-Point's Gain In Active Sales

Relief From Strike Fears Aids Demand; Trading, 576,295 Shares.

New York, June 16 (AP).—The stock market continued a quiet advance in somewhat more active trading at the week-end today.

Relieved of immediate fear of a steel strike, equities found the uphill road easier going. The drive to adjourn Congress contributed to an atmosphere of cheerfulness in security markets.

The advance carried the Standard Statistics Co. average price of 90 stocks up 1.1 points to 82.3, a new top on the recovery from the mid-May lows.

Leisurely Buying of Stocks.

Leisurely buying of stocks was widely distributed through the list. American Can, J. I. Case, Bethlehem Steel, American Telephone, Santa Fe, Eastman Kodak, Lehman Corp., Du Pont and other prominent shares sold 1 to 2 points higher.

Transfers on the stock exchange in the two hours of trading totaled 576,295 shares.

Sustained firmness in bonds and steadiness in commodities supported the strength in stocks.

Barometers of Business.

Leading barometers of business activity maintained their ground well. Steel operations were estimated to have held around 60 per cent of capacity, about the spring peak.

Electric power and railroad carloadings recovered from the decline in the week which included Memorial Day, although the traffic index failed to record the usual seasonal gain. Retail trade reports were encouraging.

Aside from a moderate dip in the German mark, preceding announcement of the debt suspension, foreign exchange movements were not notable. The dollar gained a little at the expense of sterling and the franc.

Federal Gold Holdings Rise To World Peak

(Associated Press.)

An additional $30,000,000 was added to the gold holdings of the Treasury during the week ended June 13, bringing total monetary gold stocks of the Nation to a total of $7,820,000,000, the highest peak ever reached by this or any other country.

The weekly statement of the Federal Reserve banks showed that monetary gold stocks had gained $3,789,000,000 over the same week of last year, when the metal was carried on the books at the statutory price of $20.67 an ounce.

The present level, however, is $784,000,000 in excess of the stocks when the gold content of the dollar was cut from 25.8 to 15 5-21 grains.

Officials of the board explained the week's rise was due to Government purchases.

The statement also disclosed that member bank reserve balances gained $108,000,000 during the week for a total of $3,895,000,000, also a new, bringing the excess or surplus reserve balances of these institutions to a level approaching the $1,800,000,000 mark.

While net demand and time deposits of member banks—on which reserves are calculated—have shown steady gains for several months, the increases in reserve balances have been in much greater proportion than required by law.

Money Markets

Foreign Exchange.

New York, June 16 (A.P.).—Foreign exchange steady. Great Britain in dollars, others in cents.

Great Britain—Demand, 5.05¼; cables, 5.05⅛.

France—Demand, 6.60½; cables, 6.60½.

Demand Rates.

Italy	8.62	*Austria	18.94
Belgium	23.37	*Hungary	29.75
Germany	39.20	Rumania	1.01
Holland	67.83	*Argentina	33.67
Norway	25.38	*Brazil	8.54
Sweden	26.05	Tokyo	30.00
Denmark	22.55	Shanghai	33.25
Finland	2.24	Hongkong	36.59
Switzerland	32.51	Mexico City	
Spain	13.69	silver peso	28.00
Portugal	4.61	Montreal in	
Greece	.95	New York	101.00
Poland	18.94	New York in	
Czechoslovakia	4.17	Montreal	99.00
Yugoslavia	2.28		

*Nominal.

New York.

Call money steady; 1 per cent all day. Time loans, steady; 60 days-6 months, ¾@1 per cent. Prime commercial paper, ¾. Bankers' acceptances, unchanged. Rediscount rate, New York Reserve Bank, 1½ per cent.

Bar silver quiet, ⅛ lower, at 44⅞.

London.

Bar gold advanced ½ pence to 137s 9d. (U. S. equivalent, $34.78 on basis of sterling opening at $5.06.)

Money, ¾ per cent. Discount rates, short bills, ½; three-month bills, ⅝@⅞ per cent.

Bar silver quiet, ⅛ lower, at 19 11d.

Paris.

Three per cent rentes, 78 francs; 4½ per cent rentes, 90.05.

Exchange on London 76.52. The dollar was quoted at 13.14¾.

Metal Markets.

New York, June 16 (A.P.).—COPPER—Firm; electrolytic, spot and future, Blue Eagle, 9.00.

TIN—Steadier; spot and nearby, 50.85; future, 50.90.

IRON—Steady; unchanged.

LEAD—Steady; spot, New York, 4.00; East St. Louis, 3.85.

ZINC—Easier; East St. Louis, spot and future, 4.20.

ANTIMONY—Spot, 7.90.

Wool Market.

Boston, June 16 (A. P.) (U. S. Dept. Agr.)—The undertone of the wool market in Boston was better during the past week, while the improvement in sentiment had limited support from actual sales, it being fostered by a great number of inquiries from buyers. Some tendency to mark up asking prices was noted among Boston wool houses but the relatively small movement was at prices which prevailed during the week. Holders of Western-grown wool maintained asking prices at unchanged levels although the wools were relatively inactive.

The Boston market will be closed Monday, Bunker Hill Day.

Robey's Review

Finance Economics Business

Adjournment of Congress Does Not Put an End to Uncertainty; Just Limits It to That Already on Our Statute Books.

By Ralph West Robey.

Perhaps never in our history have the business interests of the country viewed the adjournment of Congress with as much relief as in the present instance. To them, or to many of them, it means the end of much of the uncertainty that has been a plague for the last several months. Now, so they think, it will be possible to make plans for the future without the fear that overnight some new element will be introduced to disrupt their careful calculations. In taking such a view, it seems to me, business men are confusing the uncertainty that properly may be credited to Congress and the uncertainty that inherently is a part of the New Deal itself.

Heretofore Congress, on the whole, has passed only legislation of a fairly definite character. Further, it was legislation that neither was so long nor so complicated nor so technical that the ordinary person could not understand it. It was, in a word, relatively simple legislation designed to accomplish certain specific things by following a fairly carefully defined course of action. When it once was on the books, plans could be made accordingly.

New Deal Admittedly One of Uncertainty.

Under the New Deal all of this has been changed. In the first place it is the admitted policy of those in charge of the New Deal that we are following a program of experimentation. It is a question of trying one thing, and, if that does not work, swinging to another and another until something is found that does work. Even the goal remains indefinite—"the more abundant life," a virtually meaningless phrase. A primary requisite of the New Deal legislation, therefore, is that it be flexible enough to make such experimentation possible.

Secondly, the bills that have been sponsored by the Administration have been, almost without exception, extremely long. The securities exchange act, for example, runs to, I should say, some 15,000 words. Others have been nearly as long. The result is that Congress, and even leading members of the Administration who lend their support to various measures, simply do not have time to read the legislation. In passing judgment upon it, therefore, complete reliance has to be placed upon the generalized summaries that are presented—summaries that in more than one case have proved to be hopelessly inadequate and at times inaccurate.

Language Too Technical For General Comprehension.

Finally, the bills, again almost without exception, are couched in highly technical language. Even if members of Congress had the time to read them, they would not understand what they mean. And the rest of us are in the same position. Even members of the legal profession, trained in interpreting language deliberately obscured by other lawyers, in many instances are at a loss to know what the legislation means. Such, then, in brief, is the legislative set-up of the New Deal—laws that give the widest kind of discretion for experimentation, that are based upon the idea that there never must be any turning back to tried principles, but rather a constant moving on into new fields that are too long for the Congress to read, and that are too complicated and technical for 99 per cent of the population to understand.

With such a situation it is wrong to credit the uncertainty of the last few months all to Congress. A more accurate view, it seems to me, is that Congress has served as a rubber stamp for getting the uncertainty crystallized into statutes. Adjournment of Congress, therefore, does not remove the uncertainty; it merely makes it necessary for us to struggle along under the load that already is on the books.

(Copyright, 1934.)

Bonds Advance In Cheerful Week-end Sales

Market Moves Upward Two-tenths; Transfers, $6,273,000.

New York, June 16 (AP).—The bond market ended the week on a cheerful note today, although trading was quiet and price changes, as a whole, rather narrow.

Total transfers for the brief session amounted to $6,273,000, par value, compared with $9,441,000 last Saturday, and the Standard Statistics Co. average for 60 domestic corporate issues edged up two-tenths of a point to 86.7. On the week this average showed a net gain of half a point.

High Grade Loans Lead.

Highest grade corporation loans still were the center of attraction. New highs for the year or longer were registered by American Telephone collateral trust 5s, Santa Fe adjustment 4s, Kansas City Terminal first 4s, N. Y., Brooklyn & Manhattan Beach 5s, Pennsylvania Power & Light 4½s and Terminal Association of St. Louis 4½s. Chesapeake Corporation 5s equaled their year's peak.

Declaration of an armistice in the steel labor controversy helped to improve sentiment, as did indications that recessions in business and industry probably would not be much more than seasonal.

The German situation was not too disturbing and some of the reich's bonds rallied after early heaviness.

On Gaining List.

Alleghany Corporation 5s of 1950 were pushed up 2 points and others up fractionally to a point or more included some loans of St. Paul, Colorado & Southern, Denver & Rio Grande, Erie, Goodrich, Houston Oil, Hudson & Manhattan, Illinois Central, Inland Steel, International Telephone, Missouri-Pacific, N. Y. Central, Nickel Plate, New Haven, Pacific Gas, Pennsylvania, Portland General Electric, Postal Telegraph, United Drug, U. S. Rubber and Western Pacific.

United States Government securities were duller than usual, but most of them held small advances.

Some Argentine obligations reached new 1933 highs. German government 7s gained 1⅜ points and the Young plan 5s were unchanged at 37¾.

Curb's Prices Close Higher in Spotty Trading

Leaders Gain Some Ground as Transfers Total 139,000 Shares.

New York, June 16 (AP).—The curb market made a fairly satisfactory showing today in the face of a small and rather spotty trading interest.

Most of the established favorites gained little ground, and the utilities showed something like group strength. Turnover amounted to approximately 139,000 shares, against 117,000 on the previous Saturday.

While thin markets were the rule of such issues as Electric Bond & Share common and preferred, American Gas & Electric, Mohawk Hudson Power first preferred, National Power & Light preferred, United Gas preferred and Utility Power & Light preferred moved up 1 to 3 points.

Small-lot buying accounted for gains of 1 to 4 in a sizable list of industrials and specialties, including Great Atlantic & Pacific, Neisner Bros. preferred, Sherwin Williams, Humble Oil, Gulf Oil and Aluminum Co. of America.

The mining list was mixed, but most of the trading favorites edged a little higher. Hollinger and Lake Shore, gold properties, each improved half a point.

The Dollar Abroad

(Associated Press.)

International dollar rates held steady today in quiet foreign exchange trading.

In London the dollar gained ⅛ of a cent at 5.04⅞ to the pound. The British currency was unchanged in New York at $5.05¼.

The price of gold in London rose a half-penny to 137 shilling 9 pence a fine ounce (equivalent to $34.78). An amount valued at $2,525,000 was purchased.

The dollar declined slightly in Paris, closing at the equivalent of 6.60½ cents to the franc, compared with 6.60 cents on Friday. Francs were unchanged in New York at 6.60½ cents.

German marks were unchanged at 38.20 cents in New York.

Commodities Price Range

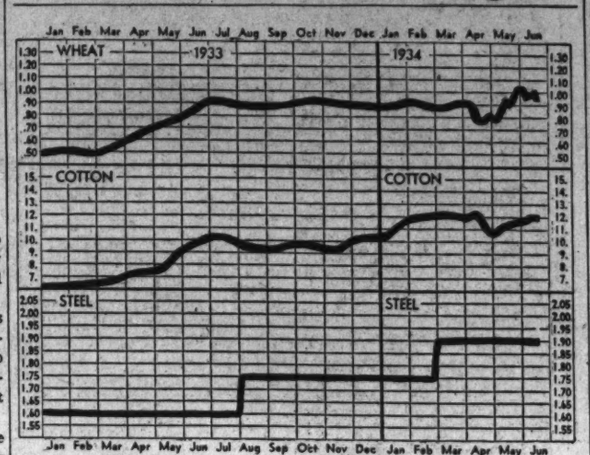

Leaders in Markets	Today	Yes'day	Week Ago	Month Ago	Year Ago
Cotton, New York (July)	11.95	11.93	11.98	11.23	8.85
Wheat, Chicago (July)	94	94 ⅝	97 ¾	88	74 ½
Corn, yellow, Chicago (July)	57 ⅝	57 ⅞	56	46 ½	45
Oats, white, Chicago (July)	43 ½	43 ⅞	43 ⅜	34 ⅞	28 ⅛
Cattle, choice steers	7.00	7.00	7.00	6.25	5.85
Hogs, choice, Baltimore	4.75	4.75	3.75	3.70	4.75
Lambs, choice, Baltimore	9.00	9.00	8.75	10.50	7.75
Eggs, special, New York	18 ½	18 ½	18	19	12 ⅞
Butter, creamery, New York	25 ¾	25	25	24 ½	22 ¾
Flour, New York	7.25	7.25	7.50	6.65	5.00
Coffee, New York	11 ¼	11 ¼	11 ½	11 ¼	7 ½
Sugar, raw, New York	3.00	3.00	2.80	2.80	3.38
Steel, bar, Pittsburgh	1.90	1.90	1.90	1.90	1.60
Rubber, New York	13.17	13.53	13.62	13.08	5.48
Pig iron, foundry	18.50	18.50	18.50	18.50	14.50
Tin	50.85	50.00	52.00	53.25	43.50
Copper, electrolytic	9	9	8 ⅛	8 ⅛	8
Silver	44 ⅞	45	45 ⅛	35	35 ½
Zinc, East St. Louis	4.20	4.20	4.25	4.4 ½	4.30
Lead, pig, New York	4.00	4.00	4.00	4.35	4.20
Coal, bituminous	4.12	4.12	4.12	3.97	3.35
Anthracite	9.46	9.46	9.46	9.88	8.18

World Trade Developments

Gains and losses are evenly balanced in Italy, with the large adverse trade balance still the principal concern.

German grain crops will probably be 25 per cent under last year, because of drought.

Agricultural conditions are good in the Irish Free State, but live stock prices remain depressed.

Heavy increase in demand for foreign exchange in Latvia is now partially offset by payment for previous lumber exports.

Improvement in Estonian conditions has become accentuated, despite low export prices for principal commodities.

Austrian industrial production has recovered somewhat from the setback caused by civil conflict in February.

General conditions in Rumania are unimproved and prolonged drought has caused considerable damage to agriculture.

Egypt's foreign trade has increased this year in both branches and the export surplus has risen.

Industrial conditions are fair in Canada, but the critical agricultural situation in the prairie provinces makes prospects uncertain.

Expansion of trade and industry persists in Australia, with building more active than last year.

Agricultural depression in Japan has been accentuated by lower raw silk prices.

The end of the election period has brought improved business sentiment in the Philippines.

Depression continues in most parts of China, but the trade tone has improved in Shanghai and gains are reported in Tsingtao and North Manchuria.

Aetna Life Puts Share List on Dividend Basis

Return Voted Is First Since 1932; Air Brake to Pay 12½ Cents.

New York, June 16 (AP).—Directors of the Aetna Life Insurance Co. today declared a dividend of 10 cents a share, payable July 2, to stock of record June 16. This is the first payment since April, 1932, when 30 cents a share was paid.

Directors of the Westinghouse Air Brake Co. declared a dividend of 12½ cents a share, payable July 31, to stock of record June 30. The company perviously paid 25 cents a share.

Directors of American Maize-Products Co. have declared the regular quarterly dividends of 25 cents a share on the common stock and $1.75 a share on the preferred.

Dividends are payable June 30 to stockholders of record June 22, 1934.

Per share earnings of corporations reporting during the week with comparisons with the previous year included the following:

Quarter ended March 31:	1934	1933
International Tel. & Tel.	$0.14	
Vulcan Detinning	1.86	$1.00
Electric Auto Lite	.34	1.68
First National Stores	1.25	1.00
Four months ended April 30:		
Pennsylvania Railroad	.39	
Lone Star Gas Corporation	.48	.46
Western Union Telegraph	.72	1.11
Reading Co.	1.37	1.65
Six months ended April 30:		
Firestone Tire & Rubber	.06	
Year ended April 30:		
Continental Gas & Electric	*9.94	*14.91
United Light & Power	*2.02	*4.44
Year ended March 31:		
Remington, Rand, Inc.	.01	

*Preferred.
†First preferred.

Trade Activity Is Increased During Week

New York, June 16.—A further increase of .7 points was recorded by the Business Activity Barometer, compiled by Dun & Bradstreet, Inc., bringing the index for the current week to 71.1, as compared with 70.4 a week ago. This marked another new peak for this year and was only 1.4 points below the midsummer high of last year. The latest index compares with 59.5 for the same week of 1933, or an increase of 19.5 per cent.

Actual figures of steel activity and carloadings showed a decline for the latest period reported, but seasonal adjustments for both factors brought the indexes up. Electric power production recovered more than seasonally, even after allowance for the holiday, and bank clearings also improved. The price index, although higher than the preceding week, showed a drop after seasonal adjustment.

Following will be found the Dun & Bradstreet Business Activity Barometer and its components for recent weeks. (1928-1930=100):

	Activity Barometer	Steel Production	Car Loadings	Electric Power	Bank Clearings	Food Price Index
June 13, '34	71.1	69.0	63.3	84.6	44.5	69.5
June 6, '34	70.4	67.8	62.7	82.9	44.1	70.2
May 30, '34	69.6	66.5	62.0	82.9	45.7	68.3
May 23, '34	68.1	62.2	60.9	82.7	46.5	68.0
May 16, '34	68.1	63.8	61.1	82.4	46.4	68.7
May 9, '34	68.6	63.7	62.1	82.6	46.1	67.0
May 2, '34	67.9	61.6	61.4	83.6	46.4	66.5
Apr. 25, '34	67.6	60.0	61.5	83.8	46.2	67.0
Apr. 18, '34	65.7	56.2	59.7	82.3	45.0	67.0
Apr. 11, '34	66.3	52.9	64.0	81.0	45.1	66.4
Apr. 4, '34	65.3	53.7	63.7	82.6	43.5	68.1
Mar. 28, '34	66.3	50.8	65.3	81.9	46.2	66.3
Mar. 21, '34	66.3	52.1	64.6	81.2	45.1	66.7
Mar. 14, '34	66.0	52.1	63.5	80.7	44.8	66.8
Mar. 7, '34	66.9	54.5	54.8	80.6	44.4	67.1
Feb. 28, '34	66.7	52.8	65.6	80.0	43.4	67.2
Feb. 21, '34	64.6	50.5	62.6	79.0	41.7	67.1
Feb. 14, '34	63.4	46.4	61.7	79.3	42.6	66.2
Feb. 7, '34	62.8	44.5	62.7	78.2	42.9	65.1
Jan. 31, '34	61.8	42.2	62.3	76.7	43.0	63.8
Jan. 24, '34	61.1	41.0	61.7	77.1	43.6	63.1
Jan. 17, '34	60.3	41.0	59.3	76.3	43.5	63.0
Jan. 10, '34	64.2	42.2	68.9	81.4	44.1	62.1
Jan. 3, '34	61.1	42.9	60.8	80.7	45.0	60.7
June 14, '33	59.5	57.1	49.6	81.1	35.5	60.0

Hiring for U. S. Foreign Trade Unit Not Planned

John Dickinson, Assistant Secretary of Commerce, announced yesterday that there were no immediate prospects of employing any of the more than 300 applicants for posts in the Bureau of Foreign and Domestic Commerce.

"Apart from other considerations," he declared, "the budget of the Department of Commerce for the next fiscal year, which has already been adopted, permits of no increase in the number of representatives of that department abroad."

Trade Trends.

(Associated Press.)

Chemicals—Prices are mixed in the industrial division of the market. Dealers in fertilizer materials report a more active inquiry with manufacturers showing a greater willingness to cover their requirements over the remainder of the year.

Tin—Consumers are reported showing more interest in the market as a result of the protracted decline in the spot price. Suspension of the impending steel strike is considered a supporting factor, pointing to maintenance of a good rate of tin plate operations.

Wash goods—Improvement in demand for these fabrics was well maintained last week according to some converters. Stocks have been reduced in nearly all quarters.

Dried fruits—Replacements business is in fair volume, although warm weather is tending to limit demand for several items. California figs are expected to be in short supply on the basis of present crop expectations.

Pig iron—Contracts booked in the New York district last week did not exceed more than a few hundred tons, in the opinion of trade observers. Dealers do not expect any break in the dullness until mid-August.

Rubber Closes Easier.

New York, June 16 (A.P.).—Crude rubber futures closed easier, 14@21 higher. July, 13.17*; September, 14.01; October, 14.13*; December 14.40@14.43.

Smoked ribbed spot closed 13.68.†

*Bid. †Nominal.

Flour Markets.

New York, June 16 (A.P.).—RYE—Steady; No. 2 Western, 64¼ f. o. b. New York and 79¾ c. i. f. New York domestic to arrive.

Minneapolis, June 16 (A.P.).—FLOUR—Unchanged. Shipments, 27,985. Pure bran, 22.50@23.50.

Dried Fruits Steady.

New York, June 16 (A.P.).—Dried fruits steady, unchanged.

Treasury Certificates.

(Reported by Charles D. Barney & Co.)

Rate	Maturity	Bid	Offer
2½	Aug. 1, 1934	100 7-32	
1½	Sept. 15, 1934	100 20-32	100 22-32
2¼	Dec. 15, 1934	101 8-32	101 10-32
2½	Mar. 15, 1935	101 27-32	101 29-32
3	June 15, 1935	102 29-32	102 31-32
1½	Aug. 1, 1935	101 22-32	101 24-32
2½	Dec. 15, 1935	103 6-32	103 8-32
2¾	Apr. 15, 1936	104 3-32	104 5-32
3¼	Aug. 1, 1936	105	105 2-32
2¾	Dec. 15, 1936	104 14-32	104 16-32
3	Feb. 15, 1937	104 15-32	104 17-32
3	Apr. 15, 1937	104 15-32	104 17-32
3¼	Sept. 15, 1937	105 4-32	105 7-32
2¾	Feb. 1, 1938	103 12-32	103 14-32
3	Mar. 15, 1938	104 21-32	104 23-32
2¼	June 15, 1938	104 8-32	104 10-32
2¼	June 15, 1939	101 11-32	101 13-32

The Markets at a Glance

What the Stock Market Did.

	Sat.	Fri.
Advances	397	341
Declines	72	128
Unchanged	95	133
Total Issues	564	608

Stocks—An average advance of 1.1 points was recorded in active week-end trading. Relief from strike fears aided the market. Sales for the short session increased to 576,295 shares.

Bonds—Loans ended the week on a cheerful note. Trading resulted in an average gain of two-tenths. Sales for the half session totaled $6,273,000.

Curb—Prices advanced satisfactorily in spite of some spotty trading. Most of the favorites gained a little ground. Sales for the 2-hour session increased to 139,000 shares.

Wheat—Values averaged lower. Downturns were influenced by reports of improved crop conditions. Other grains declined. July wheat sold at 94; September at 94½.

Cotton—An early advance in cotton was reduced in latter trading under scattered selling. October sold at 12.18. The general market was unchanged to 3 points higher. July closed at 11.95.

Rubber—Crude rubber futures closed steady, 14 to 21 points higher. July sold at 13.17; September, at 14.01.

Sugar—Raw sugar was unchanged at 3.00; refined stood at 4.65. The market closed.

Coffee—Spot coffee prices were also unchanged. The market closed.

Silver—Bar silver was lower. It sold in New York, at 44⅞ cents per ounce. It sold in London, ⅛ lower at 19 11-16 pence.

Gold—Bar gold sold in London at 137 shillings and 9 pence.

Dollar—The United States dollar was slightly higher on foreign exchanges. It stood in New York, with reference to other currencies, $5.05¼ to the English pound; 6.60½ cents to the French franc, and 38.20 cents to the German mark.

Securities Averages.

(Associated Press.)

Stocks.

	50	20	20	90
	Inds.	Rls.	Uts.	Tl.
Yesterday	92.9	47.4	72.9	82.3
Previous day	91.9	46.4	71.2	81.2
Week ago	92.3	46.3	69.7	81.2
Month ago	85.9	43.6	66.4	75.9
Year ago	80.4	41.4	100.6	77.9
3 years ago	102.8	76.1	158.2	108.5
7 years ago	120.4	117.0	114.6	117.4
High, 1934	105.0	54.3	90.3	93.8
Low, 1934	83.9	41.8	64.3	74.2
High, 1933	102.1	58.0	113.7	96.9
Low, 1933	42.3	23.5	61.1	43.9
High, 1932	72.3	39.8	111.0	73.9
Low, 1932	35.1	13.2	51.8	35.0

Bonds.

	20	20	20	60
	Ind.	Rls.	Ut.	Tl.
Yesterday	82.5	88.0	89.6	86.7
Previous day	82.4	87.8	89.4	86.5
Week ago	82.4	87.2	89.2	86.2
Month ago	82.3	86.4	88.6	85.7
Year ago	71.8	74.2	83.4	76.4
2 years ago	55.1	54.1	74.8	61.3
3 years ago	83.1	99.1	100.7	94.3
High, 1934	83.9	90.0	90.6	88.1
Low, 1934	72.6	74.1	77.2	74.8
High, 1933	77.1	84.9	88.5	83.4
Low, 1933	58.3	57.0	74.1	63.6
High, 1932	71.3	78.0	86.2	78.1
Low, 1932	53.2	47.4	70.9	57.5

(1926 average equals 100.)

(Copyright, 1934, Standard Statistics Co.)

Naval Stores Dull.

Savannah, June 16 (A.P.).—Turpentine, dull; 46½; no sales; receipts, 395; shipments, 274; stock, 6,276. Rosin, firm; sales, 667; receipts, 1,949; shipments, 1,438; stock, 93,090; quote, B, 4.25; D, 4.38; E, 4.45; F, G and H, 4.55; I, 4.65; K, 4.70; M, 4.75; N, 4.80; WG, 4.85; WW and X, 4.95.

Steel Prices Unchanged.

New York, June 16 (A.P.).—Steel prices unchanged.

Food Prices Rise 3 Cents In Past Week

Index Is Nearing Three Year Peak; Jumps to New High.

New York, June 16.—Food prices at wholesale reached a new high level, according to the Weekly Food Index, compiled by Dun & Bradstreet, Inc. The index for June 12 advanced 3 cents, to $2.17, following a similar gain in the preceding week, and was the highest since the week of September 16, 1931.

The current index compares with $2.09 a month ago and with $1.93 on January 2. Thus, the increase since the beginning of this year amounts to 12.4 per cent, while the gain over the like week of last year, when the index stood at $1.87, is 16 per cent.

During the week, 13 of the 31 items included in the index advanced, while only 6 declined. Among the advancing commodities were listed corn, rye, oats, hams, bellies, lard, butter, sugar, peas, eggs, raisins, steers, and hogs. The declines included wheat, barley, coffee, potatoes, lambs, and currants.

The Dun & Bradstreet Weekly Food Index of wholesale prices (the sum total of the price per pound of 31 articles in common use) compared with preceding weeks and years is given herewith:

	1934	1933	1932	1931	1930
June 12	$2.17	1.87	$1.72	2.14	$2.76
June 5	2.14	1.87	1.63	2.15	2.80
May 29	2.11	1.87	1.61	2.15	2.79
May 22	2.11	1.84	1.63	2.19	2.79
May 15	2.09	1.83	1.65	2.21	2.80
May 8	2.10	1.80	1.67	2.21	2.85
May 1	2.09	1.77	1.68	2.24	2.87
April 24	2.11	1.75	1.69	2.28	2.90
April 17	2.11	1.69	1.72	2.30	2.91
April 10	2.10	1.62	1.72	2.34	2.94
April 3	2.10	1.58	1.74	2.37	2.91
Mar. 27	2.11	1.57	1.76	2.36	2.92
Mar. 20	2.13	1.60	1.79	2.37	2.93
Mar. 13	2.14	1.54	1.83	2.37	2.94
Mar. 6	2.15	1.53	1.79	2.35	2.94
Feb. 27	2.15	1.49	1.79	2.33	2.95
Feb. 20	2.14	1.51	1.81	2.33	3.01
Feb. 13	2.11	1.51	1.80	2.36	3.07
Feb. 6	2.08	1.51	1.80	2.36	3.06
Jan. 30	2.03	1.52	1.82	2.41	3.06
Jan. 23	2.00	1.51	1.82	2.42	3.09
Jan. 16	1.99	1.56	1.84	2.42	3.05
Jan. 9	1.96	1.55	1.82	2.44	3.07
Jan. 2	1.93	1.53	1.87	2.42	2.99

U. S. Treasury Receipts.

(Associated Press.)

The position of the Treasury June 14: Receipts, $13,668,515.52; expenditures, 26,111,658.81; balance, $1,912,673,617.92. Customs receipts for the month, $10,137,713.02.

Receipts for the fiscal year (since July 1), $2,885,062,634.58; expenditures, $6,635,437,202.75 (including $3,742,309,592.03 of emergency expenditures); excess of expenditures, $3,750,374,568.17. Gold assets, $7,825,772,228.04.

(United Press.)

Government expenses and receipts of the current fiscal year to June 14, compared with the corresponding period of the previous fiscal year:

	This Year.	Last Year.
Expenses	$6,635,437,202.75	$4,854,807,710.46
Receipts	2,885,062,634.58	1,892,904,748.17
Deficit	3,750,374,568.17	2,961,903,024.29
Cash bal.	1,912,673,617.92	

Bank Stocks

New York, June 16 (A.P.).—Over-the-counter market:

Banks.	Bid.	Asked.
Bank Manhattan (2)	31½	33½
Chase National (1.40)	29¾	29¾
Commercial (8)	151	161
Fifth Ave. (34a)	1030	1060
First National (100)	1705	1745
National City (1)	28¾	29¾
Public (1½)	34	36
Trust Companies.		
Bankers (3)	62	64
Brooklyn Trust (4)	110	115
Central Hanover (7a)	127	131
Chemical (1.80)	40½	42½
Continental (.80)	13½	15
Corn Exchange (3)	51	53
Empire (1)	19	20
Guaranty (20)	371	376
Irving (1)	16½	18
Manufacturers (1)	21½	23
N. Y. Title & Mtge	½	½
N. Y. Trust (5)	108	111
Title G. & T	7¼	8¾
United States (70a)	1720	1770
Insurance.		
Aetna Cas. (2a)	49½	51½
Aetna Fire (1.60)	38¾	40¾
Aetna Life (10a)	19¾	21¾
Agricultural (2.60)	35	38
Am. Reinsurance (2)	38½	41
Am. Surety	26¼	27¾
Balt. Amer.	3¾	4¾
Boston (16)	476	488
Conn. Gen. Life (.80)	29	30
Fid. & Dep.	39¼	40¼
Firemens Ins.	5½	6½
Frank Fire (1)	22	23¾
Glens Falls (1.60)	28¼	29¾
Globe & Rut.	35	40
Great Amer. (1)	18¾	20¼
Halifax (.90)	16½	18
Hanover (1.60)	29½	31½
Hartford Fire (2)	52¾	54¾
Home Fire Sec.	3	5
Home Ins (1.65a)	24½	26
Lincoln Fire	4½	5½
Mass. Bond	13	14
Natl. Fire (2)	54¾	56¾
Natl Liberty (.20)	5½	6½
N. Y. Fire	10	13
Nor. River (.75a)	20¼	21¾
Phoenix (2)	43¼	45¼
Prov. Wash. (1)	28½	30
St. Paul Fire	135	140
Springfield (4½)	97	100
Sun Life	400	425
Travelers (16)	444	456
U. S. Fire (1½a)	39½	41½
Westchester (1.20a)	26¾	28¼

(a) Including extras.

Chicago Stocks.

(Furnished by W. B. Hibbs & Co.)

	Bid	Asked
Yellow Taxi	14	14½
Thompson	6½	7¼
Wahl	1⅞	2
Butler Bros.	10	10½
National Leather	1¼	1¾
Swift	17¾	17¾
Swift International	30½	31
Libby McNeil & Libby	6	6¼
Midwest Oil		¼
City Con com	½	¾
Edison	53¼	54¼
Public Service $100 par	16½	18½
Public Service no par	16¼	18¼
Quaker com	103	114¾
Quaker, pfd	125	130
Bendix	15	16½
Borg Warner	24¼	24⅝
Illinois Brick	4¼	4¾
U S Gypsum	42½	
Great Lakes Dock & Dredge	18	18½
Conso com	½	½
Conso pfd	½	2
Electric Household	13½	13⅝
McCord	9¼	14

New York Produce.

New York, June 16 (A. P.).—Eggs, 24,152, steady. Mixed colors unchanged. White eggs, marked mediums 19; other whites and all brown unchanged.

Dressed poultry steady, prices unchanged. Live poultry barely steady; no quotations.

Butter, 8,242, firm. Creamery, higher than extra 25½@26¼; extra (92 score) 25¼; first (88 to 91 score) 23¾@25; seconds (84-87 score) 23@23½; centralized, 24½.

Cheese, 109,760, steady, prices unchanged.

Chicago Egg Futures.

Chicago, June 16 (A.P.).—Egg futures, refrigerator standards, October, 19½.

Butter futures, fresh standards, June, 24½; stor

Wheat Values Driven Down; Close Steady

Profit-Taking Blamed for Halting Rally; Other Grains Decline.

Chicago, June 16 (AP).—Despite mentions of possibility of a wet harvest Southwest, grain values averaged lower today.

Downturns of prices were influenced more or less by reports of some improvement of the wheat crop outlook and by lack of any aggressive speculative demand.

As to the corn crop, some experts contended that although chinch bugs would cause much damage, the crop generally was in good condition at this time.

Wheat closed weak 1⅛ to 1¼ under yesterday's finish; September, 94¼ to 94⅝; corn, unchanged to 1⅜ lower; oats, ⅛ to ⅜ off, and provisions 10 to 17 cents down.

Lively Profit-Taking.

Running against lively profit-taking after a rise of about a cent, wheat dropped to a little below yesterday's finish, but then steadied for the time being.

Some of the selling at this stage was associated with a statement from the United States Department of Agriculture Bureau of Economics that wheat prices may be high enough to invite imports of small quantities of wheat at intervals during the ensuing crop year.

The imports considered likely would be hard spring wheat from Canada to make up for short supplies of spring wheat in the United States, the bureau said.

Wheat Steadies Temporarily.

Helping to steady the wheat market temporarily was an authoritative unofficial crop summary saying late reports from domestic spring wheat territory indicated many farmers were disappointed at the very slight improvement shown by crops in general after a week of cool weather following rain.

Summing up the situation, the report said it now looked as if the 1934 domestic winter wheat crop would be slightly less than the Government figures of June 1, and that the spring wheat yield would also no doubt be less.

Just before the final hour, though, increased selling pressure developed and wheat showed more than a full cent setback from yesterday's close. Corn and oats fluctuated in line with wheat. Provisions were easy, influenced by action of grains.

Wheat futures purchases yesterday totaled 31,457,000 bushels, corn 13,052,000. Open interest in wheat was 102,564,000 bushels and in corn, 61,368,000.

Futures Price Range.

Wheat—	Open.	High.	Low.	Close.
July	95	95⅝	93¾	94
September	95⅝	96⅛	94⅜	94½
December	97	97½	95⅝	96¾
Corn—				
July	58½	58½	58⅜	57⅜
September	59¾	60	58	58⅜
December	61	61⅛	59⅛	59⅛
Oats—				
July	44⅛	44⅛	43⅜	43⅛
September	43⅜	43⅜	42⅜	43⅛
December	44⅛	45	44	44⅜
Rye—				
July	65	65¼	65	65
September	66¼	66	66¼	66½
December	69⅞	69¾	68¾	68¾
Barley—				
July				
September	54⅛			56½
December (unquoted)				54
Lard—				
July	6.60	6.65	6.52	6.52
September	7.07	7.07	6.87	6.87
October	7.15	7.15	7.00	7.00

Cash Grain.

WHEAT—No. 2 yellow hard weevily, 96@1.

CORN—No. 2 yellow, 60½@61.

OATS—No. 2 white, 45 heavy.

No RYE.

BARLEY, 56@1.00.

CLOVER SEED, 10.00@13.75 cwt.

J. P. Morgan & Co. Issues Statement

Firm Reports Resources of $344,251,626 as Private Bankers.

New York, June 16 (AP).—J. P. Morgan & Co., in a statement of condition as of June 1, issued for publication today, shows capital funds of $57,607,114, deposits of $274,223,364 and total resources of $344,251,626.

The statement was the first ever issued by the company, except those published in connection with the Congressional banking inquiry last year. The figures were given out coincident with the legal changes made by the banking house to conform with the banking act of 1933, as of June 16, under which the firm is becoming a private deposit bank and discontinuing its securities business.

The statement of condition includes the figures of Drexel & Co., of Philadelphia, but excludes the company's interest in Morgan, Grenfell & Co., London, and the firm of Morgan & Cie, Paris. Morgan, Grenfell & Co. has now become a limited partnership, and J. P. Morgan & Co.'s interest is represented by shares, of which 3,300,000 pounds sterling are 5 per cent ordinary shares one-third paid. Morgan & Cie, of Paris remains an unlimited partnership.

Virginia Farmers Given $265,100 Federal Loans

Leesburg, Va., June 16 (Spl.).—Loudoun County farmers received from June 1, 1933 to May 1, 1934 a total of $265,100 of Federal land bank and Land Bank Commissioner's farm mortgage loans, according to the Farm Credit Administration. Ninty-four per cent of this, or approximately $249,200 was used to refinance their indebtedness. By refinancing, farmers obtained new mortgage loans which they used to repay their old debts. They generally reduced their annual interest charges in doing so.

Rice Market.

New York, June 16 (AP).—Clean rice (per 100 pounds, ex-dock N. Y.) steady with a moderate inquiry. Blue Rose, fancy 4¼; extra fancy, 4⅝; Edith, 4¾; Lady Wright, extra fancy 4⅜; early prolific, extra fancy, 3⅝@3⅞; Rexora, extra fancy, 5¼@5½; broken rice, 2⅝.

Complete Transactions Yesterday on New York Stock Exchange

(Associated Press.)

Total stock sales yesterday, 376,295 shares; previous day, 733,983 shares; week ago, 763,430 shares; year ago, 1,567,703 shares; two years ago, 340,830 shares; January 1 to date, 208,567,405 shares; year ago, 291,836,903 shares; two years ago, 169,966,964 shares.

1934 High	1934 Low	Name and Dividend Rate	Sales Add 00	High	Low	Close	Net Ch'ge.
		A					
11⅞	6⅝	Adams Exp	8	9⅛	9	9⅛	+ ⅛
34⅜	16	Adams-Millis (1½g)	2	29⅞	29⅝	29⅝	+ ⅝
11⅛	7¾	Addressog	2	10⅛	10	10	
8⅝	6⅛	Affiliat Prod (.80)	2	6⅞	6¾	6¾	
106⅛	91⅜	Air Reduc (3)	11	101¼	100⅛	101⅛	+ 1⅛
23⅛	17⅜	Alaska Jun (.90b)	6	20⅜	20⅛	20⅛	
5½	2½	Alleghany	14	3	2⅞	3	+ ⅛
14⅜	5½	Alles pf xw	1	13	13	13	+ ⅛
16⅛	5⅞	Alles pf $.40 ww	1	14⅛	14	14	+ 1
14½	5⅜	Alles pf $4 ww	1	13⅛	12⅞	13⅛	
23⅛	17½	Allies Steel	15	15	15	15	— ⅝
160¾	126½	Al Chem & Dye (6)	10	141⅝	141	141	+ ⅝
23⅜	13⅜	Allis-Ch Mfg	4	17⅝	17¼	17½	+ ⅜
20⅞	12¾	Alpha P Cem	1	15⅜	15⅜	15⅜	+ 1⅜
55⅜	41½	Amerada (2)	1	54⅜	54¼	54¾	+ ⅜
25¼	14⅛	Am Bank Note	3	21⅜	21¼	21⅜	+ ⅛
12⅜	7½	Am Beet Sug	74	12⅜	11⅞	12⅜	+ ⅜
71	46⅝	Am Beet S pf	9.60	70	66	70	+ 5
110½	96	Am Br Shoe pf (7)	10	109⅛	109⅛	109⅛	+ ⅛
107¾	90¼	Am Can (4)	7	98⅝	98	98	+ 1⅛
33⅛	18¼	Am Car & Fdy	3	23	22⅝	22⅝	+ ⅜
50⅛	46¼	Am Chicle (3)	7	60⅛	59	59⅛	+ 1⅜
35⅛	22	Am Coal of Alles (1g)	10	27	27	27	+ 1
62½	32	Am Comi Alco	7	38⅛	38	38⅛	+ ⅛
13⅜	7	Am & For Pow	8	9¼	9	9¼	+ ⅜
30	16	Am P P 87 pf	2	20¾	20½	20¼	— ⅜
10⅝	6¼	Am Hide & Lea	1	7⅞	7⅞	7⅞	
10	6¼	Am Ice	2	7⅞	7½	7⅞	
11	6⅝	Am Internat	9	9	9	9	
38⅝	22½	Am Loco	1	25⅜	25⅜	25⅜	+ ⅛
74⅝	46½	Am Loco pf	1	54	54	54	+ 1⅜
19⅞	13	Am M & Fdy (.80)	1	15⅛	15⅛	15⅛	
10½	3¼	Am M & Met	8	7⅝	7⅝	7⅝	
27⅞	18	Am Metal	14	24	23⅞	24	+ ⅜
12⅛	5⅛	Am Pow & Lt	28	8¾	7⅞	8¼	+ ⅜
29⅞	13¾	Am P & L $6 pf (1½)	1	23½	23½	23½	+ 1⅜
26¼	12⅞	Am P & L $3 pf (1¼)	3	21	20⅝	21	+ ⅛
17⅝	12	Am Rad & St S	37	14⅜	14⅛	14⅛	+ ⅛
28¼	16⅜	Am Roll Mill	36	21⅛	20⅜	21⅛	+ ⅛
2⅝	1	Am Ship & C	1	1¾	1¾	1¾	
51¼	36¾	Am Smelt & R	58	43¾	42	43	+ ⅝
153	100	Am Smelt pf (7k)	1	122½	122½	122½	+ ½
28½	15	Am Stl Fdrs	11	18¼	16⅝	17⅜	
62⅜	46	Am Sugar Ref (2)	9	62⅝	62½	62⅝	+ ⅛
126¾	107¾	Am Tel & Tel (9)	23	118¼	117	117¾	+ 1¼
82⅜	65¼	Am Tob (5)	1	87	87	87	+ ⅛
84½	71	Am Tob B (5)	74	74¼	73⅝	74¼	+ ⅜
124	107¼	Am Tob pf (6)	1	124	124	124	+ 3
13	4⅞	Am Type Fdrs	3	7⅛	7¼	7⅛	+ ⅛
27⅜	16¾	Am Wat Wks (1)	56	21¼	20⅞	21¼	+ ⅛
22⅞	14⅝	Am Wool pf (2½k)	3	18⅝	18⅜	18⅝	+ ⅛
17⅜	13	Anaconda	65	16⅜	16⅛	16⅜	+ ⅛
24¾	18	Anchor Cap (.60)	1	21	21	21	+ ⅛
100	84	Anchor Cap pf (6½)	10	100	100	100	
10⅛	6	Andes Cop	1	9	9	9	+ 2
34	26⅛	Arch-Dan-M (1)	31	31	31	31	
8	4⅛	Arm Ill A	3	2⅞	2⅞	2⅞	+ ⅛
3⅞	2¼	Arm Ill B	55	8⅝	8⅜	8⅝	+ ⅛
75⅝	55	Arm Ill pf	3	68	67½	67½	+ ⅛
8⅜	3⅜	Arnold Const	1	5½	5½	5½	+ ⅛
18⅛	1½	Assd Dry Gds	1	13	13	13	
73¾	51⅝	Atch T & S F	27	62	60½	62	+ 2¼
87⅞	70¼	Atchison pf (5)	3	87	86⅞	87	+ 1
54⅛	34¼	Atl Cst Line	9	42¼	41¾	42⅛	+ ⅛
35¼	21¾	Atl Refin (1)	12	27⅞	27⅝	27⅞	+ ⅛
57⅜	28⅛	Auburn Auto	1	14	13½	14	+ ⅛
16⅝	9	Aust Nich	8	7	7	7	
10¾	5⅜	Aviation Corp					
		B					
16	9⅞	Baldwin Loc	14	11¾	11⅝	11¾	+ ⅛
34⅛	21	Balt & Ohio	4	28	25⅝	26	+ ⅝
37⅞	24½	Balt & O pf	2	30	28¾	28¾	— ⅛
46⅛	38½	Bang & Ar (2½)	4	43	42⅝	42⅝	+ ⅛
16	7	Barnsdall	67	8	8	8	
18¾	10⅝	Beatrice Cr	3	17⅛	17⅛	17⅜	+ ⅛
67	58	Beech-Nut P (3) EX	1	65	65	65	+ 5½
13¼	8½	Belding-Hem	5	16½	16⅛	16⅜	+ ⅛
23⅞	13⅜	Bendix	5	13¼	13⅛	13⅛	— ⅛
19⅛	12⅝	Benef Ind Ln	8	17⅛	16⅞	17⅛	+ ⅛
49½	30⅜	Bethlehem Stl	82	58⅞	56⅜	57⅜	+ 1⅜
68	38½	Beth Stl pf	95	36¼	35⅝	36	+ 1
18⅛	10¼	Birelow-San (1g)	30	28	28	28	+ ⅛
68¾	49⅜	Blaw-Knox	1	11⅝	11⅜	11⅝	+ ⅛
83	76	Bohn Alum (3)	2	56⅛	56⅛	56⅛	+ ⅛
28¼	18½	Bon Ami A (5b)	1	79⅛	77	79⅛	+ 1⅛
28⅜	20	Borden (1.60)	46	27⅞	27	27	+ ⅛
19⅜	12	Borg-Warner (1½g)	3	24½	24⅜	24⅜	+ ⅛
37⅝	26	Briggs Mfg (1½g)	12	17⅛	17⅛	17⅛	+ ⅛
40⅛	28⅛	Bristol My (2.20b)	3	36	36	36	+ ⅛
62½	32	Brklyn-Man T	22	27	27	27	+ 1
13⅜	7	Brklyn Un Gas (5)	7	68⅛	67	68⅛	+ 2
9⅜	5½	Bucyrus-Erie	4	9¼	9	9¼	+ ⅜
14⅜	6¼	Bucy-E 7% pf	5	6⅝	6⅛	6⅛	
73	56	Bucy-E 7% pf (2)	4	11⅛	11¼	11¼	+ ⅛
7¾	5⅜	Budd Mfg	10	59	58	59	+ 1
19⅜	12⅛	Budd Wheel	4	6⅜	6⅛	6⅜	
15¾	5⅛	Burr Ad Mach (.40)	2	3¾	3½	3¾	— ⅛
35⅜	18¾	Byers T Bldg pf ctf	30	10	10	10	+ ⅛
67⅞	47¼	Byers pf	50	54	54	54	
		C					
34½	18⅜	Calif Pack (⅝g)	6	33¼	33	33¼	+ ⅜
1⅜	⅞	Callahan Z-Ld	1	⅞	⅞	⅞	
8⅝	4	Calumet & Hec	2	4⅞	4⅞	4⅞	
29½	20	Can D G Ale (1)	40	26	25⅝	25⅝	+ ⅛
18¼	12¾	Canad Pac	1	22	22	22	
39	26¾	Cap Adm pf A (3) EX	16	15⅜	15⅜	15⅜	
86⅜	46	Case (J I)	3	56	56	56	+ 1⅛
84½	67¾	Case (J I) pf (4) EX	10	71½	71½	71½	+ ⅛
33⅜	23¼	Caterpill Tract (⅛)	1	27¾	27¾	27¾	+ ⅛
44⅞	32⅜	Celanese	9	28¼	27⅝	27⅝	+ ⅛
22⅜	6½	Celotex pf	30	13½	13½	13½	— ⅛
35¼	24	Cent Aguir (1½)	9	30	30	30	+ ⅛
92	62	Cent R R N J	73	73	73	73	+ 4
12¾	7¾	Century Rib M	1	10¾	10¾	10¾	
40⅝	30¼	Cerro de Pas (½g)	90	40⅝	40⅛	40½	+ ⅛
7⅜	3¼	Certain-teed	1	6¼	6¼	6¼	
48⅝	39½	Ches Corp Ohio (2.80)	100	48⅜	47⅛	48¼	+ ⅛
48⅞	34	Ches Corp (2½)	13	48¼	47	48¼	+ 1⅛
18	6⅜	Chi & N-W	18	10⅝	10⅜	10⅝	+ ⅛
28	13¼	Chi & N W pf	3	71¾	71⅜	71⅜	+ ⅜
11⅞	6¼	Chi Gt W pf	6	10	10	10	+ 1⅛
13½	6¼	Chi M St P & P pf	3	8¾	8½	8⅝	+ ⅛
9⅛	6¼	Chi Peru T pf	18	9	8⅝	8⅝	+ ⅛
28¾	6¼	Chi Pneu T pf	9	8½	8¼	8½	+ ⅛
6¼	2¾	Chi Rk Is & P	12	24⅜	24⅛	24⅜	+ ⅛
4⅝	2⅜	C R I & P 7% pf	7	3¾	3½	3½	
69⅜	38⅛	Chrysler (1¼b)	3	64⅜	64⅛	64⅜	+ ⅛
24⅜	17¾	City Ice & F (2)	56	43⅝	43½	43⅝	+ ⅛
86	67	City Ice & F pf (6½)	5	21⅛	20⅜	21⅛	+ ⅛
2	1	City Stks	1.30	85	85	85	
1¼	½	City Stks ctf	1	1⅛	1⅛	1⅛	
18⅛	9⅜	Colgate-Palm	58	½	½	½	
28⅛	15⅜	Coll & Alk	14	16⅜	16	16⅜	+ ⅛
34½	20	Col & Sou 1 pf	30	18⅜	18	18	+ ⅛
8⅜	3⅜	Col Pict & Ir	2	23⅛	23⅜	23⅛	+ ⅛
19¼	11⅛	Colum G&E (1½f)	81	7	7	7	
78⅛	52	Col G&E pf A (6)	2	15	14⅝	15	+ ⅝
77¼	58	Colum Carb (3)	21	76	76	76	+ 1⅛
35⅛	18⅝	Coml Credit (1)	4	73¼	73	73⅛	+ 1⅜
50	38	Coml Cred A (3)	1	30½	30	30½	+ ⅛
106	91½	Coml Cr 1 pf (6½)	40	105	104⅜	105	
30	24	Coml Cr 1st pf B (2)	10	28	28	28	— ⅛
59¾	35¾	Coml Invest Tr (2)	12	58¼	57	58¼	+ 2
36¾	19¾	Coml Solv (.60)	331	24⅝	24⅛	24¼	+ ⅛
52¾	21½	Com'wlth & Sou	58	2⅜	2¼	2⅜	+ ⅛
31¼	23	Com & Sou pf (6)	20	50	49	50	+ 1
13⅜	6¼	Congoleum-Na (1.30)	7	28⅛	28¼	28⅛	+ ⅛
60⅛	45¼	Consol Cigar	2	10	9¾	10	
5¾	2½	Con Film	7	60½	60	60	
17⅛	10¾	Con Film pf (1g)	3	15⅜	15	15⅜	
47⅜	15⅛	Con Gas (2)	126	35⅜	34½	35¼	+ ⅜
93	82	Con Gas pf (5)	2	93	93	93	+ ⅛
14½	9⅛	Con Oil (.28g)	23	11⅛	11¼	11⅜	+ ⅛
2⅜	⅞	Con Text	8	1⅛	1	1	
13⅜	6¼	Container A	1	11⅜	11⅛	11⅜	+ ⅛
25⅜	12⅝	Container B	3	4⅛	4⅛	4⅛	
2⅝	⅞	Cont Bak B	1	1⅜	1⅜	1⅜	
83½	71⅞	Cont Can (3)	9	80	79¼	80	+ 1⅛
35⅛	23⅝	Cont Ins (1.20)	1	33	33	33	
23⅜	11⅛	Cont Mot	8	1⅛	1⅛	1⅛	
84½	62⅜	Cont Oil Del (1½g)	31	20½	20¼	20½	+ ⅛
9⅞	3¾	Corn Prod (3)	3	68⅜	68¼	68⅜	+ ⅛
35	28	Coty	1	5⅝	5⅝	5⅝	+ ⅛
17⅛	11⅝	Cream of Wh (2)	3	17⅛	16⅞	17	+ ⅛
36⅛	28	Crosley Rad	15	17⅛	16⅞	17	+ ⅛
6⅝	3⅛	Crown Cork	1	27	27	27	
38⅜	21⅜	Crown Zeller	6	5⅜	5⅛	5⅛	— ⅛
9⅞	3½	Crucible Stl	12	28½	25½	25⅝	+ ⅛
49½	20	Cuban-Am Sug	12	7⅞	7¾	7¾	+ ⅛
29⅜	13½	Cuban-Am S pf	20	48¼	48	48	+ ⅛
84½	43½	Curtis Pub	2	24	23⅞	24	+ ⅛
5¼	2½	Curtiss-Wright	2	80¾	80¾	80¾	— ⅛
12¼	5¼	Curtiss-Wr A	10	3⅝	3½	3⅝	+ ⅛
21½	11	Cutler-Ham	61	17¾	16⅝	17¾	+ ⅛
		D					
34½	19	Deere & Co	8	21¼	20⅞	21⅛	— ⅛
73¼	49	Del & Hud	7	56¼	56	56¼	+ ⅛
13¼	5⅝	Del Lack & W	33	25½	25	25½	+ ⅛
28½	21¾	Den & Rio G W pf	1	10¼	10¼	10¼	+ ⅛
31½	28¼	Diamond Mat (1)	1	23	23	23	
43¾	32	Diam Mat pf (1½)	1	30¼	30½	30½	
28⅛	14½	Dome Mines (2½b)	9	43⅜	43¼	43¾	+ ⅛
11⅞	7	Douglas Aire	4	22½	22½	22½	+ ⅛
8⅜	5	Dresser R	1	11¼	11¼	11¼	
103⅞	80	Dul S S & A	1	1⅛	1⅛	1⅛	— ⅛
104½	115	Du Pont de N (2.60)	29	92½	92	92½	+ 2
100	80	Du Pont deb (6)	4	124½	124	124½	+ ⅛
22¼	13¼	Eastman Kod (4)	6	98⅛	98⅛	98⅛	+ ⅛
19¾	11	Edmson Mfg (1)	1	18⅛	18⅛	18⅛	+ ⅛
31⅜	18⅛	El Auto L	1	13½	13½	13½	+ ⅛
80	60	El Auto L pf (7)	14	23⅜	23⅛	23¼	+ ⅛
7⅛	3	El Boat	10	98	98	98	+ 2
9⅝	4¼	El Pow & Li	6	5½	5	5	
19⅜	8	El P & L $6 pf	23	6⅝	6¼	6⅝	+ ⅛
21	8¼	El P & L pf	23	15⅜	14⅝	15⅜	+ ⅛
58	40	El Stor Bat (2)	1	42¼	42¼	42¼	+ ⅛
63	51	Endicott-John (3) EX	1	42¼	42¼	42¼	+ ⅛
23½	11⅝	Eng P S $5 pf	1	56⅛	56⅛	56⅛	+ 2½
25½	14½	Eng P S $6 pf	1	15	15	15	+ ⅛
24⅞	13⅞	Erie R R	1	17⅛	17⅛	17⅛	+ 2½
24⅞	15	Erie 1 pf	14	21	20½	21	+ ⅛
27½	8⅜	Eureka Vac Cl (⅛)	6	10⅜	10	10⅜	+ 1⅜
10½	4	Exchange Buff	10	25⅛	25⅛	25⅛	+ ⅛
		F	20	7¼	7	7	— ⅛
18	7	Fairbanks Mor	2	14⅜	14⅛	14⅜	+ ⅜
11¼	7	Fed Lt & Trac	7	8¼	7⅞	8⅛	+ ⅛
4	1¾	Fed Wat Svc A	1	2½	2½	2½	+ ⅛
35	23¾	Fid P Fire Ins (1.20)	3	33	32⅝	32⅝	— ⅛
25⅛	17	Firestone T & R (.40)	3	16½	16⅛	16⅛	+ ⅛
67½	54⅛	First Nat Strs (2½)	2	65	65	65	— 1
17½	3	Follansbee	22	4⅝	4⅜	4⅝	+ ⅛
80	60	Foster Wheel	6	16⅝	16⅜	16⅝	+ ⅛
17⅛	6½	Foundation	20	71	71	71	+ 1
27½	19⅝	Fourth Nat Inv (.85g)	47	13	12¾	12¾	+ ⅛
17⅜	12¼	Fox Film A	1	22	22	22	+ ⅛
50⅜	37¼	Freeport Tex (2)	12	15⅜	15⅛	15⅜	+ ⅛
33⅛	16½	Fuller pr pf	64	36⅛	35	35⅛	— 1⅛
19⅝	9	Fuller 2 pf	20	12	11	12	+ 1
		G					
20	11½	Gamewell	20	14½	14½	14½	+ ⅛
73	7⅞	Gen Am Inv	2	9½	9	9	
43⅜	33⅛	Gen Am Trans (1)	3	39⅛	38¼	39¼	+ ⅛
41⅜	25½	Gen Asphalt	4	30⅝	30	30⅛	
14⅜	9⅜	Gen Bak (1)	7	20⅝	20	20⅜	+ ⅛
108½	103	Gen Bak pf (6)	1	10⅜	10⅜	10⅜	
10⅛	5¾	Gen Bronze	10	100⅛	100⅛	100⅛	
28⅛	18½	Gen Elec (.60)	2	8¾	8¾	8¾	+ ⅛
12⅛	11⅜	Gen Elec spl (.60)	92	21	20¾	21	+ ⅛
36⅞	31⅜	Gen Foods (1.80)	73	12⅝	12⅜	12⅝	+ ⅛
13⅜	3¼	Gen G & El A	5	32⅛	32⅛	32⅛	— ⅛
19	6½	Gen G & El cv pf	1	⅝	⅝	⅝	
64½	53⅞	Gen Mills (3)	1	15	15	15	+ ⅛
62	29⅛	Gen Mot (1)	5	57¾	57⅛	57⅜	+ ⅛
103	89¾	Gen Mot pf (5)	64	103½	103	103½	+ ⅛
21	8⅝	Gen Out Adv A	1	103	103	103	+ ⅛
25½	10½	Gen Print Ink (.30g) EX	1	17	17	17	— 1
45¾	31¼	Gen Ry Sig (1)	1	44½	44	44½	+ ⅛
23⅜	10⅛	Gen Refract	1	34½	34½	34½	+ ⅛
19⅞	12¼	Gen Refract ctf	3	16⅜	16⅛	16⅜	+ ⅛
12½	8½	Gillette (1)	6	13⅝	13¼	13⅝	+ ⅛
63⅛	47	Gillette pf (5)	5	10⅞	10⅝	10⅞	+ ⅛
6⅝	3¾	Gimbel Bros	1	6⅜	6⅜	6⅜	+ ⅛
30	16¼	Gimbel pf	4	4	4	4	+ ⅛
28⅜	15⅜	Glidden Co (1)	10	23½	23⅛	23⅛	— 1
103	63	Glidden pr pf (7)	10	26⅛	25⅝	25⅝	+ ⅛
9½	5½	Gobel	10	100	100	100	
23	16¾	Gold Dust (1.20)	4	7¼	7¼	7¼	
18	12¼	Goodrich	18	20⅛	20	20⅛	+ ⅛
41⅜	26⅜	Goodrear T & R	17	31	30	30⅜	+ ⅛
11⅜	7	Goth Silk H	3	8¼	8¼	8¼	+ ⅛

Daily Stock Trends

Dow-Jones Averages

New York, June 16.—Dow-Jones averages:

Stocks—	Open	High	Low	Last	Net ch.
30 industrials	99.64	100.27	99.33	99.85	+1.15
20 rails	45.83	46.20	45.80	46.25	+1.00
Bonds—	24.89	25.13	24.59	25.08	+0.62
40 bonds				95.04	+0.14
10 1st rails				101.74	+0.02
10 2d rails				82.52	+0.32
10 public utilities				94.71	+0.09
10 industrials				97.21	+0.16

1934 High	1934 Low	Name and Dividend Rate	Sales Add 00	High	Low	Close	Net Ch'ge.
13⅜	8	Granby Con M	9	11⅛	11⅛	11⅛	+ ⅛
40	23	Grand Un pf (3)	1	37¼	37¼	37¼	
40⅝	30½	Grant (W T) (1)	1	33	33	33	+ ½
11	11	Gt Nor Ir Ore ctf (½g)	1	12	12	12	
35½	18	Gt No Ry pf	2	58	58	58	+ 2½
34⅝	25	Gt West Sug (2.40)	45	24	23¼	24	+ ⅛
3½	¾	Guantan Sug	3	2½	2½	2½	
		H					
8¼	4⅞	Hahn Dept Strs	3	5¾	5¾	5⅞	+ ⅛
11⅜	3¾	Hamil Watch	1	8	8	8	+ 2½
98	84	Hanna pf (7)	1	93	93	93	
34⅜	14½	Harb-Walker (¾g)	2	20	20	20	+ 1½
98⅞	85	Hazel-Atlas Gl (5)	3	91	90	90	+ ⅛
59	45

Canada Trade Continues To March Ahead

Wholesale Markets Turn More Active; Employment Rises Steadily.

New York, June 16.—The forward march of business in Canada, which has been in progress since April, 1933, has yet to meet with any retardative influence of a major nature, as bank clearings, bank debits, carloadings, gross revenue of the railroads, and building activity continue to maintain their gains over the comparative record of the year preceding.

In most divisions sufficient momentum has been attained to withstand any normal slowing-down of demand during the summer months, so that no retardation of the general recovery movement is in prospect, aside from the uncertainties which the crop outcome holds.

Industrial operations are being extended steadily, and acitivity in mining districts is becoming more pronounced as the year advances. Shipping now is in full swing, and the best season in at least five years is in prospect for both the passenger and freight departments.

Wholesale Markets Active.

Wholesale markets turned decidedly more active during the week, due chiefly to the immediate shipment orders for summer items, as early spring commitments were found to be insufficient to care for the unexpected extent of consumer buying power.

Orders for dry goods, both in the staple and fancy divisions, still are making a good showing, and the same is true of groceries and electrical and mining equipment. Sales in nearly all branches of the retail trade turned decisively upward, due to the heat wave, the buying of tourists, and the preparations being made for the vacation season.

Women's dresses, lingerie, millinery, gloves, shoes, hosiery, and traveling accessories went into consumption in large quantities, in some instances reaching a new high point for the year. The call for men's clothing, sports footwear, and straw hats has widened perceptibly.

The increase being recorded from week to week in the sales of camping equipment, sporting goods, automobile accessories, oils and gasoline give indication of the steady broadening of consumer purchasing power, according to Dun & Bradstreet, Inc., from branch offices located in the chief commercial and industrial centers of the Dominion.

Employment Is Climbing.

While nearly all provinces reported an increase in employment during May, the gain was particularly prominent in manufacturing, transportation, mining, building, railway construction, and in the wholesale and retail trades. There were fewer persons employed in highway construction and coal mining, and the reduction of workers engaged in logging operations was particularly sharp. Packing houses increased the number of their employes, but employment in flour mills decreased.

Employment in the automobile industry now is at a four-year high, due to the steady gain in the demand for Canadian-made automobiles, both in the Dominion and in foreign countries. During the first five months of the current year, production of passenger cars, and buses in Canada exceeded the 1933 figures by nearly 125 per cent, while sales of new cars rose approximately 80 per cent, and exports were six times larger during that period.

Cars were shipped chiefly to Australia, New Zeland, British East Africa. While some reduction has been made in operating schedules during the last two weeks, the summer recession is expected to be of short duration, judging from the volume of orders already on manufacturers' books.

In anticipation of the higher prices that were obtained following the adoption of the world's rubber production curtailment agreement, the leading rubber companies of Canada trebled their imports of the raw material during April and May, and now are holding substantial inventories.

While the uninterrupted rise in the production of automobile tires since the first of the year has consumed large quantities of rubber, current stocks are substantial. Asbestos companies now are receiving more orders from Europe, and shipments are expected to enlarge progressively through the balance of June and July.

Rain Aids Crops.

The crop outlook has been helped by the recent heavy rains, although drought conditions did not approach in their intensity those in the United States, even in Manitoba or the Prairie Provinces. While the grain crops have been relieved temporarily over most of the West, there is continued anxiety regarding the growth of hay and pastures.

Those crops require more moisture than the spring grains, and have suffered under the extremely dry conditions. The grasshopper infestation continues to work considerable havoc in parts of Manitoba and Saskatchewan.

Canada will profit greatly by the rising trend of wheat prices, as it is estimated that the value of wheat stocks has advanced nearly $40,000,000 since the end of March, while the present firmness of prices holds out hope that liberal returns will be received for the new crop, which will be marketed in the fall.

Delta Phi Epsilon Opens Session Here Thursday

The eighth National convention of Delta Phi Epsilon, National foreign service fraternity, will open here Thursday, with approximately 100 delegates from the organization's eight chapters attending the four-day sessions.

Headquarters for the sessions will be in the Theta Epsilon Fraternity House, 1610 Twentieth street northwest. Dr. William S. Notz, dean of the School of Foreign Service at Georgetown University, president of the fraternity, will preside.

Transactions on N. Y. Curb Market

(Associated Press.)

Total stock sales yesterday, 139,000 shares; year ago, 247,375; total bond sales yesterday, $2,500,000; year ago, $1,684,000.

Sales in hundreds.	High	Low	Close
A			
1 Ainsworth	12⅝	12½	12½
.10 Ala Pow $7 pf (7)	56	56	56
.10 Ala Pow $6 pf (6)	49¾	49¾	49¾
1 Allied Mills	8¼	8¼	8¼
2 Alum Co Am	70½	69½	70¼
1 †Am Cit P&LA(3h)	30	30	30
18 Am Cyan B (⅛g)	18½	18¼	18½
3 Am&Fgn P war	6	6	6
1 Am Founders	⅝	⅝	⅝
34 Am Gas&El (1a)	27⅝	26½	27⅝
7 Am Light&T (1.60)	14½	14¼	14½
4.75 Am Meter	10	9¾	10
8 †Am Maracaibo	⅞	¾	¾
27 Am Sup Power	3	2¾	2¾
6 Ark Nat Gas	1½	1½	1½
1 Ark Nat Gas A	1½	1½	1½
1 Ark Nat Gas pf	2¼	2¼	2¼
6 Armour Ill new	6⅛	6	6
1 Armstrong Ck	19½	19½	19½
2 Armour Ill new pf	59¼	59⅛	59⅛
3 †As G&EL A	¾	¾	¾
12 Atl Cst Fish	6⅛	5⅞	5⅞
6 Atlas Corp	11½	11⅜	11⅜
1 Atlas Corp pf A(3)	44	44	44
4 Atlas Cop war	4⅛	4	4⅛
B			
.25 Babcock & Wil (1)	35	35	35
1 †Blue Ridge	2	2	2
2 †Brillo Mfg (.60)	6¾	6¼	6¾
.50 Brown Cof	15	14½	15
1 †Brown P Dist	11¾	11¾	11¾
1 Buf N&EP 1 pf(5)	72	72	72
.25 Bunk Hill & S	44	44	44
1 Burma Ltd (.05g)	3¼	3¼	3¼
3 Butler Bros	10¼	10	10¼
C			
1 Carrier Corp	8	8	8
2 Cen St El	1⅜	1⅜	1⅜
.10 Childs pf	27½	27½	27½
18 Cities Service	2½	2¼	2½
2 Cit Serv pf	25	24⅝	25
3 †Colon Oil	2⅛	2⅛	2⅛
1.50 ColumG&E pf(5)	92	91	92
3 Comwlth&So war	⅛	⅛	⅛
1 †Cons Aire	9⅛	9⅛	9⅛
2 †Con Auto Mer	⅛	⅛	⅛
1 Cons Cop Min	1	1	1
2 ConsG&E Bal(3.60)	63½	63½	63½
4 Cord Corp (⅛g)	4¼	4¼	4¼
25 Creole Pet	13⅛	12¾	13⅛
1 †Cresson Gold (.12)	1⅛	1⅛	1⅛
100 †Cusi Mex	1½	1½	1½
D			
3 †Davenp Hos (1⅛g)	19¾	19½	19¾
1 Detroit Aircraft	⅝	⅝	⅝
2 Dist Corp Seagr	17	17	17
1 Domin Stl&Coal B	4¾	4¾	4¾
20 †Dubilier Con	1	⅞	1
108 El Bond & Sh	17¼	16⅞	17¼
2 El Bd & Sh pf (6)	51¾	51½	51¾
1 El Bd&Sh 5 pf (5)	43⅞	43⅞	43⅞
.75 †Elect Sh pf	48	47½	48
3 †Equity Corp	1⅞	1¾	1⅞
2 †Europ El A (.60)	8¾	8¾	8¾
2 Evans Wallo	⅜	⅜	⅜
21 †Ex-cello A & T	7⅞	7½	7¾
F			
5 †Fairchild Av A	9	8¾	9
2 †Fidelio Brew	1⅜	1⅜	1⅜
3 †Fisk Rub	12½	11¾	12½
1 Flintkote A	11¼	11¼	11¼
4 Ford M Can A (½g)	22½	22	22½
1 Ford Mot Ltd	8	8	8
G			
5 †Gen Aviation	4¾	4⅝	4¾
.50 Gen G&E cv pf B	15¼	15¼	15¼
.20 Gen Pub S pf	40½	40½	40½
1 Glen Alden	17	17	17
3 †Gold Seal Elec	⅛	⅛	⅛
22 Goldfield Con	¼	¼	¼
.20 Gt A & P nv (7b)	142	142	142
15 Greyhound	18	17¾	18
6 Gulf Oil Pa	68¼	67½	68¼
H			
1 †Hecla Min (.20g)	6	6	6
3 †Helena Rubin	1	¾	¾
10 †Hir Walker	38	37½	37½
1 †H Walker pf (1)	16	16	16
.50 Hires (2)	25½	25½	25½
17 Holl Gold (.1b)	18	17¾	18
1 †Hud Bay M & S	14	13¾	14
17 Humble Oil (1)	45¾	44½	45¾
I			
26 Imp Oil Can (.65b)	15⅜	15⅜	15⅜
1 Imp Oil C reg (.65b)	15	15	15
2 Int Hrd-El pf (3½)	25¼	25½	25¼
4 Int Mining war	5½	5½	5½
64 Inter Pet (1.56b)	30¾	29¾	30
1 †Interst Equit	¾	¾	¾
.20 Jones & Lau Stl	31	31	31
K			
1 Kirby Pet (.10g)	2⅝	2⅝	2⅝
L			
5 L Shore M (3b)	53⅝	53½	53⅝
1 Lehigh C&N (⅛g)	8⅛	8⅛	8⅛
3 †Leonard Oil	⅛	⅛	⅛
1 †Lerner Strs	28	28	28
2 Lib McN & L	6	6	6
1 L Star Gas	5⅝	5⅝	5⅝
12 †Louis L & E	4	3⅞	3⅞
1 Lynch Corp (2)	37¼	37¼	37¼
1 †McCord Rad B	4½	4½	4½
3 Massey Harris	5	5	5
81 †Mavin Bolt A	⅛	⅛	⅛
1 †Merritt-C & S	1¼	1¼	1¼
1 Michigan Sug	1	1	1
1 Mid St Pet B vtc	⅜	⅜	⅜
1 Mid West Util	⅛	⅛	⅛
.25 Mohawk-H 1 pf(7)	50	50	50
8 †Molybdenum vtc	8¾	8⅝	8¾
.10 Montg W A (8⅓k)	118	118	118
5 Mount Prod (.60)	5½	5¼	5½
N			
36 †Nat Bellas Hess	3½	3½	3⅝
.50 Nat P&L pf (6)	58	58	58
1 Nat Sug Ref (2)	37½	37½	37½
18 †Natomas Co (.60)	9¼	9	9¼
.75 NeisnerBros pf (7)	92	91	92
1 N Mex & Ariz	1⅜	1⅜	1⅜
.25 N Y Tel pf (6½)	120	120	120
45 Niag Hud Pow	6	5⅞	6
1 Niag Hud A war	⅛	⅛	⅛
1 Niag Sh Md B	4¼	4¼	4¼
4 †Nipissing Mines(⅛g)	2⅜	2⅜	2⅜
1 †Novadel-Ag (2)	21½	21½	21½
O			
1 Pac G&E 1 pf (1½)	22	22	22
1 †Pantepec Oil	1⅞	1⅞	1⅞
2 Parke Davis (1.20b)	24¾	24	24
8 Pennroad	2⅜	2⅜	2⅜
19 Phila Co (.80)	15	14½	15
6 Philip Morris Cons	8⅜	8¼	8¼
1 †Phoenix Sec	1½	1½	1½
3 †Pioneer Gold (.60)	13⅞	13¾	13⅞
3 †Pitney-Bowes (.20)	4	4	4
5.50 Pitts Pl Gl (1.40)	50	49	50
1 †Potrero Sugar	1⅞	1⅞	1⅞
.25 Pow Corp Can	12	12	12
1 Premier Gld (.12)	1⅜	1⅜	1⅜
.50 PrenticeHallP cv(3)	32	32	32
76 Prod & Roy	⅛	⅛	⅛
1 †Propper McCall	1	1	1
4 †Pruden Inv	7	6¾	7
.20 Pug Sd P 5 pf	15⅞	15¾	15⅞
.10 Pug Sd P 6 pf	8½	8½	8½
Q			
.10 Quaker Oats (5b)	114⅞	114¾	114¾
R			
.50 Rwy & Lt Sec	8½	8½	8½
1 †Reiter-Fost	¼	¼	¼
1 Reynolds Inv	⅛	⅛	⅛
2 †St Anth Gold	⅛	⅛	⅛
7 St Regis Pap	3⅜	3⅜	3⅜
1 St Regis Pap pf	36½	36	36
6 Salt C Prod (.80)	7	7	7
3 Seaboard Util	⅛	⅜	⅜
1 †Selected Indus	1¾	1¾	1¾
4 †Seton Leath	5⅛	5⅛	5⅛
1 †Shattuck Denn	2	2	2
1 †Shenandoah	1¾	1¾	1¾
2.50 Sherw-Wms (2)	68½	67¼	68
1 †Smith A O	25⅛	25	25
2 †Sonotone	3	2⅞	3
8 So Am G&PL (.10g)	3⅜	3⅜	3⅜
3 So Cal Ed pf (1½)	19¼	19	19¼
1 So C Ed C pf (1¾)	17½	17½	17½
8 St Oil Ind (1)	27¾	27½	27¾
4 St Oil Ky (1)	16½	16¼	16½
.50 St Pow&L pf (2.10)	31	31	31
1 †Starrett	⅞	⅞	⅞
1 †Stein Cosmetics	2	2	2
1 †Stutz Mot Am	3⅞	3⅞	3⅞
20 Swift & Co (½)	17⅛	17⅛	17⅛
2 Swift Int (2)	31	30⅝	31
.50 †Swiss-Am El pf	46½	46½	46½
T			
2 †Tastyeast A	1⅛	1⅛	1⅛
13 Technicolor	14¼	14	14
8 †Teck-Hugh G (.60)	1	¾	1
6 †Texon Oil (.60)	7½	7½	7½
5 Tob&Al Stk (½g)	43½	42½	43½
8 Tob Prod Exp	3⅛	3	3⅛
2 Tonopah Min	15¾	15½	15¾
1 †Trans-Lux (.10g)	1¾	1¾	1¾
2 Tubize Chat	8	8	8
U			
1 Unit Aire war	5¾	5¾	5¾
1 Unit Corp war	1¾	1¾	1¾
1 Unit Dry Docks	1	1	1
6 Unit Founders	1	¾	¾
9 United Gas	3	2⅞	3
1 Unit Gas pf	42½	42½	42½
2 Un L&Pow A	3	3	3
6 Un L&P cv pf	16	15¾	16
.10 Unit Sh M pf (1½)	34½	34¼	34½
1 †U S&I Sec pf	¾	¾	¾
1 U S Elec Pow	⅛	⅛	⅛
4 U S Elec Pow war	⅛	⅛	⅛
4 U S Foil B (.60)	13½	13⅜	13½
1 Unit Verde (1)	4¾	4¾	4¾
1 †Unit Wall Paper	3¾	3¾	3¾
1 Utah Apex M	2¼	2¼	2¼
1 Util Power & Lt	1½	1½	1½
1 Ut P&L pf	10	9¾	10
1 Utility & Ind	26	26	26
W			
20 Wright Harg (.55b)	9¼	9¾	9¾
Y			
2 †Yukon Gold	1	⅝	⅝
DOMESTIC BONDS.			
A			
4 Ala Pow 5 '46	88¾	88¾	88¾
3 Alumin Co 5 '52	103	103	103
6 Alumin Ltd 5 '48	89½	89½	89½
1 Am & Cont 5 '43	86¾	86¾	86¾
8 Am El & P 6 '57 A	18⅛	18	18
6 Am G&E 5 2028	52½	52	52½
1 Am G&Pow 6 '39	33½	33½	33½
15 Am P&L 6 2016	58½	58¼	58½
4 Ark P & L 5 '56	75⅝	75¼	75⅝
7 As Elec 4½ '53	39½	39½	39¾
11 As G & E 5 '50	19	18½	19
39 As G & E 5 '68	18	18¼	18
4 As G & E 4½ '48	18	17⅞	18
16 As G&E 4½ '49 C	18⅜	17¼	18⅛
7 As Tel Co 5 '65 A	74¾	74½	74¾
1 As Tel Ut 6 '33 ctf	22	22	22
3 As T&T 5½ '55 A	52	52	52
B			
3 Baldw Loc 6 '38ww	128	128	128
13 Baldw L 6 '38 xw	95	94¾	95
3 Bell T Can 5 '55 A	108⅛	108⅛	108⅛
40 Bell T Can 5 '57 B	109⅛	109⅜	109⅛
5 Binch L&Lp 5 '46	99¾	99¾	99¾
29 Birm El 4½ '68	41	40	40¾
4 Broad Riv P 5 '54	54	53¾	54
C			
5 Can Pac 6 '42	113⅛	113⅛	113⅛
89 Caro P & L 5 '56	50½	49½	50
3 C Ariz L&P 5 '60	87¼	86¾	87¼
8 Cen Ill Lt 5 '43	46¾	46	46¾
6 C Ill P S '56 E	46¼	45¾	46¼
10 C Ill P S 5 '66 G	60	60	60
5 C Ill PS 4½ '67 F	62	62	62
1 C Oh L&P 5 '50	74½	74½	74½
22 Cen P & L 5 '56	55½	55	55¾
8 Cen Pow 5 '57 D	54½	54	54½
1 Cen St El 5½ '54	42½	42½	42½
23 Cen St El 5 '48	41	40	40¼
3 Cen St P&L 5½ '53	47¼	47⅛	47¼
22 Chi Dist E 4½ '70	89	88¾	89
2 Chi Pn Tool 5½ '42	77	77	77
3 Chi Ry cod 5 '27	54	54	54
1 Cin St Ry 5½ '52	73¾	73½	73¾
1 Cin St Ry 6 '55 xD	77	77	77
1 Cities Ser 5 '66	49¼	49¼	49¼
93 Cities Ser 5 '50	50¼	49½	50¼
4 Cit S Gas 5½ '42	68½	67½	68
3 Cit S P&L 5½ '49	46	46	46
3 Cit S Pow 5½ '52	46	45⅝	45⅞
3 Comw'l Ed 5 '53 A	107½	107½	107½
7 Comw'l Ed 5 '54 B	107½	107	107½
1 Comw'l Ed 4½ '56C	102	102	102
5 Comw'l Ed 4½'57D	102	102	102
2 Comw'l Ed 4½ '60E	102⅛	102⅛	102⅛
14 Comw'l Ed 4 '81 F	92¾	92½	92⅝
2 Comw'l S 5½ '48 A	84½	84¼	84¼
10 Commun P&L 5 '57	54	53	54
1 Conn L&P 4½'56C	107¼	107¼	107¼
1 Conn Riv P 5 '52	104	104	104
2 Con GELAP 4½ '35	102½	102½	102½
2 Con GEL Ba 4¾'49	108½	108½	108½
7 Con Gas Ut 6 '43	48¼	47¾	48⅛
8 Consum P 5 '36	105¼	105⅛	105⅛
3 Consum P 4½ '58	105⅛	105	105
27 Cont G&E 5 '58 A	53⅞	53½	53⅞
3 Cont Oil 5¼ '37	103¼	103¼	103¼
22 Crucible St 5 '40	92	91¼	92
1 Cudahy P 5½ '37	103¾	103¾	103¾
D			
1 Dayton P&L 5 '41	107¼	107⅛	107⅛
2 Del El Pow 5½ '59	87¼	87	87¼
6 Derby G&E 5 '46	81¼	81	81
17 Det C Gas 5 '50 B	90½	89½	90½
7 Dix Gulf G 6½ '37	100¼	100¼	100¼
1 Duke Pow 4½ '67	103⅜	103⅜	103⅜
E			
10 East Ut Inv 5 '54	20	19¾	20
6 Ed El Ill 5 '53	102½	102½	102½
1 El Pas Nat G6½'38	53¼	53¼	53¼
36 Elec P&L 5 2030	44	43	44
5 Elmira Wat L 5 '56	83	83	83
6 Emp O&R 5½ '42	66	65¾	66
1 Erie Ltg 5 '67	101	101	101
F			
1 Fairb Morse 5 '42	87	87	87
3 Fed Water 5½ '54	39¾	39¾	39½
1 Fstone Cot M 5 '48	102	102	102
12 Fstone Tire 5 '42	102¼	101½	101½
10 Fla P&L 5 '54	65	64¼	65
7 Fla P 5½ '79 A	72½	71¾	72½
G			
31 Gary E&G 5 '34 A	55	53½	54¾
9 Gatin P 5 '56	94½	94¼	94¼
1 Gen Bronze 6 '40	77½	77½	77½
2 Gen Mot Ac 5 '36	104¼	104¼	104¼
1 Gen Refrac 6 '38xw	96	96	96
2 Gen W Wk 5 '43 A	58	58	58
7 Geo Pow 5 '67	79¼	78½	78½
3 Geo P&L 5 '78	59¾	59¾	59¾
1 Glen Ald Coal 4 '65	73¾	73¾	73¾
7 †Gobel 6½ '38	82	82	82
18 Grand Trunk 4 '50	86¼	86	86¼
4 Grand Trunk 6½'36	105⅝	105⅝	105⅝
2 †Guar Inv 5 '48 A	42¾	41	42¾
1 Gulf Oil Pa 5 '47	106	106	106
15 Gulf Oil Pa 5 '37	105⅞	105⅞	105⅞
7 Gulf St Ut 5 '56 A	90	90	90
H			
3 Hall Pr 5½ '47 A	80	79½	80
1 Hous Gulf G 6½ '43	68½	68½	68½
2 Hous Gulf G 6 '43	83	83	83
1 Hous L&P 4½ '78D	102½	102½	102½
11 Hous L&P 4½ '81E	101¾	101½	101½
53 Ill Cen 4½ '34	95½	94⅝	95⅜
1 Ill Cen 4½ '34 stp	95	95	95
20 Ill Cen 6 '37	92¾	91¾	92⅜
6 Ill Pow&L 5 '56 C	67⅝	67⅜	67⅝
3 Ill P&L 5½ '57	60¼	60¼	60¼
10 Ill Pow&L 6 '53	73⅜	73	73⅜
1 Ind & Mich 5 '57	108	108	108
2 Ind E 5 '51 C	66	66	66
1 Ind Hydr El 5 '58	59½	59½	59½
2 Ind Svc 5 '63 A	44¼	44	44
1 Indnapls Gas 5 '52	88	88	88
10 Ind P&L 5 '57 A	95⅞	95⅝	95⅞
1 Int Salt 5 '51	102¾	102¾	102¾
1 Int Sec Am 5 '42	60¼	60¼	60¼
2 Inter Pow 6 '52	43⅜	43⅜	43⅜
18 Inters Pow 5 '57	55¼	54⅞	55¼
1 Inters P Svc 4½'58	50	50	50
1 Ia-Neb L&P 5 '57	83¾	83¾	83¾
J			
29 Jacksony Gas 5 '42	39½	37½	39½
5 JerCenP&L 4½'61C	92¾	92¾	92¾
2 JerCen P&L 5 '47B	100¼	100¼	100¼
K			
1 Ky Util 5 '69 I	62⅜	62⅜	62⅜
1 Ky Util 5 '61 H	62½	62½	62½
6 KopGas&C 5½ '50	99½	99½	99½
1 Kop Gas&C 5 '47	94¾	94½	94¾
4 Kresge 5 '45	103	102⅞	103
L			
9 Lehigh P S 6 2026A	84½	83¾	84½
5 Lex Util 5 '52	75	74½	75
5 Lib McN & L 5 '42	87¼	86½	87¼
10 Lou G&E Ky 4½'61	101¼	101	101
18 Lou P & L 5 '57	93¾	93¼	93⅝
M			
1 Manitoba P 5½'51A	63	63	63
1 Mass Gas 5 '55	96	96	96
2 Milw G Lt 4½'67	104½	104½	104½
5 Minn G Lt 4½ '50	88¾	88¾	88¾
3 Minn P & L 5 '55	83¾	83¾	83¾
13 Miss P&L Co 5 '57	67¾	66¾	67⅜
22 Miss Pow 5 '55	65½	64½	64½
2 Miss Riv P 5 '51	107	107	107
2 Monong WP 5½ '53	88½	88½	88½
6 Mont L&Lt 5 '51 A	106	106	106
3 Mont LH&P 5 '70 B	108¾	108¾	108¾
N			
1 Narragansett 5 '57B	105½	105½	105½
5 Nat P&L 6 2026 A	73¾	73¼	73¼
4 Nat P&L 5 2030 B	66	65½	65½
12 Nat Pub S 5 '78 ctf	10½	10¼	10½
4 Nevada Cal 5 '56	106	105½	78½
8 N Eng G&E 5 '50	57⅝	57	57⅜
1 N Eng G&E 5 '47	57⅝	57⅝	57⅞
6 N Eng Pow 5½ '54	72¼	72¼	72¼
5 N Eng Pow 5 '48	68	68	68
10 N Ori P S 6 '49	40¼	38¾	40¼
63 N Ori P S 4½ '35	57	54½	57
36 NY P&L 4½ '67	92¾	92½	92½
2 NY St E&G 4½ '80	84	83	84
2 Nor Am L&P 5½'58	51½	51½	51½
2 Nor Con Ut 5½'48A	35½	35	35
5 Nor Ind Pub S 5 '69	70¾	70¾	70¾
4 Nor Ind Pb S 5 '66C	70¼	70¼	70¼
1 Nor Ind PS 4½ '70E	67¾	67¾	67¾
1 Nor Oh Tr&L 5 '56	94	94	94
1 Nor State P 5½ '40	90¾	90¾	90¾
14 Nor State P 4½ '61	92	92	92
2 Nor'west El 6 '35	74¾	74¼	74¾
7 Nor'wes P S 5 '57	72	72	72
O			
19 Ohio Edis 5 '60	96¾	96½	96¾
1 Ohio Pow 5 '52 B	106⅝	106⅝	106⅝
5 Ohio Pub S 5½'61E	95	95	95
20 Okla G&E 5 '50	95	94½	95
1 Oswego Falls 6 '41	63	63	63
P			
11 Pac G&E 4½ '57 E	102	101½	102
1 Pac G&E 4½ '60 F	102	102	102
11 Pac G&E 5 '55 D	106	106	106
5 Pac G&E 5½ '52 C	107¾	107¾	107¾
2 Pac G&E 6 '41 B	111⅛	111¼	111½
5 Pac P&L 5 '55	46⅝	46¼	46⅝
1 Pac Wes Oil 6½ '43	95½	95½	95½
21 Pac Cen P&L 4½'77	85⅝	85	85⅝
4 Pen El 4 '71 F	74	74	74
2 Pen-Oh Ed 5½ '59	68	68	68
1 Pen Pow 5 '56	106	106	106
3 Pen Pub S 6 '47 C	99¾	99	99¾
4 Pen Wat&P 5 '40	110½	110½	110½
1 Pen W&P 4½ '68 B	105½	105½	105½
2 Peo Gas L&C 4 '81B	76¾	76¾	76¾
5 Peo Gas L&C 6'57C	90¼	90¼	90¼
1 Peop L&P 5 '79	3½	3½	3½
1 Phila El 5 '66	112	112	112
11 Phila Rap Tr 6 '52	71	69⅞	71
1 Pied El 4½ '60A	72	72	72
2 Pitts C Co 6 '49	100	100	100
2 Portl G & C 5 '40	88½	88½	88½
1 Potomac E 4½ '61F	92½	92½	92½
1 Pub Wf NH 4½ '57B	103	103	103
1 Pub S N Ill 5 '56	84½	84½	84½
1 Pub S N Ill 5 '66 C	83¼	83¼	83¼
6 Pub S N Ill 4½ '80E	74	73¾	74
23 Pu S N Ill 4½ '81 F	74½	74	74½
3 Pu S N Ill 6½ '37G	99	99	99
3 Pu S N Ill 6½ '52H	93	92⅞	93
2 Pub Sv NJ 6 ctfs	116	115½	115½
26 Pug S P&L 5½ '49	55½	55¼	55¼
5 Pug S P&L 5 '50C	51	51	51
2 Pug S P&L 4½ '50D	47¼	47⅛	47¼
Q			
3 Queens B G 4½ '58	100¾	100¼	100¾
R			
1 Rep Gas 6 '45 A	36	36	36
1 Rep Gas 6 '45A cod	36½	36½	36½
1 Roch Cen P 5 '53	41	41	41

Bursting Stars Seen as Cause Of Cosmic Ray

New Theory About Puzzle of Universe Told by Academy.

Mount Wilson, Calif., June 16 (AP).—Super-explosions of stars out in distant space are believed to be showering the earth constantly with the most powerful kind of electromagnetic rays known, which plunge right through the bodies of human beings and deep into the earth.

These rays are the famous "cosmic" rays, long a leading puzzle of the universe and subject of one of modern science's best-known controversies as to their nature and origin.

The new theory that they come from exploding stars has been developed as an explanation of their origin by W. Baade and F. Zwicky, of the staff of the Carnegie Institution's observatory here. It has just been announced by the National Academy of Sciences.

The exploding stars, where Baade and Zwicky believe cosmic rays originate, are what astronomers call "super-novae." They are stars about the size and brightness of the sun which occasionally flare into extreme brightness, millions of times greater.

Rays Constantly Renewed.

It is calculated that when a super-nova flares to its maximum brightness it is more than 60,000,000 times as bright as the sun. If the sun should become a super-nova—and it might—it would radiate out as much energy in two or three days as it originally does in 10,000,000 years.

Such enormous energy would easily be enough to start the cosmic rays shooting through space, the astronomers believe.

One of these exploding stars appears only about once every 1,000 years in the Milky Way galaxy or star cloud of which the earth is a part, but they also appear with about the same frequency in each of the 1,000 other star clouds or galaxies that are "near neighbors" of our own. Therefore, a super-nova appears on an average of about once a year in our corner of the universe, enough to keep up a continuous supply of cosmic rays.

When the next super-nova flares in our own galaxy, it should increase the rain of cosmic rays on earth about a thousand-fold, the astronomers calculate. It should happen some time in the next 1,000 years—perhaps tomorrow, perhaps 999 years from now. When it does happen, scientists will have a chance to check the theory that cosmic rays do come from the super-novae.

Flash and Collapse.

The stars that "explode" to emit cosmic rays do not explode in the ordinary sense. They flare into great brilliance, sending out enormous energy for a brief time, and then collapse into small, dark stars, too small to locate with telescopes. Only one such star explosion has occurred during recorded history in our own galaxy, so far as known. This was in 1572, long before cosmic rays were heard of, so there is no record of whether the rays increased suddenly when it flared up.

Until now there have been two outstanding theories about the origin of cosmic rays. One was that they were emitted in the process of creation of matter—probably helium atoms—out in space. It was held that helium and perhaps some other kinds of atoms were being built up out of hydrogen and that energy in the form of cosmic rays was released in the process.

The other theory was that cosmic rays were the last "sparks" or rays resulting from the explosion of a gigantic radio-active atom in which all matter in the universe was originally concentrated. This was supposed to have occurred about 10,000,000,000 years ago.

Old D. C. House Widow Is 90

Mrs. Chase Believes She's 'Last Leaf on the Tree' of 1874.

It there are any surviving members of the House of Delegates of the District of Columbia of 1874, or their widows, Mrs. Anna Caroline Chase would like to know it.

She expressed the belief yesterday, at the home of her son, William T. Chase, 1827 Vermont avenue northwest, following celebration Friday night of her ninetieth birthday, that she was "the last leaf on the tree."

Several hundred members of the Vermont Avenue Baptist Church, established in 1866, of which she is one of two remaining founders, visited her yesterday to recall the time when Thomas W. Chase, her husband, was one of eight colored men out of twenty-four members of the last District legislative body.

Mrs. Chase was attended by three sons and a daughter, surviving in a family of 16. She will be the recipient of special honors today at the regular services of the Vermont Avenue Baptist Church, of which the Rev. T. C. Murray is pastor.

Irwin S. Porter Heads Architects' Institute

Irwin S. Porter was elected president of the District Chapter of the American Institute of Architects at a meeting at Columbia Country Club.

Other officers are Arthur Heaton, first vice president; Donald Johnson, second vice president; William Douden, treasurer, and Thomas Edwards, secretary.

To Gas Park Rodents.

Kansas City, Mo. (U.P.).—Rodents in the parks and municipal golf courses have become so numerous they are to be gassed out of existence. The ground squirrels will be killed by directing monoxide gas from an automible motor down holes in which they live.

Health Speaker

MISS RUTH A. BOTTOMLY, secretary of the Summer Round-up of Children, National Congress of Parents and Teachers, who will present a paper on "Health Preparedness" on June 28 at the meeting of the American Federation of Organizations for the Hard of Hearing, which opens June 25.

German Snags To Sterilization Are Only Slight

Time Required to Elapse Before Operation to Be Shorter.

Berlin, June 16 (AP).—Only minor difficulties stand in the way of smooth functioning of Germany's sterilization program, according to Dr. Herbert Linden, departmental chief of the ministry of interior.

The clause whereby a month must elapse before the steriliaztion operation can take place after the eugenics court passes a verdict will be altered and the time reduced in cases where steriliaztion is voluntarily applied for, explained Dr. Linden by way of example.

Determining the degree of "moral insanity" or the lack of inhibitions of persons brought before the eugenics courts constitutes perhaps the konttiest problem for the judges, according to Dr. Linden.

The judges, he said, were expected not to be unduly rigorous when the origin can not be indubitably traced to congenital transmission.

Meanwhile, reports from the various German states being received at the ministry of interior show the courts are well under way.

Baden, with a population of 3,000,000 reports that of 1,054 arraignments, 373 cases have been decided and 26 sterilizations made.

In eight cases the verdict was appealed.

In Bavaria, 648 cases have been turned over to the courts to date.

In Hamburg, of 411 cases reported, 392 were turned over to the local court which passed 132 sterilization verdicts.

There were 174 persons who voluntarily applied for sterilization.

According to Dr. Linden, the number of voluntary applications made to the eugenics courts generally is astonishing.

In literature and exhibitions marked efforts are being made to popularize sterilization.

Estimates of the number of congenitally unfit in Germany subject to the sterilization law are much higher than those published heretofore.

The number of cases of serious feeble-mindedness are placed between 200,000 to 400,000, schizophrenia (dementia praecox) at 280,000, manic depression at 100,000, epilepsy at 100,000, and deafness at 55,000.

Soviet Medicine to Be Topic.

"Specialized Medicine in the Soviet Union" will be the topic of a lecture by Dr. N. J. Helfgott, at 8:30 p. m. Thursday, at 532 Seventeenth street northwest, under the auspices of the Friends of the Soviet Union.

PROPOSALS

BIDS ASKED: ARLINGTON COUNTY, Virginia, June 29, by the County Board. Contracts 4, 5 and 6—Laying concrete sewer pipe consisting of 95,000 ft. of 8 inch; 5,200 ft. of 10 inch; 5,800 ft. of 12 inch; 6,200 ft. of 15 inch; 5,000 ft. of 18 inch; 2,300 ft. of 30 inch, together with excavation and backfill for same and construction of manholes. The county will furnish pipe and manhole frames and covers. This is part of the $2,500,000 P. W. A. sewer project. THE J. N. CHESTER ENGINEERS, 200 Lee Highway, Clarendon, Virginia.

The Washington Post

CLASSIFIED ADVERTISING
LOCAL RATES

For Washington and Points Within 50 Miles of the District of Columbia.

The following rates are for consecutive insertions:

1 time.....15c per line
3 times.....13c " "
7 times.....10c " "
30 times.....9c " "

Classified Display 2c per line additional.

The one-time rate applies on skip ads or irregular insertions.

OUT-OF-TOWN RATES

Ads from points more than 50 miles from the District of Columbia are 18c per line each insertion, daily or Sunday.

Kindly estimate 5½ average words to a line.

Rates for special classifications and yearly contracts furnished upon request.

The Washington Post reserves the right to edit, revise or reject any Classified Advertising.

Misclassification of ads not permitted.

Situation Wanted ads are cash with order.

The Washington Post will not be responsible for more than one incorrect insertion on any order.

Kill Orders or Corrections before insertion (excepting Death Notices) can not be made unless ordered before 6 p. m. any day.

The Washington Post strives at all times to prevent insertion of fraudulent or misleading advertisements.

Information concerning any ad that proves misleading or fraudulent will be appreciated.

Phone NATIONAL 4200

Ask For An Ad-Writer

LOST 1
Post Classified Ads.—National 4200.

COIN PURSE, blue silk, in cab, Friday; containing money and valuables; reward. Dist. 4020.

DIAMOND RING—Man's mounting. Rew. Return to Shah & Shah, 921 F st. nw.

FOUND 2
Post Classified Ads.—National 4200.

FOR ARTICLES LOST
IN DIAMOND CABS:
Call Lost and Found Dept., NOrth 2868.

PERSONALS 3
Post Classified Ads.—National 4200.

CHAMBERS CO.
Complete Funeral as low as $75

BABIES and small children to board; excellent mother's care; special diet; doctor's refs.; reas. Walnut 9222.

BEAUTIFUL quiet home; convalescents, invalids; bright, sunny rooms; balanced meals. 1457 Firmont st. nw. CO. 4315.

CASH FOR GOLD watches, diamonds, jewelry, antiques, silver, pawn tickets. Livingston, 1404 N. Y. ave. ME. 9264.

CHILDREN cared for day or night, excel. meals; good care; large yard. 52 Woodland Ave., Tk. Pk., Md. SH. 3173-J.

EYE CATARACT—Dr. Vyas, Chief Medical Officer, Bhavnagar State, India, discovered Cataract Dissolver and cured his own cataracts permanently. Many are cured. Price, 4 bottles $3. Send order to Dr. K. K. Tryved, Port Bhavanagar, British India.

GERMAN-AMERICAN, well educated, will tutor German and be companion to boys on Sundays at a nominal fee. Mr. Voss, call bet. 2-3 p. m., Met. 7470.

HEMORRHOIDS (piles) eradicated by my own method; results effective for a lifetime or money back; write for booklet; no drugs or surgery. Dr. SOMMERWERCK, 1365 Columbia rd. AD. 0588.

LADIES! Want to look slim, feel thin and be trim in the new summer frocks? Why be fat and suffer with heat or arthritis? Turkish baths for circulation, elimination, toxic poison; colonic irrigation. Trained nurse. All beauty work in comfort. Bonat permanent wave, 8:30 a. m. to 11 p. m. Rizza Ladies' Baths, Albee Bldg., 13th and G nw. ME. 7236.

CHAMBERS CO.
One of the largest Undertakers in the World.

LET DR. DELLA LEDENDECKER'S WONDERFUL HANDS RUB YOUR ACHES & PAINS AWAY. WE. 1120. 3025 O NW.

LINCOLN and Indian Head pennies wanted. We pay up to $47.00 each. Send 10c for buying catalog. Chicago Numismatic Co., Box 1213, Chicago, Ill.

MASSAGES, vapor cabinet baths, sunlamp and infra-red ray; for colds and chronic pains; white nurse. PO. 4721.

MODERN rest home; aged and convalescing; 24-hr. nursing service; permanent if desired. 1842 Calvert nw. CO. 1180.

NURSE — Board infant or young child; screened porch; large yard. SH. 3357.

OOLLVIE SISTERS—Hair, skin and henna specialists. Preparations for vacation use. Opp. Hotel Mayflower. 1129 Conn. ave. NA. 6960-6961.

RESPONSIBLE, qualified woman will care for home during owner's absence. Box 196, Washington Post.

RIDE WANTED by college student to or near Mt. Washington, N. H.; can drive; ready June 20 to 30; would like 2 or 3 days' notice. Williams, Nat. 4933.

RIDE for health and pleasure, STABLE-YARD RIDING STABLES, 2521 H St. NW. WEst. 2581.

SINUS TROUBLE—Sufferers of sinus or infectious catarrh will receive upon request information on "Self Treatment" with a record of 91% positive results. National Laboratories, Dept. F, Denrike Building, Washington, D. C.

SURGICAL fitting, 20 yrs. exp.; hernia; rubber reducers. 1314 R. I. DE. 3593-W.

WANTED—Services of associate patent attorney to interview examiners and make amendments. Box M-164, Washington Post.

CHAMBERS CO.
Ambulance Service, $4.00

HARD OF HEARING!
Relieved or cured by Physio-Therapy. Call or write Dr. C. J. Clifford, 1716 H st. nw. MEt. 5061.

BRIDGE CLUB
Games available to desirable contract players by appointment.
VANDERBILT BRIDGE STUDIO,
2306 Mass. Ave. N.W. NOrth 6482.

DO YOU NEED MONEY IN A HURRY?
Consider your home as a gold mine. Search around the house for your old gold and silver; watches, chains, and trinkets in any condition; bring any such articles in and sell them to us and get spot cash and highest prices.
LIVINGSTON'S
We are licensed by U. S. Government
1404 New York Ave. NW.

BUSINESS PERSONALS 4
Post Classified Ads.—National 4200.

CANOES For hire and sale
Dempsey's Boat House
36th and K sts. nw. WE. 2716.

CENTRAL GRILL 472 K ST. NW
MET. 5290
Straight whiskies, 15c and 25c drink; cocktails, 25c; special luncheon 25-35c; shrimp, lobster salad, meat lunch, 35c.

MOTOR TRAVEL 9
Post Classified Ads.—National 4200.

GO BY short Line de Luxe motor buses North, South, West; low rates everywhere. Phone Mr. Hill, District 4224.

LEAVING for California June 20; can accommodate 2 passengers. Phone Silver Spring 22-M.

Travel Comfortably, safely; private cars. All points, daily. ME. 7411.

GREATLY REDUCED RATES. ALL POINTS NEW YORK, one way, $3 p. m. ES. BALTIMORE, round trip, $1 good until used.
NEVIN ATLANTIC LINE
1201 N. Y. AVE. NW. ME. 4437.

AUTOMOBILES for SALE 10
Post Classified Ads.—National 4200.

BUICK 5-pass. Coach. Are you looking for a good car with plenty of unused transportation? If so see this car for $95.
CAPITOL CADILLAC CO.
1222 22d St. N.W. NA. 3300.

BUICK—1932 Model 57 sedan. This fine car has a lovely appearance inside and out and a sweet-running engine. The finish is without a blemish and it takes a high polish. The tires are excellent. 30-day guarantee. $595. L. P. Steuart, Inc., 1328 14th st. nw. DE. 4800.

BUICKS 1933 Sport De Luxe Coupe $850
Also a 1932 Buick Sedan $650
And a 1929 Buick Sedan $250
All excellent mechanically and in appearance. Each fully guaranteed. Terms if desired.
SEE MR. BARNES.
1729 14th St. N.W. DE. 2390.
Open Sunday From 10 to 6.

CADILLAC 1931 312 Town Sedan. A car that is exactly right in every respect, de luxe equipped; $1,275. C.O.C. guarantee; terms, trade.
CAPITOL CADILLAC CO.
1222 22d St. N.W. NA. 3300.

CHEVROLET—1923 4-door Sedan. A perfect car, with appearance of new; only $379. Also 1932 Chevrolet De Luxe Sedan, $349. Easy terms. Open evenings and Sunday. Capitol Motors Co., 215 Penna. ave. se.

CHEVROLETS 1933 Sport De Luxe Master Roadster $450
1933 Chevrolet Master Coach $450
1931 Chevrolet Sport Convertible Coupe $300
All excellent mechanically and in appearance. Each fully guaranteed. Terms if desired.
SEE MR. BARNES.
1729 14th St. N.W. DE. 2390.
Open Sunday From 10 to 6.

CHEVROLET 1929 Coach. This car has had best of care and is in good condition; $160; terms.
CAPITOL CADILLAC CO.
1222 22d St. N.W. NA. 3300.

CHEVROLET 1933 Master 6 Sedan, finished in sporty "desert sand," with "swamp holly" wire wheels; just traded from a gentleman who buys a new one every year and only drove this one 12,000 actual miles. The mohair upholstery is like new and the entire car, including the motor, reflects the care and attention this beauty has had; the original tires still have a substantial and serviceable tread. Don't delay seeing it, at only..... $519
STOHLMAN
3307 M St. N.W. WEst 1846.

DODGE 1933 "6" Sedan; mechanically and appearance excellent. Terms if desired. Guaranteed $575
SEE MR. BARNES.
1729 14th St. N.W. DE. 2390.
Open Sunday From 10 to 6.

FORD—Latest 1934 Victoria Coupe. Used only several weeks. We offer this practically new car at a substantial discount; very easy terms; your old car in trade. Open evenings and Sunday. Capitol Motors Co., 215 Penna. ave. se.

FORD—Late 1930 Convertible Coupe. Wire wheels and rumble seat; an exceptionally fine car for only $185; easy terms. Open evenings and Sunday. Capitol Motors Co., 215 Penna. ave. se.

FORD 1933 V-8 Fordor Sedan, mechanically and appearance excellent; guaranteed. Terms if desired..... $475
SEE MR. BARNES.
1729 14th St. N.W. DE. 2390.
Open Sunday From 10 to 6.

AUTOMOBILES for SALE 10
Post Classified Ads.—National 4200.
(Continued.)

Mandell CHEVROLET SERVICE THAT SATISFIES

50
Cars Ready to Roll

'29 Essex Sedan	$78
'29 Chevrolet Coach	125
'29 Nash Sedan	125
'30 Chevrolet Coupe	188
'30 Ford Coupe	169
'31 Chev. Sport Roadster	195
'31 Ford Town Sedan	195
'31 Chev. Sport Coupe	259
'32 Chevrolet Sedan	295
'33 Austin De Luxe Coupe	295
'32 Chev. Sport Coupe	369
'30 Chev. Sedan Delivery	195
'32 Chev. Panel Truck	345
'33 Ford Coach	444
'33 Chevrolet Sedan	488
'34 Chev. Sed. (980 miles)	685

Phone ATlantic 4400
And we will gladly demonstrate any car at your door.
13th and Good Hope Road S.E.

DEPENDABLE
BARRY-PATE Washington's Oldest Chevrolet Dealer
USED CARS
PAY DAY SPECIALS
Low Prices—Easy Terms

1929 Ford Tudor	$95
1929 Chevrolet Sedan	145
1929 Essex Coach	135
1929 Studebaker Sedan	225
1930 Ford Coupe	175
1930 Chevrolet Coach	215
1930 Chevrolet Sedan	245
1930 Dodge Sedan	285
1931 Chevrolet Sport Rd.	345
1931 Chevrolet Coach	275
1931 Ford Sport Coupe	295
1931 Chevrolet Coach	275
1932 Ford V-8 Spt. Coupe	385
1932 Chevrolet Sedan	395
1932 Chevrolet Spt. Coupe	375
1933 Chevrolet Spt. Rdstr.	345
1933 Chevrolet Std. Coach	450
1933 Chevrolet Sedan	535

1130 Conn. Ave.
1123 18th St. N.W.
DIstrict 4200

USED CARS

'33 Ford Tudor	$475
'31 Ford D. L. Rdstr.	225
'33 Chev. Coupe	450
'31 Ford Tudor	200
'33 Chev. D. L. Coupe	475
'32 Chev. Rdstr.	300
'30 Ford Coupe	175
'29 Chev. Coupe	100
'30 Ford 1½-ton Dump B	175
'33 Ford Fordor Sedan	495
'29 Plymouth 4-dr. Sedan	150
'29 Nash Tudor	150
'29 Oak. 4-dr. Sedan	75
'29 Pontiac Sedan	175
'29 Whippet "6" Sedan	65
'26 Studebaker Sedan	35

Many Others—Easy Terms
ANACOSTIA MOTOR CO.
1325 Good Hope Rd. S.E.
1800 Nichols Ave. S.E.
Open Eves. & Sundays. Linc. 2077

W. W. Specials

Olds 1930 Coach	$235
Chevrolet 1931 Coach, radio	305
Essex 1928 Coach	75
Essex 1928 Sedan	69
Essex 1927 Sedan	75
Oakland 1929 Sedan	125
Peerless 1927 Sedan	75
Flint 1925 Touring, 9,000 mi.	75
Hudson 1934 Sedan, dem.	800

Weimann-Westfall Motor Co.
Hudson-Terraplane Dealers
2813 M St. N.W. Pot. 2357

FORD—1932 V-8 De Luxe Sedan; splendid; $339; only $39 down. Parkway Motor Co., 3040 M st. nw. WEst 0161.

FORDS—Late model coupes and sedans, 1932, 1933 models; some the finest cars we ever offered; all real bargains and easy terms. Open eves. and Sunday. Capitol Motors Co., 215 Penna. ave. se.

FORD—1933 V-8 Coupe. Equipped with wire wheels; used only a few months; almost like new; low price and very easy terms. Open evenings and Sunday. Capitol Motors Co., 215 Penna. ave. se.

FORD 1933 V-8 De Luxe Roadster; mechanically and appearance excellent. Terms if desired. Guaranteed $475
SEE MR. BARNES.
1729 14th St. N.W. DE. 2390.
Open Sunday From 10 to 6.

FORD—1931 De Luxe Sedan. Only $239; easy terms. Open evenings and Sunday. Capitol Motors Co., 215 Penna. ave. se.

FORD COUPES, all models; some with rumble seats; as low as $95. See these bargains. Open evenings and Sunday. Capitol Motors Co., 215 Penna. ave. se.

FORD 1931 De Luxe Coupe with air wheels and tires. Mechanically and appearance excellent. Full guaranteed. Terms if desired $250
SEE MR. BARNES.
1729 14th St. N.W. DE. 2390.
Open Sunday From 10 to 6.

FORD—1932 Standard Coupe, 4-cyl. Rumble seat. This car has been used only a few thousand miles by original owner; perfect in every way; only $335; easy terms. Capitol Motors, 215 Pa. ave. se.

FORD—1932 Convertible Coupe. Fully equipped, including rumble seat. See this attractive little car for only $335; easy terms. Capitol Motors, 215 Penna ave. se.

OLDSMOBILE 1933 "8" 2-door town Sedan. Mechanically and appearance excellent. Fully guaranteed. Terms if desired $650
SEE MR. BARNES.
1729 14th St. N.W. DE. 2390.
Open Sunday From 10 to 6.

PACKARD '30 De Luxe Sedan. Mech. perfect.... $479
1711 Florida Ave. N.W. North 8565.

PONTIAC—1932 V-8 Sedan, finished in black with red stripe; 4 brand new tires; engine in perfect condition; interior is spotless; carries a 30-day "goodwill" parts and labor guaranteed. Only $449. E Z financing. L. P. Steuart, Inc., 1328 14th st. nw. DE. 4800.

PONTIAC 1928 coach, very good condition, for only $65. Call Mr. Cooksey, DIst. 4310.
SKINKER MOTOR CO., 1216 20th st. nw.

AUTOMOBILES for SALE 10
Post Classified Ads.—National 4200.
(Continued.)

GO PLACES..
DO THINGS..
And Most Important
PLAY SAFE
Don't Trust the Old Bus . . .
Assure your family and friends a clean, safe, enjoyable trip.

RIGHT NOW—IS THE TIME TO MAKE YOUR SELECTION

We have on hand the finest stock of slightly used cars we've ever had and we want to move them fast.

2 1933 Chevrolet Sedans, 5 wheels, a beautiful Brewster green or a lustrous black—new car condition.

3 1933 Chevrolet Special Sedans, 6 wheels (2 mounted) trunk rack and extras—choice of colors.

3 1932 Chevrolet Coaches.
2 1932 Chevrolet Roadsters.
1 1931 Chevrolet Roadster.
1 1931 Chevrolet Coach.
1 1930 Chevrolet Coach.

The above are just a few Chevrolet bargains, but don't forget we have bargains in all makes—priced to go—Pontiacs—Fords—Buicks—Oldsmobiles and others. We have what you want, whatever it is.

Our Prices Will Suit You—Come Over and Inspect Our Stock—You Owe It To Yourself—Terms That Please.

LUSTINE-NICHOLSON MOTOR CO.
Chevrolet-Oldsmobile Dealers
Hyattsville, Md.
Phone Greenwood 2200.
COME OVER—SAVE MONEY

Handley's
as of old offers you the easiest terms and the most for your dollar. All new stock.

$15 Down

Monthly Payments	
'29 Chevrolet Coach	$8.44
'28 Pontiac Coupe	7.04
'28 Chevrolet Fordor	4.22
'32 Ford Coupe	21.11
'31 Ford Tudor	15.48
'30 Essex Coach	12.66
'30 Ford Tudor	14.07
'31 Ford Coupe	15.48
'30 Graham Coach	15.48
Chrysler Coupe	4.22
'31 Chevrolet Rdstr.	15.48
'27 Chevrolet Coach	4.22
Chrysler Roadster	4.22
'29 Chevrolet Coupe	8.44
'30 Ford Town Sedan	15.48
'28 Chevrolet Coupe	5.68

$75 Down
Monthly Payments.

'32 Ford V-8 Tudor	$21.11
'32 Chevrolet Coach	21.11
'30 Studeb'r D.L. Sdn.	14.07

$85 Down
Monthly Payments.

'32 Ford De L. 8 Tdr.	$21.11
'32 Chev. De L. Cpe.	21.11
'32 Ford V-8 Coupe	21.11

Your '30 or '31 car may make the down payment on one of our practically new cars.
A Co-Signer may be required on this easy payment plan.
HANDLEY MOTOR CO.
8730 Ga. Ave. N.W.
ADams 6060

NRA
TODAY at TAYLOR'S

1929 Oldsmobile Special Sedan
A good car in good condition; two-tone green with six (6) cream wire wheels; NEW TIRES.
$195

1930 Studebaker Sport Coupe—Most popular 6-cyl., with rumble seat; practically new tires. Also a new battery. Can sell you a 1930 Sedan at the same price.	$225
FORD V-8S. 1933 Standard Sedan—With new tires and new motor. Just reduced $50 for quick sale.	$495
1933 Standard Sedan	$369
1933 Tudor (New tires)	$365
1931 Hudson 8 Sport Coupe — A fine car with rumble seat; NEW TIRES and a motor in first-class condition.	$345
Chevrolet, 1933 Town Sedan—The most popular model with built-in trunk. Beautiful black finish with cream wire wheels. Free wheeling. Startex, octane selector. Lovely clean mohair interior, excellent original tires.	$495
100 Others—12 Different Makes—	$50 up

THREE BIG INDOOR SHOWROOMS
14 ST. AT T N.W.

NASH
Distributors Offer

'32 Nash D. L. Sed.	$595
'31 Hupp Sedan	395
'31 Chevrolet Coupe	275
'31 Whippet Sedan	175
'32 De Soto "8" Cpe.	375
'30 Nash Coach	345
'29 Buick Coupe	195
'29 Nash Sedan	195
'29 Nash Sedan	245
'28 Dodge Sedan	65
'33 Chev. Conv. Cpe.	495
'33 Chevrolet Coupe 6 w. w.	495
'31 Pontiac Conv. Cpe. 6 w. w.	375
'32 De Soto 8 Coupe	375
'29 Packard Con. Cpe.	365
'33 Nash Sedan	625

Small Down Payments. Balance Easy
NASH-ORR
Nash-Lafayette Distributors
1733 14th DE. 4419

REPOSSESSED CARS
Belonging to Finance Companies. Being Sold for Balance Due. Repossession Costs, Storages, Etc.

1930 Auburn "685" Sedan	$150
1931 Auburn Custom Sedan	265
1930 Auburn "125" Phaeton Sedan	200
1930 Auburn "8-90" Sedan	100
1928 Buick Std. "6" Sedan	95
1931 Buick "61" Sedan	295
1930 Chevrolet Coupe	145
1929 Chrysler "65" Sedan	110
1929 Essex Challenger Coach	95
1930 Ford Phaeton	115
1932 Ford Taxi 4-cyl.	100
1923 Ford Model T. Tudor	10
1929 Ford Truck, pickup	95
1929 Franklin Air-Cool. Sedan	270
1929 Graham-Paige Coach	145
1929 Graham-Paige spc. rble seat	165
1931 Graham Taxi	165
1932 Hupp Custom Sedan	585
1929 Nash Adv. "6" spc. rum seat	145
1928 Pontiac Coupe	25
1928 Willys-Knight Sedan	95
1930 Whippet Sedan	45
1930 Whippet Coupe	100
1930 Packard Roadster	295

TERMS ARRANGED.
KEYSTONE GARAGE
1615 O St. N.W.

EXTRA . . SPECIAL
Northeast Bargains

Ford 1932 V-8 Tudor	$345
Ford 1932 V-8 Coupe	350
Pontiac 1931 Coach	325
Essex 1931 Sedan	215
Studebaker 1928 Sedan	175
Ford 1931 Sport Coupe	215
Ford 1931 De Luxe Roadster	195
Ford 1931 De Luxe Roadster	195
Nash 1930 Coupe, rumble seat	185
Ford 1930 Sport Roadster	150
Ford 1930 Tudor	185
Ford 1930 Coupe, rumble seat	195
Ford 1931 Tudor, new tires	225
Ford 1930 De Luxe Coupe, new paint	195
Chevrolet 1929 Coupe	95
Ford 1931 Town Sedan	245
Ford 1930 Town Sedan	195
Chevrolet 1928 Coupe	80
Nash 1929 Coupe	85
Packard 1925 Limousine, 7-p.	90
Chevrolet 1928 Panel Delivery	60
Ford 1930 Truck, stake body, perfect condition	250
Ford 1931 Truck, stake body, 157 inch job, like new	350

The above list of cars are in the best of condition, all ready to go . . . Come in today for your selection . . . Liberal terms and trade . . .
NORTHEAST MOTOR CO.
920 Bladensburg Rd. N. E.
Phone ATlantic 0200
Branch, Colmar Manor, Md.
"Come Out" Any Time . . . .

STUDEBAKER 1933 5-pass. Sedan, model 73 Comdr. 6-wheel equipment; in best condition; $795. C.O.C. Guarantee; terms; trade.
CAPITOL CADILLAC CO.
1222 22d St. N.W. NA. 3300.

STUDEBAKER—1930 De Luxe 8 Sedan, with beautiful dark green dupo, straw stripe; 6 light green wire wheels; fender wells. Interior like new, 2 new tires, luggage carrier; engine in perfect condition; $345. Ourisman Chevrolet, 625 N st. nw.

Ford Windshield installed in this Week Only. $3.00
Robert Herson Auto Exchange
72 Florida Ave. N.E. NOrth 10408-8730.

AUTO PARTS—SERVICE 13
Post Classified Ads.—National 4200.

DODGE, Plymouth, sales, service. Exide batteries, gas, oil, road service. W. A. Jager, Queens Chapel road. GE. 1617.

SIMPLEX MOTOR OVERHAULING—Ford Model A, $22.50; Chevrolet "6," $30. Complete with 15,000-mile guar. P-K Auto Service, rear 911 N st.; Linc. 8981.

DODGE AND GRAHAM SERVICE.
Auto Painting, Seat Covers.
General Repairs, Body and Fender Work.
JAMES E. MURPHY.
1909 M St. N.W. ST. 9504.

WINDSHIELD glass, $2.25. Any size door glass, $1.50. Seat covers, auto tops, $10 up. Turner, rear 1417 F nw. De. 2793.

AUTOMOBILE REPAIRING 14
Post Classified Ads.—National 4200.

EARL'S AUTO SERVICE SHOP has Guess Work Eliminated
Have your motor tested by "Sun Scientific Motor Tester" and get the facts.
1339 9TH ST. NW. NOrth 9685.

AUTOMOBILE TIRES 16
Post Classified Ads.—National 4200.

Tire treading. Smooth tires are dangerous. We buy or exchange them. Original tread restored only $1, all sizes. No charge if unsatisfied. Call and deliver.
A. C. TIRE CO.
491 Pa. Ave. N.W. ME. 9763.

WANTED—AUTOMOTIVE 18
Post Classified Ads.—National 4200.

WILL BUY 1933 Ford or Chevrolet coach or sedan from owner, for cash. Phone DEc. 5634.

CASH IN 5 MINUTES.
BARNES MOTOR CO.
Before you sell your car get our price. We will pay unpaid balance and give you difference in cash. See Mr. Barnes, 1729 14th St. N.W.

SPOT CASH For your late-model used car. Manhattan Auto & Radio Co., 1706 7th st. nw.

RECOMMENDED SERVICE 19
Post Classified Ads.—National 4200.

NEON SIGNS manufactured, wholesale and retail. NEON Laboratories, rear 3338 M st. nw. WE. 2876.

ALTERATIONS—Home improvements, new homes, store fronts, garages, porch inclosures, plumbing, repairs and remodeling of every description. Liberal terms or cash. Deal with a reliable firm. Save money and trouble by calling National 2603.
ABC CONSTRUCTION CO.
418 Colorado Bldg. Free Estimates.

BUILDING and renovating; household fuels, general hauling. Potomac Home Improvement Co., 504 Maine ave. sw. NA. 2910.

CARPENTERING, screens, cedar closets, porches inclosed, repairs, cement work, painting; terms. L. Nelson, GE. 4363.

CEMENT WORK such as walks and steps; also brick and carpenter work; we are experts; any kind of odd jobs needed on your property. Phone Alex. 3038-J or Alex. 2587.

CHAIR CANEING UPHOLSTERING.
ARMSTRONG, 1235 10th nw.; ME. 2062.

RUGS DOMESTIC 9x12—$3.00; SHAMPOO 8x10—$2.50
LUWIN CO., 1725 7TH ST.; NO. 9160.

CAMERA REPAIRING, photographic supplies. FULLER & D'ALBERT, INC., 815 10th st. nw. National 4712.

DECORATING, papering, painting, floor finishing; prompt service; work guaranteed. Call N. Becker & Co., CO. 7074.

DECORATING, roofing, papering, painting, general repairing; guar.; reas. M. L. Smith, 1724 Webster st. nw.; AD. 7108.

ELECTRIC WIRING Fixtures & Repairs.
6-room house, fixtures and base plugs, $70. Regal Elec. Co., 819 Upshur nw. CO. 8301.

Electric Wiring Old houses, including fixtures (on display), $70. Seymour Levy, 226 G nw. Me. 8838.

FINE WATCH REPAIRS
W. R. Russell (formerly with Hamilton Watch Co.), 951 Shoreham Bldg., 15th & H sts. nw.

HOME IMPROVEMENTS—Papering, painting, general house repairing done on small monthly payments. HOME DECORATORS, Inc., 1006 9th st. nw. ME. 0864.

JOBS, $1 UP.—Carpenter, brick, cement, painting, roofing; guar. Dl. 6476.

PAINTING, PAPERING—All home improvements; work guar.; reas. M. L. Weiss Co., 3927 Georgia ave. nw. AD. 9161.

PAINTING—Decorating, high-grade work; best materials and workmanship; reas. price. Frye, Co. 4400.

PAINTS—Save 30%. Pure red roof paint, $1.40 gal.; pure unseed oil, 80c gal. Prys Calcimine Co., 1119 9th st. nw. ME. 9091.

PAINTING, papering rooms, $5. Work guaranteed. J. Jones, 1629 8th st. nw. Pot. 1253.

PAPERING Rooms, $4 up, prompt service; also painting. Roy White, 1624 Gales st. ne. AT. 4652.

PAPERHANGING, PAINTING — Excellent work; reas. prices; estimates free. Shelton E. Kilby, 315 7th st. se.; AT. 6336.

PLASTERING repaired or gratexed; stucco resurfaced, cement, chimneys, waterproof basements; damp walls and old roofs repaired; guar.; reas. Minnich, ME. 6762.

PLUMBING, heating repairing, remodeling, installation; also carpentering, screens, porches repaired. Sorry refinished; prompt service; satisfaction guaranteed. TERMS. GE. 6670.

PLUMBING—All branches, anywhere, any time. Heating, tinning, roof painting and repairing. 24-hour service.
W. L. GARY.
3111 14th nw. CO. 0832; night, GE. 7231.

RUGS CLEANED
MOTH-PROOF STORAGE.
Fidelity Storage, 1420 U st. nw. No. 3400

SCREENS METAL WEATHER STRIP INCLOSING PORCHES.
COFFEY BROS. SCREEN CO. AD. 6016

SHOES DYED to match your gown. Reasonable.
SELIG, 810 14th st. NA. 6780.

SHOE RENOVIZING—Includes half soles, rubber heels, sew rips and welts, heel pads, laces and shine, 75c. Howard Cleaners, 3002 12th st. ne., or branches.

SHOE REPAIRING—Ladies' leather top lifts, 25c; men's composition half soles, 50c. ENTERPRISE, 623 E st. nw.

UPHOLSTERING, slip covers, cushions, carpets, repair

Post Ads Fill Your Wants Bright and Early Every Morning

INSTRUCTION 36
Post Classified Ads.—National 4200.

AUTO DRIVING LESSONS—Licensed white man any hour, anywhere; your or our car. Call any time, ADams 3489.

BEAUTY CULTURE — Mabelle Honour School. South's original, largest, finest school; new day, eve. classes forming. 818 14th st. nw. and 1325 N. H. ave.

EARN SUCCESS with secretarial training. Potect's Business College. 14th and Eye sts. nw.; NAt. 4717.

GIRLS to learn beauty culture: $50 complete, terms. Position obtained. 1363 Connecticut ave.

NOTICE—Why be unemployed today? A short course at Boyd's, 1333 F st. nw., will make a new person out of you. If you are a beginner and need extra coaching in stenography or bookkeeping, waste no more time. Boyd's is the place.

PREPARE for pleasant switchboard position; we teach you in 1 wk.; complete course only $10. Apply 226, Bond Bldg.

WE WANT to select a reliable young man, now employed, with foresight, fair education and mechanical inclinations, who is willing to train during spare time or evenings to qualify as INSTALLATION and SERVICE expert on all types ELECTRIC REFRIGERATORS. Write fully, giving age, phone, present occupation. Utilities Inst., Box 161, Washington Post.

JUNIOR PATENT EXAM.
SPECIAL COURSE. The Civil Service Preparatory School, 529 12th st. nw. L. Adolph Richards, M. A., M. S., Principal.

PREPARE NOW!
Card Punch Machine
SPECIAL course. The Civil Service Preparatory School, L. Adolph Richards, M. A., M. S., Prin., 529 12th st. nw. ME. 6337.

FILE CLERK AND CLERK PROMOTION
SPECIAL INTENSIVE COURSE begins now. The Civil Service Preparatory School, se. cor. 12th and F nw. ME. 6337. L. Adolph Richards, M. A., M. S., Principal.

DRESSMAKING LESSONS
Designing, Pattern Cutting, &c.
Patterns Cut to Measure
Sold with Fit Guaranteed
LIVINGSTONE SCHOOL
1138 Connecticut Ave. ME. 9605

INCREASE YOUR EARNINGS
LEARN MECHANICAL DENTISTRY
No special education necessary. One week's free trial to beginners.
NATIONAL SCHOOL OF MECHANICAL DENTISTRY
Day and Evening Classes.
Low Tuition. Easy Terms.
1301 G St. N.W. Phone National 4002.

SIX WEEKS' COURSE
Shorthand and Typewriting Only
July 9 to August 17
(Also special summer tuition rates for regular secretarial courses.)
The Washington School For Secretaries
National Press Bldg. Dist. 2480.

DOGS—CATS—PETS 40
Post Classified Ads.—National 4200.

BOSTONS—Male and female; well marked; healthy registered stock; 11 wks. old; reasonable. 3714 26th st. ne.

COCKER SPANIEL puppies, 3 mos. old; healthy registered; nice disposition; reasonable. 5736 Daniels rd. nw.

COCKER SPANIEL puppy, 2 mo. old, lovely, thoroughbred; ideal pet; reasonably priced. 1823 M st. nw.

DOGS BOARDED—By day or month; individual runs; at stud, Huff's White Bob, field trial winner; also other setters by champions and pointers of the best blood. Baldwin Kennels, Bradley blvd., Bethesda, Md.

DOGS BOARDED, $2.50 per week; individual run. Defense Highway Kennels; 2 miles from Bladensburg, on Defense Highway.

KERRY BLUE thoroughbred, 2 years old; healthy, affectionate. Call Nottingham.

PUPPIES—Cocker spaniel and grown dogs; reg. and ped.; member National Capital Kennel Club. 2912 16th st. ne.

WE HAVE wire and short hair fox terriers, Eskimo spitz, collies, Boston and other breeds, puppies (some are unsexed); singing canaries, gold and tropical fishes, water hyacinth and other plants for aquarium. Schmid's Emporium of Pets. 712 12th st. nw.; phones ME. 7113-9086.

HORSES—CATTLE—PIGS 42
Post Classified Ads.—National 4200.

SADDLE HORSES and show ponies, several; will sell or trade for work horses. Call Schneider, Bowie 28-F-31.

MISCELLANEOUS for SALE 45
Post Classified Ads.—National 4200.
(Continued.)

ALL kinds wrecking materials; lumber, sash, doors and others. Goldman Wrecking Co., South Capitol and N st. LI 9606.

ASPHALT—Pure; any consistency; for roofing, waterproofing paint, 25c gal.; 55-gal. barrel, $11.50 delivered. Hydro Refining Co., Bladensburg, Md.; Greenwood 1976. Opposite Hyattsville Ice Co.

BABY GRAND—A lovely little piano built by the Conn American Co.; one of the latest models; the case design is mahogany and the finish a rich mahogany; although it has been used, we don't believe it's sold from new; $345; $5 down and $2.50 weekly. Homer L. Kitt Co., 1330 G st.

BEFORE BUYING ANY PIANO CONSIDER FIRST YOUR BEST OPPORTUNITY.
The Nation's best piano buyers have for 76 continuous years relied upon Kimball Quality and Kimball Value. As a result, the Kimball product today ranks first in National demand. You may seek, search and scheme and after all is said and done your shortest road to a safe, sound and strictly economical piano investment leads direct to the Washington Branch Store of the World's Largest Piano Manufacturer, where you may deal first hand with Kimball, who actually make and carry right here in stock, every style, size, finish and priced upright and grand pianos supplied the leading piano dealers throughout America and abroad for the thousands who, for years, have shown preference for the marvelously voiced Kimball. Here in Washington, at the manufacturer's Eastern Headquarters, Kimball pianos are supplied direct to all retail buyers at factory prices, where each plainly marked price tag of the producer is a mark of true economy. The Kimball Plan appeals to buyers who prefer both quality and value, to those unattracted by absurd price offers to sell pianos for a dollar down or for nothing down at very costly interest rates. Kimball payment terms are extremely easy. They are made to fit each individual buyer's requirements and are entirely free from the usual added interest charges of Finance Companies. One price, cash or credit. Your trade is desired upon the ground that Kimball values command your admiration and our business absolute confidence. W. W. Kimball Co., 721 Eleventh st. nw., 3 doors north of Palais Royal.

DAY BED, R. C. A. radio, small rugs, slip covers, home pool table; miscellaneous things. 1673 Columbia rd. nw., Apt. 202.

DIAMONDS, watches, jewelry, unredeemed pledges, about 1-3 market price; large assortment. Purchases guaranteed, as represented. ROSSLYN LOAN CO., Rosslyn, Va.

DRILL PRESS, Barnes 20-inch, $30; 36-inch band saw, $60; both in good condition. Atlantic 2792-J.

ELECTRIC REFRIGERATOR, 5½ cu. ft., excellent condition, $45; cash. 1348 Newton st. nw.

ELECTRIC WATER-COOLER bottle type; prac. new, $95. Electrical Refrigeration Service Co., 2030 14th st. nw.

ELECTRIC REFRIGERATORS.
Several repossessed G. E. Refrigerators available at exceptional bargain prices. Guaranteed. (2 other makes as low as $30.)
NATIONAL ELECTRICAL SUPPLY CO.
1328-30 New York Ave. N.W. NAt. 6900.

ENGINE LATHE, 13x6, $175; B. G. drill press, 21", $70. $12 9th st. nw.

EXCEPTIONAL PIANO OPPORTUNITY PRESENTED BY THE MANFACTURER.
Complete clearance of uprights and grands returned from local homes of Senators and State Representatives offers prudent buyers an exceptional opportunity to enrich their homes with instruments of unquestioned quality. Not a single piano in this group of very choice returned rental stock will be allowed to remain unsold. We are constantly making new pianos and make a practice at all our Factory Stores to close out even slightly used instruments at a fraction of their usual retail prices. These pianos were great values originally, now they are examples of mighty economy. Better pianos, better prices and better service have made this celebrated manufacturer's local store the fastest growing piano house in Washington. Look and compare to your heart's content. We have the utmost confidence in the supremacy of our values. Wait until you see them, they have no equal for tone, action, finish or style. Certainly price and quality combined appeal to you. Do not let anything prevent an early call at our store. These bargains will not remain in our possession long, they'll soon grace many happy and fortunate homes. Every moment is precious, select yours tomorrow. One price, cash or credit free from the customary added interest charges of Finance Companies. W. W. Kimball Co., 721 Eleventh st. nw., 3 doors north of Palais Royal.

FIXTURES—Complete, for two-chair barber shop. 246 11th st. se.

INFRA RED and sun lamp; floor model; perfect condition; reasonable. 804 Buchanan st. nw. Ge. 5364.

FURNITURE — Part contents bachelor 5-rm. apt., dresser with mirror, 5 by 7 ft., vanity seat, bed, box spring, hair mattress, radio, gateleg table, chairs, books, pictures, glider, all quite new. 2800 Ontario rd. nw. AD. 3373.

GAS RANGES, floor samples; 3 electric ranges, new and rebuilt; 2 large, rebuilt gas ranges; suitable restaurant; you save 40%. C. R. H. Co., 1524 L st. nw.

HAMMOCK, glider and two reed chairs; weatherproof cushions. DEc. 3442.

KIMBALL AMERICA'S FINEST VALUE SINCE 1857 STANDS UNSURPASSED.
Made and sold by the Kimballs now for 76 consecutive years. The popular demand is for the marvelously voiced Kimball as the most wonderful characteristic of the Kimball is the Kimball tone. While you may choose here from many other makes of pianos, the Kimball tone will thrill you with its mellow, yet vibrant resonance and wherever used or heard, the beautiful Kimball is called out for attention and comment, for seldom one listens to a piano tone comparable to this world's leader. The flawless action exclusively used in the Kimball, the flowing volume of mellowness in the tonal quality emanating from its finely balanced and patent-protected scale simply can't be duplicated. Before buying any piano, compare Kimball quality and Kimball prices. One price, cash or credit. Terms to suit your individual budget free from the customary added Finance Companies' interest charges. W. W. Kimball Co., 721 Eleventh st. nw., 3 doors north of Palais Royal.

MATTRESS—Simmons Beauty-Rest (floor sample), for double bed. $27.50. Ideal Bedding Co., 622 E st. nw.

OFFICE FURNITURE, used: Govt. surplus and seconds; lowest prices. Commercial Office Furn. Co., 420 8th nw. ME. 7742.

OFFICE FURNITURE—A large assortment of used pieces at low prices. H. Baum & Son, 616 E st. nw.

PIANO—If you are considering the purchase of a used piano and want good value for your money, see our display of "Remade Pianos." Instruments we have put through as many as 10 rebuilding processes to assure the purchaser of the best possible tone and appearance. Sold with guarantee. Prices are no higher. Baby grands, $185 up. Uprights, $60 up. Homer L. Kitt Co., 1330 G st. nw.

TYPEWRITERS—Reconditioned portables and standards; all makes; excellent rental machines; lowest rates. Typewriter Sales & Service Co., 811 Seventeenth st. nw. NAt. 5666.

TYPEWRITERS—Guaranteed like new; low prices; terms; we rent, repair, exchange. Standard Typewriter Co., 727 10th nw.

TYPEWRITERS—All makes for sale; rental and repairs; open eves. American Typewriter Co., 1431 K. Capitol st.: LI. 0082.

WALLPAPER—Special room lots, $1.25; sufficient for ceiling, side walls, border; room, 10x14x8; wide selection. Walter Morgan Co., Inc., 421 10th nw.; NA. 7888.

WASHER—Used Maytag; square aluminum tub; perfect condition, $40. 101 Carroll ave., Takoma Park, Md. Shep. 1813-R.

WESTINGHOUSE REFRIGERATORS.
RUDOLPH & WEST,
1332 New York ave. nw. NAt. 4870.

BRICK—BRICK—BRICK
Good hard clean brick, $7.50 per thousand delivered in D. C.
2613 E St. N.W

LUGGAGE trunks, saddlery, harness. All leather goods repaired. G. W. King, jr., 511 11th nw.

Window Shades Made and installed as low as 75c.
KLEEBLATT, 11th and H ne.; Linc. 0879.

Cash For Your Furniture
Highest and immediate cash paid for household and office furniture you don't need.
A. MARGOLIS FURNITURE CO.
ME. 9533.

LEICA
Cameras and Equipment
NEW USED

IZZY'S EXCHANGE, Inc.
905 D St. N.W.—ME. 8898
We Buy, Sell and Trade
Cameras, lenses, projectors, binoculars, microscopes, typewriters, musical instruments, luggage, shotguns, rifles and jewelry.

FREE!! Now available — The latest issue of our Bargain List of used merchandise.

A Word About
AUTO RADIOS

Hardly a day passes that someone doesn't stop in to have an orphan auto radio repaired. Perhaps the factory is out of business or the fly-by-night radio shop that sold it is out of business, or perhaps someone sold it that sublets the installation to someone else and when service is required you are perhaps sent back and forth; each one passing the buck to the other. Perhaps some garage or foreign agency offers a set at a discount, but what can an auto mechanic do when your set stops? Then you pay a radiotrician to fix it.

Perhaps there are two people with identical sets and cars; one tells about fine performance, the other has no pick-up and the ignition noise is terrible. There is only one explanation. An installation by an inexperienced auto radiotrician. The above are a few considerations you can forget when you buy your auto radio from us. We are one of the oldest auto radio merchandisers in Washington.

MANHATTAN AUTO & RADIO CO.
1708 7TH ST. NW.
AUTHORIZED AGENTS FOR
PHILCO MOTOROLA GENERAL ELECTRIC AUTO RADIOS
SOLD, INSTALLED, SERVICED AND FINANCED ON THE SPOT AT ONCE
$1 DOWN AND $2.00 WEEKLY BUYS ANY 1934 SET.

BOATS 48
Post Classified Ads.—National 4200.
(Continued.)

CABIN CRUISER — A-1 condition; Joy Point, Cuckoldo Creek, Md. For details call AT. 0400.

CRIS-CRAFT — 24 ft.; 1928; 120 h. p. Chrysler engine; 35 mi. per hour; good condition; extra equipment; now in Chesa. Bay; bargain. 3903 Livingston st. nw.

PALATIAL yacht for charter, for moonlight and week-end parties; very low rates. For information, Box 195, Washington Post.

JOHNSON—32 with Elec. Starter..$160.00
LOCKWOOD—14 with Elec. Starter. 355.00
JOHNSON—Alternate Firing, 4 H. P. 175.00
DASON—14 ft. Fish Boat 49.00
OWENS—16 ft. Runabout (not painted). 89.00
Also full line
1934 Johnson Sea Horse Outboard Motors
JOHNSON MOTOR SALES CO.
812 9th St. N.W.

WANTED—TO BUY 49
Post Classified Ads.—National 4200.

ALL KINDS of furniture, pric-a-brac, vases and china wanted; will pay highest cash prices. Call NAtional 1796.

ANTIQUE JEWELRY, watches, diamonds, coins, gold teeth, silver, mus. inst.; full prices. Schiller's, 444 9th st., cor E nw.

BEST PRICES paid for desirable furniture; also store fixtures; stocks of merchandise. Phone DI. 8112. Prompt attention.

BOOKS—All kinds, stamps, magazines, autographs; highest prices paid. Pearlman's, 933 G. nw. No branches. Met. 5415.

CASH for gold watches, diamonds, jewelry, antiques, silver. Tendler's Pawnbrokers' Sales Co., 913 D st. nw.

CLOTHING—We buy men's suits, overcoats, topcoats, shoes. Highest cash prices paid. Call NO. 1001, 4918 14th nw.

CLOTHING—Men and boys; highest cash prices paid. POt. 0606; 1345 S st. nw.

FURNITURE household goods of all kinds. We pay highest prices. Don't sell until you call North 6040. Prompt service.

FURNITURE, household goods, bric-a-brac bought for cash and removed at once. Call Charles, National 4809.

GOLD OR PLATINUM JEWELRY AND SILVERWARE AND GOLD TEETH; ANY CONDITION. WE HAVE U. S. GOVT. LICENSE TO BUY GOLD AND PAY CASH. A. KAHN, INC., 42 YEARS AT 935 F ST. NW.

OLD GOLD, antique jewelry, rings, watches, gold teeth, coins, silver, music inst.; top prices. Milsam's, 436 9th st. nw.

OLD GOLD, silver, platinum, diamonds bought by oldest estab. N. Y. dealers. Louis Abrahams, 711 G st. nw.

TOP PRICES paid for old gold, men's clothing. Zweig, 937 D nw.; ME. 9113.

CLOTHES We buy and sell. GOLD CLEANERS & DYERS. 1233 Wisconsin ave. WE. 0519.

OLD GOLD, SILVER WATCHES, DIAMONDS
Discarded jewelry, gold teeth, U. S. Government license to buy and sell. FULL CASH PRICE PAID.
SELINGER'S, 818 F St. nw.

FURNITURE Household goods, junk bought & sold. NEW PHILA. JUNK CO., 1436 H st. ne.; LI. 10311.

ROOMS—FURNISHED 50
Post Classified Ads.—National 4200.

ARIZONA HOTEL—310 C st. nw., 1 block off Pa. ave. Neatly furnished rooms; lobby; 3 baths on each floor; shower baths; continuous hot water; $3.50 week up; transients, 75c to $1.

BEAUTIFUL private home in residential section; room and semiprivy, bath; gentleman in office; references. COL. 0065.

BELMONT ST. NW., 1301—Apt. 101, Room in 1st-floor apt.; southern exp.; near entrance; unlim. phone. Cl. men. 0716.

BILTMORE ST. NW., 1850—Attrac., cool sitting room, with sleeping porch; suitable for 2; running water; also single rm.; unlimited phone; reasonable.

COLUMBIA RD., 1834—Single rms., $3; dou., $4; cuisine; 4 baths; c. h.; maid ser.; hall rm., $2.50. Cl. men. 10213.

DOWNTOWN apt.; beautiful view; comfortable home; everything new; large, cool rm. adj. bath; cont. h. w. Me. 2122.

DOWNTOWN—Iroquois Apt., 1410 M st. nw., Apt. 402. Large, attrac., cool rm., twin beds, near bath; reas.; gentlemen.

DOWNTOWN, 1125 14th nw.—Nicely furn. rm. with priv. b.; also small room, $3.

EVERETT HOTEL—1730 H st. nw. (block from White House, center Governmental offices, 4 blocks theater and shopping). Telephone, running hot and cold water every room; tub and shower baths; privileges; comfortable and homelike; rates, single $1, $1.25, $1.50.

EYE ST. NW., 2013—2d-fl. single rm., next bath; also south-ft. rm.; large closet; shower bath; gentlemen; garage.

FAIRMONT ST. NW., 1329—Comfortable front room, suitable 1 or 2 persons; cont. h. w.; private family; reasonable.

HARVARD ST. NW., 1370—1 single, 1 double room, neatly furnished; young men preferred. Reasonably priced.

HILLCREST, 3229 Alabama ave. se — 2 nicely furn. l. h. k. rms.; elec., gas; $25. AT. 2909.

HOTEL INN 608 9th. $1-$1.50-$2 per day; $5-$10 wkly.

IRIQUOIS—Apt. 402, 1410 M st. nw.; young man to share room with another; twin beds; reasonable; references.

KENYON ST. NW., 1810—Desirable well-furnished front room in clean, modern home. Call Adams 2853.

KENYON ST. NW., 1374—Light, airy double rm., hot water, phone, 3 baths; also single room, running water; reas.

L ST NW., 1515—Lovely, clean double rms.; homelike; l. h. k.; $6-$7 weekly.

LANIER PL. NW., 1794—Near 18th st. and Col. rd. Attractive rooms; single or double; 2d fl.; congenial home; reas.

LARGE, comfortable rooms, private bath; moderate price; convenient location; men only. Phone Dec. 1328.

M ST. NW., 1329 (Thomas Circle)—Large room, 2d floor, facing circle; $15 mo.

MASS. AVE. NW., 1229—Nicely furn. double front room, 2d fl.; reasonable; also garage space.

MILITARY RD. NW., 3338—Large front room, private bath; reasonable. Phone Cleve. 2519 after 5 p. m.

MT. PLEASANT—2053 Park rd. nw. Single room; 2d floor; cool, clean; employed gentleman; $15; garage. AD. 1014.

MT. PLEASANT, 1307 Clifton st. nw.—Nicely furn.; large, cool rms.; gentlemen; quiet, homelike; $20, $25. CO. 2952.

NEWTON ST. NW., 1625—Cool room, 5 windows; owner's home; gentlemen.

ON 16TH ST.—An exclusive family, owning handsome detached corner residence, will rent one beautiful 2d fl. front room, priv. bath, shower, cont. hot water; unlimited phone; elec.; fans; all appointments highest class; refs. CO. 3132.

ONTARIO PL. NW., 1818—Attrac. front rm. in priv. home, 3 winds., facing Rock Crk. Pk.; phone in room; gentlemen. Ad. 0325.

PORTLAND HOTEL—1129 Vermont ave. nw. Ideal for summer; high ceilings, large windows; from $8 wk., $30 month.

YUMA ST. NW., 3731—Large, breezy room, priv. bath; unlimited phone in rm.; built-in garage; reas. Em. 8034.

3D ST. NW., 704—Nicely furnished rooms for light housekeeping; gas, elec., maid service and elevator. Every room on outside. Also unfurnished rooms.

4TH ST. NW., 5512—Master bedroom; private lavatory; ½ blk. cars; couple preferred.

6TH ST. NW., 748—Front rm. for light housekeeping, $5 per wk.; back rm., $4 per wk; clean, quiet house.

8TH ST. NW., 3812—Large, attrac. front rm.; newly furn.; for 2; also smaller fr. rm.; near cars, bus; all conveniences; laundry privileges; 2 in family. Col. 6125-J.

16TH ST. NW., 1846—Room, next to bath; continuous hot water; $15. Gentleman.

210 E ST. NW.—1 or 2 rooms, kitch.; l. h. k. room; priv. bath; 1 l. h. k. room; clean; reasonable.

1926 CALVERT—Ideal location; all car lines; with or without board.

SUBURBAN ROOMS 53
Post Classified Ads.—National 4200.

DECATUR HEIGHTS, MD.—14 Eleanor ave. Cool, newly decorated room; board optional; new home; bus line. Gr. 1965-W.

ROOMS and BOARD 54
Post Classified Ads.—National 4200.

ATTRACTIVE, large front alcove room, five windows; single beds; other front rooms; s. p. bath; next bath; nice lawn; excellent meals; individual table service; $30 and $35 month; double, 1467 R. I. ave. nw.

BEAUTIFUL, large front room, overlooking Rock Creek Park; 2 or 3, $35 mo. each with meals. 2144 Cathedral ave., near Conn. at Woodley rd.

K ST. NW., 1736—Beautifully furnished living rm., bedrm., priv. bath apt.; suitable for 3 young people. Also cool, attractive single room; good home-cooked meals. Call after 4 p. m.

MACOMB ST. NW., 2027—½ blk. Conn. ave.; private home; twin beds; $37.50 month each.

ROOMS and BOARD 54
Post Classified Ads.—National 4200.
(Continued.)

MASS AVE. NW., 1406—A few vacancies in refined home; home privileges; excellent meals; splendid location.

NEW HAMPSHIRE AVE. NW., 1726—Large, cool rooms for the summer; single or double; twin beds; excellent meals served. Reasonable. Fot. 2844.

PA. AVE. NW., 2402—Lovely, bright, well furn., single and double; splendid home cooking; walking dist.; $30 mo.; un. tel.

SHERIDAN CIRCLE—Unusual single room in cool, artistic home; unexcelled cuisine; roof garden and grounds. 2306 Mass. ave. nw. No. 6482.

1733 K ST. NW.—Double basement room; hot and cold water; $28 mo. Met. 6231.

1707 H ST. NW.
Attractive doubles; twin beds; meals selected from menus; summer rates. Met. 9688.

FOUNTAIN COURT
Residential summer club for ladies and gentlemen; spacious rooms, excellent meals; outstanding grounds; cool, quiet; stone gateway at entrance. 3640 16th st., 15 minutes north White House. CO. 0294.

COUNTRY BOARD 57
Post Classified Ads.—National 4200.

FIRST class home near Frederick; golf, swimming pool near; rates, $10 up. Mrs. Roy D. Hyndman. Box 275, Frederick, Md.

NEAR Charlottesville, Va.; open all year; near bus; modern conveniences; refs. exchanged. Miss Smith, Shadwell, Va.

NEAR WASHINGTON, on real farm; board, $10 week; elderly people welcomed; special rates children; delicious food; modern plumbing. Mrs. I. N. Shepherd, Harwood, Anne Arundel County, Md.

NEAR College Park, Md.: private home, conv. to car and bus; beautiful shady lawns; twin beds; excel. meals; reas. Col. 1977-J.

SUMMER boarders wanted; in cool, private home; $1 per day. Write Ruth Magness, Esmont, Va.

SUMMER CAMPS 61
Post Classified Ads.—National 4200.

"BIRDS HOME" Camp for Boys. Open after June 25. Special week-end rates for parents. Mrs. A. I. Griffith, R. F. D. 3, Luray, Va.

VACATION PLACES 62
Post Classified Ads.—National 4200.

MOUNTAIN, above Bluemont, Va.; furn. stone house; 6 rooms and bath; porches; fireplace, piano, Frigidaire, garage; also "Sweet Water" cabin, 5 rooms, inclosed porch; water in kitchen; fireplace; spring house.
Phone Owner, Cleveland 6386.

MOVING and STORAGE 64
TO BOOST our moving service, special prices now. Hutchison Bros., WE. 2500.

OFFICES for RENT 70
Post Classified Ads.—National 4200.

ATLAS BUILDING
9TH AND F STS. N.W.
Desirable office space, $10 per month and up.

CHEVY CHASE ARCADE
5522 CONN. AVE.
Desirable office space, $10.

LINKINS CO.
1733 De Sales St. N.W.

DESK SPACE for RENT 71
Post Classified Ads.—National 4200.

DESK SPACE in office; telephone and services of stenographer if desired; very reasonable. 1143 15th st. nw.

STORES for RENT 73
Post Classified Ads.—National 4200.

COLUMBIA ROAD, between 18th and 18th sts.—Suitable for wholesale, liquor or restaurant. L. D. Measell. CL. 4733

GOOD LOCATIONS

430 8th st. s.e.—Store & 2 apts.	$150.00
739 8th st. s.e.—Store & apt.	85.00
2201 Minn. ave. s.e.	75.00
300 B st. s.e.	75.00
670 B st. s.e.	75.00
624 Penna. ave. s.e.	65.00
915 8th st. s.e.—Store & apt.	50.00
717 F st. n.e.	40.00
81 Florida ave. n.e.	40.00
304 B st. s.e.	32.50
219 5th st. s.e.	27.50

JOHN F. DONOHOE & SONS
314 Pennsylvania Ave. S.E.

HOUSES—Rent—Furnished 74
Post Classified Ads.—National 4200.

ATTRACTIVE suburban home; s. m. l.; 2 bedrms., bath, sleeping porch, living rm. 17x19, fireplace, dining rm., kit., 60-ft. lawn, nice garden, shade trees, garage; cor. Conn. ave. and Wash. st., Kensington, Md. Ken. 130-M.

CHEVY CHASE—July and August: 7 rooms, 2 baths, lavatory, inclosed living and sleeping porches, furnished; 2-car garage; fine shade. Wisc. 1469.

CHEVY CHASE, D. C.—4205 Military road. 8 rooms; grand piano, elec. tric washer, electric refrigerator, &c.; garage; yearly lease. Inquire on premises.

CLEVELAND PARK—Completely furnished, 8-room house; 1½ blocks from Conn. ave.; 4 bedrooms, bath including shower, 1st floor lavatory; electric refrigeration, continuous hot water; linen, silver, radio, piano; built-in garage; shady and cool; until Oct. 1 or yearly lease; moderate rental. Cleve. 2046.

DETACHED FRAME—Very attractive, 7 rooms and bath, shower; additional attic room; nicely furnished; possession short notice; $85. Call Pot. 2712 Sunday or
DIXIE REALTY CO.
National 8880.

FROM JULY 1 to Oct 1; 6 room, well-furn. house; centrally located nw.; elec. refrig.; yard; garage; rent reas. to responsible couple. Nor. 9836.

GEORGETOWN—Distinctive small dwelling, completely furnished; s. m. l.; garden, garage; $130 a month; adults only. Pot. 0735.

LOVELY, LARGE country house, furnished, for the summer; a. m. l.; 2 acres ground; lovely trees; caretaker on place. For particulars, phone Kensington 103.

UNDERWOOD ST. NW., 1630—Facing Rock Creek Park. Will rent furnished July, August, Sept., 3 bedrooms, 2 baths, den, servant's quarters and bath; a. m. l.; garage for one car; large porches, garden. Can be seen only by appointment. Georgia 0111.

WESLEY HEIGHTS—Furnished house for summer; coolest part of city; rent $100 a month. Call Cleveland 7865.

3501 QUEBEC ST. NW.—Attractively furnished house, Cleveland Park; 4 bedrms., 2 baths, sun porch; oil heat, elec. refrig.; inst. hot water; Johns-Manville insulation; $135 monthly. Cleve. 2756.

In Old Georgetown!
Charming center hall plan brick residence with lovely rear garden. Two living rooms, study, dining room, kitchen (REFRIGERATION), four bedrooms and three baths. Beautifully furnished throughout. A home of distinction and personality at a surprisingly REASONABLE RENTAL!
Inspection Sunday, 11 A. M. to 6 P. M.
1526 33d Street N.W.
Or Phone NAtl. 1512

Furnished or Unfurnished 75
Post Classified Ads.—National 4200.

Offering Our
RENTAL
SERVICE
to
SERVICE
PEOPLE
Furnished and unfurnished houses, available NOW, in a wide range that surely includes the one to suit YOUR budget, YOUR needs, and YOUR personal inclinations.
Rentals from $50 to $200 and up
Call Mrs. Lynch
WAGGAMAN-BRAWNER REALTY CORP.
1700 Eye Street ME. 3860

HOUSES—Rent—Unfurnished 76
Post Classified Ads.—National 4200.

CHEVY CHASE, D. C.—Brick, 1 block Conn. ave., 4 bedrooms, 2 baths, private veranda, 2-car garage; also brick and frame, 6 rms., 1 bath, gar. Leslie D. Measell; auto for rent list for your inspection: CLev. 4733.

GET OUR for rent list of modern homes and apartments, reasonably priced. John F. Donohoe & Sons, 314 Pa. ave. se.

10 ROOMS, 2 BATHS, extra lavatory, recreation room, servant's toilet, hot-water heat, Frigidaire, Pittsburg automatic storage heater, large yard, porches, garage; $70. OWNER-OCCUPANT, 65 Rhode Island ave. nw.

19TH ST. NW. (south of Columbia rd.)—Modern home of 9 rooms and 2 baths; newly dec.; $75. Call Nat. 7060.

255 12TH ST. SE.—6 rooms and bath, h.-w. h., elec. $37.50
Riverdale bungalow, 5 rooms and bath $32.50
A. M. COOPER, 820 11th N.W. Nat. 1332.

BRIGHTWOOD—5 rooms and bath, h.-w. h., good condition; built-in garage; semi-detached brick; $50.
DIXIE REALTY CO.
Nat. 8880 or Call Pot. 2712, Sun.

MT. PLEASANT.
1731 Kenyon st. nw. 7 rooms, 1½ baths; vacant; $70. Call.
DIXIE REALTY CO.
Nat. 8880, or Pot. 2712, Sun.

$35—GLEN ECHO, MD.—$35.
2-story detached frame; 8 rooms, bath; elec. lights; large, shaded lot; fruit.
A. C. HOUGHTON & CO., Realtors.
1516 H st. nw. Dist. 7536.

CHEVY CHASE.
Come out and inspect our houses in this beautiful section. Prices from $75 up. Auto service. Office open Sunday 11 a. m. to 4 p. m.
EDWARD H. JONES & CO., INC.
5520 Conn. ave.
CLeveland 2300. Eves., WI. 2572.

CHEVY CHASE, D. C.
Very desirable 7-room and bath residence; modern; good condition; fireplace, glassed-in porch, breakfast nook, extra large kitchen; built-in garage; close to transportation. Available at once. Exceptional value at $70. Call Pot. 2712, Sun.
DIXIE REALTY CO., National 8880.

4847 WISCONSIN AVE. N.W.
House of 6 rooms and porches, redecorated.
2000 S ST. (At 20th) N.W.
Corner house of 9 rooms and 2 baths.
THOS. J. FISHER & CO., INC.,
738 15th St. N.W. Dist. 6830.

5729 COLORADO AVE. NW.
6 rooms and bath, semidetached brick, 2 inclosed porches; modern gas range with oven control; h.-w. h.; ideally loacted, convenient to schools, stores and transportation; $60; available July 1. For inspection call
DONALD L. LUXFORD.
1343 H St. NW. Dist. 4600. Res., CL. 9161.

4532 TEA ST. N.W.
6 rooms and bath; garage $50.00
3625 11TH ST. N.W.
6 rooms and bath; garage $55.00
3313 19TH ST. N.W.
6 rooms and bath; garage $65.00
3614 34TH ST. N.W.
6 rooms and bath; breakfast room; oil heat $85.00
3609 QUESADA ST. N.W. $90.00
Near Chevy Chase Circle; 8 rooms, 2 baths; garage; detached.
WM. H. SAUNDERS CO., INC.
1519 K St. N.W. Dist. 1015.

451 IRVING ST. N.W.
6 rooms and bath in good condition; near Soldiers' Home; convenient to car lines, store and schools. $45.
HERBERT M. ROBB, INC.,
1024 Vermont Ave. Dist. 8141

5415 ILLINOIS AVE. NW.
7 rooms and bath; front porch; h.-w. h.; garage $50.00
3541 12TH ST. NW.
8 rooms and 2 baths; porches; h.-w. h. $75.00
6307 GEORGIA ST.
Chevy Chase, Md.: 7 rooms and bath; hot-water heat; electric refrigeration $75.00
1849 LAMONT ST. NW.
9 rooms and 3 baths; hot-water heat; double garage; 2 sleeping porches $110.00
5812 WESTERN AVE.
Chevy Chase, Md.: 9 rooms and 3 baths; 2-car garage; all modern improvements $150.00
WEAVER BROS., Inc.
Washington Bldg. Dist. 9486.

HOUSES
5201 Colorado ave. nw., 9 rooms and 3 baths $150.00
2110 O st. nw., 13 rooms and 2 baths 100.00
725 6th st. nw., 8 rooms and bath. 50.50
436 10th st. sw., 8 rooms and bath. 32.50
817 G st. sw., 6 rooms and bath 32.50
THE WASHINGTON LOAN & TRUST CO.
Rental Agent
9th & F N.W. NA. 3440

RECOMMENDED HOMES
PHONE OR WRITE FOR A COPY
of this complete printed list of houses for rent in all sections of the city and suburbs—offering a wide selection in size and type. Rentals begin at $30.50. Save time, energy and money by using this list. It costs you nothing.
SHANNON & LUCHS CO.
1505 H St. N.W. National 2345

SUBURBAN for RENT 78
Post Classified Ads.—National 4200.

BUNGALOWS—Modern nearby Va. and Md.; 5 rms. and bath to 8 rms. and bath; $45 to $60. Auto service free. LESLIE D. MEASELL. Cleveland 4733.

CHERRYDALE, VA.—Unfurnished, 9-room, three-bath home, private lane, close to the city. Call Herndon 98.

HYATTSVILLE (3 Baltimore st.)—6 r.&b. $25
6609 Carmody rd., 5 rms.&b. a.m.i., $25
Ardmore, 6 rms. & b., a.m.i., 2 acres, $25
Hyattsville, Owens av., 5 r.&b. bun., $45
Riverdale, 25 Queen's Chapel rd., 5 b., $25
Balti. blvd., 930 Maryl'd av., 6 r.&b., $30
NAt. 5371. Zantsinger Co., 945 K nw.

RENTALS—OUT of TOWN 80
Post Classified Ads.—National 4200.

Blue Ridge Summit, Pa.
"Legation Cottage," 7 baths; furnished. Also two smaller cottages. Golf, swimming. 70 miles Washington.
O'DUNNE (OWNER) COURT HOUSE BALTIMORE, MD.

SHORE—Waterfront—Rent 81
Post Classified Ads.—National 4200.

EPPING FOREST—5 rm. modern bungalow; furn.; bargain; rent or sale. North 5308.

LAKE CHAMPLAIN—Attractive furnished cottage, 6 bedrooms, fireplace, modern conveniences; electricity, spring water, boat, wide sandy beach, beautiful woods, tennis, fishing. For rent June and July. Send for booklet. References exchanged. R. L. Moody, Milton, Vt.

SHERWOOD FOREST—Furnished cottage; beautifully situated; water view; about 1 block from bathing pier; 4 bedrooms, servant's bedroom on lower floor; 2 large porches, upper and lower. 25x9, and 2 fireplaces. Wisconsin 3326.

WANTED—TO RENT 82
Post Classified Ads.—National 4200.

WANTED—3 or 4 room apt. or 5-room house, 10 mins. G. W. U.; must have refrigeration, shower, adequate closet space, &c.; 4 adults. Will take lease; $55-$75; occupancy July 1st. State particulars. Box 199, Washington Post.

WE SPECIALIZE IN RENTING.
List Vacancies Today — Clients Waiting.
ACME RENTAL SERVICE. Dist. 6285.

LIST with us; we are having inquiries.
A. C. HOUGHTON & CO., Realtors,
1516 H st. nw. Dist. 7536.

HOUSES for SALE 86
Post Classified Ads.—National 4200.

BEST BARGAIN N CHEVY CHASE, D. C.; brick, 6 rms., 2 b., double garage; near Military rd. and Rock Creek Park; original price, $12,950; reduced to $8,950. LESLIE D. MEASELL. CL. 3465.

FOXALL—Semidetached; 8 rooms, 2 baths, and planned as a 36-floor studio suite of 2 rooms and bath may be rented (usually to Georgetown students) to substantially reduce monthly outlay and show an excellent investment. It has double screened porches, built-in garage, maid's room, fire

Select Your Apartment From These Attractive Offerings

APARTMENTS Unfurnished 67
Post Classified Ads.—National 4200.
(Continued.)

Hamilton Courts
2140 N St. N.W.

3 Rms., Kit. and Bath $40.00

4 Rms., Kit. and Bath $45.00

Good Condition
Refrigeration
Resident Manager

J. Dallas Grady
1104 Vt. Ave. Di. 9179

YOU—
Will enjoy the homelike comforts and convenience of this splendid 8-story building. Quiet location. Close to car and bus. Ten minutes downtown. 24-hour switchboard and elevator service. Frigidaire on house meter.

2 and 3 rooms, foyer, kitchen, tiled bath, $50 to $75

HAMPTON COURTS
2013 New Hampshire Ave. N.W.
Just Off 16th Street
Resident Mgr. POtomac 4280

All apartments are well located, in excellent condition, reasonably priced, and have ELECTRIC REFRIGERATION

The Madrid
2300 18th St. N.W.
4 rooms, kitchen and bath
$55.00

The Lehigh
2605 Adams Mill Rd. N.W.
2 rooms, kitchen and bath
$45.00 and $52.50

1809 Belmont Rd. N.W.
2 rooms, kitchen and bath
$40.00 and $45.00
3 rooms, kitchen and bath
$57.50

NATIONAL MORTGAGE & INV. CORP.
1004 Vermont Ave. NA. 5833.

You and Your Wife

—will enjoy this cool, quiet, secluded place. Fine apartment house section. Modern five-story building. 24-hour elevator. Free refrigeration.

Two Rooms, Foyer, Kitchen, Dinet and Bath, $45 to $55.

The Parkside
1702 Summit Place N.W.
Res. Mgr., Apt. 101, COl. 4417.

THE MINTWOOD
1843 Mintwood Pl. N.W.
Attractive Lobby and Halls.
Near 18th and Col. rd., car lines; quiet and homelike. 1 room, rec. hall, bath, $27.50. 3 rooms, rec. hall, kit. and bath (corner apt., 2 exposures), $47.50. Free electric refrigeration.

THE SALUDA
1101 Euclid St. N.W.
2 rooms kitchen and bath, $37.50.
3 rooms, kitchen and bath, $45.00.

THE PALMER
1450 Girard St. N.W.
4 rooms, kitchen and bath, $55.

801 12th ST. N.E.
3 rooms, kitchen and bath, $47.50. G. E. Refrig.

THE VALOIS
1330 Mass. Ave. N.W.
2 rooms, kitchen and bath, $40.00.

THE SEMINOLE
1444 W St. N.W.
One room and bath $22.50

1752 N ST. N.W.
1 room, kitchen and bath, $38.00.

Walter A. Brown
1400 H St. N.W. National 1632

308 EAST CAPITOL ST.—5 R., B. elec. ref. $50.00
216 Md. ave. n.e.—4 r., b., elec. ref. 45.00
121 2 st. s.e.—3 r., b., elec. ref. 40.50
142 Carroll st. s.e.—3 r., b., elec. ref. 37.50
818 9 st. s.e.—3 r., b., elec. 35.00
823 Fla. ave. n.e.—3 r., b., elec. 32.50

NOT HEATED
1823 Q st. n.w.—5 r., b., a.m.i. $40.00
1637 Irving st. n.w.—5 r., b., a.m.i. 40.00
700 E st. s.e.—6 r., b., a.m.i. 38.50
2311 Nichols ave. s.e.—3 r., b., a.m.i. 35.00
300 12th st. s.e.—3 r., b., elec. 25.00
JOHN F. DONOHOE & SONS
314 Pennsylvania Ave. S.E.

MODERATE PRICED APARTMENTS
In Residential Georgetown
1632 30th St.
Beautiful front apt., 3 rooms, kit., ba. $50.00
3 rooms, kit., ba. 40.50

Near 18th and Col. Rd.
1756-1758 Col. Rd.
Well ventilated, modern 2 rooms, kit., ba. 42.50
1 room, grill and ba. 30.00

Overlooking Union Station Plaza
201 D Street N.E.
Redecorated apts. of 4 and 5 rooms, kit., pantry, bath and porch, $47.50 49.50

Opposite Veterans' Bureau
1527 Eye St. N.W.
3 rooms, kitchen, bath, gas free. Redecorated 35.00

722 17th St.
room, bath 28.50

WAGGAMAN-BRAWNER REALTY CORP.
Me. 3860. 1700 Eye St.

Facing Masonic Hill
Select building just east of Conn. Ave. REFRIGERATION.
Foyer, Three (3) Large Rooms, Kitchen and Bath—3 exposures.
—Foyer, Large Room, Kitchen and Bath—south exposure.
1901 19th Street N.W.

APARTMENTS—Unfurnished 67
Post Classified Ads.—National 4200.
(Continued.)

Apartment Values

1609-11 31st ST. N.W.
1 rm., kit. and bath, $38; 2 rms., dining alcove, kit. and bath, $55.50; elec. refrigeration on house current. Resident manager.

3110 WISCONSIN AVENUE N.W.
4 rms., kit. and bath, $53.50; elec. refrigeration. Resident manager.

221 F ST. N.W.
2 rms., kit. and bath, $35.00. Frigidaire on house current. Resident manager.

1754 LANIER PLACE N.W.
Near 18th & Columbia Rd.
3 rms., kit. and bath, with porch; elec. refrigeration on house current, $52.50.

913 M ST. N.W.
3 rms., kitchenette and bath, $30.

904 SHEPHERD ST. N.W.
3 rms., kit. and bath, $48.00. Elec. refrigeration.

1210-18 PERRY ST. N.E.
Near Catholic University.
4 and 5 rms., kit. and bath; elec. refrigeration on house current, $57.50 to $59.50. Resident manager.

330 Rhode Island Ave. N.E.
1 room, kitchenette and bath, $35.00. Electric refrigeration on house current. Resident manager.

2309 15th ST. N.W.
1 rm., kit. and bath, $32.50; electric refrigeration.

1109 14th ST. N.W.
2 rms., kit. and bath, $35.00.

1314 14th ST. N.W.
Downtown—3 rms., kit. and bath, $30.50. Also fur. apt. available.

1862 ONTARIO PL. N.W.
2 rms., kit. and bath, $42.50. Elec. refrigeration.

3511 13th ST. N.W.
2 rms., kit. and bath, $42.50; Elec. refrigeration on house current. Resident manager.

BOSS & PHELPS, 1417 K St.

Weaver Management Assures Satisfaction

2400 SIXTEENTH ST.
—where you have all a smart town house can offer . . . except investment and maintenance.
1 room and bath $35.00
2 rooms and bath $80.00
3 rooms and bath $150.00
5 rooms, kitchen, bath and porch $250.00

SEDGWICK GARDENS
3726 Connecticut Ave.
2 bedrooms, dining room, sun room, kitchen and 2 baths...$95.00

ALTO TOWERS
3206 Wisconsin Ave. N.W.
3 rooms, kitchen, dinette, bath and porch $75.00
Electric Refrigeration.

CHANCELLOR
214 Massachusetts Ave. N.E.
Near Capitol; refrigeration; 24-hour switchboard and elevator. 3 rooms, kitchen and bath $59.50

1372 RANDOLPH ST. N.W.
Refrigeration on House Current.
2 rooms, kit. and bath..... $40.00

1728 CONNECTICUT AVE.
2 rooms, kitchen and bath...$45.00
Electric Refrigeration.

5511 GEORGIA AVE.
2 rooms, kitchen, bath..... $40.00

2812 CONN. AVE. N.W.
4 rooms, kitchen, bath and porch $75.00
Electric Refrigeration.

1640 KALORAMA ROAD
2 rooms, kitchen and bath $35.00
3 rooms, kitchen and bath...$40.00

POTOMAC PARK
21st and C Sts. N.W.
Overlooking Lincoln Memorial and new bridge; 24-hour elevator and switchboard; refrigeration 2 rooms, kit. and bath.....$55.00

THE CONARD
1228 Eye St. N.W.
Modern 11-Story Downtown Apartment. Overlooking Beautiful Franklin Park.
Refrigeration; 24-hour elevator and switchboard.
1 room, kitchen and bath. $32.50
2 rooms, kitchen and bath...$50.00
Resident Manager. NA. 9070.

2501 CALVERT ST. N.W.
2 rooms, kitchen and bath...$60.00
Electric Refrigeration.

Washington Building **WEAVER BROS. REALTORS** District 9486

HAMPTON COURTS
2013 New Hampshire Ave. N.W.
(Near 16th St.)
QUIET location. Close to car and bus. Ten minutes downtown. 24-hour switchboard and elevator service. Frigidaire on house meter.
2 and 3 rooms, foyer, kitchen and tiled bath, $50 to $75. Resident manager. POtomac 4280.

4700 CONNECTICUT AVE.
SPACIOUS apartment of 2 rooms, foyer, kit., bath, porch, to 6 rooms, 2 baths, porch. Garage space. Playground. School two blocks. Res. mgr.

THE EUCLID.
1740 Euclid St. N.W.
ALL ELECTRICITY FREE. Near 18th and Columbia Rd. shopping section. Electric refrigeration.
1 room, kitchenette, Pullman dinette, dressing closet, Murphy bed, bath, $37.50 up.
Resident Manager.

2145 CALIFORNIA ST. N.W.
(West of Connecticut Ave.)
COZY 2 rooms, kitchen, tile bath, built-in tub, Murphy bed, $47.50.
1 room dress, closet, Murphy bed, solarium, kitchen, bath, $45. Resident manager.

THE ROCKLEDGE
2456 20th Street N.W.
SUPERB view of Rock Creek Valley. Public park adjoining. Charming apartments, 1 room, tiled bath, built-in tub, shower; $30.

THE WALTER REED
921 BUTTERNUT ST. N.W.
(Cor. Georgia Ave.)
CONVENIENT to cars. Frigidaire on house meter. Carpeted corridors. 2 bedrooms, immense living room, large foyer. Junior dining room, kitchen, bath, $65.

1126 11th ST. N.W.
(Near Mass. Ave.)
WALKING DISTANCE Govt. Depts. and downtown stores. Elevator. Frigidaire free. Alternating current.
1 r., d. closet, bath, $27.50.
1 r., closet, kit., dinet., b., $37.50.
2 r., kit., bath, $47.50 up.
Resident manager

THE BILTMORE.
1940 Biltmore St. N.W.
OLD-FASHIONED fireplace, large rooms; free refrigeration; garage space. 1 and 2 bedrooms, living room and dining room, connected kitchen, bath. Resident manager. ADams 9493.

THE QUEENSBOROUGH
1614 17th Street N.W.
CONVENIENT walk business center; free refrigeration; 2 rooms, foyer, kitchen, bath, $60; furnished, $67.50. Cor. apt., 2 bed rooms, com. bath, living room, foyer, kitchen, $60. Resident manager. DEcatur 3218.

236 MASS. AVE. N.E.
1 room, dressing closet, bath, $27.50. room, kitchen, dinette, bath, $37.50. 2 rooms, kitchen, bath, corner, $52.50. Elevator; refrigeration on house meter. Resident manager.

3220 CONN. AVE. N.W.
(Between Klingle Bridge and Macomb St.)
FINE apartment house section, moderate rentals. 24-hour service; free refrigeration; tile baths, built-in tubs, showers; garage space.
1 room, large closet, bath, $35.00.
2 rooms, kit., dinette, bath, $57.50 up. Resident mgr. CLeveland 0764.

REAL ESTATE MORTGAGE & GUARANTY CORPORATION
1610 K Street N.W. NAtional 1403

SELECT APARTMENT VALUES

PELHAM COURTS
2115 P ST. N.W.
1 room and bath, 2 rooms, kitchen and bath; elevator and switchboard service; electric refrigeration, $30 up.

6645 GA. AVE. N.W.
1 room, kitchen and bath. Large, light, outside rooms. Electric refrigeration on house current, $35 up.

1841 COLUMBIA RD.
Living room, reception hall, sun parlor, bedroom, kitchen and bath, $70. Elevator; secretarial board.

1801 COLUMBIA RD.
3 rooms, kitchen and bath, $49.50. General Electric refrigeration.

THE PARKADE
1457 PARK ROAD
3 rooms, kitchen and bath and hall; electric refrigeration, elevator, $65 up.

FRONTENAC
4550 CONNECTICUT AVE.
1, 2 and 3 rooms, kitchen and bath; dinettes and screened porches with each apartment. Elevator, switchboard and Frigidaire. Modern building with reasonable rental.

2426 19th ST.
3 large rooms, reception hall, kitchen and bath, $60. Electric refrigeration.

3504 13th ST. N.W.
6 rooms, kitchen, bath, porch; electric refrigeration, $75.

3616 CONNECTICUT AVE.
2 rooms, kitchen and bath. Frigidaire on house current, $45 up.

1816 KALORAMA RD. N.W.
6 rooms, kitchen and bath and lavatory; electric refrigeration, $75.

1860 COLUMBIA RD.
4 rooms, kitchen and bath, reception hall, refrigerator; elevator and switchboard, $80.

115 N. Y. AVE.
4 rooms, kitchen and bath, $47.50. Electric refrigeration.

2131 O ST. N.W.
2 and 3 rooms, kitchen and bath. Large rooms. Electrolux refrigeration. $40 up.

200 MASS. AVE. N.W.
2 rooms, kitchen and bath, with dinette, sheeters, service doors, elevators and switchboard, $52.50 up. Garages if desired.

SOUTH CATHEDRAL MANSIONS
2900 CONN AVE.
2 rooms, kitchen and bath, $50.
3 rooms, kitchen and bath, $73.50 up.
4 rooms, kitchen, 2 baths, $100. Switchboard, elevator, Frigidaire.

MARYLAND COURTS
9th and E STS. N.E.
1 room and bath, $27.50.
2 rooms, kitchen and bath, $42.50 up.
3 rooms, kitchen and bath, $60. Switchboard, elevator, Frigidaire on house current.

3120 R ST. N.W.
2 rooms, kitchen, bath. Electric refrigeration. $40 up.

1619 30th ST. N.W.
3 rooms, kitchen and bath, $47.50. Electric refrigeration.

1321 FAIRMONT
1 room, kitchen and bath; electric refrigeration, $38.

CAVANAUGH COURTS
1526 17th ST. N.W.
1 and 2 rooms, kitchen and bath, $35 and $47.50.

1745 K ST. N.W.
1 room and bath. Murphy bed.
1 room, kitchen and bath, $37.50 up.

2902 PORTER ST. N.W.
3 rooms, kitchen, bath and porch. Electric refrigeration. Elevator service. $67.50.

2227 20th ST. N.W.
2 and 3 rooms, kitchen and bath. Electric refrigeration. Elevator, switchboard, $47.50 and $67.50.

1638 17th ST. N.W.
3 rooms, kitchen and bath, $45.

1436 W ST. N.W.
3 rooms, kitchen and bath.

1205 NO. CAPITOL ST.
8 rooms, kitchen and bath, $45.

H.G. Smithy Co.
811 15th St. N.W. NA. 5903

Open PORCH
Delightful for Summer. Foyer, Three (3) Large Rooms, PORCH, Kitchen (REFRIGERATION), and Bath—through ventilation. And only $47.50!
1829 California St. N.W.

1717 COLUMBIA ROAD
Attractive apt. of 1 room and bath, with grill, $30; 2 rooms, kitchen and bath (front), $50; 2 rooms, kitchen and bath, with porch, $50. Electric refrigeration.
MANAGER IN APT. 303
LINKINS CO.
1733 DeSales St. NW. Dist. 3522

APARTMENTS—Unfurnished 67
Post Classified Ads.—National 4200.
(Continued.)

HIGHLANDS
Conn. Ave. at California St.
Hotel Service—Dining Room
Cool Roof Garden—Parlors
3 and 4 rooms, kitchen and bath
Electricity Included
Excellent Resident Management
Reasonable Rentals
LINKINS CO.
Rental Agents
1733 De Sales St. DI. 3522

The KENESAW
16th and Irving Sts. N.W.
Lovely cool apartments that invite comfortable living—in the select Upper 16th St. Embassy section. Every modern convenience. All outside rooms.
Rest taurant, drug store, dress shop, barber shop and beauty shop in the building.
5 and 6 Rooms Kitchen and Bath $100.00 to $112.00
THE KENESAW
Resident Manager, CO. 0712

THE WESTMORELAND
2122 California St. N.W.
3 rooms, kitchen and bath..... $72.50
4 rooms, kit., bath, large porch... $102.50
5 rooms, kitchen and bath.....
ELECTRIC REFRIGERATION.
Excellent cafe; electricity included in rent. 24-hour elevator and switchboard service. Manager on premises.
LINKINS CO., 1733 De Sales St.

950 LONGFELLOW N.W.
Apt. 8—2 rooms, reception hall, kitchen and bath.....$32.50

1201 M ST. N.W.
Apt. 6—Front apt.; 5 large outside rooms and bath.....$60.00

1207 M ST. N.W.
Non-Housekeeping Apt.
Four large outside rooms and bath, adults $45.00

1413 GIRARD ST. N.W.
Two rms., recp. hall, kitch., bath; free refrig.; reas. rent. Resident Mgr., Apt. 3.
LEE D. LATIMER CO.
728 Investment Bldg. NAt. 4146.

Recommended APARTMENTS

900 19th St. N.W.
1 room, kitchen, bath $38.00
Refrigeration included, Switchboard, 2 Elevators. Resident manager

2901 16th St. N.W.
The Radnor—Refrigeration included; elevator
5 rooms, bath, porch.....$75.00

2109 F St. N.W.
1 room, kitchen and bath..$35.00
2 rooms, kitchen, bath.....$45.00
Dining alcove, in-a-door bed; refrigeration included. Resident manager

1417 Newton St. N.W.
Newton Hall—Elevator; refrigeration, dining alcove, 2 rooms, kitchen, bath....$47.50
Resident manager.

2714 Quarry Rd. N.W.
2 rooms, kitchen, bath.....$42.50
Refrigeration included. Resident manager.

1321 Belmont St. N.W.
1 room, kitchen, bath.....$37.50
3 rooms, kitchen, bath.....$7.50

1416 Chapin St. N.W.
5 rooms, bath, porch $45.00
Electric refrigeration.

2215 14th St. N.W.
5 rooms, bath, porch.....$45.00
With refrigeration 50.00

931 G St. N.W.
2 rooms, kitchen, bath.....$35.00

1417 Mass. Ave. S. E.
4 rooms, hall and bath.....$35.00

SHANNON & LUCHS CO.
1506 H St. N.W. NAtional 2345.

APARTMENTS Unfurnished 67
Post Classified Ads.—National 4200.
(Continued.)

UNDER MANAGEMENT OF THE WASHINGTON LOAN & TRUST CO.

HAMMOND COURT
30th and Que Sts. N.W.
Apt. 103—5 rooms kitchen and bath. Electric refrigeration on house current. $70.00

THE ELDON
933 L St. N.W.
1 room, kitchen and bath, $37.50; 2 rooms, kitchen and bath. Electric refrigeration on house current. Resident manager. $37.50 and $50.00

1440 Rhode Is. Ave. N.W.
2 rooms, kitchen and bath. $40.00 and $42.50

SEVILLE
2129 18th St. N.W.
APARTMENT 12
4 rooms, kitchen and bath. Electric refrigeration on house current. Resident Manager. $50.00

MONTGOMERY
1151 North Capitol St.
3 rooms and 4 rooms, kitchen and bath. $41.50 to $46.00

WOODWORTH
1206 10th St. N.W.
2 rooms, kitchen and bath. Electrical refrigeration. Resident manager. $40.00 to $47.50

1661 PARK ROAD N.W.
2 and 3 rooms, kitchen and bath. Elec. refrigeration on house current. Resident manager. $45.00 and $60.00

THE CLAIBORNE
6th and H Sts. N.W.
3, 4 and 5 rooms, kitchen and bath. Electrical refrigeration. $40.50 to $57.50

STODDERT
2900 Que St. N.W.
4 and 5 rooms, kitchen and bath. $50.00

MANOR HOUSE APTS.
1324 Monroe St. N.W.
3 rooms, kitchen and bath. $55.00

LINVILLE
116 6th St. N.E.
2 rooms, kitchen and bath. $42.50

THE WASHINGTON LOAN & TRUST CO.
Rental Agent.
9th and F Sts. N.W. NAtional 3440

THE PERSHING
3701 Sixteenth St. at Spring Rd.
Apts. of 1 and 3 rooms, kitchen and bath, $35.00 and $67.50. Electric refrigeration, switchboard and elevator service; garage in basement. Resident manager. CO. 2780.

2500 K ST. N.W.
Convenient to Govt. Buildings.
Apts. of 2 rooms, kitchen and bath, $36 to $40. Electric refrigeration. Resident manager. WE. 1967.

THE BARCLAY
2100 Eye St. N.W.
Apts. of 2 rooms, kitchen and bath; $50 to $55. Electric refrigeration on house current. Elevator service. Resident manager. WEst 1198.

1445 to 1449 OAK ST. N.W.
Near Meridian Place.
Apts. of 2 and 3 rooms, kitchen and bath, dinettes, $40 and $45. Electric refrigeration. Resident manager, Apt. 1, 1447 Oak st. AD. 5839.

THE NANTUCKET
1418 W. Near 14th St.
Apts. of 3 and 4 rooms, kitchen and bath, $35 and $40. Resident manager. NO. 10384.

1630 FULLER ST. N.W.
(At Mozart Place.)
Apts. of 3 rooms, kitchen and bath, $65. Electric refrigeration. Elevator.

1020 MONROE ST. N.W.
Apts. of 3 rooms, kitchen and bath, $52 and $54. Electric refrigeration. Resident manager. CO. 0695.

THE GUTHRIDGE
2115 F St. N.W.
Apts. of 2 rooms, kitchen and bath, $45. Electric refrigeration on house current. Switchboard and elevator service. Resident manager. WE. 1351.

1618 P ST. N.W.
Apartment of 1 room, kitchen and bath. Electric stove and refrigeration. All electric current free. Janitor, 1616 P st.

2807 CONNECTICUT AVE.
Between Woodley Rd. and Cathedral Ave.
Apts. of 2 rooms, kitchen and bath; large reception hall, $62.50. Electric refrigeration. Resident manager. ADams 6822.

2533 14th ST. N.W.
Apts. of 4 and 5 rooms, kitchen and bath; rear porches; electric refrigeration; $53.50-$55.50. Janitor on premises.

3220 WISCONSIN AVE. N.W.
Near St. Alban's Cathedral.
Apt. of 1 room and bath, $23.50. Apts. of 2 rooms, kitchen and bath, $39.50, $40. Apply Janitor.

WISTERIA MANSIONS
1101 L St. N.W. at Mass. Ave.
Convenient downtown location. Apts. of 1 and 2 rooms, kitchen and bath, $42.50 to $67.50. Switchboard and elevator service; electric refrigeration. Resident manager. NAt. 2900.

THE LEGATION
Northwest Corner of Connecticut Ave. and Legation St.
A Modern Apartment Building Located in Chevy Chase.
Apts. of 2, 3 and 4 rooms, foyer, kitchen, bath, porches; separate showers, free electric refrigeration and laundry facilities; garage. Resident manager. EMerson 5955.

3126 16th ST. N.W.
Apts. of 2 rooms and bath, $37.50. Electric refrigeration on house current. Resident manager. AD. 1935-J.

THE NEW BERNE
1115 12th St. N.W.
Apt. of 2 and 4 rooms, kitchen and bath, $40 and $67.50. Electric refrigeration—elevator service. Resident manager. ME. 4573.

THE EMBASSY
Northwest corner of Harvard St. at Mt. Pleasant St.
Apt. of 1 room and bath; apt. of 3 rooms, kitchen and bath, large dressing room, tile bath with shower; electric refrigeration on house current. Switchboard and elevator service. Resident manager. COl. 9200.

738 15th St. **THOS. J. FISHER & CO. INCORPORATED** DIstrict 6830

DESIRABLE APARTMENTS ALL SECTIONS OF THE CITY

ALABAMA
1015 N St. N.W.
3 rms., k. and b., to 6 rms., k. and bath, $57.50 to $82.50.
Electric Refrigeration.
Resident Manager.

ALBAN TOWERS
3700 Massachusetts Ave. NW.
Furnished and unfurnished apartments, hotel rooms and cafe. Drug store, garage. Gas and electricity on house current. Resident manager.

THE ALTAMONT
1901 Wyoming Ave. (At 20th St.)
4 rms., k. and b., $125 to $150.
Electric Refrigeration.
Resident Manager.

2721 ADAMS MILL RD.
2 rms., k. and b., furnished, to 3 rms., k. and b., furnished, $60 to $65.

THE ASHTON
1436 R St. NW.
2 rms., k. and b. to 3 rms., k., b. and porch, $40 to $52.50.
Electric Refrigeration.
Resident Manager.

2310 ASHMEAD PL. N.W.
2 rms., k. and b., $40 to $52.50 and 3 rms., k., and b., $62.50.
Refrigeration on House Current.
Resident Manager.

1419 and 1421 COLUMBIA ROAD
3 rms., k. b and porch to 4 rms., k., b. and porch, $55.00 to $70.00.
Refrigeration on House Current.
Resident Manager.

THE CECIL
15th and L Sts. NW.
2 rms. and b., $35 to $50.
2 rms., k. and b., $52.50.
4 rms., k. and b., $72.50
Electric Refrigeration.
Resident Manager

4701 CONN. AVE.
Convenient to Schools.
3 and 4 rms., k., b. and porch.
Refrigeration on house current.
Resident Manager.

THE McREYNOLDS
Corner 18th and G Sts. NW.
2 rms., k. and b., $47.50 to $53.
Electric Refrigeration.
Resident Manager.

730 17th St. N.W.
4 rooms, kitchen and bath. $80.00.

THE CHESTERFIELD
3141 Mt. Pleasant St.
4 rms., k., b. and porch, $55 to $62.
Electric Refrigeration

THE SHELBURNE
1631 S St. NW.
2 rms., k. and b., $50 to $55, and 3 rms., k. and b., $60.
Refrigeration on house current.
Resident Manager.

816 CONN. AVE.
4 rms., k. and b., $75.00.

1635 CONN. AVE.
2 rms. and b., nonhousekeeping, $35, and 3 rms., k. and b., $55.

3314 MT. PLEASANT ST.
2 rms. and b., $45.00 to $50.00.
Electric Refrigeration.
Resident Manager.

THE PONCE DE LEON
4514 Connecticut Ave.
4 rms., k., b. and porch to 5 rms., k., 2 b. and porch, $97.50 up.
Garage included in Rent.
Refrigeration on House Current.
Resident Manager.

2124 EYE ST. N.W.
2 rms., k., and b., $40 to $55; and 3 rms., k., and b., $57.50.
Electric Refrigeration.
Resident Manager.

THE EVERETT
2127 P St. NW.
2 rms., din. al., k., b., to 3 rms., k. and b., $42 to $52.50.
Electric Refrigeration.
Resident Manager.

1114 F ST. N.E.
2 rms., k. and b., $45.50.
Refrigeration on House Current.
Resident Manager.

3800 14th ST. N.W.
2 rms., k., b., inclosed porch and 3 rms., k., b., inclosed porch, $55 up. Entirely detached building with large grounds and garage.
Refrigeration on house current.
Resident Manager.

1811 H ST. N.W.
2 rms. k. and b., $50.00.

1300 HARVARD STREET
4 rms., k. and b., $50.
Electric Refrigeration.

1665 LAMONT ST. N.W.
2 rms., din. al., k. and b., $42.50.
Electric Refrigeration.
Resident Manager

2000 MASS. AVE. N.W.
11 rms. and 3 b.

WOODLEY PARK TOWERS
Corner Connecticut Ave. and Devonshire Pl. at Klingle Bridge.
1 rm., din. al., k., b. to 5 rms., k., 2 b., porch, $62.50 to $155.
Also hotel rooms and bachelor apts.
Electric Refrigeration.
Resident Manager.

3701 MASS. AVE. N.W.
3 rms., kitchenette, b., $68 to $75.
Electric Refrigeration
Resident Manager.

THE STRATHMORE
3301 13th St. NW.
2 rms., k. and b., $47.50 to $49.50.
Electric Refrigeration.
Resident Manager.

SENATE COURTS
120 C St. NE.
2 rms., k., b., din., sun porch, $57.50
Refrigeration on house current.
Resident Manager.

1122 SPRING ROAD
2 rms., k., b. and porch, $40. to $42.50.

2827-29-31 28th ST. N.W.
Near Wardman Park Hotel.
3 rms., k. and b., $65.
Electric Refrigeration.
Resident Manager.

3407-3411 29th ST. N.W.
One Block South of Ordway St.
Exceptionally desirable for families with children. Large playgrounds.
2 rms., din. al., k. and b., $47.50.
3 rms., k. and b., $55.
Frigidaire on House Current.
Resident Manager.

1801 CALVERT ST. N.W.
3 rms., k. and b., $67.50 and 5 rms., hall, k., b. and porch, $90.
Electric Refrigeration.
Resident Manager.

3654 NEW HAMPSHIRE AVE.
3 rms., k. and b., $55 to $58.
Refrigeration on house current.
Resident Manager.

DUDLEY APARTMENTS
1428 R St. NW.
1 rm., k. and bath, $27.50, to 3 rms., k., b. and porch, $50.
Electric Refrigeration.
Resident Manager.

THE WINSTON
3145 Mt. Pleasant St.
4 rms., k., b. and porch, $60.00.
Refrigeration on house current.
Resident Manager.

2222 QUE ST. N.W.
4 rms., k. and b to 5 rms., k. and 2 b., $75.00 to $110.00.
Electric Refrigeration.
Resident Manager.

1611 CONN. AVE.
2 rms., k. and b., $45.

1818 RIGGS PLACE
1 rm., din. al., k. and b., $32.50.
Electric Refrigeration.
Resident Manager.

STUDIO APARTMENT
Near Dupont Circle. Large living rm., open fire place, bedrm., k. & b.

616-618 12TH ST.
3 rms., k. and b. and 4 rms., k. and b., $49 to $50.

3025 15TH ST.
3 rms., k. and b., $57.50.
Electric Refrigeration.
Resident Manager.

A number of large apartments ranging in price from $115 to $1,250 per month

Phone DEcatur 3600 **RANDALL H. HAGNER & COMPANY** 1321 Conn. Ave.

Night and Holidays Call Emerson 2134

APARTMENTS Unfurnished 67
Post Classified Ads.—National 4200.
(Continued.)

The Dupont Circle
CONNECTICUT AVE. AT DUPONT CIRCLE
A. S. TEAM, MGR.

OVERLOOKING DUPONT CIRCLE
Look for
The Lighthouse Flash (One) (Two) (Two)
Your Inspection Invited

CONSIDER:
FIRST—One Room and Bath. $36.00 UP
Drawing Room, Stateroom, Galley and Bath on Upper Deck $75.00
Two Rooms, Service Pantry and Bath ..... $55.50 UP
SECOND—Your address and convenience of location.
THIRD—Facilities offered.

Within 20c Taxi Zone

Three passenger elevators
Free electric current
No service charge for telephone
Running ice water in each bath room.
Full-tiled bathroom (with tub and shower).
Room service from restaurant.
Cool, delightful roof lounge.
Sun-lighted rooms and corridors throughout, with exposures such that rooms are delightfully cool.
Maid service hourly or monthly—low rates.
Wood-burning fireplaces in many suites.
Roller screens.

Hotel Accommodations Available
Transient, $3 Up
Rooms and Bath, $60 up. 2 Rooms and Bath $100 up

H. L. RUST COMPANY
1001 15th Street AGENTS NAtional 8100

Under Management of
H. L. Rust Company
Rust Building, 1001 Fifteenth St. NAtional 8100

2633 ADAMS MILL RD.
Pasadena. 4 rooms, kitchen and bath. Electric refrigeration. Resident manager. $65.00 to $70.00

1447 CHAPIN ST. N.W.
2 rooms, kitchen and bath, $40 to $42.50; 3 rooms, kitchen and bath, $57.50. Electric refrigeration. Resident manager. $40.00 to $57.50

2205 CALIF. ST. N.W.
Florence Court, West. 4 rooms, kitchen, bath and large reception hall. The arrangement is such that 3 rooms are available for bedrooms. Electric refrigeration. Resident manager. $82.50 to $85.00

Clifton St., N. W., bet. 13th and 14th
Clifton Terrace. 1, 2, 3 and 4 rooms, kitchen and bath. Electric refrigeration. Resident manager. $40.00 to $76.00

1763 COL. RD. N.W.
The Imperial. 2 rooms, kitchen and bath, $52.50; 4 and 5 rooms, kitchen, bath and porch, $78 to $93. Electric refrigeration. Resident manager. $52.50 to $93.00

1954 COL. RD. N.W.
Schuyler Arms. 1 room, kitchen, dinette and bath, $40; 2 and 3 rooms, kitchen and bath, $57.50 to $75. Electric refrigeration. Resident manager. $40.00 to $75.00

1736 COL. RD. N.W.
Beverly Courts. 4 rooms, kitchen and bath; 4 rooms, kitchen, bath and porch, and 8 rooms, kitchen, 2 baths. Electric refrigeration. Resident manager. $80.00 to $125

1368 EUCLID ST. N.W.
The Olympia. 4 rooms, kitchen and bath, $55; 5 rooms, kitchen and bath, $75. Electric refrigeration. Resident manager. $65.00 and $75.00

510 EYE ST. N.W.
The Cambridge. 3 rooms, kitchen and bath. $42.50. $42.50

2119 H ST. N.W.
The Drake. 1 room and bath, $25; 1 room, kitchen and bath, $32.50. Electric refrigeration on house current. resident manager. $25.00 and $32.50

1473 IRVING ST. N.W.
2 rooms, kitchen and bath, $42.50. Electric refrigeration. Resident manager. $42.50

1410 M ST. N.W.
The Iroquois. 2 rooms, kitchen and bath, $47.50; 3 and 4 rooms, kitchen and bath, electric refrigeration. Resident manager. $47.50 to $70.50

3720 MACOMB ST. N.W.
2 rooms, kitchen and bath. $37.50

208 MASS. AVE. N.E.
3 rooms, kitchen and bath, $63 to $85. Electric refrigeration on house current. Resident manager. $63.00 to $85.00

2106 N ST. N.W.
2 rooms, kitchen and bath, $37.50; 3 rooms, kitchen and bath, $47.50. Electric refrigeration on house current. $37.50 and $47.50

1316 N. H. AVE. N.W.
3 rooms, kitchen and bath, $72.50 to $77.50; 4 rooms, kitchen and bath, $77.50 to $80. $72.50 to $80.00

2101 N. H. AVE. N.W.
Wakefield Hall. Switchboard service, electric refrigerators, ventilated halls, shower and tub baths. 4 rooms, kitchen and bath, $80 to $85. Phone Olomac 5524. Resident manager. $80.00 to $85.00

9th & N. Y. AVE. N.W.
The Mount Vernon. 2 rooms and bath; 3 rooms, kitchen and bath. $30.00 to $35.00

1417 PARK ROAD.
The Geodwin. 4 rooms, kitchen and bath, with a large sleeping porch. $45.00 to $55.00

2530 Q ST. N. W.
3 rooms, kitchen and bath. Electric refrigeration. Resident manager. $55.00

1717 R ST. N.W.
Rockspore Electric refrigeration on house current. Elevator. 1 room and bath, $26.50; 1 room, kitchen and bath, $31.50 and $32.50; 2 rooms, kitchen, reception hall and bath, $40 to $50. Resident manager. $26.50 and $50.00

1414 V ST. N.W.
1 room, kitchen and bath, $27.50. 2 rooms, kitchen and bath, 3 rooms, kitchen and bath, $45. Electric refrigeration. Resident manager. $27.50 and $45.00

124-131-133 WEBSTER ST.
2 rooms, kitchen, dinette, bath, inclosed porch. Electric refrigeration. Resident manager. $45.00 to $50.00

3022 WISCONSIN AVE.
2 rooms, kitchen and bath, $40. Electric refrigeration on house current. Resident manager. $40.00

1831 2d ST. N.E.
The McKinley. 1 room and bath, $37.50; 2 rooms, kitchen, dinette and bath, $47.50; 3 rooms, kitchen and bath, $57.50. Refrigeration on house current. Resident manager. $27.50 to $57.50

1368 EUCLID ST. N.W.
The Olympia. 4 rooms, kitchen and bath, $55; 5 rooms, kitchen and bath, $75. Electric refrigeration. Resident manager. $65.00 and $75.00

510 EYE ST. N.W.
The Cambridge. 3 rooms, kitchen and bath. $42.50. $42.50

2119 H ST. N.W.
The Drake. 1 room and bath, $25; 1 room, kitchen and bath, $32.50. Electric refrigeration on house current. resident manager. $25.00 and $32.50

1473 IRVING ST. N.W.
2 rooms, kitchen and bath, $42.50. Electric refrigeration. Resident manager. $42.50

1410 M ST. N.W.
The Iroquois. 2 rooms, kitchen and bath, $47.50; 3 and 4 rooms, kitchen and bath, electric refrigeration. Resident manager. $47.50 to $70.50

3720 MACOMB ST. N.W.
2 rooms,

The Federal Diary

By Morgan Baker
(Trade-mark Applied For).

EIGHT Patent Office employes, all with varying grades of examiner, have resigned this month to accept positions with private firms or to open offices of their own. The resignations include:

BAKER.

Paul Bliven, junior examiner, of Minnesota, for private practice in Seattle, Wash.

H. H. Hittson, junior examiner, of California, to take charge of the parent work of the Jeffrey Manufacturing Co. in Columbus Ohio.

Robert E. Fowler, junior examiner, of New York, for a position in the patent department of General Motors Co. at Detroit.

Leon H. Amdur, patent examiner, of New York, who has written several books on patent law, will open a law office in New York to engage in patent law consulting.

Oswald H. Millmore, junior examiner, of California, has accepted a position with the patent department of the Shell Oil Refining Co. in San Francisco.

Ralph L. Dugger, assistant examiner, of Illinois, will be connected with a patent law firm in New York.

Lawrence W. Brugman, junior examiner, of Illinois, has accepted a position in Chicago.

A fuse of the "all ways" type for projectiles has been perfected and patented by Joseph M. King (*), War. The assembly includes a lever for reversing the movement of an actuator and the arrangement is such that the order of the lever is altered when force is to be applied by a second actuator without reversal of direction.

Many Positions Open.

Examinations for positions ranging from $1,680 to $5,600 a year are announced by Civil Service Commission, as follows:

Junior agricultural economist, $2,000 to $2,600 a year for service in AAA and Bureau of Agricultural Economics. The closing date is June 22.

Principal agricultural economist, $5,600 a year; senior agricultural economist, $4,600 a year; agricultural economist, $3,800 a year; associate agricultural economist, $3,200 a year; assistant agricultural economist, $2,600 a year, all for service in AAA and Bureau of Agricultural Economics. The closing date is June 22.

Senior industrial economist, $4,600 a year; industrial economist, $3,800 a year; associate industrial economist, $3,200 a year; assistant industrial economist, $2,600 a year, all for service in Bureau of Labor Statistics, Labor. The closing date is June 22.

Associate Naval architect, $3,200 a year; assistant Naval architect, $2,600 a year. The closing date is June 19.

Supervisor of boys' activities, $4,600 to $5,400 a year, for duty in Indian Field Service, Interior. The closing date is June 25.

Teacher in community school (primary, intermediate or junior high school), $1,800 to $1,980 a year, for duty in Indian Field Service, Interior. The closing date is June 25.

Bookbinder, hand, $1.20; machine, $1.20 an hour; cylinder pressman, $1.32 an hour; printer-hand compositor, $1.20 an hour (basic rate); printer-monotype keyboard operator, $1.25 an hour (basic rate), for duty at Government Printing Office. Bookbinder, $1.05 an hour; cylinder pressman, $1.10 an hour, for duty at Bureau of Engraving and Printing. The closing date is July 2.

All of the foregoing salaries are subject to a deduction of not to exceed 5 per cent during the fiscal year ending June 30, 1935, under the economy act and to a retirement deduction of 3½ per cent. Additional information may be obtained at the Civil Service Commission.

Diary Guest Tickets.

IF your name is followed by (*), call in person on the Federal Diary editor the same day. You will receive tickets to Loew's Columbia (Wallace Beery in "Viva Villa"), or to Loew's Palace (Joan Crawford and Franchot Tone in "Sadie McKee"); or to Loew's Fox (stage, Frank and Milt Britton, Sheila Barrett and others; screen, Marion Davies and Gary Cooper in "Operator 13").

Diary office hours are: Daily except Sundays, 12 m. to 1 p. m., and from 4:30 to 6 p. m.; Saturday, 12 m. to 2:30 p. m.

Limericks a la Chaz.

There was a young fighter from Eaton
Who once took a terrible beaton.
He said, "I can see
What happened to me—
My nose and his fist kept on meaton.

There was a young man from Bayonne
Who once asked a friend for a lonne.
His friend said "I think
You're loaded with drink——
Ten million is more than I onne.

By A. CHASANOW (*)
Hydrographic Office, Navy.

MORE than 60 employes of the Bureau of Agricultural Economics were entertained yesterday afternoon by Archie C. Edwards, president of Agriculture Branch of Local No. 2, N. F. F. E. The guests at the Edwards home, adjoining Anacostia Park, 3333 M street southeast, enjoyed golf, soft ball, horseshoe pitching, hiking and bridge.

The gathering was divided into two sections, with L. A. Wheeler, chief of Foreign Agricultural Service Division, and Dr. C. C. Taylor, principal economist, assisting the host.

Intersectional League.

Departmental League Baseball having proved inadequate to take care of the talent at Division of Investigation, Justice, the division's athletes have organized an intersectional baseball league. All of the division's athletic association members are eligible.

All games will be played on the south diamond of the Ellipse at 9 a. m. on Sundays. W. J. Miller (*), activity promoter, announces. Games will be umpired by players of the Division's Departmental League team, as designated, two to work each game. The teams and their captains are:

Assembly, John O'Connell; Card Index, Floyd Jones; Technical, Al Ground; Equipment, John D. Sullivan; Files, George Meddler; Single Fingerprint, Charles Hardison.

Internal Revenue Bureau employes have formed a lodge of the American Federation of Government Employes, No. 129, of which P. W. Huck is temporary president. A. L. Hannum and George F. Bradley are secretary and treasurer.

Postettes.

Lee Rutz, General Accounting Office, received his LL.B. degree last week at Southeastern University.

John M. Fewell, Hydrographic Office, Navy, is joining the fortunate Naval Reservists on a two weeks' cruise aboard the aircraft carrier U. S. S. Ranger.

Miss Jessica Hart (*), AAA, is entertaining her mother and sister from Cincinnati this week.

Fred Shulman, of Pittsburgh, has been appointed to a position in Treasury.

Mrs. Josephine Booth, Division of Investigation, Justice, has returned to the office after a brief illness.

Mrs. J. M. Neale, Identification Unit Justice, is spending her first wedding anniversary at Virginia Beach.

Mrs. Marjorie T. Rhodes, Division of Investigation, Justice, is confined to her home by illness.

T. R. Staunton, Bureau of Plant Industry, Agriculture, is back from the South where he has been on cereal work.

Aaron Tushin, Patent Office, is spending the week-end in Boston.

Albert Chiera, of New York, has been appointed to a position as translator in Soil Erosion Service, Interior.

Lyman Carrier, chief agronomist, of Pullman, Wash., has been transferred to Soil Erosion Service, Interior, here where he will continue the same duties.

Post Staff Photo.

These officers of the District Air Legion, a club of civilian fliers, offer to teach Government employes aviation. They are shown in front of one of their planes before a series of Sunday flights at the College Park Airport. Left to right, Emmett R. Carroll, Veterans Administration, vice president; Miss Mary Craig, Veterans Administration, chief of the legion's woman's department; William C. Buell, Veterans Administration, president; Miss Harriett Sackett, secretary, State; and Ted Kreis, vice president, State. The legion is now in its seventh year and is sponsoring a membership drive.

Art Scholarship Winners Listed

The Abbott School of Fine and Commercial Art announces three awards in the senior scholarship competition which was open to all art graduates in the city not already registered in Abbott School.

The recipients are Miss Mary Kennedy, 1505 Lamont street, of Roosevelt High School; Miss Mildred Lenhart, 1012 East Capitol street, of Eastern High School, and Miss Ethel Levy, 3021 N street northwest, of Western High School. Honorable mention was given to Miss Germaine McDonough, Miss Mariena Miller and Mr. Richard Dear.

Honor Graduate

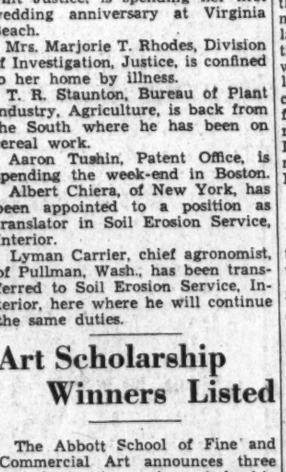

Edmonson.

MISS MARVEL M. BURK, winner of first honors among the evening department graduates of Benjamin Franklin University, who was graduated Saturday night at exercises at the Mayflower. Miss Burk, who is from Ogden, Utah, has been president for over a year of the Woman's Club of the University. She holds a secretarial position with the Government Printing Office.

D. C. Graduate Chosen in 50 For Law Class

Sherry B. Meyers Named for Summer Work at Michigan.

Mr. Sherry B. Myers, who received a master of law degree from the Catholic University Wednesday, has been selected because of his high standing as a student of international law as one of 50 students from all parts of the United States to participate in the annual summer session on the teaching of international law, to be held at the University of Michigan at Ann Harbor, Mich., under the auspices of the division of international law of the Carnegie Endowment for International Peace.

The sessions provide an opportunity for prospective teachers of international law or international relations to work in seminars with professors on the same subject.

The courses and seminars cover the classics of international law, the modern sources of international law, the codification of international law, treaties, territorial waters, neutrality, and international law and the Constitution, and are conducted by a staff of professors from the leading universities and research institutions headed by Dr. James Brown Scott, of the Carnegie Endowment for International Peace, of Washington.

University to Open Branch.

Dr. Roy J. Deferrari, director of the summer session at the Catholic University, will officially open the new branch of the summer session at Columbia College, Dubuque, Iowa, next Saturday. This is the second center for summer session work to be opened by the Catholic University.

The Pacific Coast branch was opened in the summer of 1932 at the Dominion College of San Rafael, Calif., in charge of Dr. James Marshall Campbell, associate professor of Latin and Greek at the Catholic University and assistant director of the summer school who is at present en route to California to start the summer classes Saturday. Both these branches offer graduate work only and are staffed by regular members of the university faculty.

They were opened in response to a petition by the bishops and educators in their respective neighborhoods who wished to place the advantages of the university at the disposal of teachers and students who would not find it possible to attend the regular sessions in Washington.

Reservations Increase.

Dr. Deferrari has announced advance reservations for living accommodations this summer on the campus of the Catholic University exceed the number at this time last year. He is expanding the facilities to accommodate the increasing number.

Members of the School of Law faculty who have left Washington for work in other parts of the country include Dean John McDill Fox, who will conduct a law review course in Milwaukee, and will return to the university August 1; the Rev. Robert J. White, National chaplain of the American Legion, who will be assistant in St. Margaret's Church, Old Orchard, Me., for the summer, and Dr. Brendon Brown, who will spend the summer at his home in Omaha, where he will complete several studies on legal questions on which he has been doing research in Washington.

Chesapeake Civitans To Attend Convention

Delegates from all Civitan clubs in the Chesapeake Division will attend the Annual International Convention in Toronto, Ontario, June 24-27.

The Washington Club will be represented by Dr. Maurice L. Townsend, international president; Thomas J. Crowell, president of the Washington Club; L. Stoddard Taylor, Shelton T. Cameron, the Rev. A. P. Wilson, George H. Markward and Daniel R. Forbes.

A. U. Offers Study Of U. S. Agencies

Institute Will Examine Emergency Set-up.

The School of Public Affairs of the American University will conduct an institute for a first-hand study of the emergency agencies of the Government in Washington, from June 25 to August 17.

Dr. Ernest Correll, associate professor of economics at the American University, was interviewed Thursday by Kurt Sell and the interview was broadcast by short wave to Germany from the N. B. C. studio.

Dr. Correll spoke of the American college and university system with emphasis on special summer institutes, showing how practical problems in National and international affairs are made a part of academic programs through such institutions.

Columbia Tech Graduation Set

Banquet and Dance Slated With Class Rites on June 21.

Paul J. Leverone, principal of the Columbia Tech Schools of Washington, announces graduation exercises for the drafting, engineering, aviation, building construction, and radio courses will be held June 21 at the Washington Hotel.

The program will begin with a banquet for graduates and guests, followed by the graduation exercises. Commander P. V. H. Weems will deliver the address. A graduation dance will be held in the Hall of Nations.

The candidates for graduation are:

William Adam	Albert Arouckle
Robert Anderson	Fred Au
Henry Auth, Jr.	A. Battaglia
Thomas Beach	Lewis Bennett
Forbes Brown	William Brown
George Brown	Boyd Case
H. W. Clark	James Cooper
Council W. Calwell	John Dannald
Foster Cooke	John Davenport
Lewis Crosby	C. I. Ford
Seldon Deno	Harry Galer
Paul Evens	O. N. Griffith
Benjamin Frick	Francis Gosnell
E. N. Hampton	Fred Grubb
Joel T. Handley	Milton Halliday
Fred E. Hillman	Mazee Hunter
Jack W. Hohrman	Herman Knauer
Marjorie Hottel	Paul Kraft
Dorothy Hummer	Tanner Link
D. M. Jones	Louis Luh
James Le Fevre	George Maxwell
F. S. Mabry	F. S. Mitchell
William Martin	C. W. Ostergren
Charles McKay	G. A. Praile
Orville Myers	Clement Woodard
Milton Nowe	G. C. Weller
Lawrence Peter	William Giacotie
R. D. Porter	John Marshall
Burton Quisley	R. Melpoider
J. C. Reed	H. E. Shepherd
R. L. Richardson	W. S. Sandilands
Joseph Steiner	B. Manewal
R. W. Stout	W. McAinsh
L. W. Strobel	G. D. Garras
J. A. Taylor	Virgil Muus
R. Tallish	Harry Jones
Thomas Walker	Raymond Pouget
G. F. Warner	Leon Terrish
Bernard Williams	

Opens Studio

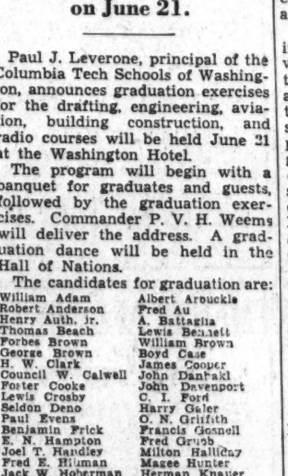

Atelier Von Behr.

ALBERT JOSEPH MILANS, barytone, of New York and Washington, who has opened his Washington studio for the summer, and will give a series of concerts. The first will be on June 24, when he will present Otto Schlaaff and Robert Riotte, New York pianists, in a recital of music for two pianos.

College of Law Summer Work Set Tomorrow

Twelve Subjects Scheduled and Others Offered if Requested.

The summer session of Washington College of Law will open tomorrow morning, continuing to July 28. The course is planned for beginners as well as for midyear and advanced students, and the work is arranged so that it may be taken in the morning or in the late afternoon or a part in each.

Twelve subjects are scheduled and others will be added as registration warrants. The subjects and instructors are: Elementary law, Dr. Roscoe J. D. Dorsey; personal property and bailments, Paul J. Sedgwick; insurance, Leopold V. Freudberg; criminal procedure and evidence (I) Dr. Edwin A. Mooers; sales and common law pleading (I) Maj. J Garfield Riley; equity pleading, J Edward Burroughs, jr.; common law pleading (III) David G. Bress; equity (II) Dr. Stanley F. Brewster, and evidence (II) George Stoner.

At the alumni buffet supper given in honor of the graduating class last week Leigh R. Sanford, president of the evening division class of 1934, announced that the memorial gift of the class to the school was to be the southeastern set of the National Reporter System. Mrs. Lilian H. Loggins, president of the day division class, announced its gift to the school would be blackboards for each classroom. Dean Grace Hays Riley accepted the gifts on behalf of the school and expressed appreciation.

Beta Chapter, Phi Delta Delta Womens' Legal Fraternity, elected the following officers: Bernice Woodward, high priestess; Bettie Renner, priestess; Cornelia Hamilton, registrar; Rose M. Hand, chancellor; Agnes M. Morris, chaplain. The chapter announces the pledging of the following to membership: Florence M. Brill, Eleanor Lilian Meyer, Kathryn Lawlor, Mata Payne Hilgeson, Gertrude S. Rikala, Nadine Lane Gallagher, Marie R. Murray and Pauline M. Meitzler.

Epsilon Chapter, Kappa Beta Pi Legal Sorority, announces the following freshman class pledges: Johnabelle P. Beaton, Mabel B. Kellogg, Janet Russell, Eleanor B. Carlson, Ida May Thayer and Mary P. Metz.

Summer Camp School Opens

Spring Festival Closes Winter Term at Silver Spring.

The Countryside School, of Silver Spring, Md., closed a successful year this month, under the direction of Lucille L. Miller. Following the commencement exercises the Summer Recreational Camp School was opened.

The commencement took the form of a spring festival. Virginia Wright, the May Queen, was welcomed by four little girls representing wood nymphs, who gave a rainbow scarf dance. The smaller children were costumed as birds, bees, butterflies and flowers, and they, too, danced before the queen. Refreshments, prepared by the children, were served. One of the features of the school is training in useful arts.

The recreational camp school has a large wading pool and a swimming pool, and offers pony riding, hikes, wood lore, gardening and art craft. A camp fire is lighted at night in a large stone fireplace and stories are told and games are played.

The camp school will continue until October 4. It is for boys and girls from 2 to 12 years of ago, and either day or boarding pupils are accepted. Transportation is furnished.

147 Graduate From Franklin; Awards Listed

President Kennedy Urges Care in Selection of Life Work.

Benjamin Franklin University's graduates, assembled last night at the Mayflower Hotel for commencement exercises, were urged by John T. Kennedy, president of the university, to choose a life work that will provide mental and moral satisfaction rather than financial gain alone. Mr. Kennedy delivered the commencement address.

"The time will come," he told the graduates, "when you will have more or less choice concerning the job you take. It is then you should subordinate all other considerations, particularly compensation, to get the work which will absorb your interest, and kindle your enthusiasm. If you are enthusiastic about your work you will not be constantly craving excitement. You will do better work, and you will be happier in your work, for enthusiasm is an insulation against worry, trials and trouble."

Degrees were conferred upon 147 men and women from the day and evening departments of the university. Candidates were presented by Samuel A. Syme of the law faculty, and the diplomas were given by Dean Edwin C. Bosworth assisted by Joseph I. Zucker of the accounting faculty. John B. McGinley, associate director, cited the names of the honor graduates and awarded prizes.

Honor Graduates.

Honor graduates were John K. Hedler, valedictorian; Marvel M. Burk, Irving O. Linger, Stanley J. Curran, Robert Jacobs, J. Harwood Naylor, Samuel Barmash, C. C. Richardson, Harold J. Monty, William Kingsolver, Toivo J. Santalahti, Paul Zahner, C. A. Buchanan, W. M. Giles, J. M. Bradford, Donald A. J. Gaarder, M. H. Osborn, Milton W. Waring, Olive Garrett, Peter G. May, Haskell V. Llewellyn, Joseph S. Hanson, Willis L. Hasty and Bertha L. Garrett.

University prizes for scholarship were awarded to John K. Hedler and Irving O. Linger, of the day department, and Marvel M. Burk, Stanley J. Curran and C. C. Richardson, of the evening department. The Charles B. Couchman prize for technical excellence in the preparation of financial statements was presented to J. M. Bradford. Marvel M. Burk also received the prize given by the Woman's Club of the university to the woman graduate with the highest scholastic average.

Belford E. Hunsinger, director of the School of Accountancy, presided at the exercises. An informal reception and dance followed the formal program.

Following is a complete list of the graduates:

Masters of Commercial Science.

Richard M. Alden	W. C. Hospital, Jr.
Willis P. Alexander	Evarts C. Hurd
James W. Anderson	John J. Knight
John A. Balenger	Harold H. Kramer
Mayo E. Barrett	Arthur E. Leonard
George W. Beall, Jr.	Vinton E. Lee
Garland V. Bell	Henry Levine
Elmer F. Carlson	Myer I. Lippmann
Ralph T. Cary	Edward J. McQueeny
Homer R. Chester	J. W. Rabbitt, Jr.
Samuel H. Cohen	Teresa B. Repetti
Paul O'Neal Curry	William H. Rippard
John S. Daniels	Lyndon L. Scates
Frederick A. Darne	Charles J. Sidman
Sacket R. Duryee	Glen D. Smith
James P. Edwards	Edward J. Stolark
Rollie L. Grimsley	Charles R. Swett
John P. Hebrew	Anthony W. Wilding
Alton H. Helm	Nan V. Wilson
John W. Hisle	Paul M. Wilson

Bachelors of Commercial Science and Special Graduates.

Richard M. Alden	T. K. Kuffner, Jr.
Delmar N. Anderson	Theodore Lenix
Samuel L. Barmash	David Levin
Lee A. Beckstead	Henry Levine
Helen L. Block	Isadore S. Levy
Jacob Blumberg	Irving O. Linger
George H. Bobinger	Haskell V. Llewellyn
W. L. Bowers, jr.	Evene MacPherson
Howard G. Bradford	A. R. McCallum, Jr.
John M. Bradford	Mae A. McIlwee
Lulu W. Bryant	Clarence A. March
Charles A. Buchanan	Peter G. May
Marvel M. Burk	J. H. A. Milhous
Emma H. Case	Edward W. Miller
Ralph W. Charlton	Robert T. Mitchell
Wayne Cisney	Harold R. Monty
Pearson C. Conlyn	J. Harwood Naylor
James M. Connor	Russell Neal
Percy J. Coopersmith	Marshall H. Osburn
Joe B. Crary	Amerlio J. Paglino
Stanley J. Curran	Herbert M. Pasewalk
W. H. Dougherty	Austin F. Pohl
Roy E. Durall	J. Burrell Pool
James P. Edwards	John W. Price
G. W. Eisenacher	Arthur Pryor
Sonia Epstein	John D. Raab
John S. Fletcher	Elmer O. Rea
Clarence Fox	Richard R. Reeves
Aaron Frank	Clyde C. Richardson
Charles Futrowsky	Dennis M. Rogers
Donald E. J. Gaarder	Jefferson H. Rogers
Bertha K. Garrett	Paul Rusher
Olive Garrett	Arsenio N. Salcedo
W. Marshall Giles	Toivo J. Santalahti
LeRoy L. Gladstone	Robert L. Sargent
S. B. Griesemer	Cecil C. Shea
Harold H. Hair	Morris Silverman
Aaron E. Hansen	Lester Singman
Joseph S. Hanson	James O. Skinner
Richard F. Harris	Joseph A. Smith
Roland C. Hartman	Harold T. Smither
Harold E. Hartstack	H. T. Straughan
Willis L. Hasty, Jr.	James W. Swink
John K. Hedler	Jabez E. Tilman
Robert B. Hillary	Clifford D. Van Kirk
Hobart R. House	John W. Vollmer
Louis W. Huerta	Frederic D. Vechery
James K. Humphreys	Milton W. Waring
Julian M. Imlay	Lloyd P. Warrington
Robert J. Jacobs	F. J. White, Jr.
Oscar Johnson	Howard O. Williams
Luther E. Julian	Ralph P. Yount
Ethel L. King	Paul J. Zahner
W. A. Kingsolver	Ina L. B. Zens
John J. Knight	

H. P. Marshall Funeral To Be Held Tomorrow

Last rites for Howard P. Marshall, 86, prominent retired business man of Bluemont, Va., who died Thursday in Takoma Park Hospital after an illness of several weeks, will be held at his home this afternoon.

Although he was a native of Bluemont, Mr. Marshall was active in business in Washington and New York a number of years. He was a Mason. Surviving him is his widow. Burial will be in Ebenezer Cemetery, Bluemont.

EDUCATIONAL.

MARET SCHOOL
Founded in 1911. College Preparatory and General Courses. Day and Boarding Departments. Grade School and Sub-Primary for Boys and Girls. A thorough knowledge of the French Language is one of the advantages offered by the school.
The MISSES MARET, Principals,
2118 Kalorama Road.

FORK UNION MILITARY ACADEMY
Accredited Honor School. ROTC. Prepares for university or business. Lower school for small boys. Housemother. Swimming pool. All athletics. Information and catalogue: 239 National Press Building. Telephone National 3570 or write F. U. M. A., Fork Union, Virginia.

Shenandoah Valley Academy
A Military School for Boys. Accredited by all Universities, Colleges, West Point, Annapolis. Healthy location. Experienced teachers. Individual attention. Large gymnasium Swimming Pool, all athletics. For catalogue address:
COL. B. M. ROSZEL, Ph. D., O. S. C.,
Box F, Winchester, Va.

EDUCATIONAL.

DRAFTING
All Branches—Special Summer Courses
Classrooms Air-Conditioned
Cool All Summer
Columbia Tech Schools,
Paul J. Leverone, Principal.
1319 F St. N.W. MEt. 0628.
Send for Catalogue.

STATISTICAL CLERK
(Junior and Senior Grades)
Classes Start July 3
Courses completed in six and nine weeks, preparing for Civil Service appointments and promotions.
MOUNT PLEASANT SCHOOL FOR SECRETARIES
Tivoli Theater Building
14th St. & Park Rd. COlumbia 3000

WOODWARD
SUMMER SCHOOL
One Operated in Connection With
CAMP LETTS
July 9—August 18
Another at the
June 27—August 8
Six weeks of individual instruction for boys of the grammar grades, 10 years and up, desiring to review or to make up deficiencies. Tutoring on weekly basis.
For Full Information Call
Woodward School for Boys
NAtional 8250 1736 G St. N.W.

FELIX MAHONY ART SCHOOL
Annual Exhibition
OF STUDENTS' WORK
JUNE 18 to 23, inc.
Week days, 10 a. m. to 4 p. m.
Wednesday, 7 to 10 p. m.
1747 R. I. Ave. Na.2656

ALBERT JOSEPH MILANS
Studio of the Voice
Specializing in voice production for singer and speaker. An authorized exponent of the method of
FRANK LA FORGE
eminent voice teacher. The La Forge method is used by Lawrence Tibbett, Richard Crooks, Mary Eastman, Kathryn Newman and other famous artists.
Four Chamberlin Avenue
Kenwood, Chevy Chase.
Phone Wisconsin 2582.

EDUCATIONAL.

LEARN SPANISH
Summer Courses—Summer Prices
3 MONTHS $15.00
Our Economical Summer Courses for Beginners, Intermediate and Advanced Students Open June 19
Professors From Spain.
New Conversational Method
Spanish School of Washington
1343 H St. N.W. Phone Nat. 9369

Washington College of Law
SUMMER SESSION
June 18 to July 28, 1934
7:40 A. M.
5:10 to 7 P. M.
Classes in Elementary Law, Evidence, Equity, Criminal Procedure, Equity Pleading, Common Law Pleading, Sales, Bailments, Insurance, Personal Property, and other subjects as registration warrants.
2000 G St. NW MEt. 4585

Abbott Art School
SUMMER SESSION
8 WEEKS COURSE JUNE 15-AUG. 11
6 WEEKS COURSE JULY 2-AUG. 11
Animated Cartoons—Design
Commercial Art—Fashion
Children's Classes
DAY SCHOOL 9:30-3:30
Mon., Wed., Fri. Evenings 7-9
1624 H St. NW. Na. 8054

Educational Advice
The Washington Post maintains a bureau of information to aid those who are seeking qualified schools or specialized instruction . . . Competent advice and information are provided without charge or obligation.
Phone, Call or Write
Mrs. V. A. Nelson
NAt. 4200
The Washington Post
SCHOOL and COLLEGE BUREAU

THE COUNTRYSIDE SCHOOL
Will Conduct
A Summer Recreational Camp School
June 4 to October 1
For Boys and Girls--Two to Twelve Years of Age
Day and Boarding--Transportation Furnished
Swimming, Shower Bathing, Pony Riding, Art Kraft Work, Woodworking, Nature-Lore, and Many Outdoor Activities.
LUCILE L. MILLER, Director
9128 Georgia Ave.—Silver Spring, Md. Telephone Shep. 1674

DURING JUNE ONLY
YOU MAY ENROLL FOR SPECIAL INTENSIVE THREE MONTHS' SUMMER COURSES IN FRENCH—SPANISH—GERMAN—RUSSIAN—AND ITALIAN. FIFTY HOURS *(IN ONE OR MORE LANGUAGES)*, TO COVER REGULAR 6 MONTHS' COURSE, FOR $40.00 *(INSTEAD OF $75.00)*. DON'T DELAY.
THE BERLITZ SCHOOL OF LANGUAGES
1115 Connecticut Avenue National 0270

The Washington College of Music
1810 Connecticut Ave.
30th Year
SUMMER SESSION
Opens June 25th
Full Faculty of distinguished teachers in residence during the summer. Credits earned may be applied on regular courses. Special rates in all subjects.
EDWIN HUGHES, MASTER PEDAGOGUE, will be at the college for a teaching session July 7th.
Potomac 1846

The Washington Post EDUCATIONAL DIRECTORY

Accountancy

BENJAMIN FRANKLIN UNIVERSITY PACE COURSE in Accountancy and Business Administration. The only accountancy course given in Washington continuously for 26 years. Transportation Bldg. 17th and H Sts.

STRAYER COLLEGE OF ACCOUNTANCY Day and evening courses leading to B. C. S. and M. C. S. degrees. Walton courses. Every accounting instructor a C. P. A. Homer Building, F street at Thirteenth. Nat. 1748

Art

ABBOTT SCHOOL OF FINE & COMMERCIAL ART Day and evening classes for children and adults. Register now. Ask for catalogue. 1624 H St. NAt. 8054

FELIX MAHONY NATIONAL ART SCHOOL Day Night
Saturday classes for children. 1747 Rhode Island Ave. N.W. Nat. 2656

Business and Secretarial

THE TEMPLE SCHOOL, INC. The School for the Individual. Business and Secretarial Training. Register any time for day and evening classes. Complete course in Advertising. No solicitors. 1420 K St. NAt. 3258

MOUNT PLEASANT SCHOOL FOR SECRETARIES
A SELECT SCHOOL IN A RESIDENTIAL SECTION. Co-Educational. Intensive summer courses in Touch Typewriting and Gregg Shorthand, including the following electives: Secretarial Training in Legal and Medical Office Work; Secretarial in Business Office Work; Stenographic Training for Civil Service Appointments; Office Machine Practice; Indexing and Filing Methods; Technical English and Correspondence; Bookkeeping and Secretarial Accounting; Statistics (Junior and Senior Grades). No solicitors employed. Personal application required. Early registration advised.
TIVOLI THEATER BUILDING, 14th at Park Road. COLUMBIA 3000.

FOURTH SECTION — PAGES
Amusements 1, 2
Music, Clubs 3, 4, 7
Fraternal 5, 7
Army and Navy 6
Genealogy, Features 7
Junior Post Section

The Washington Post

WASHINGTON: SUNDAY, JUNE 17, 1934

FOURTH SECTION — PAGES
Amusements 1, 2
Music, Clubs 3, 4, 7
Fraternal 5, 7
Army and Navy 6
Genealogy, Features 7
Junior Post Section.

The Inflammable Nautical Comedy, "Sailor, Beware," Threatens Record

The Human Equation Is a Vital Element in Our Wave of Reform

Objectionable Qualities Exist in Books, Plays and Films Because Public Has Made It Pay To Have Them There.

By Nelson B. Bell.

IN other columns of today's drama section there appears an exhaustive resume of the Hollywood viewpoint with regard to the sudden surge of National resentment against the present cultural, ethical and moral aspects of the motion picture industry, written by Mr. Edwin Schallert, one of the most erudite and informed commentators on the cinema exercising his talents on the West Coast.

In his eminently impartial contemplation of the apparent aims of the Legion of Decency, the Federation of Women's Clubs and the numerous other agencies that have banded together in a concerted drive to apply a modified form of the boycott to what are deemed unworthy uses of the wide influence the screen is able to wield, Mr. Schallert raises, largely by query and implication, a point that is, or should be, vital to the successful outcome of the subterranean and subtle crusade.

Is there any assurance, asks Mr. Schallert in effect, that if the demands of the reformers are met that a sufficient support of the screen will result to make the industry commercially profitable?

That is to say, if all of the demands for a "clean-up" are complied with; if the field of romanticism, adventure, mystery and thrill is abandoned for the less fanciful realms of sheer realism, will the public fancy be intrigued to a degree that will still cause people to wish to "go to the movies?"

It is highly to be doubted.

Huge numbers of patrons attend the motion picture theaters daily not to see themselves on the screen, but to escape from themselves by pretending that the events and imaginative crises so foreign to their own experience, being reflected on the silver sheet, might some time happen to them.

Art in the theater generally means a completely realistic depiction of some actual phase of human experience in which the spectator will recognize something of the verities of life as he has known them. These utterly familiar and personal subjects seldom are listed among the screen plays that attract the most imposing grosses at the box-office. What the patron wants is something to lift him into a state of mental exhilaration that he has always craved but can only achieve vicariously.

It is this natural penchant for romance, this chasing of the will-o'-the-wisp, this quest of the end of the rainbow that lures lovers of so-called "make-believe" into the theaters, whether of living or shadow drama.

• • • •

WHERE do the producers of film plays—or any other kind of plays—seek these elements of great popular mass appeal?

Not in the humdrum pursuits of the average man in the street—except in rare and extraordinary instances—but in the phases of life with which he is least familiar and most profoundly unacquainted.

Comparatively few of us are racketeers and gangsters, so to the vast majority of playgoers there is excitement, novelty and fascination in a revelation of the sort of lives racketeers and gangsters lead.

The stolid respectability of the mass of Americans similarly lends a flashing and outrageous glamour to the warm extravagances of the romances overemphasizing the fact once expressed by William J. Locke in "The Morals of Marcus Ordeyne' that "sex, my dear, is the fundamental blunder of the universe."

These various elements of current pictures, literature and drama, to which those bent on reform so strenuously object, are present on our stages, in our books and on our screens because a very large number of purchasers of books, plays and pictures have made it tremendously profitable to put them there.

Perhaps, after all, the start should be made not so much by an attack on the cinema as upon the peculiar quirks of a perverse and unfathomable human nature with which mankind seems to be unfortunately endowed.

• • • •

IN the meantime, the entrepreneurs whose diligence affords the Capital of the Nation its cinematographic entertainment are violating all of the precedents set up by an earlier and less effectually tricked-out mechanical theater.

Announcement has already been made by one chain theater circuit of a handsome array of pictures to be shown during the most deadly of the midsummer months, when temperatures and humidity run high and indoor diversion is held by all of "show business" to be a hazardous risk.

Other interests by act as well as pronouncement are making evident that the old bugaboo of the "summer slump" no longer holds any terror for the enterprising showman.

There was a time not so long ago when from May to September the screens of the Capital reflected nothing but the odds and ends and

Continued on Page 2, Column 5.

GEORGE BURNS AND GRACIE ALLEN.

The two facile comics, whose radio work has gained them the sobriquet of "the nitwits of the networks," as they appear in a scene from their latest Paramount vehicle, "Many Happy Returns," in which Guy Lombardo and his Royal Canadians also play—literally—an important part. This lively and irresponsible comedy constitutes the principal screen feature at the Earle Theater this week.

Film Producers Are Shaken by Wide Scope of Clean-Up Effort

Industry Facing Its Most Serious Crisis With Period of Extreme Uncertainty Imminent; Church and Other Groups Active.

By Edwin Schallert.

HOLLYWOOD, June 16.—Hollywood is in the midst of the most serious crisis of its history.

A clean-up campaign against the films has started, the ultimate result of which may prove to be some form of Federal censorship, costing this foremost industry a fortune in money. Producers of films are in secret very deeply concerned about the outcome but have been sworn to silence regarding the issue. It is a time not for talk, but action. Three to six months will see the full effect of the drive against pictures made apparent. It will be a period of extreme uncertainty and shakiness until that ultimate effect is known, for at this point the maneuvers in the war against crime-depiction and salaciousness, so-called, on the screen still are sporadic but spreading rapidly.

What, exactly, is behind this terrific onslaught? Why has it come at this particular time? Is it justified? What can Hollywood do to combat the movement, if it is to be combated? How, in the opinion of shrewd observers, will the whole thing eventuate? And, above all, the chief question being asked right now within the film industry is: If what is deemed to be a better class of entertainment is presented, will the public, by its patronage of this class of entertainment, truly cooperate?

Films Mildly at Fault.

From the high moral standpoint the theater has been taking a definite course for some years, downward. The films, in the opinion of many, still are but a mild reflection of what goes on within the precincts of the stage and in literature. If the taste of the public is cultivated by books and stage shows for what is euphemistically termed spice, can motion pictures avoid following somewhat, at least the trend in these other mediums? The aim in each branch has seemed to be to outdo itself in the sensational.

That is one side of the argument. There is another advanced by those who feel that both the book publishers and the stage producers have lost ground in apparently concentrating on a lurid output—that is, in the instances where they have done so. They have gradually been forcing the public into other fields of diversion which are cleaner. There is a large proportion of the Nation's people who still read faithfully the better literature and the classics. One film producer even made an estimate that where 1,000 people in a certain town might skim through the latest best seller, 30,000 still were perusing the novels of Dickens, Thackeray and other standard works.

Diminishing Audience.

On this basis not only have the booksellers and the play impresarios been getting away from the people generally, but the films also have been following in their wake to a gradually diminishing audience. Whereas the flash success might draw a large percentage of the people to the box office, it is simultaneously killing off attendance of the future. Children, formerly permitted to go to the motion picture theaters because they could be depended on for a large share of healthy, red-blooded entertainment suited to juvenile requirements, gradually are being weaned away from this favorite amusement. They are being encouraged, instead, to take up sports, to spend their Saturday afternoons in the mountains and at the seaside, with the automobile coming to the rescue and providing easy access to these relaxations. Less and less leisure time is allotted by their parents for the picture theater and the parents also have got into the habit of restricting their own showgoing.

In Hollywood, unfortunately, cumulative effects are seldom considered: Not only in Hollywood, but also throughout the field of theatrical presentation. It is this week's success that matters; not the success of the future. That is probably the essence and weakness of the showman's psychology and the trouble is that it often seems a sound psychology because barometered so gratifyingly by the immediate revenue.

Back of all the dross and trappings, all that has ever survived out of the theater has been its cultural quality.

Even during such a fantastic year as the one just past, which shows a Mae West's "I'm No Angel" and a "Little Women" running neck and neck for box-office honors, it is unquestionably "Little Women" which actually will survive in memory. There isn't much of the flesh left from a picture after a year or two; it is mostly its artistic spirit.

Church Takes Hand.

The present drive against the movies is recognized as different from others in that it has been organized in part under the direction of certain bishops and other members of the clergy of the Roman Catholic Church. It is not confined to this particular group and has received quite a large support from other religious bodies. The principal organization formed by the religious groups is the Legion of Decency, which aims at the boycotting of what are called the objectionable films.

Not all Catholic bishops have subscribed to the movement, nor any large number of them, as yet, but the campaign is spreading very rapidly. The danger felt in the movie industry is a definite policy of enforcement. Potential loss of a very large audience for the screen is foreseen if the action should be carried out nationally. Nor does it include what may happen as a result of other activities of similar character, religious and otherwise.

There is, for instance, an organization known as the Motion Picture Research Council, with Mrs. August P. Belmont, formerly known on the stage as Eleanor Robson, as its president, and Dr. A. Lawrence Lowell, president emeritus of Harvard, as chairman of the board, which has been lining up society groups for film betterment. Much of their concern is with the impressions made by the film on the child mind. Educators and the elite are very much interested in the furthering of the cause; its scope being rather strongly developed in the East.

The General Federation of Women's Clubs and the Parent-Teachers Association are equally active in this screen field. The federation at its meeting at Hot Springs didn't mince matters either in calling each organization to an account by name, which is probably the most daring

Continued on Page 2, Column 5.

Nautical Farce Earns a Third National Week

"Sailor Beware." Kenyon Nicholson and Charles Robinson's lusty farce, will have a third week at the National Theater, beginning Monday night.

This comedy, now in its ninth month on Broadway, takes its place with the select few productions which have won a third week in Washington as stock attractions. The others were "White Cargo," "Abie's Irish Rose" and "Rain." Away back in the postwar days "Getting Gerties Garter" also achieved a consecutive run record.

"Sailor Beware" has been vigorously assailed by those who assert its dialogue and action is too frank for public presentation. On the other hand, Manager Cochran, of the National Theater, has a large collection of letters from regular patrons attesting that the current attraction has provided more laughter than any show which has played on E street during the regular season.

He is fortified further by the opinions of the District censors that the play does not menace the morals of adults.

Local critics agree that as Chester ("Dynamite") Jones, Leading Man Roy Roberts has the best role he has been provided during the current season. Ruth Abbott as Billie ("Stonewall") Jackson, Freddy Sherman, Raymond Bramley, Burke Clarke, Mary Loane and Mrs. Adelaide Hibbard give sterling support in the other major roles, according to the Tuesday verdicts from the critics.

For the third and final week of the "Sailor Beware" engagement, the usual matinees will be given on Wednesday and Saturday.

Cast Addition For Mr. Baer's Capitol Comedy

The Pierce Hall Players have cast Yerby Pannill in a prominent part in the new play, "Rhapsody in Blah," by Frank Baer, which they will present in Pierce Hall, June 28 and 29.

Miss Pannill was active in the dramatic group of Roosevelt High School under the direction of Esther Galbraith. She was also one of the 40 girl finalists in a recent M-G-M Fox screen contest.

Others having important roles in the new play are James Veitch and Kent Dyer, who recently appeared in "Treasure Island," given by the Washington Community Players; Virginia True, who played in the Arts Club production of the "Queen's Gambit," and Charles Beil and Paul Alexander, well-known members of the Pierce Hall Players.

Also appearing in the cast are Ruth Snodgrass, Clarence Ruebsam, Dorine Calcote, Clare Sargent, Edmund Evans, Lyell MacLean, James Kelley, Harry Barnhart, William Austin Davis, Charles C. Gillman and John Kendrick.

Fastest Talker.

Lee Tracy, now making "You Belong to Me" with Helen Mack, speaks faster than any man on the screen.

The Country Has Furnished Most of the Screen's Stars

SHOULD the cities of the world start a battle with the rural sections as to which has produced the greater number of motion picture stars, the country would win in a walk.

That the countryside should produce a majority of film luminaries is strange in view of the fact that the city affords a much better opportunity for the budding thespian.

In the rural section the boy or girl who aspires to stardom must, in most cases, wait until he or she is old enough to travel cityward alone. In many instances, on reaching their destination they must first seek some employment in order to support themselves while furthering their theatrical ambitions.

Claudette Colbert, born near Villa de Corte, France, was raised in the strictest austerity and the last thing her family dreamed of was motion picture stardom for their daughter. Yet Miss Colbert's most recent picture, "Cleopatra," promises to establish her as one of the greatest actresses of the screen.

Gary Cooper was born near Helena, Mont., and was expected to follow in his father's footsteps as a rancher.

Marlene Dietrich, born and reared in the rural section of Germany, had to travel several hundred miles to Berlin to wage a hard fight for recognition.

Miriam Hopkins is from Thomasville, Ga.

Gracie Allen, of Salinas, Calif., met her husband, who comes from Hudson, N. Y., in a department store where they decided to team up for life in the home as well as the theater.

W. C. Fields, born in the countryside of Quaker Pennsylvania, succumbed to wanderlust as a boy because he had to get up so early on the farm.

Bing Crosby and Lanny Ross annoyed the villagers in the neighboring towns of Colfax and Renton, Washington, for a long time before finding their way to the cameras and microphones.

Fort Wayne, Ind., a relatively small city, claims Carole Lombard. Although she often dreamed of a screen career, she did not have the opportunity to try for it until well in her 'teens.

The large cities are not without their claim to be birthplaces of the motion picture great. Mae West, Sylvia Sidney, George Raft, Frances Drake, Charlotte Henry and Grace Bradley were raised on the sidewalks of New York.

Other prominent film players who lived in small towns, villages or on farms before joining the ranks of the stars are Jack Oakie, Sedalia, Mo.; Kent Taylor, Nashua, Iowa; Joe Morrison, Grand Rapids, Mich.; Henry Wilcoxon, Dominica, B. W. W.; Richard Arlen, West Charlottesville, Va.; Cary Grant, Bristol, England; Gertrude Michael, Talladega, Ala.; Helen Mack, Rock Island, Ill.; Evelyn Venable, Minden, Ohio; William Frawley, Burlington, Iowa; Fred MacMurray, Kankakee, Ill., and the late Dorothy Dell, Hattiesburg, Miss.

A Guide to the Films

THIS WEEK.

EARLE—Burns and Allen and Guy Lombardo's Royal Canadians in "Many Happy Returns" (screen). Owen McGiveney in "Bill Sykes," headlining the vaudeville bill (stage). Universal News, with Graham McNamee, and orchestra with Freddie Clark.

LOEW'S FOX—Marion Davies and Gary Cooper in "Operator 13" (screen). Frank and Milt Britton and their lunatic band headlining the vaudeville bill (stage). Fox Movietone News and orchestra, with Phil Lampkin.

RKO-KEITH'S—Otto Kruger, Karen Morley and Nils Asther in "The Crime Doctor;" short sound subjects and RKO News of the World.

METROPOLITAN—Mary Morris, Sir Guy Standing and Evelyn Venable in "Double Door;" Edgar Kennedy in "In-Laws Are Out;" Gertrude Neisen in "Darling Enemy;" Alexander Woollcott's "Mr. W's Little Game," and full newsreel.

PALACE—Joan Crawford, Franchot Tone and Gene Raymond in "Sadie McKee;" short sound subjects and Charlie Chase comedy. Second week.

COLUMBIA—Wallace Beery, Leo Carillo, Henry B. Walthall, Fay Wray and Joseph Schildkraut in "Viva Villa;" short sound subjects and Paramount Sound News. Return engagement.

NEXT WEEK.

EARLE—Kay Francis and Warren William in "Dr. Monica," and "Words and Music," revue, headlining the vaudeville bill.

LOEW'S FOX—Jimmy Durante and Lupe Velez in "Hollywood Party." and Joe Penner, in person, headlining vaudeville.

RKO-KEITH'S—Ann Harding and John Boles in "The Life of Vergie Winters."

PALACE—Janet Gaynor and Charles Farrell in "Change of Heart."

METROPOLITAN—Margaret Sullavan and Douglas Montgomery in "Little Man What Now?"

COLUMBIA—Warner Baxter in "Such Women are Dangerous."

New Chas. Ray Philosophizes About Success

There were holes in his "comfortable" shoes—holes through which peered sturdy, long-wearing socks, and there were other things about him that were so unlike the Charles Ray of eight years ago.

A decade or so has passed since this characterizer of Horatio Alger heroes trod importantly upon the screen. Those ten years have been unkind to him; they've witnessed the passing of three fortunes, of a unique art collection and more tragic still, of an elaborate home.

The Charles Ray of today is a humble man somewhat of a philosopher on the futilities of life. He is starting all over again and curiously enough at the Paramount studio, which in recent months has dealt new opportunities to Jack Mulhall, George Walsh, Helene Chadwick and William Farnum—a quartet of former notables whom Fate forgot.

Charlie believes that luck runs in cycles of seven years and that his stretch of heartaches is over. He can prove this belief through a romantic episode which occurred only a few days ago.

He arrived at the studio to tell his friend Douglas MacLean, Paramount producer, that he had just gotten over a sick spell which had lasted six weeks and to tell "Doug" that he had just sent his novel of Hollywood to a New York publisher.

"Doug" MacLean remembered Charlie when he didn't have holes in his shoes and when he would have been a bit more meticulous about the cut of his coat and the hang of his trousers. He remembered the grand actor that he was and offered him a part, and a fairly good one, in "Ladies Should Listen."

And so Charlie Ray came back into pictures—into his first sound film—not as the barefoot boy that he once was, but as a character actor and a man with a philosophy.

He wants to get back to work to pay off his "honest" debts, which are plentiful and the result of almost three years of sickness and idleness. Happily for him, he has no illusions of paying these off quickly, for the gloss has come off his day dreams and the reality alone shows now.

First Roadside Production Is Due on Tuesday

Opening the "barn" theater-going season, the Roadside Theater will offer "The Octoroon," by Dion Boucicault, a melodrama of the 1850s, for a five-night run beginning Tuesday, June 19.

All the elements of the old mid-century melodrama are contained in this drama of life in Louisiana before the Civil War.

A beautiful heroine cursed by a taint of negro blood; a handsome, high-souled young Creole gentleman, in love with her; a rascally Northern overseer whose villainy knows no bounds in his efforts to secure the heroine for himself, and a dryly humorous old Yankee, who tries to protect the lovely Zoe—are the chief characters.

SHEILA BARRETT,

noted impersonator, who coheadlines the stage bill currently being presented at Loew's Fox Theater. Miss Barrett is recognized as one of the most skillful mimics devoting her talents to the reflection of the idiosyncrasies of other famous artists.

AUDREY SIEBER,

mistress of ceremonies at the Earle Theater, who returns to her official stage duties this week after a fortnight's vacation during which Gracie Barrie served both as mistress of ceremonies and an individual act on the vaudeville program.

The Summer Theater Delivers Its Grist of Items Concerning June Activities

Facilities For Enjoyment Are Ample at Park

Glen Echo Park is a great place to spend Sunday or the week-end; it has all the glamour of the old-time amusement places, but is run on strictly ethical lines, providing clean enjoyment for the entire family.

The Crystal Pool, for instance, is an innovation, providing swimming and diving facilities unrivaled in this section of the country. There is a depth for every age, plenty of sandy beaches, and shady shelters after a spirited swim.

Other amusements always guaranteed to please are the big Coaster Dips, the Airplane Swings, Dodgem Rides, Old Mill, Midway and dozens of others that make the Maryland resort a source of never-ending enjoyment for the children.

Sunday is the big day for family picnics. Here will be found complete facilities for an all-day outing.

On week nights, the Spanish Garden Ballroom offers the very best in dance music, under the direction of MacWilliams.

Record Traffic On Potomac Is Wilson Report

This week found Wilson Line passenger figures rising to a new high point, for on last Monday the steamer City of Washington had to leave her wharf at 8:20 p. m., ten minutes before leaving time, because a capacity crowd of 2,200 were aboard.

Last Monday 3,817 passengers were carried on the four regular trips, thus establishing a new high for a single boat's traffic in one day.

Saturday officially opens the excursion season for churches, business organizations, fraternities, &c., and hardly a day will pass but one or two groups will be frolicking down the river.

Cast Grows.

William Frawley and Roscoe Karns are cast in "Shoe the Wild Mare" with Henry Wilcoxon, Frances Drake and Sir Guy Standing.

Popular Comedy Hit Threatens Long-Run Record

A scene from the much-discussed "Sailor, Beware," which has built itself into a long-run engagement as the most popular vehicle for the gifted National Players in the face of numerous handicaps. Entering its third week, the Nicholson-Robinson farce is going strong as a contender for record honors. Picture shows Romaine Callender, Freddie Sherman, Raymond Bramley and others in the augmented cast.

Bancroft's Daughter To Start at Bottom

"My daughter is going to enter pictures, but she is not going to take the easy road to stardom!" This was George Bancroft's declaration recently, following the announcement that his 17-year-old daughter, Georgette, would make her film debut as an extra in her father's picture, "Elmer and Elsie." "I do not believe in short cuts to success," he said.

Broadway Stage Hit Bought by Paramount

Following spirited bidding by studios for the property, Paramount has acquired the screen rights to "The Milky Way," Broadway's current comedy hit. The play, by Lynn Root and Harry Clark, is the story of a milkman who accidentally becomes a ring champion. Jack Oakie is the likely choice for the stellar role.

Screen Still Lure To "Biograph Girl"

Florence Lawrence, who a generation ago shared honors with Mary Pickford and Dorothy and Lillian Gish, is playing a minor role in "The Old-Fashioned Way," with W. C. Fields, Joe Morrison and Baby LeRoy. The former film star was the original "Biograph Girl" and the original "Imp Girl." For many years she was known as "Baby Flo, the Child Wonder."

The Human Equation Is Vital

Continued from Page 1.

leftovers of the earlier winter season—mediocre product that had been permitted to accumulate upon the shelves of the distributors because it was not of sufficient merit to justify midseason release with any chance either of patronage or profit.

Anything, however, was good enough for summer consumption.

If the picture houses managed to survive the heated term without loss and were successful in "breaking even," to coin a phrase, that was looked upon as the equivalent of a sizable profit.

Thanks to an improved system of production and distribution, the advent of sound and dialogue and the perfection of air-conditioning equipment that really makes true the ancient boast that every theater's auditorium is "20 degrees cooler than the street," all this is changed.

Whether or not their form and content is all that the coalition of reform groups may deem fit for public scrutiny, the pictures now being shown during the most enervating of the "dog days" are the best pictures on the market.

This is a step along the way of progress that is noteworthy as indicative of an improved ethical sense and a new sense of responsibility to the public on the part of the industry.

If the assiduous agitators for betterment and uplift were to look about painstakingly enough, it is not impossible that they might, here and there, find aspects of the picture business worthy of an occasional word of commendation.

It might be worth trying, at any rate.

Film Producers Are Shaken

Continued from Page 1.

pronouncement of this nature ever offered.

It gave the cleanest bills of health to R-K-O, Columbia, Fox and United Artists, while speaking less enthusiastically about Warner Bros., M-G-M and Paramount, three of the biggest forces in production, and as appertains to M-G-M one of the most successful financially.

What the majority of these organizations are objecting to is pretty clearly defined along two major lines:

1. Suggestiveness and vulgarity.
2. Crime glorification.

They feel that the films have forced two things almost ceaselessly upon audiences, with especially deleterious effect upon the younger audience. While it is admitted in some quarters that the movies have improved to a degree in the last year, that improvement is not sufficient to offset what has gone before, nor to lift the level of pictures as a whole.

Any observer of the screen can pretty well grasp what has caused most of the trouble. In nine cases out of ten, it isn't the picture as a whole (although there are glaring exceptions to this at times) but the incidental insistence upon the crude and cheap in vulgar action.

Offensive Features.

There was, for example, the time when no picture emanating from a certain studio would be complete without some introduction at some point of either a men's or a women's washroom, with stress laid upon its signficance in the general scheme of things. It seems on occasion that no picture is full-fledged unless its leading lady disports at some stage in undress. The anatomy-slapping phase has been gone through extensively. The gilded prostitute's progress has been told and retold with very few variations, days on end.

There are no plots, the plot makers will say, that are not black, as well as white. All stories can not be Cinderella stories. Movies today will get nowhere if they are wishy-washy. Pictures are out of their Pollyanna swaddling clothes. The public demands a new thrill.

But where do the thrills end, after all? That's the thing that assuredly worries the moralist, as the evidence already at hand indicates, and sometimes it must bother the film producers considerably. Even the six-film ideas—granted that, as so many contend (and are perhaps wrong in so diligently contending) they are the most interesting subject in life—eventually become patterned.

"Art" Doesn't Pay.

Sometimes it seems as if an effort were made in movieland to cause virtue to be dull and vice interesting on the screen. That's putting it broadly, but it is surprising how badly many pictures turn out after starting with high purpose.

It might be due to the fact that the right people are not really attracted by this sort of production—that is, the more brilliant people who compose the colony. Failure of such pictures, which can be traced possibly to other causes than their worthiness, is usually attributed to this circumstance, none the less.

"Artistic pictures don't pay" has almost become a theme song in filmland. The question comes to the fore, in answer: "Are they really artistic?"

The trouble with a lot of so-called artistic pictures made in Hollywood is that they are not simultaneously convincing. One sometimes has the suspicion that the industry isn't geared up psychologically to make them that. A case in point right now is a film showing by inference the ill-effect of the military spirit through the battling of two rival gangs of boys. The hero of the story, owing to his desire to prove his bravery, becomes a victim of the conflict. The picture has been highly spoken of, and is both interesting and pathetic, but it has a far-fetched quality. That inevitably damns it, and there is no telling what a success it might have been were it more true and compelling.

Half-Hearted Effort.

Much of the time when Hollywood starts out to do the worthwhile thing and the wholesome thing, it ceases to approach the job with the same enthusiasm and eagerness that it employs in attacking some subject more sensational and more daring. This wasn't true of "Little Women," which had great spontaneity, but it is true of sundry other pictures of similar high potential merit. "Little Women" was told with the accent on entertainment; yet there wasn't a suggestion therein of any of the flashiness conventionally associated with the popular picture.

"The House of Rothschild," which has also made a great impression, has been told very excitingly.

Again and again, this question could be raised and discussed, and always the same answer would obtain. Either the worthwhile picture has been made interestingly or it has been made in a dull manner. If made interestingly, it has been a success; if not, it has been a failure.

But how many pictures not worthwhile have turned out to be failures, too, in the interim? How many proposed tidbits for the thrill-and-sensation-seeker have gone by the board utterly, and no cry raised against the unpopularity of this kind of picture?

How Are They Building?

It pretty well comes down to the fundamental issue of whether the movies are simply building on their past, or really building for the future. They can't do that by destroying their better and their larger audience. There is room for all kinds of pictures on the screen, sex pictures included (perhaps even liberally) but the general range of subjects treated can very effectively be widened.

One other thing that the picture industry would do well to take concerted action about is the bootleg film, which assumes to show nudist colonies, the problem of sterilization, high-school seductions and other such things. In certain parts of the country, these pictures have done the industry ineradicable harm, and over these films the Hays office, which would like to see them out, has no jurisdiction.

Action Needed.

Governmental action could well be invoked to prevent the showing of pictures of this type. That is the place for Federal action rather than in an expensive and hazardous political censorship. It is estimated that Federal censorship would cost the film industry $15,000,000 to $20,000,000 annually. It would be well to begin investing this right now:

1. In the improvement of pictures.
2. In the battling of those particular and specific influences, like bootleg films, which, while purely sporadic, do untold harm to the film output in general.

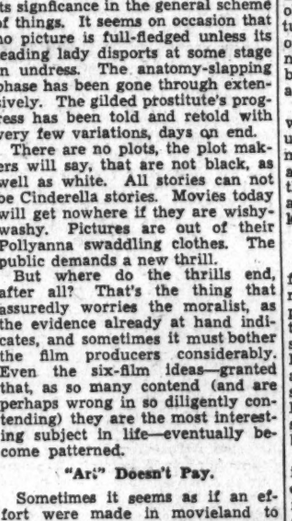

OWEN McGIVENEY, greatest of the stage's protean artists, who headlines this week's vaudeville bill at the Earle in his quick-change sketch of "Bill Sykes," virtually the complete story of "Oliver Twist," which he executes unassisted.

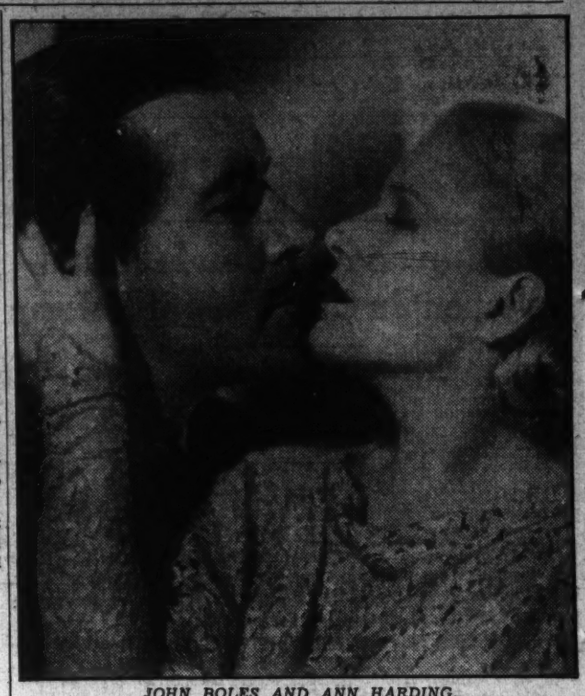

JOHN BOLES AND ANN HARDING, cast opposite each other for the first time in their careers, as they appear in one of the more romantic scenes of "The Life of Vergie Winters," a screen adaptation of the story of the same name by Louis Bromfield. "The Life of Vergie Winters" is an early booking at RKO-Keith's Theater.

New Popularity Attends River Resort Season

Now that hot weather has arrived, hundreds of people have turned to Potomac River trips and Marshall Hall Park as the ideal form of relaxation and pleasure.

The park, located just opposite Mount Vernon, on the Potomac River, has been more popular this season than ever before. Many new rides and devices have been added and the grounds, generally beautified by flowers and shrubbery.

The large, shady grove has been a haven for picnickers, while the new athletic field has attracted many who love to play in the open.

Parking facilities have been enlarged and the free admission and free parking policy has attracted many to the resort by automobile.

The modern, Wilson Line steamer, City of Washington, will make four round trips daily to the park, leaving Washington Seventh Street Wharf at 10 a. m., 2 p. m., 5:30 p. m. and 8:30 p. m.

Amateur Film Gives Youth Studio Berth

John Flory, 24-year-old Cleveland youth and graduate of Yale, is in Hollywood under contract to prepare for a directorial career. He was signed by Emanuel Cohen in New York as the result of a 600-foot film, "Mr. Motorboat's Last Stand," a comedy of an unemployed Negro, made in 6-mm film among the piano-box "depression" homes along the Hudson River in New York. Flory's assignment is on "Ladies Should Listen," where he will study film production.

New Diversions Enhance Favor Of Bay Resort

Closing of schools and the official arrival of summer in the next few days finds Seaside Park, Chesapeake Beach, well prepared to cater to the needs of thousands of vacation minded Washingtonians, young and old.

Seaside has ever been a favorite recreation spot for families who wish to spend a day at the beach at little cost. Many Washington organizations are accustomed to holding their annual outings at Seaside, for they find the resort offers manifold attractions, besides an opportunity to indulge in various out-of-door contests and games.

Summer residents of Chesapeake Beach, many of whom commute to Washington, have been busy the past few weeks getting their cottages in shape for the season. These cottagers look to Seaside to provide them with various amusements and recreations such as dancing, weekly movies, fishing facilities, &c.

Safe and clean swimming in the 500,000 gallon salt-water pool at Seaside many visitors find preferable to bay bathing. Fishing parties will find much better accommodations this season at the resort.

Film Bills at Residential Theaters This Week

Northwest Washington

WEEK OF JUNE 17.	Sunday	Monday	Tuesday	Wednesday	Thursday	Friday	Saturday
Ambassador 18th & Col. Rd.	Guy Lombardo in "Many Happy Returns."	Guy Lombardo in "Many Happy Returns."	Guy Lombardo in "Many Happy Returns."	George Arliss in "House of Rothschild." Pictorial.	George Arliss in "House of Rothschild." Pictorial.	George Arliss in "House of Rothschild." Pictorial.	Joel McCrea in "Half a Sinner." Episode. Comedy.
Avalon 3612 Conn. Ave.	Anna Sten in "Nana." Comedy.	Anna Sten in "Nana." Comedy.	John Barrymore in "20th Century." Cartoon.	John Barrymore in "20th Century." Cartoon.	Irene Dunne in "This Man Is Mine." Musical.	Barbara Stanwyck in "Gambling Lady." Musical.	W. C. Fields in "You're Telling Me." Episode. Comedy.
Central 425 9th St. N.W.	"Come On, Marines." "Let's Be Ritzy." Cartoon.	"Come On, Marines." "Let's Be Ritzy." Cartoon.	Dick Powell in "20 Million Sweethearts." Two Comedies.	Dick Powell in "20 Million Sweethearts." Two Comedies.	"Melody in Spring." "Success at Any Price." Comedy.	"Melody in Spring." "Success at Any Price." Comedy.	"Black Cat." "This Man Is Mine." Mickey Mouse.
Circle 2105 Pa. Ave. N.W.	Helen Twelvetrees in "Now I'll Tell." Silly Symphony.	Helen Twelvetrees in "Now I'll Tell." Silly Symphony.	Anna Sten in "Nana." Cartoon. Oddity.	Anna Sten in "Nana." Cartoon. Oddity.	Warner Baxter in "Stand Up and Cheer." Cartoon and News.	Warner Baxter in "Stand Up and Cheer." Cartoon and News.	George O'Brien in "Ever Since Eve." Other Features.
Colony Ga. Ave. & Farragut	Anna Sten in "Nana." Band Reel. Cartoon.	Anna Sten in "Nana." Band Reel. Cartoon.	John Barrymore in "20th Century." Cartoon.	John Barrymore in "20th Century." Cartoon.	Irene Dunne in "This Man Is Mine." Musical.	Lionel Barrymore in "This Side of Heaven." Musical.	W. C. Fields in "You're Telling Me." Other Features.
Dumbarton 1340 Wis. Ave. N.W.	Johnny Weismuller in "Tarzan and His Mate." Hollywood.	Johnny Weismuller in "Tarzan and His Mate." Hollywood.	Jean Parker in "Two Alone." Comedy. Silly.	Joan Blondell in "Smarty." Comedy.	Joan Blondell in "Smarty." Comedy.	Lionel Barrymore in "This Side of Heaven." Pathe News.	Buck Jones in "Fighting Ranger." Two Comedies.
Hippodrome K, near 9th.	Norma Shearer in "Riptide." Comedy. Cartoon.	Norma Shearer in "Riptide." Comedy. Cartoon.	Edmund Lowe in "Let's Fall in Love." Other Features.	Edmund Lowe in "Let's Fall in Love." Other Features.	Bing Crosby in "Too Much Harmony." Other Features.	Bing Crosby in "Too Much Harmony." Other Features.	John Boles in "Stand Up and Cheer." Other Features.
M St. Theater 3229 M St. N.W.	Ruth Chatterton in "The Crash." Comedy.	Fay Wray in "Once in Every Woman." Comedy.	Warner Baxter in "As Husbands Go." Comedy.	Buster Crabbe in "Badge of Honor." Episode.	Edna May Oliver in "Poor Rich." Comedy.	Charlie Grapewin in "The Quitter." Comedy.	Tom Tyler in "Tracey Rides." Serial.
Savoy 3030 14th St. N.W.	Jack Holt in "The Whirlpool." Comedy.	Jack Holt in "The Whirlpool." Comedy.	Doug Fairbanks, Jr., in "Success at Any Price." Comedy.	Doug Fairbanks, Jr., in "Success at Any Price." Comedy.	Norma Shearer in "Riptide."	Tim McCoy in "Hell Bent for Love." Comedy.	Frank Buck's "Wild Cargo." Cartoon.
Sylvan 104 R. I. Ave. N.W.	Spencer Tracy in "Looking for Trouble." Comedy. Cartoon.	Spencer Tracy in "Looking for Trouble." Comedy. Cartoon.	John Boles in "I Believed in You." Other Features.	Native Cast in "Eskimo." Comedy. Cartoon.	Native Cast in "Eskimo." Comedy. Cartoon.	Lee Tracy in "I'll Tell the World." Comedy. Cartoon.	James Dunn in "Hold That Girl." Other Features.
Takoma Wash., D. C.	Clark Gable in "Men in White."	Clark Gable in "Men in White."	Spencer Tracy in "Now I'll Tell." Sally Eilers in "She Made Her Bed."	Spencer Tracy in "Now I'll Tell." Sally Eilers in "She Made Her Bed."	Frank Buck's "Wild Cargo."	Frank Buck's "Wild Cargo."	Ralph Bellamy in "Crime of Helen Stanley." One Other Feature.
Tivoli 14th & Park Rd.	Bing Crosby in "We're Not Dressing." Comedy.	Bing Crosby in "We're Not Dressing." Comedy.	Bing Crosby in "We're Not Dressing." Comedy.	Bing Crosby in "We're Not Dressing." Comedy.	Karloff & Lugosi in "Black Cat." Musical.	Karloff & Lugosi in "Black Cat." Musical.	ZaSu Pitts in "Sing and Like It." Other Features.
York Ga. Ave. & Quebec	Johnny Weismuller in "Tarzan and His Mate." Oddity. Cartoon.	Johnny Weismuller in "Tarzan and His Mate." Oddity. Cartoon.	Irene Dunne in "This Man Is Mine." Musical.	Irene Dunne in "This Man Is Mine." Musical.	Katharine Hepburn in "Spitfire." Musical.	Katharine Hepburn in "Spitfire." Musical.	Lanny Ross in "Melody in Spring." Cartoon.

Northeast Washington

Apollo 624 H St. N.E.	George Arliss in "House of Rothschild." Cartoon.	George Arliss in "House of Rothschild." Cartoon.	George Arliss in "House of Rothschild." Cartoon.	Joan Blondell in "Smarty." Comedy.	Joan Blondell in "Smarty." Comedy.	Lionel Barrymore in "This Side of Heaven." Comedy.	W. C. Fields in "You're Telling Me." Other Features.
Home 13th & C Sts. N.E.	Anna Sten in "Nana." Comedy.	Anna Sten in "Nana." Comedy.	John Barrymore in "20th Century." Comedy.	John Barrymore in "20th Century." Comedy.	Lionel Barrymore in "This Side of Heaven." Silly Symphony.	Spencer Tracy in "The Show-Off." Comedy.	Genevieve Tobin in "Uncertain Lady." Other Features.
Jesse 18th St., nr. R. I. Ave.	George Arliss in "House of Rothschild." Comedy.	George Arliss in "House of Rothschild." Comedy.	Frances Dee in "Coming Out Party." Comedy. Cartoon.	Norma Shearer in "Riptide." Comedy and News.	Norma Shearer in "Riptide." Comedy and News.	Fredric March in "Good Dame." Other Features.	James Dunn in "Jimmy and Sally." Other Features.
Princess 1119 H St. N.E.	Lee Tracy in "I'll Tell World." Sally Eilers in "She Made Her Bed."	Lee Tracy in "I'll Tell World." Sally Eilers in "She Made Her Bed."	Wynne Gibson in "The Crosby Case." Dorothy Revier. "A Scarlet Week-End."	Wynne Gibson in "The Crosby Case." Dorothy Revier. "A Scarlet Week-End."	Buck Jones in "Man Trailer." One Other Feature.	Buck Jones in "Man Trailer." One Other Feature.	Tom Tyler in "Ridin' Through." Other Features.
Stanton 6th & C Sts. N.E.	Lois Wilson in "No Greater Glory." Tim McCoy in "Hell Bent for Love."	Lois Wilson in "No Greater Glory." Tim McCoy in "Hell Bent for Love."	Fredric March in "All of Me." Sally O'Neil in "Fathoms Deep."	Fredric March in "All of Me." Sally O'Neil in "Fathoms Deep."	W. S. Van Dyke's "Eskimo." Randolph Scott in "Broken Dreams."	W. S. Van Dyke's "Eskimo." Randolph Scott in "Broken Dreams."	Lee Tracy in "I'll Tell the World." Other Features.

Southeast Washington

Academy 8th & C Sts. S.E.	James Dunn in "Hold That Girl." Tim McCoy in "Hell Bent for Love."	James Dunn in "Hold That Girl." Tim McCoy in "Hell Bent for Love."	W. S. Van Dyke's "Eskimo." Randolph Scott in "Broken Dreams."	W. S. Van Dyke's "Eskimo." Randolph Scott in "Broken Dreams."	Randolph Scott in "Last Round-Up." Sally O'Neil in "Fathoms Deep."	Randolph Scott in "Last Round-Up." Sally O'Neil in "Fathoms Deep."	Lewis Ayres in "All Quiet on the Western Front." Other Features.
Ave. Grand 645 Pa. Ave. S.E.	Bing Crosby in "We're Not Dressing." Comedy.	Bing Crosby in "We're Not Dressing." Comedy.	Bing Crosby in "We're Not Dressing." Comedy.	Karloff & Lugosi in "The Black Cat." Comedy.	Karloff & Lugosi in "The Black Cat." Comedy.	Victor McLaglen in "Wharf Angel." Comedy. Oddity.	Jack Holt in "Whirlpool." Other Features.
Carolina 11th St. & N. C. Ave.	Donald Cook in "Ninth Guest." Gloria Stuart in "I Like It That Way."	Donald Cook in "Ninth Guest." Gloria Stuart in "I Like It That Way."	John Boles in "Beloved." Mary Brian. "Shadows of Sing Sing."	John Boles in "Beloved." Mary Brian. "Shadows of Sing Sing."	Clark Gable in "It Happened One Night." One Other Feature.	Clark Gable in "It Happened One Night." One Other Feature.	Matinee, John Wayne in "Blue Steel." Night, "Mr. Robinson Crusoe."
Fairlawn Anacostia, D. C.	Katharine Hepburn in "Spitfire." Cartoon.	Katharine Hepburn in "Spitfire." Cartoon.	Gloria Stuart in "I Like It That Way." Comedy. Pictorial.	W. C. Fields in "You're Telling Me." Comedy. Cartoon.	Richard Arlen in "Come On, Marines." Musical.	Warren William in "Upper World." Musical.	Frank Buck's "Wild Cargo." Comedy. "Stable Mates."

Suburban

Arcade Hyattsville, Md.	Joan Blondell in "Smarty." Comedy. Cartoon.	Joan Blondell in "Smarty." Comedy. Cartoon.	Barbara Stanwyck in "Gambling Lady." Comedy. Cartoon.	Barbara Stanwyck in "Gambling Lady." Comedy. Cartoon.	Spencer Tracy in "Now I'll Tell." Comedy. Cartoon.	Spencer Tracy in "Now I'll Tell." Comedy. Cartoon.	George O'Brien in "Ever Since Eve." Other Features.
Arcade Rockville, Md.	Al Jolson in "Wonder Bar." Comedy and News.	Al Jolson in "Wonder Bar." Comedy and News.	James Dunn in "Jimmy and Sally." Comedy and News.	James Dunn in "Jimmy and Sally." Comedy and News.	George O'Brien in "Ever Since Eve." Comedy. Cartoon.	June Knight in "Cross Country Cruise." Comedy. Cartoon.	Buddy Roosevelt in "Circle Canyon." Episode. Cartoon.
Cameo Mt. Rainier, Md.	Elizabeth Bergner in "Catherine Great." Comedy and News.	Elizabeth Bergner in "Catherine Great." Comedy and News.	Spencer Tracy in "Now I'll Tell." Comedy and News.	Spencer Tracy in "Now I'll Tell." Comedy and News.	Lee Tracy in "Advice to Lovelorn." Comedy and News.	James Dunn in "Hold That Girl." Comedy. Cartoon.	Spencer Tracy in "Looking for Trouble." Other Features.
Lyric Gaithersburg, Md.	John Boles in "Bottoms Up." Comedy.	John Boles in "Bottoms Up." Comedy.	Sylvia Sidney in "Good Dame." Comedy. Cartoon.	ZaSu Pitts in "Sing and Like It." Comedy. Novelty.	ZaSu Pitts in "Sing and Like It." Comedy. Novelty.	Randolph Scott in "Sunset Pass." Comedy. Cartoon.	Randolph Scott in "Sunset Pass." Comedy. Cartoon.
Palm Del Ray, Va.	DARK.	Al Jolson in "Wonder Bar." Variety. Cartoon.	Al Jolson in "Wonder Bar." Variety. Cartoon.	Fredric March in "Good Dame." Comedy. Cartoon.	Rudy Vallee in "Scandals." Comedy. Cartoon.	Rudy Vallee in "Scandals." Comedy. Cartoon.	Wynne Gibson in "The Crosby Case." Other Features.
Richmond Alexandria, Va.	DARK.	All-Star Musical in "Stand Up and Cheer." Comedy and News.	All-Star Musical in "Stand Up and Cheer." Comedy and News.	All-Star Musical in "Stand Up and Cheer." Comedy and News.	Walter Houston in "Keep 'Em Rolling." Comedy and News.	Jean Muir in "As Earth Turns." Comedy and News.	Jean Muir in "As Earth Turns." Comedy and News.
Seco Silver Spring, Md.	Clark Gable in "Men in White." Comedy. Cartoon.	Clark Gable in "Men in White." Comedy. Cartoon.	Jean Parker in "Lazy River." Comedy. Cartoon.	Victor McLaglen in "Wharf Angel." Other Features.	Richard Arlen in "Come On, Marines." Other Features.	Fredric March in "Death Takes a Holiday." Episode.	Spencer Tracy in "Looking for Trouble." Other Features.
State Bethesda, Md.	Spencer Tracy in "Now I'll Tell." Comedy. Silly.	Spencer Tracy in "Now I'll Tell." Comedy. Silly.	Constance Bennett in "Moulin Rouge." Irene Dunne in "If I Were Free."	Constance Bennett in "Moulin Rouge." Irene Dunne in "If I Were Free."	George O'Brien in "Ever Since Eve." Comedy.	Frank Buck's "Wild Cargo." Comedy. Cartoon and News.	Frank Buck's "Wild Cargo." Comedy. Cartoon and News.

AMUSEMENTS.

FREE ADMISSION
GLEN ECHO
AMUSEMENT PARK
SWIM 9:30 a.m. to 11:30 p.m. Adult 40c, Child 15c
DANCE Orch. of 12 Week Nites 8:30—11:30
FROLIC In Free Picnic Groves 10 a. m. Daily
AMUSEMENTS More Than 50 From 1 p. m.

AMUSEMENTS.

RKO KEITH'S 15TH AT G
Always Carefully Cooled
NOW PLAYING
"The CRIME DOCTOR"
with OTTO KRUGER
STARTING FRIDAY
ANN HARDING • JOHN BOLES
in Louis Bromfield's
"THE LIFE OF VIRGIE WINTERS"

MT. VERNON
By Big Steel Steamer Down The Historic Potomac River
50c (Round Trip) Daily 10 a.m., 2 p.m. Sunday 2 p.m. Only
Moonlight, Nightly, Free Dancing
60c (Round Trip) Sun. and Holidays, 75c Lv. 8:30 p.m. Back 11:45 p.m.
MARSHALL HALL PARK
Daily and Sunday—10 A.M., 2 P.M., 5:30 P.M., 8:30 P.M.
50c Round Trip
WILSON LINE
NA. 2436 7TH STREET WHARF

AMUSEMENTS.

The Roadside Theatre
will open its season with
"THE OCTOROON"
a melodrama by Dion Boucicault
June 19, 20, 21, 22, 23
8:40 p. m.
Reserved seats, 83c.
Rockville Pike, opposite Congressional Airport.

TODAY Loew's
Marion DAVIES Gary COOPER in "Operator 13"
Stage FRANK + MILT BRITTON BAND + SHEILA BARRETT and others.
NEXT FRIDAY, JOE PENNER, IN PERSON.
Loew's PALACE
TODAY
JOAN CRAWFORD in "Sadie McKee" TONE
VILLA TODAY COLUMBIA TODAY
WALLACE BEERY "VIVA VILLA"
Also Comedy—News

WARNER BROS. and ALLIED
Earle
PRESENTED AT 2:00-4:35-7:30-10:05
GUY LOMBARDO & His Royal Canadians
GEORGE BURNS & GRACIE ALLEN
"MANY HAPPY RETURNS"
On Stage—5 Acts Including
OWEN MC GIVENEY ★ PAT KENNEDY
Doors Open 1:30
"MANY HAPPY RETURNS" CAN ALSO BE SEEN TODAY, TOMORROW AND TUESDAY AT THE AMBASSADOR

WARNER BROS. and ALLIED
Metropolitan
Doors Open 1:30 SEE IT AT
Female Dracula 2:25-4:50-7:15-9:40
"DOUBLE DOOR"
With EVELYN VENABLE • MARY MORRIS
Also
GERTRUDE NEISEN • A. WOOLLCOTT
SHORTS • 15 MINUTES NEWS
BAL. - 25c • PRICES • MAT. - 40c
Children 25c All Times

AGAIN HELD OVER!!
3D and Positively FINAL WEEK
The First Play Since "Rain" to Attain This Record
AHOY! NEW YORK'S SENSATIONAL HIT!
SAILOR BEWARE!
THE UPROARIOUS NAVAL COMEDY
WILL STAY ANCHORED AT THE
NATIONAL THEATER
Nights 25c to $1.10
Mats., Wed.-Sat. 25c & 55c
The Public Demands Another Week

Music Teachers Back Move to Reestablish Their Art as a Major Educational Factor

Carl Engel Urges Instructors To Keep Own Methods Elastic

Advises Them to Cooperate in Promoting Cultural Advantages; Organization Work Is Continued by New Association.

After several preliminary meetings during the past season for the discussion of organization plans, the Washington Music Teachers' Association assembled officially for the first time last Sunday afternoon in the Washington College of Music. To an interested audience of actual and prospective members Alice Burbage Hesselbach, president, introduced Carl Engel, honorary president, who spoke stimulatingly on the purposes and ideals of the organization.

Mr. Engel emphasized the absolute necessity of cooperation in the profession for the maintenance of standards as a counteraction against the insidious influences of cheap music. The growth of musical culture can be fostered, he said, by interesting parents in the perfect mental development of their children, and by inculcating the fact that music is as essential in the scheme of general education as mathematics. He left no room for doubt as to the benefit of music study in making "more sensative and intelligent human beings," as he insisted that music, properly taught, has indubitable disciplinary value in the training of intellect and emotions.

Holds Music Fundamental.

He declared that music is a fundamental subject which can not be omitted from anyone's education without detriment to the well-rounded personality. Stressing the point that music is an evolving art and that the ears of each generation become accustomed to harmonic changes, he advised teachers to keep their pedagogic methods elastic enough to meet new conditions. Pledging his continued interest and assistance to the Washington teachers, he prophesided that great benefits would result from its activities.

Fanny Amstutz Roberts brought to the attention of the meeting a recent decision of the National Education Association to drop music from its standing committee list, and asked that a motion be made to protest against such action at the July convention of the N. E. A. in this city. Seconding this proposal, Mrs. Hesselbach deplored the attitude of those academic authorities who place a low valuation on the thoroughness of preparation undergone by the sincere musician, and stated her readiness to match, hour by hour, the preparatory work of the musician with that of any other student.

The meeting voted its approval of the petition of the Music Supervisors' Conference, as published in the May issue of their journal: "Believing that music, as a vital phase of education and life, should be an integral part of organized educational work, hereby petition you to reestablish music as a section or department in the National Education Association."

Organization Plans Discussed.

Maude Sewell, chairman of the committee drafting a constitution, presented an outline of the provisions thus far worked out, and suggested the incorporation of rules governing the classification of memberships, and a definite ethical pronouncement. Miriam Hilton, chairman of the program committee, reported a tentative plan for eight meetings a year with musical programs and guest speakers from the different lines of musical activity.

Some 70 persons have at this date formally indicated their intention to rank as charter members—a privilege which is being extended until the first meeting next autumn. Information about the plans of the association for the coming season may be obtained from any of the officers: Carl Engel, honorary president; Alice Burbage Hesselbach, president; LaSalle Spier, first vice president; Josef Kasper, second vice president; Paul Tyler, treasurer; Pearl Waugh, recording secretary; Fanny Amstutz Roberts, corresponding secretary.

Burney Club's Topics Review Musical World

Wide Range of Interests Shown in Programs During Year.

A resume of the meetings of the Burney Club during the past year would indicate that the members are as interested in as wide a variety of things musical as was Dr. Burney himself. The season began with a consideration of the work of George Bernard Shaw as a music critic, reviewing his recently published volumes of criticism in that field.

At the meeting following, Wilmer Bartholomew, assistant to Otto Ortmann in the research laboratory of Peabody Conservatory, gave an interesting account of the physiological and psychological tests for musical ability being worked out at that institution. Recollections of Theodore Thomas by Charles Edward Russell made an outstanding evening, as did Edward C. Potter's talk on "Parsifal."

Sade C. Styron arranged a paper on "Thomas Hardy and Music," for which the poetry illustrations were read by Benjamin Musser and the musical illustrations provided by Mary Parl Clements. For the Stephen Foster evening, Bertrand Foster was the speaker. Josiah K. Lilly, founder of Foster Hall, sent each member a brochure about that unique museum and a bulletin containing a portrait of Foster.

For a round table on recent new and notable publications on music, John Russell Mason prepared a collection of reviews by authoritative critics. Some 15 volumes were discussed. The season closed with the Burney Club's annual public concert—a program of early English music for viols and voice, for which manuscripts were loaned by Helen Joy Sleeper, of Wesley College. Plans for the coming season will be announced in September.

Marine Band Program For Week Outlined

Capt. Taylor Branson will conduct the United States Marine Band in the following concerts this week:

Monday at 12:30 p. m., special broadcast from the Marine Barracks, sponsored by the Department of Agriculture; Monday at 8 p. m., auditorium at the Marine Barracks; Tuesday at 7 p. m., Veterans' Hospital, Mount Alto; Wednesday at 7:30 p. m., Capitol grounds; Thursday at 7:30 p. m., Potomac Park at the War Memorial; Friday at 10 a. m., Marine Barracks auditorium; Friday at 3 p. m., Naval Hospital; Saturday at 7 p. m., Marine Barracks.

Newell-Taranto Piano Recital Next Tuesday

Felian Garzia will present Josephine Newell and Sue Taranto in piano recitals next Tuesday evening at 8:15 in the auditorium of the Arts Club. Miss Newell will play: Polonaise in C minor, Nocturne in G minor and Valse in E minor (Chopin), "Liebestraum" No. 2 (Liszt), Scherzo (Mendelssohn), "Golliwog's Cakewalk" (Debussy), first part of Concerto in C minor (Beethoven).

Miss Taranto's numbers will be: Prelude and Fugue in B flat (Bach), Sonata in C minor (Beethoven), Etude in E major (Chopin), "Gnomenreigen" (Liszt), "Danseuses de Delphe" (Debussy), Waltz in E major (Moszhovski), second and third parts of Concerto in D minor (MacDowell). Mr. Garzia will play the second piano parts for the concertos.

Concert Scheduled By Artist Students

A concert by artist students under the tutelage of J. L. Zeldon, director of the Publix Studios of Music, will be given at 7 p. m. today, in the studio house at 2815 Fourteenth street northwest. Gold violin emblems are being awarded in recognition of work done during the winter semester. The artist students are pupils seletced for talent and studiousness. Those taking part in the program are:

Oswald Bartram, Mary Bass, Charles Baudoin, Herman Bounds, Robert Findlay, Arthur Hagesteary, Mitchell Hanson, Barbara Hicks, Helen Gucker, Edward Mills Maurice Peter, Carl Reimer, William Ritenour, Charles Robertson, Charles Rodgers, Louis Rohnacker, Harold Rose, Robert Ruhl, Frank Smith, Ellsworth Tolley and Robert Willis.

Singing Actress

Grace Moore, soprano, who will revisit Washington next November as a member of the Metropolitan Opera Quartet with Rose Bampton, Edward Johnson and Richard Bonelli.

Sylvan Theater To Give Opera On Wednesday

Combination of Ballet to Be Offered in Second Program.

A program of opera and ballet will be presented next Wednesday at 8 p. m. in the Sylvan Theater as the second event in the series of summer festival entertainments under the auspices of the Community Center Department and the office of National Capital Parks.

The Marie Zalipsky Opera Club will give two acts of Kalman's light opera, "The Dancing Princess," which will be followed by two ballets staged by the Bekefi-Deleporte Institute of the Dance. The principal roles in the operetta will be sung by Marjorie Isaacs King, soprano, and Eugene Swygert, tenor, with Sylvia Shappiro, Helen Kiernan Vasa, Donald Helm, John Kiernan and other Washington singers in the cast and chorus.

Theodore Bekefi and Maurice Deleporte will present their experienced dancers in the two ballets, "Boutique Fantasque" and "Sur le Plage," recently given in the National TLeater.

Navy Band Concerts Set for This Week

Under the direction of Lieut. Charles Benter, the United States Navy Band will play the following concerts in the coming week:

Monday morning, at 10 o'clock, in the Sail Loft, Navy Yard; Monday evening, at 7:30 o'clock, in the Capitol grounds; Tuesday morning, at 10 o'clock, in the Sail Loft; Tuesday evening, at 7:30 o'clock, in Potomac Park at the War memorial; Wednesday evening, at 7:30 o'clock, in the Navy Yard; Thursday morning, at 10 o'clock, in the Sail Loft; Thursday afternoon, at 3 o'clock, at the Naval Hospital, and at 5 o'clock in the Navy Yard; Friday evening, at 6:30 o'clock, in the formal garden at Walter Reed Hospital.

Williamson Pupils To Appear in Recital

Hazel M. Williamson presents her students in recital next Friday afternoon at 4 o'clock in the Wardman Park Hotel. Those taking part in the program are:

Mary Davis Tate, Virginia Mayo Smith, Mildred Parker, Elizabeth Houghton, Anne Perin, Alice Fleming, Patricia Hurley, Ruth Warren, Maribeth Wilson, Elaine Easterson, Charlotte Voight, Evelyn Voight, Doris Churchill, Marcella Lipscomb, Edith Davis, Patricia MacWilliams, Lorraine Price, Mary Gore, Alice Nix, Mary Rogers, Marjorie Walton, Molly Lou Edwards, Harriet Vernelson, Gertrude Theunissen, Betty Fletcher, Lila Shannon, Isabel Shannon, Jean Beigle, Lowell Congers, Sam Tate, Allen Sondheimer, Thomas Montgomery and Franklyn Williamson.

U. S. Army Band Plans Series of Concerts

During the coming week, the United States Army Band (Capt. William J. Stannard, leader; Thomas F. Darcey, associate leader), will play the following concerts:

Monday afternoon at 5:15 in the auditorium of the Army War College; Monday at 7:30 in Potomac Park at the War Memorial; Tuesday evening at 6:30 in the formal garden of the Walter Reed Hospital; Wednesday morning at 10:30 and Wednesday afternoon at 12:30 in the War College; Thursday evening at 6:30 at the Tuberculosis Hospital; Friday afternoon at 3:30 in the War College, and Friday evening at 7:30 in the Capitol Grounds.

Mozart's Home City Arranges Festival

Noted Artists to Conduct in Month's Program.

Mozart's native city, Salzburg, will hold its annual festival this year from July 28 to September 2, inclusive. Ten orchestral concerts by the Vienna Philharmonic will be conducted by Thomas Beecham, Wilhelm Furtwangler, Vittorio Gui, Clemens Krause, Richard Strauss, Arturo Toscanini and Bruno Walter. Four orchestral "serenades" will be directed by Bernhard Baumgartner in the court of the Residenz, where there also will be two concerts by the Mairecker Quartet. Mozart's Mass in C Minor will be sung in the Abbey of St. Peter, and the Vienna Singing Boys will present a program in the Mozarteum.

Five cathedral concerts, directed by Joseph Messner, will include Mozart's "Missa Solemnis," "Litany of the Sacrament" and "Requiem;" Beethoven's "Missa Solemnis," Dvorak's "Stabat Mater," Verdi's "Stabat Mater," "Laudi alla Virgine" and "Te Deum," and Gnecchi's "Cantata Biblica" (first performance).

Operatic performances in the Festspielhaus will include a Richard Strauss cycle ("Elektra," "Die Frau ohne Schatten," "Der Rosenkavalier" and "Die aegyptische Helena") conducted by the composer: Mozart's "Cosi fan tutte," "Le Nozze di Figaro" and "Don Giovanni;" Beethoven's "Fidelio," "Weber's "Oberon" and Wagner's "Tristan und Isolde."

Max Reinhardt will stage six performances each of Goethe's "Faust" (Part I) and Hugo von Hoafmannsthal's "Jedermann."

Miss Dowden Appears In Recital Wednesday

Frances Dowden, pianist, assisted by Lenna Orr Gauss, contralto, will be presented in recital by the Washington College of Music at 8:30 p. m. Wednesday. Miss Dowden will play: Prelude and Fugue in F minor (Bach), Sonata in E minor (Grieg), Polonaise in E flat minor and Nocturne in C minor (Chopin), Bagatelle in E minor (Cherepnin), "Danseuses de Delphe" and "La Cathedrale Engloutie" (Debussy).

Mrs. Gauss will sing three numbers: "Lungi dal carobene" (Secchi), "Romance" (Debussy) and "In the Silence of the Night" (Rakhmaninov).

Hazel Farnham's Pupils Presented in Recital

A violin and piano recital by pupils of Hazel Farnham was given Friday evening in Barker Hall. Those taking part were:

Jane Hyman	Virginia Clark
Betty J. Hamilton	Elizabeth Piery
Connie Pratt	Shirley Kaufman
Mary B. Sheppard	Richard McKeever
Jewel Young	John Clark
Idalyn Cohen	George Farnham
Barbara Dieterich	Joan Monroe
Marian Young	Marjorie Monroe
Elizabeth Avery	Maxine McCall
Nancy Rawls	Fayne Reed
Josepha Fuller	Evelyn Bina
Katherine Fuller	Gene Stevenson

"Summer Sings."

Next Wednesday evening at 8 o'clock, Mary M. Burnett, music secretary for the Young Women's Christian Association, will inaugurate the "Summer Sings" on the roof of the Administration Building, Seventeenth and K streets northwest. Opportunities for summer study of music will be available at association headquarters. An experienced music counselor will also be stationed at Kamp Kahlert, Sudley, Md., from July 2 to September 10.

Capital Books Opera Quartet For November

Metropolitan Stars to Open Mrs. Dorsey's Recital Series.

Among the musical attractions for the coming season is the recently organized Metropolitan Opera Quartet, composed of Grace Moore, Rose Bampton, Edward Johnson and Richard Bonelli. This stellar group will inaugurate Mrs. Dorothy Hodgkin Dorsey's Tuesday afternoon recital series in Constitution Hall on November 20.

Not since the formation some eight years ago of a similar organization, consisting of Alda, Lazzari, Martinelli and De Luca, has the concert circuit been offered an ensemble of this quality. The four singers from the Metropolitan will begin their tour on October 18 in Newburgh, N. Y., and close it in Washington. Among the cities they will visit in their 33-day swing through the East and Middle West are Montreal, Buffalo, Toronto, Columbus, Pittsburgh, Louisville, St. Louis, Minneapolis, Grand Rapids, New York and Hartford.

At present the four vocalists are engaged in varied summer occupations. Grace Moore is in Hollywood, busy with the screening of a new picture. Rose Bampton is in the East studying operatic roles and preparing for engagements in summer opera. Edward Johnson is spending the first part of the summer on his Canadian farm, enjoying his favorite sport of fishing. Later in the summer he will make his annual visit to Europe. Richard Bonelli is in California, where he will appear as soloist in the Hollywood Bowl. He made the transcontinental trip alone by automobile. Motoring has no difficulties for him, as mechanical engineering was his specialty at the University of Syracuse before he adopted music as a profession.

Early in October the four members of the Metropolitan Opera Quartet will meet in New York for a fortnight of rehearsals.

U. S. Soldiers Band Program Outlined

Weekly Concerts to Take Place at 5:30 P. M.

Programs for the afternoon concerts this week by the United States Soldiers' Home Band (John S. M. Zimmermann, leader; Anton Pointner, associate leader), beginning at 5:30 o'clock, are announced as follows:

Tuesday.

March, "A Bunch of Roses" (Chapi), overture to "Catherine Conaro" (Lachner), transcription of "The Old Folks at Home" in various national styles (Foster-Roberts), selections from "The New Moon" (Romberg); "The Old Spinning Wheel" (Hill); "Stormy Weather" (Arlen); concert waltz, "Strauss Autograph" (Warren); march, "Boston Commandery" (Carter).

Thursday.

March, "Boots and Saddles" (Lusk); overture to "Der Freischutz" (Weber); "Traumerei" (Schumann); "Pizzacato Polka" (Strauss); selections from "Samson et Dalila" (Saint-Saens); "Yo Te Amo" (Rolfe); "Come La Va" (Valverde); waltz song, "Where the Lazy Mississippi Flows" (Freyne); march, "Back to Camp" (Blankenburg).

Saturday.

March, "The Boomerang" (Lithgow); overture to "The Crown Diamonds" (Auber); "Souvenir of Beethoven" (Beethoven-Tobani); selections from "Sunny" (Kern); "Wedding of the Painted Doll" (Brown); waltz suite, "Pleasures of Love" (Caryll); march, "Bon Ton" (Zimmermann).

Plans Are Complete For Choral Festival

A choral festival, under the direction of John Finley Williamson, conductor of the Westminster Choir, will be given Sunday, August 19, at Silver Bay on Lake George. The program will be presented by the Westminster Choir, augmented by other organizations, and by an orchestra of 70 pieces under the direction of Donald Chartier. Composers to be heard include Palestrina, Bach, Bartholdy, Hassler, Carl Augustine Fischer, David Hugh Jones, Arenski, Ippolitov-Ivanov, Bortinianski, Dickinson and Christiansen.

The festival is being sponsored by a group of artists and patrons, including Bishop Edwin H. Hughes of the Methodist Episcopal Church, Washington. Choral groups who wish to participate in the festival program can communicate with the Silver Bay Association, 52 Vanderbilt avenue, New York, for details. Registration must be made on or before July 1.

French Circle Fete Marks 62d Year

Entertainment Is Held at De Chauny Home.

The Cercle des Precieuses Ridicules Saturday evening closed its sixty-second year with a lawn fete at Happyland, near Falls Church, the home of Mr. and Mme. Pierre de Chauny.

A patriotic and picturesque effect was given by tricolored tablecloths, Chinese lanterns and the peasant costumes and dances of Mlles. Patricia Hunt, Marjorie Morrison-Smith, Undine Livaudais, Marie de Porry, Adelia and Alyn Rosasco, and Jacqueline Kitchen.

A song dedicated to M. and Mme. de Chauny was sung by the assembly, and also several folk songs. A comedy, entitled "L'Ecole des Belles-Meres," by Eugene Brieux, was presented by Mme. Camille Hindmarsh. M. and Mme. Pierre de Chauny, Mme. Manuel Cambouri, Mlle. Marie de Porry and M. Carlos Blum.

Singing Dancer

Phelps Photo.

Marjorie Isaacs King, who will take the title role in Kalman's "The Dancing Princess" at the summer festival performance in the Sylvan Theater next Wednesday night.

U. S. Band Will Honor American Republics

The second summer concert in the Aztec garden of the Pan-American Union will be given June 26 by the United States Marine Band, directed by Capt. Taylor Branson. The program will consist of music by composers representative of the American republics.

A feature will be an arrangement of compositions by Stephen Collins Foster made by Luis Guzman, a native of Colombia and a member of the Marine Band. Through the generosity of Josiah K. Lilly, of Foster Hall, this arrangement will be published and distributed through the Latin-American countries.

Potters Continue Student Recitals

Second of Series Slated for Friday Night.

Mr. and Mrs. Louis Potter will present the second of a series of recitals by their students in piano and voice next Friday evening at 8 o'clock in the Calvary M. E. Church auditorium, Columbia road, near Fifteenth street northwest.

Among the pianists, Sally West will play a Nocturne of Chopin, Sjogren's "Brotik" and a Polonaise by MacDowell. Barbara Sweet will play "Liebestraum" (Liszt), "Polichinelle" (Rakhmaninov), and Beethoven's C minor Concert with Mr. Potter providing the orchestral part on the organ. Other advanced students are Herta Cappel, William Dulin, Robert Lancaster, Rachel Merritte and Thomas Sweeney. In the elementary and intermediary grades, there will be presented Thomas Phillips, jr., Gene Edelin, Mei Yuen Hoover, Robert Goodyear and Dorothy McCullough.

Vocalists appearing at this recital are Bertha Morgan, contralto; Fred Gross, tenor; Rhoda Doyle, Rachel Merritt, Edith McCartee and Doris Smith, sopranos; Harriet Frush will be the accompanist.

Etta Wells to Present Student Piano Recital

Etta Schmid Wells will present a group of her piano students in recital next Thursday evening at 8 o'clock in Cleveland Park Congregational Church, Thirty-fourth and Lowell streets northwest. Those participating in the program are:

Eleanor Blumenthal, Flora Blumenthal, Barbara Bornet, Helen Bryiawski, Cornelia Claiborne, Mary Jeanne Coleman, Elizabeth Evans, Louise Loetsch Foust, Mary Tarbell Kenestrick, Judith Elaine Kronheim, Alice Neuman, Gerson Nordlinger, William David Nye, Richard Peirman, Elaine Scher, Marjory Morrison Smith, Joseph Wells, Joseph Wells, jr.; Jane Wells, Sylvia Wells, Douglas Woods.

Felicia Rybier Pupils Give Recital Thursday

Felicia Rybier will present some of her students in a studio recital next Thursday evening. The program will be given by:

Dorothy Dietz	Frances Smiley
Babette Feldman	Helen Spasoff
Muriel Gerber	Bernice Susser
Jane Elise Hastings	Irene Vasileff
Erwin Morris	

Music College Sets Saturday For Graduation

Preparatory Students to Receive Certificates June 27.

The twenty-eighth annual commencement of the Washington College of Music will take place Saturday, June 23, at 8:30 p. m., in the college building at 1810 Connecticut avenue.

Diplomas and degrees will be presented by Fanny Amstutz Roberts, president, who will also make the Hugh Roberts Memorial award. Members of the graduating class are William Joseph Holden, Henel Doty Bickmore, Melvin Creamer, Frances Dowden, Mildred Deane, Elizabeth Rankin King, Lenna Orr Gauss, Wilhelmina Amiss and Frances Miller Stabler. Graduates and alumni will be the guests of Mrs. Roberts this afternoon at 5 o'clock.

Presentation of certificates to students of the college preparatory school will be made on Wednesday, June 27, at 4 p. m., for those receiving certificates of the first five grades, and at 8:30 p. m. for graduates. Programs for both exercises will be furnished by members of the various classes.

Graduation Recital Given.

Last week's activities at the Washington College of Music included the graduation recital of Frances Dowden Wednesday evening. Her program contained: Prelude and Fugue in F minor (Bach), Sonata in E minor (Grieg), Polonaise in E flat minor, and Nocturne in C minor (Chopin), Bagatelle in E minor (Cherepnin), "Danseuses de Delphe" and "La Cathedrale Engloutie" (Debussy). Miss Dowden was assisted by Lenna Orr Gauss, contralto, who sang numbers by Secchi, Debussy and Rakhmaninov.

Tomorrow evening, Dorothy Neff Taylor will present a group of her vocal students in conjunction with Robert Ruckman's piano students. Those participating in the program are:

Michael Agriesti	Forrest Ruppert
Ruth Hartsell	Allen Spalding
David Hughes	Ann Spahn
Marjorie League	Frances Stabler
Marguerite Moncure	Elizabeth Thompson
Betty Reed	Rosetta Weber

Dmitrieff Pupils to Play.

A program of ensemble playing will be heard on Thursday evening, when students of Tamara Dmitrieff are programmed in duets and quartets. The group includes:

Harriet L. Burns	Janice Norton
Judy Cole	Mimi Norton
Margaret Cooley	Mildred Shackleford
Lucille Leighty	Gwendolyn Smith
Martha J. Livesay	Marion Wilbers
Jean Miller	Marjorie Wilkins
Mona Nason	

On Friday evening Lena Kash Holther, Victor Neal, Charles Gauss, William Holden and Helen Miller will present their piano students in joint recital. Those taking part in the program are:

Jean Benton	Mary Leigh
Dorothy Brooks	Irene Nichols
Anthony Chanaka	Mary Sklar
Dolores Flores	Frances M. Stabler
Helen Justice	Patricia Wagner
Mildred Knofer	

Musical Calendar

Monday.

U. S. Soldier's Home Band, 8:45 a. m.

U. S. Navy Band, Sail Loft, 10 a. m.; Capitol grounds, 7:30 p. m.

U. S. Marine Band, Marine Barracks, 12:30 and 8 p. m.

U. S. Army Band, War College, 5:15 p. m.; Potomac Park, 7:30 p. m.

Tuesday.

U. S. Navy Band, Sail Loft, 10 a. m.; Potomac Park, 7:30 p. m.

U. S. Soldiers' Home Band, 5:30 p. m.

U. S. Army Band, Walter Reed Hospital, 6:30 p. m.

U. S. Marine Band, Veterans' Hospital, Mount Alto, 7 p. m.

Y. M. C. A. Glee Club, Barker Hall, 8:30 p. m.

Wednesday.

U. S. Army Band, War College, 10:30 a. m. and 12:30 p. m.

U. S. Navy Band, Navy Yard, 7:30 p. m.

U. S. Marine Band, Capitol grounds, 7:30 p. m.

Summer festival, "The Dancing Princess" and ballets by Bekefi-Deleporte Dancers, Sylvan Theater, 8 p. m.

Thursday.

U. S. Navy Band, Sail Loft, 10 a. m.; Naval Hospital, 3 p. m.; Navy Yard, 5 p. m.

U. S. Soldiers' Home Band, 5:30 p. m.

U. S. Army Band, Tuberculosis Hospital, 6:30 p. m.

U. S. Marine Band, Potomac Park, 7:30 p. m.

Friday.

U. S. Soldiers' Home Band, 8:45 a. m.

U. S. Marine Band, Marine Barracks, 10 a. m.; Naval Hospital, 3 p. m.

U. S. Army Band, War College, 3:30 p. m.; Capitol grounds, 7:30 p. m.

U. S. Navy Band, Walter Reed Hospital, 6:30 p. m.

Saturday.

U. S. Soldiers' Home Band, 5:30 p. m.

U. S. Marine Band, Marine Barracks, 7 p. m.

Kindler Made Hit in Holland, Capital Hears

Amsterdam Critics Praise Brahms Interpretation as Fine Art.

Newspaper reports of Hans Kindler's success as guest conductor of the Concertgebouw Orchestra in Amsterdam have reached Washington and will be read with interest by admirers of the conductor of the National Symphony. Before Dr. Kindler left Holland to fill engagements for 'cello recitals in London, announcement was made that he has been reengaged for another series of concerts next summer.

"Last night when Hans Kindler appeared for the first time as conductor on the platform of the Concertgebouw," wrote the critic for the Nieuwe Rotterdamsche Courant, "our thoughts involuntarily went back about 25 years to the time when that boy artist, as a remarkable 'cellist from Rotterdam, enchanted his hearers at a stroke by reason of his extremely sensitive playing and his strongly developed musicality. Those pure, sincere qualities, which in their complete naturalness grace the real artist, never left Hans Kindler in his subsequent career, and when our now famous countryman returned as an orchestral leader, those same characteristics made his local debut in his new function equally attractive.

Perfect Control.

"That was immediately apparent at the very first contact with the orchestra. If the introduction of the overture to 'Der Freischuetz' (in consequence of a natural strangeness) was a bit timid, that impression was soon supplanted by a perfect technical control and a true feeling for the art work in all its proportions, without any attempts at liberties for the purpose of special excitement.

"All this was still more forcibly brought out in a more superb reading of the Brahms fourth symphony, a work which makes very high demands upon the conductor and continually confronts him with problems of dynamics and tempos. Control of the conception is here of supreme importance, else the material threatens to dissolve. The tempo is a true 'imponderabilium,' and we can say that Kindler understood the art of making his interpretation an enthralling and completely convincing entity.

"Here technique alone can not perform this miracle; the other factors were present in abundant measure and fully explained Kindler's great success with his grateful audience. He was overwhelmed with expressions of appreciation—an homage which was repeated at the end of the concert, after the playing of Sibelius' 'Finlandia.'"

Returns to U. S. in July.

The critic for De Tijd, of Amsterdam, declared that Dr. Kindler "showed a strong and special gift for Brahms. The weight, the sonority of this style suit him to perfection, and we heard, in consequence, a fourth symphony with bone and marrow. It was an outstanding performance.

"Already in the 'Freischuetz' overture the orchestra played splendidly, and in Sibilus' 'Finlandia' it was a joy to hear the superb sonorities which Kindler knew how to bring out from the different groups. The reception of the conductor was extraordinarily enthusiastic."

Dr. Kindler will return to the United States early in July. After a short rest he will conduct some of the summer concerts by the Philadelphia Orchestra in Robin Hood Dell, after which he will begin work on the season's programs for his and Washington's own orchestra, the National Symphony.

Minor Piano Pupils Give Club Recital

Edith B. Athey presented her junior piano students last Friday evening in the Women's City Club. The assisting artists were Mrs. Warren Wagner, soprano, and Eleanor Yocum, flutist. Original compositions were played by Jacqueline Heine, John Raymond Lapham, Herbert Wagner and Robert Brengle. The students participating in the program were:

Jane Boal, Robert Brengle, Naomi Butcher, Estelle Gates, Doris Hardgrove, Jacqueline Heine, Helen Klopper, Evelyn Lopham, John Raymond Lapham, Lucille Lofton, Evelyn Wagner and Herbert Wagner.

Von Unschuld Pupils Will Give Recital

The preparatory school affiliated with the Von Unschuld University of Music will hold its annual recital at 8 o'clock tomorrow evening in the ballroom of the Women's City Club. Laurette Martin and Elizabeth Gates will be the assisting artists. Students taking part in the program are:

Cordelia Alden, Jane Alden, Lois Binks, Dorothy Cochran, Thomas Conlon, Clark Hart, Marjory Hart, Nelson Hart, Betty Mary Miller, Ruth Neafe, Clayton Norris, Lorraine Schrenker and Jeanne Stephens.

Piano Pupils Give 7th Annual Recital

Madeleine Aughinbaugh presented her class of piano students in the eleventh annual recital last Wednesday and Thursday evening in Pierce Hall. Rose Pollio Jarmin was guest artist. Miss Aughinbaugh presented 18 pupils with pins for perfect attendance. Those who won this award are:

Goldie Moiser	Charlotte Fry
Virginia L. Davies	Mary Matala
Zella L. Davies	Charlotte Matala
Norman Genaro	Nellie Swan
Edith O'Brien	Dorothy M. Bordan
Barbara McCarthy	Marion Meyer
Jeannette Stein	Florence Gershanov
Mary L. Larrick	Constance Ward
Betty Pomeroy	Eunice Knorlaine

Charlotte Klein, organist and choir director of St. Margaret's Church, will give a recital in the Atlantic City Auditorium Thursday, July 21, for the delegates to the biennial convention of Mu Phi Epsilon. From there she will go to Rochester, N. Y., for the general convention of the American Guild of Organists.

Gretchen Hood presents Mary Russell Williams, soprano, and William Fletcher Smith, barytone, in a joint recital at 4 o'clock this afternoon in the Ethel Hoffman Kane Studios, 1729 G street northwest.

Philip L. Ordwein, tenor, of Hyattsville, will assist Etnel B. Athey, organist, at the outdoor concert this afternoon at 4 o'clock in Washington Memorial Park.

Gilbert Linville, tenor, has assisted the Foundry Church Choir for the last two Sunday evenings, and was a solist at the graduation exercises of the Bible Institute.

Benjamin Ratner, faculty member of the Morganthau Institute of Music, New York, begins a summer course in pianoforte tomorrow in the studios of the Arthur Jordan Piano Co.

Chevy Chase Concert Honors House Guests

Last Friday evening, the pupils of Charlotte G. Lippitt gave a program in the home of Mrs. J. Edward Chapman, Chevy Chase, Md., in honor of her sisters, Mrs. Stanton and Mrs. Howard, and her niece, Lucille Howard, of Norwich, Conn. At the close of the evening Miss Howard sang several contralto solos, accompanied by Elsie Harvey Weaver.

Those participating in the program were Gilbert Linville, Ernest Weaver, Agnes Fealey, Helen Benham, Mary Apple, Jean Munn, Mrs. Morgan Bradford, Mrs. Lloyd, Mildred Battle, Miss Plitnick, Nellie White, Marian Wilfong and Mrs. Bennit.

Recital Set for Pupils Of Edith Virden Smith

Pupils of Edith Virden Smith were heard in a class evening of song last Friday at the Washington Club. Those presenting the program were:

Edith Allen	Caroline Reese
Aurelia Beck	Gertrude Russell
George Bugner	Mrs. Robert Speich
Alice Huber	Lorraine Thomas
Martha Kemon	Jack Trodden
William Moran	

Notes of the Musical World

The Felicia Rybier Music Club held its last meeting of the season June 13. A program was presented by Helen Spasoff, pianist; Harriet Gumbersen, contralto; Benjamin Levenson, 'cellist, and Glen Carow, pianist.

Thelma Hild LaDow, soprano, and Dorothy Radde Emery, composer-pianist, gave a program for Esther Chapter, O. E. S., last Thursday evening in the Masonic Temple.

Aurelia Neville Beck has been chosen music delegate from Rho Beta Chapter of Mu Phi Epsilon to attend the twenty-third National convention of the musical sorority in Atlantic City this month. As music delegate, Miss Beck will have the honor of appearing in the concert program.

The third annual spring concert of the Y. M. C. A. Glee Club, under the direction of J. Nelson Anderson, will be given next Tuesday evening at 8:30 o'clock in Barker Hall. The club will be assisted by Mary M. Burnett as soloist.

Hazel Gibson Wood, soprano, of the Washington Alumnae Club, Mu Phi Epsilon, will attend the National convention of that musical sorority in Atlantic City this week.

Passage of District Alley Removal Bill Is Hailed as Hard-Earned Victory for City Women

Campaign to Eliminate Slum Dates Back to Cleveland's Time

Mrs. Woodrow Wilson and Mrs. Theodore Roosevelt Joined Crusade for Better Housing, Supported by Civic Leaders.

By Vylla Poe Wilson.

The city-wide rejoicing among women's organizations over the passage of the District of Columbia alley improvement bill and the signing of the bill by President Roosevelt last week was intermingled with tribute to the women who, in cooperation with many of the leading men of the city, aided in bringing this legislation to pass. It is proper to regard the passage of this bill as another laurel in the crown of accomplishment of the women of the National Capital.

Effective aid was given the women of Washington by women of many Presidential administrations in key positions in the National and District Governments and leaders of women organizations in bringing about the passage of this bill.

This first step toward elimination of undesirable habitations is the culmination of more than half a century of effort, campaigns and protests led by Washington women. The 20-year campaign of Mrs. Archibald Hopkins, strongly supported by the first Mrs. Woodrow Wilson, has culminated in success. But as long ago as the administration of Grover Cleveland, the women of the District raised their voices in protests against alley conditions here. In this they were joined by Mrs. Grover Cleveland, who visited the alley dwellings and even had repairs made at her own expense. Mrs. Theodore Roosevelt, as one of the supporters of the work of the Needlework Guild, also did what she could to improve alley conditions in Washington.

Praise for Mrs. Barney.

Among the army of Washington women who can claim credit of at least being followers in the campaigns against alley conditions inaugurated by Mrs. Hopkins, supported by Mrs. Wilson, mention must be made of the late Mrs. Alice Pike Barney, the late Miss Mary Gwynne, and Mrs. Walter F. Ufford, Mrs. Thomas R. Marshall, and Mrs. Robert Lansing, all of whom gave personal and active support to the improvement of alley conditions.

It was Mrs. Alice Pike Barney who inspired the establishment of Neighborhood House in Southwest Washington before the World War. In this settlement house, the first effective one of its kind in the National Capital, white alley dwellers, and the humbler ones on the main streets, women and children especially, were invited to learn the arts of housekeeping, sewing and occupational pursuits and to enjoy recreation. To this house, Mrs. Barney, who contributed so much to the artistic atmosphere of Washington, gave the secrets of shadow dyeing which has made Neighborhood House famous.

In the effort to improve living conditions in the District, the philanthropic Miss Mary Gwynne believed in beginning with the children. Many of the child welfare enterprises of the District were inspired or supported by her through her financial or personal aid.

Women Active in Drive.

Early in the campaign for improved alley and general dwelling conditions in the District of Columbia, the women's organizations gave their active support and many leaders in this movement, working through their clubs or organizations, should have their names written high in the scrolls of those who have helped in having this legislation passed.

Another civic project in which the women of Washington have a share and will have a right to congratulate themselves when it becomes an established fact is the proposed D. C. Municipal Center. With other organizations, most of the District women's groups have made a valiant struggle in this regard.

The women have a right to claim much credit for the improvements from the days when the House of Detention for Women was in a frame house below Pennsylvania avenue and the days when arrested boys and girls were housed in the same place as the women, pending their appearance in Juvenile Court.

When it was necessary for the House of Detention to be moved from the old Emergency Hospital Building to make room for the erection of the Department of Commerce Building, the women's organizations of Washington rallied to the support of Lieut. Mina Van Winkle, then chief of the women police.

Detention Home Proves Model.

The Woman's Bureau at that time was able to maintain in the large building a detention home of such high standards that it was taken as a model for similar institutions in other cities. From that day to this the women's organizations supported Mrs. Van Winkle and her successor, Capt. Rhoda Milliken in insistence that the Women's Bureau must have headquarters in keeping with the most progressive ideas of thought in maintaining law and order and protecting women and girls.

The recognition of the educational, industrial and Government authorities of the necessity of teaching new vocations and methods of earning a living to the younger generation has justified the determined efforts of many women's organizations of the District. Working in cooperation with each other or independently these groups have campaigned valiantly for an enriched schedule of vocational training in our public schools.

They assert they have made progress but that there is urgent necessity to widen vocational and industrial training opportunities in the public schools.

Women's Club To Give Books To Hospitals

Soroptimists Will Back Crime Prevention Campaign.

At the business meeting of the Soroptimist Club Wednesday at the Willard Hotel, with Edna Knight Gasch, president, presiding, the civic committee sponsored the following movements:

That the club would donate to unendowed local hospitals libraries for patients; that a Soroptimist lodge for children be built on the children's farm by funds raised through efforts of the members; that leaders of the big brother and big sister movements of the District of Columbia be advised that the club was cooperating in the work of crime prevention, and that the Greater National Capital Committee be advised of indorsement of its work.

More than 100 business women from the United States and Canada will be guests of the club on July 5.

Plans for the coming convention were discussed. Next Monday, the Montgomery County Club will have an organization meeting at the Olney Inn, with Clara May Downey as hostess. New officers and members will be presented the Washington club. Installation of officers will be made at a later date, plans for which have not been completed at this time.

"Tony" Johnson, of the New York club, was a guest.

Woman's Club Of Petworth Gives Dinner

Mayflower Banquet Given in Celebration of 20th Birthday.

The twentieth anniversary of the founding of the Petworth Woman's Club was celebrated with a banquet at the Mayflower Hotel Friday evening. Seated at the head table were club officers and guests of honor, Mrs. Harvey Wiley, Mrs. Edgar B. Meritt and Mrs. Ellis Logan, each of whom spoke briefly. Fourteen of the 31 charter members, three of the honorary members and a large number of former members were introduced by the president, Mrs. Otto Hammerlund, who presided.

Following the banquet "A Historical Revue" called "March of Time," arranged by Mrs. T. S. Tincher was presented by charter members and past presidents and deepicted the history of the club from its founding in 1914 up to the present time. Mrs. Ellis Logan, who was president of the D. C. Federation in 1914 and who organized the club, held the center of the stage, representing the godmother of the infant club.

Each past president reviewed the history of the club during her administration, that of the first two years being given by Mrs. Norcross, secretary at the time. Past presidents are Mrs. S. W. Norton, Mrs. W. L. Gutelius, Mrs. W. A. Winklehaus, Mrs. T. S. Tincher, Mrs. H. J. Phelps, Mrs. F. H. Schwartz, Mrs. F. G. Hammer, Mrs. L. T. Jones and Mrs. R. E. Holm.

Lighting of the 20 candles around the three-tier birthday cake was conducted under the leadership of Mrs. Leafie Dietz. Mrs. A. M. Smith, chairman, was in charge of banquet arrangements. The favors made by Mrs. J. W. Brown, were replicas of the year-book in the club colors. The singing by the assemblage of the club song, written by Mrs. Anna Williams, and several other songs appropriate to the occasion written by Mrs. Ruby Shaver Bishop, were features.

Miss Marjorie Ann Abbott, granddaughter of one of the members, entertained with dances accompanied on the piano by her mother, Mrs. Marjorie Abbott.

The banquet closed the activities of the club until the fall season, with the exception of a picnic to be held by the philanthropic section June 19, in the garden of Mrs. Lyster Dewey, 4512 Ninth street.

4 Members Received By Women's City Club

At a meeting of the board of directors of the Women's City Club last week, Miss Marion S. Goshorn, Miss Antionette D. Hechmer, Miss Lucetta W. Stockbridge, Miss Jane W. Williams and Miss Mary L. Williams were elected to membership and Mrs. John S. Bennett was transferred to the life membership list.

Mrs. Laura L. Waters has been appointed chairman of the newly-formed travel section, which will present speakers of note from many countries.

To Join D. A. R. Cruise

Harris & Ewing Photo.

MRS. WILLIAM LOUIS, historian general of the Daughters of the American Revolution, who will accompany the District delegation on the tercentenary cruise to St. Marys City, Md., Friday.

Delphians Close Current Season With Programs

Groups Install Officers at Final Meetings; Honor Leaders.

The final meeting of George Washington Chapter, Delphian Society, was held June 6 at the home of Mrs. J. K. Freiot, 57 Observatory circle. A picnic luncheon followed the regular program. Mrs. Alexander H. Bell was program leader. Mrs. Clarence West, president, gave the "preliminary survey."

Topics were presented by Mrs. C. H. Potter, "The Decline of Roman Drama;" Mrs. Chester D. Swope, "Growth of Lithurgical Plays;" Mrs. C. P. Rawley, "Mysteries and Miracle Plays;" Mrs. J. B. Tiffer, "Moralities;" Mrs. Harry Smith, "Interludes;" Mrs. Robert W. Howard, "Folk Drama;" Mrs. William Liddle, "Early Italian Drama;" Mrs. Eugene C. Brown, "The Commedia dell 'Arte."

The next meeting will be held in the fall.

Roosevelt Chapter.

The Roosevelt Delphian Chapter held its last meeting for the season on June 5 at the Hamilton Hotel.

The subject, "Rome the Builder," was discussed by Mrs. W. J. Graham, Mrs. Gladys B. Middlemus, Mrs. Edwin A. Halsey, Mrs. William S. Hammers and Mrs. Elwood Seal.

Election of officers resulted as follows: Mrs. Edwin A. Halsey, president; Mrs. William Earl Clark, vice president; Mrs. William S. Hammers, secretary, and Mrs. John D. Kiley, treasurer.

The seminar board of directors is composed of Mrs. L. A. Moyer, Mrs. Elwood Seal and Mrs. W. J. Graham.

The chapter was entertained at luncheon in the hotel dining room by the retiring president, Mrs. Le Verne Beale, who was presented a Delphian pin.

National Capital Chapter

The National Capital Chapter of Delphians closed its 1933-1934 season of study with its final meeting June 8, at the home of Mrs. P. M. Chichester, retiring president, 21 Custis place, Clarendon, Va.

Mrs. Chichester opened the lesson with a resume of the "Literary Figures of the Late Renaissance." Mrs. C. M. Godfrey was leader. Others on the program were: Mrs. H. A. Latane, who discussed "Villon, Father of French Poetry;" Mrs. T. J. Rice, who recited Villon's, "Ballad of Old-time Ladies," and described his other ballads.

Mrs. A. J. Maxwell told of the life and characteristics of "Rabelais," Mrs. Ida L. Tuve described Rabelais' books on Gargantua.

"Montaigne" and "Montaigne's Essays" were discussed, respectively, by Mrs. Charles F. Schoonmaker and Mrs. Newton Jackson. "Thomas More" was discussed by Mrs. Lawrence Douglas, and his work, "Utopia," by Mrs. Floyd Olcott.

Mrs. Chichester surrendered the gavel to Mrs. Floyd B. Olcott, new president. Mrs. John Burns and Mrs. Dagger were guests.

Mrs. T. J. Rice, chairman of the retiring advisory board, presented a table to Mrs. Chichester.

William Moore Again Heads Farmers' Club

Stedman Prescott, State attorney, Rockville, spoke at the June meeting of the Enterprise Farmers Club at Argyle, the home of Francis A. Thomas.

Mr. Prescott said that over $3,000,000 of Federal funds had been expended in Montgomery County for crop reduction and relief work.

William W. Moore was reelected president, and Osborn Stabler, secretary.

An inspection was made of the Thomas farm.

Frederick L. Thomas, president of the First National Bank of Sandy Spring, will entertain the July meeting at Tanglewood.

Business Women to Meet.

The Business Women's Council will meet in the Chapel of the Covenant-First Presbyterian Church Tuesday at 8 p. m. There will be a musicale, under the direction of Mrs. J. Newton Baker. The council will be addressed at the devotional period at 6:45 p. m. by Mrs. David W. Lum. Supper will be served from 5 to 6:15 p. m.

To Hold Dinner.

The Women's Auxiliary of the District Dental Association will hold a dinner dance at the Army and Navy Country Club Wednesday at 8 p. m. The auxiliary helps to maintain the dental clinic at the Children's Hospital for underprivileged children.

W. C. T. U. Ends Season With Annual Picnic

Chapin W. C. T. U. closed its meetings for the season with its annual picnic at Hains Point last Saturday. The president, Mrs. Dairington Richardson, presided. Guests of honor were Mrs. Hiram Wadleigh, president; Mrs. Charles T. Windle, vice president, and Mrs. Pollock, past-president of the District of Columbia W. C. T. U.; Mrs. E. P. Clayton, president of Stella Clayton Union; Miss Dorothy Wadleigh, Miss Bailey, of South Dakota, and Messrs. Hiram Wadleigh, Charles T. Windle and E. P. Clayton.

A tribute was paid by Mrs. Richardson in original verse to Mrs. Windle, who, with her husband, are leaving soon to make their home in Pennsylvania.

District D. A. R.'s Journey To St. Marys Tercentenary

Many Chapters Hold Card Parties, Meetings, Buffet Suppers and Dinner Dances; Lay Plans for Next Year.

District of Columbia D. A. R.'s joined with Maryland Daughters for the tercentenary cruise to St. Marys City Friday, Saturday and today, for which the steamer State of Virginia was chartered. Among the passengers are Mrs. William Louis Dunne, historian general, N. S. D. A. R., and Mrs. R. Winston Holt, State chairman, publicity.

Susan Riviere Hetzel Chapter.

Susan Riviere Hetzel Chapter, D. A. R., was entertained at a crab luncheon by Mrs. Harold E. Doyle, who was assisted by her daughter, Mrs. Richard Paulett, at her summer home, Arundel-on-the-Bay, Friday.

Mrs. Wade H. Ellis is sponsoring a card party for the Susan Riviere Hetzel Chapter, of which her sister, Miss Louella Chase, is the regent, tomorrow at the Chevy Chase Club at 2 o'clock.

District of Columbia Chapter.

The District of Columbia Chapter held the last meeting of the season at the home of the president, Mrs. May D. Lightfoot, who entertained the members and friends at a garden party, the afternoon and evening of Friday, June 8. The historic house and gardens have been in the Lightfoot family since 1790 and proved very interesting to those attending the fete.

A buffet supper was served following the card party in the afternoon. Among the guests were Mrs. Florence C. Latham, National corresponding secretary; Mrs. Mary I. Huntington, chairman National Home and Headquarters; Mrs. Mary T. Shanahan, State president of the District of Columbia, and Mrs. Mary Studley, Bradford, Pa.

The May card party at Mount Alto was given on the 23rd. Refreshments were served by Mrs. Julia Bromley, chairman, and members of the chapter.

Mrs. Elizabeth M. Tucker invited members of the chapter to spend a day at her North Beach home on Chesapeake Bay in July.

Meetings of the chapter will be discontinued until the last week in September.

Abigail Hartman Rice Chapter.

The June meeting of the Abigail Hartman Rice Chapter, D. A. R., was held at the home of Mrs. Claude A. Cook in Silver Spring, Md. Mrs. Earle W. Richardson, regent, presided. Miss Marie Rice, vice regent, was elected delegate. The chapter voted to send three children to the summer camp of the Sons and Daughters of the United States of America; to print yearbooks, giving a copy to each member, and to revise and print the by-laws.

It was decided to have the June dinner dance at a country club, but details were left with the committee. Miss Lois Edmunds was voted into the chapter. Guests were introduced and Mrs. Little, State registrar and honorary member of the chapter, told of her first State registrar meeting. Mrs. Clayton Emig told of noteworthy achievements of members of the chapter in the past year.

Livingston Manor Chapter.

Livingston Manor Chapter, D. A. R., held a garden card party on Saturday, June 16, from 3 to 6 o'clock, at the home of Mrs. S. S. Warren in the Colonial Village, 1920 Plymouth street. The former State officers were the guests of Mrs. A. Y. Casanova, former State historian.

Fort McHenry Chapter.

The chapter held its last meeting of the summer Tuesday at the home of Mrs. Albert F. McDowell, 2379 Rhode Island avenue northeast.

The following officers were elected: Mrs. Delos W. Thayer, regent; Mrs. Elmer Shane, vice regent; Mrs. Albert F. McDowell, chaplain; Miss Jennie Hammond, treasurer; Mrs. Ralph D. Van Horn, recording secretary; Miss Emilie Nicholls, corresponding secretary; Mrs. Edward W. Marthill, registrar, and Miss Florence Simonds, historian. Mrs. T. Temple Hill, retiring regent, was elected delegate.

Mrs. Hill was presented with a former regent's bar by Mrs. McDowell.

President Monroe Chapter.

President Monroe Chapter, D. A. R., held its June meeting at the home of Miss Isabel Parr, 411 Cummings lane, Chevy Chase. Mrs. J. Alfred Richards assisted as hostess. The regent, Mrs. John Knox Arnold, presided.

Mrs. Z. Lewis Dalby and Mrs. Tracy F. Tyler were introduced as new members. The scheduled garden party was held indoors on account of rain.

Guests were the State officers and C. A. R. children from Mrs. Arnold's chapter.

E Pluribus Unum Chapter.

The last meeting of the E Pluribus Unum Chapter, D. A. R., was a garden party at the Martha Washington Seminary.

Mrs. Fulton R. Gordon, accompanied at the piano by Mrs. Fred Reed-Smith, sang. Miss Helen Swigart and Miss Helen Jones staged a puppet show, and Mr. Albert E. Bell performed on a musical saw.

The garden party was followed by a card party, the proceeds of which will be used for patriotic work. The chapter had as its guests several National and State officers. Mrs. William C. Teubner was chairman.

Refreshments were served in the Fountain Court. The Martha Washington Seminary was opened for the chapter's use. The hostesses were the officers of the chapter and Miss Sallie S. Whotcomb, one of the faculty of the Seminary, who is also a member of E Pluribus Unum chapter.

Zonta Club Hears Prof. Will Hutchins

At the regular luncheon meeting of the Zonta Club, held last Wednesday at the Young Women's Christian Association, the honor guest and speaker being Prof. Will Hutchins, artist and author, teacher of art at American University. He also has charge of coaching and production of dramatic presentations at the university.

He was presented to the club by Miss Malinde Havey, chairman of the program committee.

Other guests included Miss Alice Terrell, director and treasurer of the Temple School; Mrs. Nancy H. Wheeler, entomologist at Arlington Farms; Mrs. Abbie Owen, a former member of the club, and Miss M. L. Hennaberg, a member of the Dallas (Tex.) Club. Dr. Mildred W. Dickerson presided.

The regular luncheon will be held Wednesday at 1 o'clock at the Y. W. C. A.

Tea for University Women Tomorrow

The Washington Branch of the American Association of University Women will hold its regular Monday tea tomorrow at the clubhouse, 1634 Eye street northwest from 4:30 to 5:30 p. m. Miss Sara R. Lerch will be the hostess. Members will enjoy the informal atmosphere of these affairs, which Miss Vera Brungart will have in charge during the summer months.

The junior group will have its usual dinner followed by bridge on Thursday, June 21 at 6 o'cock in the small dining room. Miss Ruth Goss will act as hostess.

Six Community Centers to Stay Open During Entire Summer

The Community Center department will have at least six centers throughout the city open during July and August this with a program of outdoor activities and opportunities for the outdoor recreation of the people of Washington, in athletics, music, drama and other diversions of the summer time.

The weekly summer festivals at the Washington Monument sponsored jointly by the Community Center Department and the office of National Capital Parks will be held Wednesday evenings at 8 o'clock during June.

This week's program will be given by the Zalipsky Opera Club in "The Dancing Princess," with the Bekefi-Deleporte Institute offering a program of outdoor ballets and character dances.

The Central Community Center will officially open for the summer July 9, and five afternoons and evenings each week, Monday through Friday, from 1:30 to 4:30 and from 7:30 to 10:30 p. m. The swimming pool and other facilities will be available to the public at small admission fees. The Community Center Civic Orchestra, conducted by Bailey F. Alart, will hold weekly rehearsal and broadcasts from the Central High School stage during the summer months. Additional musicians of experience are needed for this new orchestra, which now numbers 75 players, but which desires an enrolled membership of 100 good musicians.

East Washington Center, at Eastern High School, will open for the summer June 21, and every week day thereafter.

Eckington Recreation Center at Langley Junior High School, and McKinley High School Stadium will open for the summer July 6, and on each Tuesday and Friday throughout the season from 6:30 to 10 p. m. there will be community activities for the people of northeast Washington. Motion picture programs will be given in the open-air on Tuesday evenings, and on Friday evenings there will be featured the popular week-end community dance from 8 to 11:30 o'clock.

The Community Club at Roosevelt-Macfarland Center will continue throughout the summer.

In Division 1013 there will be two large centers open regularly throughout July and August, Dunbar Center operating on an everyday schedule in the afternoon and evening, with swimming, arts and crafts, music, dancing and a kindergarten. Garnett-Patterson Center will be open each evening in the week for the use of all groups which will communicate with the Community Center Department or the community secretary, Miss Etta Johnson, of this center.

Miss Alma L. Goodwin, general secretary for these divisions in the department, will be supervisor of the activities of the Terrell Community Club, which was organized last winter for men and older boys of the community.

Tri Deltas Guests At Edwards Home

Washington Alliance of Delta Delta Delta will meet tonight for a picnic and buffet supper, the guests of Mr. and Mrs. A. M. Edwards at their country home in Maryland.

Cohostesses are Mrs. W. F. Bernheisel, Mrs. George O'B. Bailey, Mrs. John Bird, Mrs. James G. Cumming, Mrs. A. E. Marshall, Mrs. Marc G. Phillips and Mrs. Richard Smith. Mrs. W. F. Bernheisel is in charge of arrangements.

Chairman

Bachrach Photo.

MISS FRANCES DOWNES, chairman of the banquet committee of the fifteenth annual convention of the American Federation of Organizations for the Hard of Hearing, which meets at the Mayflower Hotel, June 25-28. Miss Downes is a member of the Washington League for the Hard of Hearing. In 1931, she was the National lip-reading champion.

Hard of Hearing Expecting 500 At Convention

Physicians, Educators and Scientists to Address Hotel Meeting.

Washingtonians will take part in the program which has been arranged for the fifteenth annual meeting of the American Federation of Organizations for the Hard of Hearing, to be held June 25 to 28, at the Mayflower Hotel.

Physicians, educators and scientists interested in the problems of the hard of hearing will attend. More than 500 delegates from all sections of the United States are expected.

Among those who will participate in the meeting are the Rev. Anson Phelps Stokes, D. D., canon of Washington Cathedral, who will offer the invocation, and Dr. Estella Ford Warner, who will tell what the public health work is doing for the hard of hearing. Others on the program are Edith Symmes, psychologist, Washington Child Guidance Clinic, who will discuss the preschool deafened child problem. Dr. Walter A. Wells, whose subject is "Hopeful Trends in Otology;" Dr. E. J. Cummings, in charge of the physicians' luncheon; Elwood A. Street, director of public welfare of the District of Columbia, who will preside at the publicity session; W. W. Wheeler, J. B. Wyckoff and Curtis Hedges.

Dr. George F. Zook, United States Commissioner of Education, will speak at the social service session, and Katherine F. Lenroot, assistant chief Children's Bureau, United States Department of Labor, has the subject, "Home Training of the Child With Deficient Hearing."

John A. Kratz, chief, vocational rehabilitation division, Federal Office of Education, will speak on "Hopeful Trends in Rehabilitation;" Walter S. Ufford, retiring executive secretary, Associated Charities, on "Training of the Volunteer;" Josephine B. Timberlake, superintendent of the Volta Bureau, "The Volta Bureau's Far Flung Battle Line," and Ruth A. Bottomly, secretary, Summer Round-up of Children, National Congress of Parents and Teachers, "Health Preparedness."

Mrs. Grace Atherton, in charge of speech correction, public schools, Washington, will discuss, "Our Voices—Some New Scientific Facts Pointing Ways to Improvement;" Clifford K. Berryman, cartoonist, will be toastmaster at the annual banquet, and the Rev. James Shera Montgomery, D. D., chaplain of the United States House of Representatives, and Judge Wendell Phillips Stafford will be the speakers.

In addition to the physicians' luncheon, other luncheons will be in charge of the following: Buffet, Mrs. K. K. Madden; editors,' Dwight J. Hotchkiss; teachers,' Miss Florence Woolley; supper for juniors, Elizabeth Tatum; Everywhere League picnic, Freda Burson.

Annual Party Held By Friendly Group

Operetta Scenes and Songs Presented in Costume.

Forty members and associates of the Rock Creek Branch, Girls Friendly Society, attended the annual member party at Holiday House on June 9. Several scenes and songs of the operatta, "Yanki San," were given in costume on the Holiday House grounds.

The last regular meeting of the Rock Creek Branch ended in a social hour. Awards were given to Mrs. Virginia Cowling, Miss Helen Shipp, Miss Dorothy Miller and Miss Mildred Patterson for the highest two grades in examinations, honor girl and perfect attendance, respectively.

Last Sunday the branch had an admission service in which Mrs. Cowling, the Misses Mary Wheeler, Eleanor Wheeler, Helen Shipp and Mary Louise Gallaher were made members, and Miss Annie Miller was made a senior member.

The Epiphany Branch will have its first summer picnic at Hains Point tomorrow evening. At a business meeting held by the retiring officers and the newly installed officers of the Epiphany Branch plans were made for the late summer and fall activities.

New P.-T. A. President Coming To Inspect Headquarters Here

Many Organizations Mark Final Sessions of Season With Receptions and Special Programs.

Mrs. B. F. Langworthy, of Chicago, elected president of the National P.-T. A. headquarters here. Teachers at its convention in Des Moines last month, is expected to arrive in Washington Wednesday for her first official visit to the National P.-T. A. hearquarters here. She will hold conferences for the next two weeks with members of the headquarters' staff concerning next year's work. She will preside at the parent-teacher section meeting of the National Education Association convention on Thursday, July 5.

Mrs. Langworthy is a former president of the Chicago Woman's City Club and is active in many civic and social organizations in Illinois.

Plans for Picnic.

At a meeting of the board of managers Tuesday, June 12, it was voted to have a play director for games at the annual picnic of the District of Columbia Congress of Parents and Teachers, which will be held tomorrow, beginning at 11:30 a. m., at the reservoir picnic grounds, Rock Creek Park, Sixteenth and Kennedy streets northwest. This will be the last opportunity for members of the various locals and the members of the State board of managers to meet together informally until fall. In case of rain the picnic will be held Tuesday.

Langdon Meeting.

Mrs. L. B. Castell, president of the District Congress, installed the officers elected at the last meeting.

The program was presented by A. L. Foster, president of the Woodridge Garden Club. Among those who took part were Mrs. Howard Webster, L. M. Clark, a former president; Royal Haskell and Walter Ganaway.

Mrs. Hall, a former president of the Langdon P.-T. A., presented Mrs. N. Gammon, the retiring president, with a past president's pin, and Mrs. Gammon presented Miss Sisson, the school principal, with a gift of flowers.

Blow-Pierce-Webb.

Miss K. C. Babbington, retiring principal of the Blow-Pierce-Webb Schools, was guest of honor Wednesday at a reception. A program of short addresses, interspersed with music, was given. Dr. Stephen E. Kramer acted as chairman. The addresses were delivered by Mrs. Florence H. Rogers, Miss Rose Dugan, Miss Helen Knighton, Miss Flora Hendley, Miss Adelaide Davis. Mrs. T. W. Davis, Dr. Robert McCullough, Mr. Haycock, Mr. Draper and Samuel Boyd.

Eastern High School's ensemble provided music. Albert Pargement, a former Pierce pupil, contributed violin solos. Mr. Phelps Clark, accompanied by his mother, Mrs. Cecil Clark, sang two groups of songs.

Mrs. Thomas J. Whinerey, former president of Kingsman-Pierce P. T. A., in the name of Miss Babbington's many friends, expressed appreciation for Miss Babbington's service and presented her with a fitted traveling case.

The Blow-Pierce-Webb Association, under the direction of Mrs. Blanche Updike, president, was in charge of the refreshments. About 300 guests were served.

Whittier.

The association held its final meeting of the school year last Monday. Mrs. Frederick Pavay, the president, was in the chair. Among the yearly reports of the committee chairmen, were those of Mrs. J. L. Poole, membership chairman, and Mrs. Hal Lowry, health chairman.

A card party was held recently at the home of Mrs. Edward Stitt.

Miss Elsie Green, principal, spoke on "Health in the Schools." Mrs. L. B. Castell, president of the District Congress, installed the new officers. Mrs. Stitt, vice president, presented the retiring president, Mrs. Pavay, with a past president's pin. The music director of the D. C. Public Schools, Mrs. P. Hauer, presented the following Whittier pupils in piano selections: Jean Parsley, Elizabeth Cramer, Ellen Tinsley, John Leffler, Dorothy Farlee and Jean Beltz. The violin director, Miss Botkin, gave several selections.

The attendance prize was won by Miss Elsie Michaelsen's room.

Hine Junior High.

A bake sale was held at the Hine Junior High School June 5, under the supervision of Mrs. Martin A. Kudolla, president. The following members assisted: Mesdames J. F. Hamaker, W. Curtis Draper, John B. Simpson, M. L. Novak, C. L. Dalrymple, H. C. Spielman, and J. S. Davis.

Congress Heights.

The last meeting of the year was held Thursday, at which time Mrs. L. B. Castell, president of the District of Columbia Congress of Parents and Teachers, installed the newly elected officers.

The program consisted of music by local talent and dance numbers under the direction of the Community Center.

The association will entertain the teachers at a luncheon on June 21.

Randle Highlands-Orr.

The association met Thursday, when the new officers were installed by Mrs. L. B. Castell and Rev. Otho Eure spoke on "Building World Understanding." Miss Russell's fourth grade presented a play.

Amidon-Fairbrother-Rossell.

The executive board held its last meeting June 7 at the Amidon School to finish the business of the year.

The regular meeting was held at 3 o'clock and the following officers were installed by Mrs. L. B. Castell, district president: Mrs. R. E. McConchie, president; Mrs. C. A. Guyer, first vice president; Mrs. A. T. Muir, second vice president; Mrs. H. Minker, third vice president; Miss O. F. McClure, fourth vice president; Mrs. R. V. Riggle, recording secretary; Mrs. R. E. Logan, secretary; Mrs. S. Henry, treasurer.

Miss Doonan, principal, presented Mrs. Guyer with the president's pin for two years' service as president of the Fairbrother Association.

The monthly attendance prize was won by Mrs. Cohen's first grade at Amidon School.

Cranch-Tyler.

At a meeting held on June 6 in the Buchanan auditorium, Mrs. Louis Castell, district president, installed the following officers: Mrs. Gallio, president; Mrs. Turner, vice president; Mrs. Anderson, treasurer; Mrs. Doyle, secretary. The retiring president, Mrs. Elmer Mangum, was presented with a past president's pin by Miss Crook in behalf of the association. Each grade mother also was presented a P.-T. A. pin.

Wheatley.

Parents and teachers are cooperating in plans for the farewell assembly when 22 pupils will leave for junior high school. Among the awards will be the school letter presented by the P.-T. A for outstanding character building achievements.

Tuesday the entire corps of the Wheatley Boy Patrol attended the final rally at McKinley High School, where awards and special citations were presented to them by Mr. Selden Ely, safety chairman, and his committee.

Scoutmaster Bowden and Mrs. Gene Starr, P. T. A. chairman, met Troop No. 77 at Wheatley Saturday and took them to the wharves where they joined other Washington troops and officials for a trip to Marshall Hall. On June 22, Glen Echo will entertain the Boy Scouts.

Miss E. M. Williams' third grade visited the Capitol, Monument, and Lincoln Memorial June 8. The class was accompanied by its grade mothers, Mrs. Phillips and Mrs. Fields.

Troop No. 57 closed its winter program with a troop court of awards. Awards were presented by Mrs. Edna Rawlings, president of the P.-T. A. Girl Scout Troop, No. 57, accompanied by Miss Susanne Mellichampe, scout captain, and many parents, attended Camp Day yesterday when first-class award was presented Barbara Fenton.

Park View.

The last meeting of the year was held June 7. It was voted to have six night meeting and three afternoon meetings next year. Money was appropriated for an encyclopedia for the school library.

Following the business meeting a program was given by the 6B pupils of the dramatic and music classes. Those who took part included Betty Jane Markowitz, Arthur Brasse, Ruth Katz, Peter Vitto, Alen Reid and Henry Baitz.

A play, adapted from "Little Women," was given by the following girls: Louise Pugliese, Betty Baritsky, Anna Weinberg, Betty Temm, Rose Lechester and Ruth Katz.

Miss Nancy Cochran won the prize in the Poetry Scrapbook Contest June 1. It was presented by Mrs. James O. Reid, association president.

A movie party will be held in the school auditorium tomorrow for the children whose parents attended six or more meetings this year.

Henry D. Cooke.

The retiring executive board gave a luncheon at the school for the principal and teachers June 7.

The monthy meeting of the executive board was held Tuesday at the school, with Mrs. J. W. Brockwell, president, presiding.

Kenilworth.

The final meeting of the association was held Thursday, June 14, at 1:30 p. m. The guest speaker was Officer Moore. An operetta, in which all the children in the school took part, was presented under the direction of Mrs. Connor.

The association entertained the Boy Patrol at the Shaw Lily Ponds with a weenie roast, accompanied by Officer Moore, Mr. Kramer, Mrs. Otterback, the teachers and parents and past officers of the Boy Patrol, last Monday.

Eliot Junior High.

The last regular meeting of the association was held Wednesday, June 13, at 2 p. m., with Mrs. J. P. Holloway presiding. A musical program followed installation of officers by Mrs. J. F. Hamaker.

On Monday, June 18, the graduation dance will be held with the executive board acting as hostesses, followed by graduation exercises Tuesday at 2 p. m.

Mrs. Agnes I. Kinnear, principal, read a report on "Character Education of Eliot Junior High," which is to be sent to the Board of Education.

The executive board will entertain the teachers at a luncheon Thursday, June 21.

Edmunds-Kingsman-Maury.

A party for the 6A patrol boys of the three schools was given last Wednesday at the Maury School. Others present were Officer Junghens, of the Ninth Precinct; Mrs. F. N. Cornell, Miss Ruth Kirby, Miss Anna N. Ulke and Mrs. F. Dunn. A short musical program was given by the double Glee Club of Eliot Junior High School.

The annual luncheon for the members of the executive board and the teachers will be served at the cafeteria in the Methodist Building at 12 o'clock on June 21.

Two more card parties have been held, one at the home of Mrs. C. Langmead and one on Monday of this week at the home of Mrs. R. Crenshaw. Enough funds have been raised on these five small card parties to defray the expenses of the boy patrol party and for the bus to take them to and from the ball park last Thursday.

A group of mothers are planning to attend the picnic of the District of Columbia Congress of Parents and Teachers at Rock Creek Park on June 18.

Daughters of America Elect Officers and Map Comprehensive Program for Summer

Councils Confer Degrees and Initiate Many New Members

Delegates Chosen to Represent Respective Groups at Meeting of State Convention Committee; Moonlight Excursion June 21.

A meeting of Anacostia Council, No. 14, was conducted Wednesday evening last by the councilor, Miss Georgianna Anderson. Mrs. Myrtle Smith, of Look Out Council No. 60, of Chattanooga, Tenn., was received into membership in this council by transfer card. Miss Marie McCormick and Miss Marie Ryder were given the degrees under Capt. Howard I. Beall. Mrs. Nora Lee and Mrs. Edna Dyer were appointed a committee to assist with the State council convention committee. A moonlight excursion was announced for June 21. The resignation of Mrs. Margaret Lainhart as trustee was accepted.

The following officers were elected by unanimous vote: Councilor, Miss Helen Van Wormer; associate councilor, Mrs. Dolly Van Wormer; vice councilor, Mrs. Helen Chandler; associate vice councilor, Mrs. Hattie Beall; recording secretary, Mrs. Mary P. James; assistant recording secretary, Mrs. Edna Dyer; financial secretary, Mrs. Pearl Torney; treasurer, Mrs. Ella Smith; conductor, Mrs. Nora Lee; warden, Mrs. Gertrude Everhart; inside sentinel, Mrs. Laura Mitchell; and outside sentinel, William Mitchell.

Past Councilors Association.

The Past Councilors Association of Anacostia Council met Monday evening at the home of Mrs. Ethel Keene, with Mr. and Mrs. John James assisting the hostess. There were 27 members of the association present. Plans were made for a week-end trip to Plumb Point, Md., June 23 and 24.

Betsy Ross Council.

Betsy Ross Council, No. 25, convened June 6 with Councilor Ida S. Frazier presiding. One candidate was elected to receive the membership degrees at which this council is contemplating plans to initiate their own candidates at a meeting early in July. Mrs. Maude A. Wine, acting chairman of the good of the order committee, due to the illness of Mrs. Maude V. Krebs, reported on the recent dance given with Goldeh Rule Council, No. 10.

Election of officers, conducted by Mrs. Bertha Brown, as deputy, resulted as follows: Councilor, Mrs. Maude Bradburn; associate councilor, Mrs. Mary Quade; vice councilor, Mrs. Willie Parker; associate vice councilor, Mrs. Grace Duckett; recording secretary, Mrs. Maude A. Wine; assistant recording secretary, Mrs. Jeane Ackerman; financial secretary, Mrs. Christine Hyde; treasurer, Alden K. Wine; conductor, Mrs. Blanche Whipp; warden, Mrs. Charles Whitney; inside sentinel, Mrs. Pansy Anderson; outside sentinel, Mrs. Olive Yowell; trustee for 18 months, Mrs. Nanie Lawrence; representatives to the State council convention, Mrs. Martha Inscore, first delegate; Mrs. Florence Whitney, second delegate, and Mrs. Addie Sinclair, third delegate.

After the meeting closed the combined drill and initiatory teams under leadership of Mrs. Grace Duckett as captain held their first rehearsal.

Star-Spangled Banner Council.

Star-Spangled Banner Council, No. 7, met Thursday evening with the vice councilor, Mrs. Edith Coffin, presiding. Committee reports were accepted from Mrs. Minnie Simpson and Mrs. Daisy Cressman. Election of officers was held with the following results: Councilor, Mrs. Edith Coffin; associate councilor, Mrs. Louise Darneille; vice councilor, Miss Margaret A. Halfpap, jr.; associate vice councilor, Mrs. Margaret Miles; recording secretary, Mrs. Margaret A. Halfpap; assistant recording secretary, Mrs. Daisy Cressman; financial secretary, Mrs. Ruth E. Boswell; treasurer, Mrs. Lillie Butler; conductor, Mrs. Bertha Metzsinger; warden, Miss Amy Oakley; inside sentinel, Mrs. Minnie Simpson; outside sentinel, Mrs. Mary Miles; trustee for 18 months, Mrs. Nellie Polglaze; representatives to the State council, Daughters of America, Mrs. Elizabeth Stone, Mrs. Daisy L. Cressman and Mrs. Minnie Simpson.

Golden Rule Council.

Golden Rule Council, No. 10, met Friday evening with Mrs. Beatrice Henderson, councilor, presiding. Past State councilor, Mrs. Louise A. Grubbs, chairman of the State council convention committee, has appointed Past Councilors Mignonette P. Harman and Mabel Sudwarth to assist on the State council committee.

Election of officers also featured part of the council's program. Those elected for the coming year were: Councilor, Mrs. Evelyn Ritter; associate councilor, Dr. Albert W. Taylor; vice councilor, Mrs. Minnie Stewart; associate vice councilor, Mrs. Kate Freeland; recording secretary, Mrs. Elizabeth Shepherd; assistant recording secretary, Miss Harryet Meyer; financial secretary, Mrs. Eva Wood; treasurer, Mrs. Mary E. Risler; conductor, Mrs. Grace Dietrich; warden, Miss Helen Ketchum; inside sentinel, Mrs. Ethel Anderson; outside sentinel, Mrs. Emma Minor; 18 months trustee, Mrs. Mabel Sudwarth; pianist, Mrs. Ethel Windsor; captain of the drill team, Mrs. Margaret Shepherd Wilson; representatives to the State council convention, Mrs. Vergie Lyons, Mrs. Margaret Wilson and Mrs. Mignonette P. Harman.

Fidelity Council.

Fidelity Council, No. 4, met on June 5 with the councilor, Mrs. Kate Chapman, presiding.

The election of officers resulted as follows: Councilor, Miss Betty Lowen; associate councilor, Mrs. Eleanor Risdon; vice councilor, Mrs. Margaret McNey; associate vice councilor, Miss Patsy Vincent; conductor, Miss Frances Casalege; warden, Mrs. Ethel Edwards; inside sentinel, Mrs. Margaret Irwin; outside sentinel, Mr. James Roach; recording secretary, Mr. J. H. Howell; assistant recording secretary, Mrs. Elizabeth Owens; financial secretary, Mrs. Mamie Howell; assistant financial secretary, Miss Marjorie L. Jones; treasurer, Mrs Annie Sullivan; 18-month trustee, Mr. S. R. Downing; representative to the State council convention, Miss Clara Haas, Mrs. Cora Jones and Mrs. Annie Sullivan.

Barbara Frietchie Council.

At the meeting of Barbara Frietchie Council, No. 21, the following officers were elected: Councilor, Nettie Gaither; associate councilor, Mae Myles; vice councilor, Rosabelle Fritz; associate vice councilor, Pauline Sisson; conductor, Ellen Dorsey; warden, Irene Callow; inside sentinel, James Storey; outside sentinel, Lucy Cleveland; recording secretary, Edna Gaither; financial secretary, Daisy Smith; treasurer, Una Dorsey; 18 months trustee, Etta Storey; representatives to the State council convention, Una Dorsey, Lucille Lauder, and Edna Gaither.

Progressive Council.

Progressive Council, No. 9, will hold a bingo party, Monday, June 18, in their hall at 8:30 p. m.

Unity Council.

The regular meeting of Unity Council, No. 17, was held on June 6. The councilor, Miss Viola Mallonee, appointed Mrs. Alberta Mallonee and Mrs. Lidie Hughes on the State council banquet committee, to prepare for the State session to be held at the Raleigh Hotel in September. The council displayed its interest in the Public School Association.

After the meeting adjourned a social hour was enjoyed. Several out-of-town guests from Maryland were present. Final plans will be made for the picnic at meeting June 20.

Independent Council.

Independent Council, No. 2, met Monday evening with Mrs. Nellie Deane, councilor, in the chair. This council has chosen the following new officers: Councilor, Marie Jones; associate councilor, C. T. Keyes; vice councilor, Audrey Williams; associate vice councilor, Nelle Koonce; recording secretary, Alice Mothershead; assistant recording secretary, Kathleen Marsh; financial secretary, Cavour O. Bohrer; treasurer, Mrs. Hattie H. Miller; inside sentinel, Geneva Taylor. Outside sentinel, conductor and warden elections have been tabled until the next meeting. Representatives to the State council convention, Mrs. Ethel Teague Joiner, Mrs. Nellie Deane and Mrs. Helen Keys. Among the many guests present was Mr. Ludwig E. Manoly, instrumental supervisor of D. C. high schools, who rendered several instrumental selections and marches during a special practice by the drill and initiatory officers and members.

Five new applications for membership were presented to the council by Mrs. Nellie Deane.

Friendship Council.

Friendship Council, No. 16, met on June 8, with the councilor, Mrs. C. Folk, presiding.

Mrs. Helen Luckett, associate junior past State councilor, made a report on the moonlight excursion to be held on June 21 on the steamer City of Washington.

The following officers were elected: Councilor, Mrs. Helen Luckett; associate councilor, Mrs. Mollie Reid; vice councilor, Mrs. Cora Manoly; associate vice councilor, Mr. Louis Winner; recording secretary, Mrs. Jessie Lowe; financial secretary, Mrs. Mabel Newman; treasurer, Mrs. Rosa Lanham; conductor, Miss Frances Bowers; warden, Mrs. Bessie Cook; inside sentinel, Mrs. Charlotte Kauffman; outside sentinel, Mr. William Lanham; representatives to State council convention, Mrs. Jessie Lowe, Mrs. Cora Manoly and Mrs. Belle Bryan. Mrs. Daisy Harpine was nominated and elected as 18 months trustee for the ensuing term.

Heads Anacostia Council

Post Staff Photo.

Miss Helen Van Wormer, who was elected councilor of Anacostia Council, No. 14, Daughters of America, at the last meeting.

Daughters of Liberty Council Will Hold Benefit Luncheon

Members of Justice Unit to Give Reception for New Leaders; Several Groups Hold Second Nomination of Officers.

A luncheon for the benefit of Hope Council of the Sons and Daughters of Liberty will be served Tuesday at the home of Past State Councilor Sadie Jenkins, 614 I street southeast.

Justice Council at its meeting Thursday will hold a reception in honor of its new deputy State councilor, Mrs. Florence Lazaras, and Mrs. Emma Barnes and Mrs. Mignonette Harman, recently elected National representative and State outside guard, respectively. Members of all local councils have been invited to the meeting, which will be held in Northeast Masonic Temple.

Mrs. Clarice Blankenship conducted the last meeting of Washington Council. Second nominations of officers was held. State Vice Councilor Belle Gibson reported on the recent meeting of the State good of the order committee. Plans for a dance at Buchanan School June 28 were discussed. The council will hold a "scraps" supper and bingo after its next meeting.

Columbia Council met with Councilor Catherine Pierce presiding. Second nomination of officers was held. Reports on the good-of-the-order committee were given by Mrs. Buckley and Mrs. Betty Hodkinson. A reception was given for Mrs. Fannie Mason, reappointed State deputy, Mrs. Sue Mehaffe, new State councilor, and Mrs. Catherine Cochran, reelected State associate treasurer. A large number of State officers and visitors were present. Refreshments were served. The council will meet early Thursday evening and attend the reception at Justice Council in a body.

True Blue Council met Thursday, with Councilor Floda Reagan in the chair. Second nominations were held. Two persons were elected to membership. Bingo was played after the meeting.

The last meeting of Potomac Council was called to order by the councilor, Mrs. Eva Bury. The degrees of the order were conferred upon A. Elmer Powell. Final nomination of officers was held. Several State officers and visitors were present. The council will hold a bingo party Tuesday evening at 940 Eye street northwest, and its regular meeting Wednesday evening, at 935 G place northwest.

Washington Centennial Lodge to Give Degrees

Washington Centennial Lodge, No. 14, F. A. A. M., will meet Wednesday at 7:30 p. m.

The M. M. degree will be conferred according to the Virginia ritual by officers and members of Alexandria-Washington Lodge, No. 22, of Alexandria, Va., under a special dispensation granted by the grand masters of Virginia and the District.

Members of both jurisdictions will attend.

Masons to Sponsor Religious Services

The open-air religious services on Temple Heights will begin Sunday afternoon, June 24, at 4 o'clock, for the thirteenth season, under the auspices of the Grand Lodge of Masons, of Which Vernon G. Owen is grand master, with Rev. John C. Palmer, grand chaplain, delivering the address.

Special guests will be the officers and members of the Tall Cedars of Lebanon, J. Fred Huber, grand tall cedar, and of the following Blue Lodges: Harmony, No. 17, Arthur F. Johnson, master; Joseph H. Milans, No. 38, Charles A. Saul, master; Naval, No. 4, Roy D. Borden, master; Temple-Noyes, No. 32, Ernest C. Guy, master, and of the following chapters of the Order of the Eastern Star, Acacia, No. 28, Mrs. Louise Heinzman, matron; Myers Hand, patron; Lafayette, No. 37, Mrs. Anne Parker, matron; Roger C. Power, patron; Joseph H. Milans, No. 41, Mrs. Olive L. Bressler, matron; Charles P. Swindler, patron, and also of the Job's Daughters.

Music for these open-air services is under the direction of Past Master J. Walter Humphrey, of Harmony Lodge, No. 17, who has been the director since the services beban in 1922, and will be provided by the Tall Cedars' Band, together with the quartet of Harmony Lodge, No. 17, of which Horatio A. Rench, is director.

Knights of Pythias Conducted Memorial Services Tuesday

Amaranth Lode, No. 28, and Century Decatur Lodge, No. 30, Knights of Pythias, will meet tomorrow evening; Webster Lodge, No. 7, and Capital Lodge, No. 24, Tuesday; Mount Vernon Lodge, No. 5, Wednesday, and Syracusians Lodge, No. 10, Rathbone Temple, No. 8, and Rathbone-Superior, No. 29, Friday evening.

The board of directors of the Knights of Pythias Hall Association, at their meeting Wednesday evening, received and approved the report of transactions for the past year. The report is to be submitted to the stockholders at the annual meeting in the temple June 25 at 7:30 p. m.

Memorial Services Held.

Pythian memorial services were held at Pythian Temple Tuesday evening, under the auspices of Capital Lodge, No. 24. The ceremonies were conducted by the Grand Lodge officers, with the grand chancellor presiding.

The officers marched into the hall, accompanied by the uniform rank in full dress uniform. A male quartet, consisting of Lewis Annis, R. A. Jonscher, L. Clark and William Hanft, furnished the music. The accompanist was Samuel Leech, organist of St. Paul's Episcopal Church. The address was given by the Rev. William R. Moody, rector of St. Mark's Episcopal Church.

Calanthe Lodge.

The next meeting of Calanthe Lodge will be held June 25. A new set of by-laws has been drafted by the lodge. A membership campaign is being conducted, and the page rank will be conferred at the next meeting.

The school of instruction of this lodge, under the guidance of Dr. Robert B. Bacon, is proving a success.

Franklin Lodge.

Franklin Lodge met Wednesday evening, and conferred the page and esquire ranks on a class of ten candidates.

Capital Lodge.

Capital Lodge will meet Tuesday evening, with Chancellor Commander Zier as the presiding officer.

Friendship Temple.

Friendship Temple, No. 9, Pythian Sisters, will meet Wednesday at 7:30 p. m. A card and bingo party for the benefit of the home board will follow the meeting. The drill team will meet Tuesday evening at the home of Mrs. Stillions, 616 Sheridan street northwest. The last meeting until September will be held June 27.

Rathbone Temple.

Many members of the Rathbone Temple, Pythian Sisters, joined the moonlight excursion down the Potomac, Friday, June 9. The regular meeting was canceled.

The last regular session of the Temple was held last Friday, with the most excellent chief, Thelma Simmons, presiding. Perry Martin, Raymond Martin and Cornelius Murphy were initiated. At the birthday party Mrs. Katherine Baum, on behalf of the Knights of Pythias, members of this temple presented the temple with a large silk American flag, which was accepted by Mrs. Simmons.

Several members are planning to attend the visitation of the grand chief, Mrs. Kathryn West, at Norfolk, June 29.

Columbia Moose Hear High Officials

An open meeting of Columbia Lodge, No. 126, Loyal Order of Moose, was held Tuesday evening at the clubhouse.

The Women's Legion met with the lodge and delegations were received from lodges at Westminster, Md.; Highlandtown (Baltimore), Md.; Hanover, Pa., and in nearby Virginia.

Dictator Isadore Lavine presided and guests of honor included Senator James J. Davis, Representative John Kee, of Bluefield, W. Va., and Past Supreme Dictator F. N. Zihlman. Representative Kee, a past dictator of Bluefield Lodge, gave an address on fraternal activities in West Virginia.

Senator Davis and Zihlman also gave addresses.

Charles Kerby, secretary of the Maryland and Border States Association, spoke of progress on plans for an interstate convention, to include Maryland, District of Columbia, Virginia, West Virginia, Delaware and Pennsylvania, which will be held at Clarksburg in August.

Mrs. Anna Sabate, head of the Women's Legion, was an honor guest.

Following the business meeting, a recital was given by Tony La Nasa, accompanied by Frank Young, radio star.

Jr. O. U. A. M. Councils Make Election Plans

Dignitaries of Order Visit Liberty Bell Unit at Last Meeting.

Councilor J. E. Armstrong presided over the last meeting, June 8, of Star-Spangled Banner Council, No. 8, Junior Order of United American Mechanics.

Honor guests were State Councilor E. M. Garrett, State Chaplain George L. Myers, W. Deaves and C. Long. The final nomination of officers was held and the election will take place next Friday evening.

State Councilor Garrett and Past State Councilor Frank C. Mangum, C. Long, of Benning Council, No. 21, were among the speakers. A special meeting of the excursion committee was held after the regular meeting of the council. Plans for the excursion to be held at Marshal Hall Park July 19, includes dancing, athletic events for men, women and children, Eagle Court exemplifying the Oriental degree, and numbers by the clown band of Eagle Court.

Liberty Bell Council, No. 55.

Past State Councilor Frank C. Mangum presided over Liberty Bell Council, No. 55, on June 9, and welcomed the National deputy to the District of Columbia, Thomas A. Gracie; the State secretary of Maryland, H. L. Mennerick; the State secretary of the District of Columbia, John Prender; the State press representative, George F. Scott; the past State councilor, C. H. Hild; the State chaplain, George L. Myers; the State conductor, B. F. Payton, the State vice councilor, E. B. Pitts; the past State councilor, Thomas F. Jones; Ivan Amos, of Baltimore; J. Thomas, of West Virginia, and the entire degree and drill team of Anacostia Council, No. 16.

The application of Roland R. Mason for membership was received. After the transaction of business the meeting was turned over to Anacostia Council's degree master, C. W. Teats, and the degree and drill team of Anacostia Council exemplified the initiatory ceremonies for a large class of candidates.

This was the final in the series of competitive initiatory ceremonies between the councils of the District of Columbia. Talks were given by the National deputy, T. A. Gracie; State officers of the District of Columbia, G. T. Barksdale and Jessie Stigell.

Through error, The Post last week stated Liberty Council will recess for the summer. The council will continue to meet regularly.

Anacostia Council, No. 16.

Anacostia Council, No. 16, met in Presbyterian Church Hall with Councilor H. R. Collins presiding. He welcomed 17 past councilors and two State officers. Sam Hubacher, chairman of the building committee, reported work under way on the new Anacostia Temple.

H. R. Collins and R. H. Little, of the Public School Association, reported on the activities of the last meeting and announced that the association adjourned for the summer until October 5.

Osmond Gore and George W. Smith were elected to membership. P. O. Schofield was administered the obligation and the degrees will be conferred upon him the latter part of the month. The application of J. A. Bush for membership was received.

Officers were nominated as follows: Councilor, George F. Scott; vice councilor, William L. Wheeler; chaplain, A. O. Kroll; conductor, J. R. Lathan; warden, J. W. Mitchell; inside sentinel, J. Stigall; outside sentinel, John Smithson; trustees, P. J. Martin and Charles King.

Members of the council were urged to attend the next meeting, when the second nomination of officers for the council will take place.

Norfolk Masons Due Here Tuesday

Norfolk Lodge, No. 1, F. A. M., of Norfolk, Va., said to be the oldest Masonic lodge in America, with a continuous record since its Constitution in August, 1732, will visit National Lodge, No. 12, F. A. A. M., Washington, Tuesday.

The Norfolk lodge members will leave Norfolk Monday night and visit Baltimore and Annapolis, Md., before arriving in the National Capitol.

Arriving in Washington at 11:30 a. m., Tuesday, members will place a wreath on the monument of the Marquis de Lafayette, who was an honorary members of the lodge.

Sightseeing will follow and the delegation will assemble at the Masonic Temple Tuesday evening, where degrees will be conferred by the Norfolk brethren in the ritual of the Grand Lodge of Virginia, A. F. & A. M.

While the members attend the lodge, the women accompanying them will be given a theater party by National Lodge.

On Wednesday, the visitors will go to the George Washington National Masonic Memorial at Alexandria and will visit Mount Vernon and other points of interest, returning to Baltimore for the boat to Norfolk Wednesday evening.

The Norfolk delegation will be led by Worshipful Master George Oser, Senior Warden W. V. Cooke, Junior Warden I. I. Levine, Treasurer W. G. Brinson, Secretary W. P. Pebworth, Senior Deacon J. F. East, jr., and Junior Deacon S. D. Cohan. The committee in charge of the trip are Past Master Sol. Richter, Leon Wahrman and the lodge officers.

Meeting of Lafayette Lodge Due Thursday

Lafayette Lodge, No. 19, F. A. A. M., will meet Thursday, June 21, at 7:30 p. m. in lodge room No. 1, Masonic Temple.

The third degree will be conferred by Junior Warden Clifford C. McCormick. A double quartet will give a special musical program and refreshments will follow.

To Make Principal Address

James H. Davis, of Tacoma, Wash., grand sire, 1933-34, I. O. O. F., who will be the orator at the I. O. O. F. pilgrimage to the Tomb of the Unknown Soldier today.

Odd Fellows Make Pilgrimage To Tomb at Arlington Today

1,000 Delegates From District and Surrounding States Expected to Take Part in Ceremonies at Cemetery.

Odd Fellows of the District of Columbia, accompanied by large delegations from Virginia, West Virginia, Maryland, Pennsylvania and Delaware and friends will begin the pilgrimage at 9:30 a. m. today from the Fort Gate at Arlington Cemetery to the Tomb of the Unknown Soldier. Attendance of more than 1,000 is expected. The services will begin at 10 a. m.

The program which will be presented at the services is as follows: Invocation by the Grand Chaplain of the Grand Lodge, Ashlan F. Harlan, also chairman of the memorial committee services.

Introduction of the speaker by the Grand Master of the Grand Lodge of the District of Columbia, Charles B. Lampe. Address by the Grand Sire, James H. Davis, of Tacoma, Wash. Laying of the wreath on the Tomb of the Unknown Soldier by the Grand Sire, wreath to be carried by the heads of the National Capital Junior Lodge, No. 1, and the Theto Rho Girls Club. Selections by the I. O. O. F. Band.

Reading of the names of the deceased members, the men by Grand Patriarch William L. Ford, of the Grand Encampment; the women by President Marian S. Geiman, of the Rebekah Assembly.

Placing of flowers, Capt. James E. Griffith, of Canton Washington, No. 1, of the Patriarchs Militant, and President Esther M. Andresen, of the Ladies Auxiliary, No. 1, of Canton Washington.

Selection by the I. O. O. F. Band; benediction by the Grand High Priest Lewis L. Beazley, of the Grand Encampment, and taps by Private First Class R. A. Windsor, of the U. S. Marine Corps.

Canton Washington, No. 1, will be under command of Past Capt. Alexander L. Hjortsberg and the Ladies Auxiliary, No. 1, will be under command of Vice Presedent Lady Beatrice Lampe.

A reception will be tendered the grand sire at the home of the grand secretary.

Lodges to Recess.

The following lodges will recess during July and August: Harmony, No. 9; Beacon, No. 15; Mount Pleasant, No. 29, and Brightwood, No. 30.

Federal City Lodge.

Federal City Lodge, No. 20, meeting Friday night, elected E. G. Johnson vice grand to fill the unexpired term of Howard D. Payne, who resigned.

Line Officers Association.

The Line Officers Association will hold its next meeting in Lodgeroom No. 1 with Metropolis Lodge, No. 16. The line officers consists of the noble grand, vice grand, warden and conductor.

Howard D. Payne, of Federal City Lodge, No. 20, resigned as vice president. The association elected E. G. Johnson, of the same lodge, to the post.

Home Association.

The I. O. O. F. Home Association will hold its annual excursion on Thursday, July 12, to Chesapeake Beach, now know as Seaside City.

Election of Officers Features Knights of Columbus Session

Washington Council, Knights of Columbus, met on last Tuesday evening at the Knights of Columbus Clubhouse, Grand Knight Michael J. Racioppi presiding. The following were elected officers:

Grand knight, Harold F. Jones; past grand knight, Michael J. Racioppi; deputy grand knight, Alfred A. McGarraghy; chancellor, Julian T. Cromelin; advocate, Carmine Garofalo; recorder, Paul W. McGovern; treasurer, H. Eaton Brooks; financial secretary, Dr. A. D. Wilkinson; warden, Richard F. Field; trustees, Edmond M. O'Sullivan and Fred J. Diegelmann; guards John W. Crown, Edward Voigt and John W. Grambo; delegate to building company, Joe McKenna.

Grand Knight-elect Jones announced the appointment of Jack Coyle to serve as lecturer of the council for another year.

Members of Washington Council will join in the annual boat trip of the Knights of Columbus, Monday evening. The proceeds will be devoted to the Knights of Columbus Scholarship Fund. The steamer "City of Washington", which has been chartered for the occasion, will leave the Seventh street wharf at 8:30 o'clock.

The members of Washington Council were extended an invitation to attend the meeting of Fitzgerald Council, Knights of Columbus, at Alexandria on next Tuesday evening. Fitzgerald Council will have as its guests Walter Johnson, former baseball idol of Washington, and Joe Cronin and Clark Griffith, of the Washington ball club.

The next meeting of Washington Council will be held on Wednesday evening, June 27, when there will be an intercouncil exemplification of the first degree of the order.

Potomac Council.

At the last meeting of Potomac Council, No. 433, Knights of Columbus, the following officers were elected for the year beginning July 1: Grand knight, Charles J. Considine; deputy grand knight, Albert J. Sardo; chancellor, Charles J. Becker; recorder, Maurice A. Keane; financial secretary, Francis J. Hemel; treasurer, Augustus W. Neale, jr.; advocate, Patrick J. Nelligan; warden, Ernest Smith; guards, Joseph Dawson, John McCarthy and John Kelly; trustees, Walter I. Plant, Joseph Keeler and Joseph A. Fitzpatrick.

Plans are under way for the celebration of the thirty-fifth anniversary of Potomac Council at the K. of C. Home June 25.

Spalding Council.

Spalding Council, Knights of Columbus, will meet next Thursday, June 20, at 8:15 p. m., at the clubhouse, on Tenth street. This will be the last meeting of the current year.

Officers elected at the last meeting, to assume their duties July 1, include J. Fred Brady, grand knight; Thomas F. Carlin, deputy grand knight; Frank R. Hanrahan, chancellor; William E. McGuire, recording secretary; F. J. Malloy, advocate; Ralph J. DeLaVergne, warden; F. H. Huneke, treasurer; James W. McCormack jr., inside guard; F. E. G. Hipp and J. Frank Kelly, outside guards; Thomas K. Gallaher and Fred S. Martin, delegates to the building company.

There will be only one meeting in July and August.

Washington General Assembly.

Washington General Assembly, Fourth Degree, Knights of Columbus, will meet next Wednesday, June 20, at 8:15 p. m. at the Mayflower Hotel. Among other important business will be the annual report of the faithful navigator, Dr. George R. Ellis, and the nomination and election of officers for the new term beginning July 1.

Moonlight Excursion.

George E. Herring, State deputy for the Knights of Columbus, announces the second annual moonlight excursion of the order will be held tomorrow evening. The steamer, the City of Washington, will leave the Wilson Line Seventh Street Wharf at 8:30 p. m.

Elks to Draft Plan for Year Of Activities

All Committees Convene Tomorrow; Initiation Set Wednesday.

A joint meeting of all committees will be held in the Elks lodge room at 8 p. m. tomorrow to consider a program of activities for the ensuing year. John T. Ready will preside.

An initiation will be conducted Wednesday for a class of candidates. It will be the last initiation until October.

The Elks have chartered the Wilson Line steamer City of Washington for a show boat party on July 16. A program of entertainment will be offered.

Washington Lodge will be represented by a large delegation at the State association convention at Hagerstown August 12 to 15. The Elks Boys Band will attend. Hagerstown lodge has planned an elaborate program of entertainment, including tours, concerts and vaudeville.

Meetings are being held on the first and third Wednesdays during the summer. The July 4 session has been postponed to July 5.

Red Men to Plan September Meeting

Great Chiefs Meet Tuesday to Discuss Session.

The great chiefs of the Improved Order of Red Men will meet Tuesday at Red Men's Hall with the general committee from the tribes and councils to complete plans for entertaining visitors expected at the September meeting of the Great Council of the United States.

Advance information from Great Incohonee Worthington P. Wachter shows that members and their families will attend from every State in the Union. Fred W. Becker, of Osage Tribe, has been appointed chairman of the ways and means committee in connection with this session.

The Tri-State League meeting was held last Thursday at Hagerstown, Md. A large delegation was present and the District of Columbia was well represented. The visitors were welcomed by city officials and special exercises were held observance of Flag Day.

Powhatan and Analostan Tribes are still engaged in degree work, and Logan Tribe is arranging to adopt a large class.

Seneca Tribe is preparing for active work this fall in honor of Great Senior Sagamore Charles O. Storm, a member of this tribe.

Idaho Tribe will hold a meeting this Tuesday, and the Osage Tribe next Saturday night.

Mineola Tribe is still meeting in the parish hall, Thirteenth and V streets southeast, Anacostia.

Bethlehem Lodge Nominates Officers

The last meeting of National Lodge, Shepherds of Bethlehem, was called to order by Commander Miss Lillian Cardick. Mrs. Marilla Smith made a financial report on the activities of the good and welfare committee.

Nomination of officers was closed as follows: Commander, Mrs. Addie Brady; vice commander, Mrs. Isabelle Russell; marshal, Mrs. Estelle Uebele; chaplain, Mrs. Alice Buckley; mistress of ceremonies, Miss Helen Grissam; inside guard, Elmer Powell; outside guard, Luther Russell; trustee, Mrs. Mary Schippel; representative to Supreme Lodge, Don Morecco, and alternate, Miss Helen Grissam.

Talks were made by Deputy Supreme Commander Mrs. Mazie Domders, Bernardette Poole, of Star of Virginia Lodge, and Margaret Baker, of Capitol Lodge.

The next meeting of the lodge will be tomorrow at 806 I street northwest.

Chevy Chase Masons Hold Degree Rites

Chevy Chase Lodge, No. 42, F. A. A. M., conferred the Master Mason's degree in two sections last Wednesday night, the regular degree team doing the work in the first section with Hubert R. Snoke as master. The officers conferring the degree in the second section were all Bureau of Standard employes, with Lewis V. Judson, master. Williamson Cook, past master of Hope Lodge, No. 20, delivered the lecture to both sections, jointly, and Hubert R. Snoke delivered the charge.

A picnic outing to Sugar Loaf Mountain and Monocacy River picnic grounds will be lead by Eugene H. McLachlen, attending members meeting at Beallsville, Md., by 3 p. m. on June 23.

Scottish Rite Chapter Adjourns for Summer

Evangelist Chapter, Knights Rose Croix, Scottish Rite, held its regular meeting Tuesday evening. After routine business had been transacted an adjournment was taken for the months of July, August and September. The first meeting in the fall will be held October 9.

A meeting of the executive committee of the Scottish Rite bodies is to be held at 7:30 p. m. Tuesday at the Cathedral of the Rite to arrange the schedule of degree work for the fall class.

Tuesday evening Mithras Lodge of Perfection holds its regular business meeting.

Plan Boat Trip.

The Fellowcraft Club of Pentalpha Lodge, No. 23, F. A. A. M., will sponsor a combination day and moonlight boat ride down the Potomac to Marshall Hall Park on Thursday, June 21.

Parade to Launch Annual Veterans of Foreign Wars' Convention Here Wednesday

National Commander Expected To Attend Opening Ceremonies

Sessions Will Be Held Three Nights at Immaculate Conception Hall; Hot Fight Looms for Post of Department Leader.

Meetings This Week.

Monday, 8 p. m.—Maj. Gen. Clarence R. Edwards Post, No. 2135, at National Guard Armory, Sixth street and Pennsylvania avenue northwest.

Tuesday, 8 p. m.—Military Order of the Cooties, 935 Grant place northwest; United States Treasury Post, No. 2400, Soldiers, Sailors and Marines Club, Eleventh and L streets northwest.

Wednesday, 7 p. m.—Street parade of military, semimilitary, civic, fraternal and musical organizations, from Fourteenth and Flordia avenue northwest down Fourteenth street to K street, east to Thirteenth street, north to N street, east to Immaculate Conception Hall, at Eighth and N streets northwest.

Wednesday, Thursday and Friday—District of Columbia Department encampment, opening session, at Immaculate Conception Hall.

The Veterans of Foreign Wars of the District of Columbia will hold the annual encampment Wednesday, Thursday and Friday nights at the Immaculate Conception Hall.

The convention will be officially inaugurated by a parade, in which at least 20 musical units, besides various military, semimilitary, fraternal, civic organizations, as well as ladies' auxiliaries and societies, will take part, together with a convoy of decorated floats, to make up a colorful demonstration of unusual proportions for the character of turnout.

To stimulate the interest of the musical and marching units, the Central Business Men's Association have arranged for the award of trophies and prizes.

On the first night of the encampment, after the disbanding of the parading units, the members of the council and administration and accredited delegates of the respective posts will be called to order by Department Commander Daniel E. Campbell, who will introduce the distinguished guests and visitors.

The commander in chief of the Veterans of Foreign Wars, James E. Vanzandt, now expects to arrange his itinerary so as to permit his attendance the first evening. The committee in charge of the encampment has received assurances from Junior Vice Commander in Chief Clarence R. Christie, of Seattle, Wash., that he will be present Wednesday evening. Invitations have been extended to the District Commissioners, various Army, Navy, Marine Corps and Coast Guard officials, as well as several Senators and Representatives.

At this encampment, the department will elect officers. The outstanding contest, as usual, is for the office of department commander. Two candidates are now in the field, Nathan D. Golden, present senior vice commander, and Walter P. Boehm, department quartermaster.

All of the constituent posts of the District of Columbia Department will participate in the parade, with their colors, headed by the Overseas Military Band, Drum and Bugle Corps, and one of the prizes will be for the post presenting the best appearance and largest proportionate turnout of membership.

The women of the post auxiliaries were organized last year into a department, and will participate in the exercises the first night, as well as having their marching units in the parade. Mrs. Clay Keene Miller was elected first president.

At the joint meeting of the ladies' auxiliaries of Equality-Walter Reed, Federal, and Follow Me Posts, held at Thomas Circle Club, Thursday, Mrs. Miller was presented with a gift. At the conclusion of the meeting, an address was made by Department Commander Campbell, after which a program of entertainment was presented and refreshments were served.

Follow Me Post.

The monthly social of the Follow Me Post was held Tuesday, June 12, at the home of John Thompson at Mount Rainier, Md. Refreshments were served and cards were played. It is planned to continue the socials throughout the summer months.

The post will sponsor a moonlight river trip on the steamer, City of Washington, on Thursday, July 16.

Treasury Post.

At Soldiers, Sailors and Marines Club, on last Friday night, Commander Frank E. Hagan presided at a meeting of Treasury Post, V. F. W.

A barbecue will be given on Saturday, June 30 at Gude's Farm. Chairman Edwards, of the ways and means committee, has arranged a baseball game between the married and single members of the post.

Commander David B. Herman, of Maj. Gen. C. R. Edwards Post, addressed the meeting Thursday on "Rehabilitation and Legislative Measures." Delegates Waselinsky, Perron and Blush were elected to the National Encampment, to be held in September, at Louisville, Ky., and Alternates Harman, Johnston and Edwards. Three new members were obligated.

Advance Post.

The post met at the Continental Hotel last Tuesday, with Commander Ernest Perry presiding.

Senior Vice Commander Sandefur was named chairman of the birthday party committee, with Arthur Jacobs, Everett Pershing, Arthur Schnebelin, Lloyd Graham, Irving Silverberg, Herbert Borchardt, Albert Forrester and E. F. Brubaker as associated members. The party will be held the latter part of August.

The following members were nominated as delegates to the National Encampment, and further nominations will be received until June 29: O. F. Sandefur, Lloyd Graham, Herbert Borchardt and Hubert Sandford.

Columbia Post, No. 833.

Columbia Post, No. 833, V. F. W., at its monthly meeting last Wednesday night, reelected Trustee John L. Hart for 18 months, beginning July 1.

The post heard the report of the chairman of the poppy committee, Wallach A. McCathran, on the results of the recent campaign.

Final arrangements were completed for the post's participation in the parade which is to precede the opening of the annual encampment Tuesday.

The post had as guests Department Commander Daniel E. Campbell and Past Department Comander Oscar W. Hollingsworth, both of whom made short addresses. Commander Joseph A. Giovannoni presided.

Auxiliaries To Meet.

The first department encampment of the Ladies Auxiliaries to the Veterans of Foreign Wars, District of Columbia, will take place simultaneously with the encampment of the men's department of that organization, beginning Wednesday evening.

All auxiliaries will take part in the opening parade Wednesday evening, forming at Fourteenth and Florida avenue at 6:30 p. m. Both the auxiliaries' colors and the altar colors will be massed, and all color bearers and other officers of each auxiliary will march in uniform.

Immediately following the parade, members of the Ladies Auxiliaries will take part in the open session of the department encampment at the Immaculate Conception Hall, Eighth and N streets northwest.

The encampment of the Ladies Auxiliaries, Department President Chy Keene Miller announced yesterday, will open officially at the Marine Barracks, Eighth and I streets southeast, on the evening of Thursday, June 21, the doors being opened at 6:30 in the afternoon for the registration of delegates and alternates.

Nomination and election of officers will be held Friday evening, June 22, after which the encampment will be concluded.

Fund Shortage Bans Reserves At War College

National Guardsmen, Too, Barred From School Next Fiscal Year.

By A. S. DeAgro, Staff Sergeant.

In view of the shortage of funds for school training, Reserve or National Guard officers will not be ordered on an active duty status to the Army War College during the fiscal year 1935.

Commencing July 1, 1934, selection of Reserve officers to attend the National Guard and Reserve officers course at the various Army Service Schools will be limited to those who have completed, within the five years immediately preceding their detail, certain specified subcourses of the Army Extension School.

The special course for Reserve officers at the Command and General Staff School at Fort Leavenworth, Kans., is of the greatest importance in the training of Reserve officers of field grades (colonels, lieutenant colonels and majors). The course extends from the middle of April to the middle of June of each year. During this period the students are given instruction in command and staff work, culminating in a series of terrain exercises in which the entire student body participates. In addition to its military value, the three months tour at Fort Leavenworth is always enjoyable.

New Assignments Announced.

The following changes in assignments of Washington Reserve officers are announced: Second Lieut. Francis J. Rhody, Coast Artillery, is assigned to the 913th Antiaircraft regiment.

Second Lieuts. Roue L. Hogan and Laurence B. Wilson, Cavalry, are assigned to the 307th Cavalry. Second Lieut Aaron H. Ulm, jr., Cavalry, is assigned to the 306th Cavalry.

Maj. C. Lloyd Middleton, Quartermaster Corps, Regular Army, is detailed as Unit Instructor of the 462d Motor Repair Section and the 694th Motor Transport Company. He is relieved as Unit Instructor of 332d Service Battalion, 606th Bakery Company, 608th Bakery Company and the 1314th Service Unit.

Maj. Henry L. Krafft, Medical Corps, unit instructor of the 364th Medical Regiment of Washington, has been granted three months' leave of absence, effective on or about August 1.

Certificates for R. O. T. C.

There appears to be some confusion among Washington Reserve officers who are graduates of R. O. T. C. Institution as to exemptions authorized them for promotion to the grade of first lieutenant. Paragraph 40d, Army Regulations 140-5, governing the Officers Reserve Corps, states "that graduates of senior units of the Reserve Officers Training Corps will be exempted from certain examinations and tests for certificate of capacity for promotion, "but they will be required to have attended at least 14 days of active duty training."

The War Department has ruled that the requirement concerning active duty training, refers to promotion, and not to obtaining a certificate of capacity. Thus, an R. O. T. C. graduate can obtain his certificate of capacity for promotion to the grade of first lieutenant as soon as he has completed the required subcourses of the Army Extension School for his service or passed the necessary examination, irrespective of whether he has had active duty training. However, he can not be promoted until he has had at least one 14-day period of active duty training.

Aid and Pilot

FIRST LIEUT. TOWNSEND GRIFFISS.

Griffiss Gets Post As Woodring's Aid

Bolling Field Man Succeeds Capt. F. Von H. Kimble.

First Lieut. Townsend Griffiss, of the Air Corps, has reported to the office of the Assistant Secretary of War, Harry Woodring, for duty as aid and pilot, it was announced yesterday at the War Department.

Lieut. Griffiss will replace Capt. F. Von H. Kimble, who has been ordered to report to the Air Corps Tactical School at Maxwell Field, Ala., for the 1934-35 course.

The new aid to the Assistant Secretary of War is a native of Buffalo, N. Y. Since last August he has been on duty here at Bolling Field. He graduated from West Point in 1922. Before coming to Washington he was commandant of cadets at Randolph Field, Tex.

Auxiliary Selects National Delegates

The last summer meeting of the Ladies' Auxiliary of Jewish War Veterans Post, No. 58, was held June 4 at the Jewish Community Center.

The membership drive closed with Anne Scher and Anna Rodbell proclaimed winners of the two prizes given by the National President, Ethel Cohen, and the District president, Judith Harmel.

Mrs. Hilda Barr was elected trustee to fill the unexpired term of Mrs. Gertrude Machlis, resigned.

The following delegates and alternates will represent the auxiliary at the national encampment August 31 to September 3, at New Britain, Conn.; Ida Gordon, Rose Jacobson, Jean Ostrower, Eva Rothenberg, Mary Reiskin, Anne Scher, Hilda Schneider, Mary Silverberg and Edith Sperling.

A two-act comedy written by Edith Sperling will be presented at a meeting later in the season.

Beck Circle G.A.R. To Present Colors

At the June meeting of Gen. William Beck Circle of the Ladies of the G. A. R., several features were planned in culmination of a year filled with patriotic activities.

After the ceremonies of receiving Mrs. Ida Strack into active membership, and Maj. Gen. Amos A. Fries, Michael Casey, sr., and Department of Maryland Commander Sons of Union Veterans, John F. Hauck, into honorary membership, plans were made to hold summer meetings in the open and to visit as many local points of historic interest as possible.

The final events of the season's work will be an entertainment and social gathering in honor of the veterans at Walter Reed Hospital to be held at the Red Cross House on June 25, and the presentation of a community flag to the Neighborhood House early in July.

Fort Benning School Graduates 113 Officers

A class of 113 Infantry officers of the Army were graduated from the Infantry School at Fort Benning, Ga., last Friday. The group includes two classes, an advanced class of 27 officers, with the remainder in the company officers' class.

The exercises marked the completion of the fourteenth year of operation of the Infantry School at Fort Benning. Maj. Gen. Edward Croft, the chief of Infantry, attended the services.

D. S. C. Awarded Four By War Department

The award of four Distinguished Service Crosses was announced last week at the War Department.

All of the recipients of the decoration are enlisted men. They are Hugh Abercrombie, Norman Bruner, Frank Brant and Roy Eaton. In the latter case the award was posthumous. The announcement of the award of a Soldiers Medal to Joseph Turcotte was announced at the same time.

Two U. S. Navy Parley Delegates in London

Rear Admiral Richard H. Leigh, U. S. N., chairman of the general board of the Navy Department, and Commander Theodore S. Wilkinson, secretary of the general board, have arrived in London for the naval discussions.

Admiral Leigh has served as the naval advisor, and Commander Wilkinson as technical advisor to the Limitation of Arms Conference in Geneva.

Signal School Graduation.

Maj. Gen. Irving J. Carr, Chief Signal Officer of the Army, presented diplomas to 23 officers and 123 enlisted men at the Army Signal School at Fort Monmouth at the thirteenth annual commencement exercises held last Tuesday.

D. A. V. to Close School Award Lists July 31

Scholarship Applications Being Studied by Committee.

Applications of those eligible for the Disabled American Veterans' Scholarship at Columbus University are being considered by a committee appointed this week by Commander Walker H. Colston. The committee will reserve its decision until the first week in August and applications will be received up to July 31.

To be eligible the applicant must have full four-year high school credits and be a disabled veteran or the child of a disabled veteran and the application should be mailed to the department adjutant, J. L. Spears, 6400 Seventh street northwest.

Ace Rasmussen Chapter.

Ace Rasmussen Chapter, No. 1, will hold no July meeting it was decided at the June meeting held recently. However, plans are under way for an August meeting, to be held at the shore home of Commander C. H. Anderson, at Epping Forrest, Md., when a fishing party and picnic will be a part of the entertainment.

This chapter expects to have a large attendance at the National convention, to be held at Colorado Springs the first week in July. At the August meeting of the chapter the delegates will give a full report on the National convention.

National Capital Chapter.

National Capital Chapter, No. 2, of the D. A. V., is sponsoring a play to be given by the B. Y. P. U. Players at the Baptist Church at Seventh and Randolph streets northwest Monday and Tuesday, entitled "Where's Peter?"

Federal Chapter.

Federal Chapter, No. 2, D. A. V., met last Monday night at the Soldiers, Sailors and Marines Club to elect delegates to the National convention. They are E. Claude Babcock, Oscar G. Jones, Harold Sothoron and Mr. Comitzkey.

The meeting also conferred upon Commander Forrest W. Schroyer the authority to appoint any additional delegates that may be required. The regular meeting in July was made subject to call of the commander because the National convention will be in progress on the regular meeting night.

Women's Auxiliary.

The Women's Auxiliary of the D. A. V. met last Wednesday night at the home of Mrs. John J. Crim at the McReynolds Apartments.

Plans were made for representation at the National convention of the organization next month at Colorado Springs. Officers were elected as follows: Mrs. John J. Crim, commander; Margaret M. Watson, senior vice commander; Ruth A. Olentine, junior vice commander; Eva N. Seganish, adjutant and treasurer, and Mary H. Holt, chaplain. The next regular meeting was announced for the second Tuesday in July at the home of Mrs. Margaret M. Watson, 3032 Rodman street northwest.

400 Naval Reserves Will Cruise 3 Weeks

Four hundred members of the Naval Reserve Officers' Training Corps will make a three-week practice cruise, beginning probably this week in various units of the fleet.

The students will be drawn from the junior and senior classes at Yale, Harvard, Georgia School of Technology, Northwestern University of Washington and the University of California.

The cruises on the East Coast will be made in the destroyers Overton, Sturtevant, Fairfax and Manley.

New President

MRS. ELLEN LOUISE WARREN, recently elected president of the Sergt. Jasper Unit, American Legion, Auxiliary.

Kin of Hero Picked To Sponsor Ship

Miss Monaghan to Launch Craft Named for Uncle.

The designation of Miss Mary Frances Monaghan, of Spokane, Wash., as the sponsor of the U. S. S. Monaghan, Destroyer 354, named in honor of her uncle, was announced last week at the Navy Department by Secretary Swanson.

Miss Monaghan is the daughter of Mr. Charles Monaghan and niece of Ensign Robert Monaghan, U. S. N. Ensign Monaghan was born in Spokane, March 26, 1873, and was killed in Samoa, April 1, 1899, in an attempt to rescue a brother officer, who had been wounded.

The Monaghan was authorized by Acts of Congress, August 29, 1916, and February 28, 1931. She is under construction at the Boston Navy Yard and will be launched this summer. She is a 1,500-ton vessel.

Awards Announced In Naval Gunnery

The Navy Department announced last week the award of the Gunnery Trophy for the destroyer class, the light minelayer class and the Minesweeper Class, to the vessels which had the highest merit in the gunnery competitions during the year.

The U. S. S. J. D. Edwards, of the Destroyer Division 13, Asiatic Fleet, under the command of Commander R. H. Booth, won in the destroyer group. The U. S. S. Ramsey, Mine Division 1, Battle Force, based at Pearl Harbor, T. H., commanded by Lieut. Comdr. R. H. Roberts, U. S. N., has been awarded the gunnery trophy for the light minelayer class.

In the minesweeper class the U. S. S. Bittern, of the Asiatic Fleet, won the trophy. This vessel is commanded by Lieut. V. L. Pottle.

Almas Officials Leave For Shrine Convention

William C. Miller, potentate of Almas Temple, together with Robert P. Smith, chief rabban; Allen H. Potts, assistant rabban; F. Lawrence Walker, recorder, and Past Potentates Warren W. Grimes James C. Hoyle and Leonard P. Steuart, left Washington last week for Minneapolis, Minn., to represent the Temple during the Shrine convention, scheduled to open Tuesday and continue through the week.

Accompanying the official delegates are Otto B. Roepke, E. Burkholder and William D. Skeen. It is expected the convention will be held in Washington in 1935. An invitation will be extended by the Almas delegates. The Shrine held its convention in Washington twice before, in 1900 and 1923.

Sixth Marines to Discontinue Recruiting July 5; Plan Camp

Recruiting for the 1934 training season for the Sixth Reserve Marines will be discontinued July 5, Lieut. Col. J. J. Staley, commanding the Sixth, announced yesterday.

The Sixth Regiment will go to camp on August 5.

Members of class 3, Marine Corps Reserve, former regulars with 4, 8 or 12 years' service, are affiliating with the Sixth Reserve Marines. Such affiliation must be concluded before July 5.

Class 3 men, who receive retainer pay for four years after leaving the Regular Marines, do not forfeit this pay upon joining the Sixth Reserve Marines; rather they gain the drill pay accorded the Sixth for regular weekly drills, active duty pay in camp and replacement of khaki uniforms.

Replacement of summer uniforms is taking place for all in the Sixth Reserve Marines. This clothing must be drawn not later than June 30.

Beginning July 1, the organization will operate on a regular drill pay status. Drill pay for the year 1934-1935 will be based upon the strength of each organization as shown by camp attendance.

Present plans contemplate the Brigade leaving Washington by steamer August 5, disembarking at Quantico, remaining there until August 12 or 13. The stay at Quantico will be followed by a hike under field conditions and in combat maneuvers in the direction of Manassas. Field camp will be established for three days, one of which will be alloted to visitors, on which occasion there will be a sunset parade and a general athletic field meet terminated by boxing bouts for the championship medals awarded by Fred Buchholz.

Prior to camp date the three battalions and headquarters troops of the Sixth Reserve Marines are making week-end trips to Quantico to fire on the range for qualifications in the .22 and .30 caliber rifles.

The Second Battalion, under Maj. Harvey L. Miller, is at Quantico over the current week-end. The Third Battalion, under Capt. Ralph B. DeWitt, will fire on the Quantico range next Saturday and Sunday.

The minimum age limit for enlistment in the Sixth Marine is now 17 years. Recruits between 17 and 21 require their parents' consent.

Lieut. Col. Staley pointed out yesterday that young men striving for appointments to Annapolis must be enlisted prior to July 1 to be eligible for the next examinations.

Immediately after the return of the Sixth from camp a class of enlisted men who seek commissioned rank in the Marine Corps Reserve will again be formed.

Recruiting for the First Battalion (Maj. Earl C. Lane) take place each Monday evening at the Armory, 458 Indiana avenue northwest. For the Second Battalion (Maj. Harvey L. Miller), recruiting takes place on each Wednesday evening. The Third Battalion (Capt. Ralph B. DeWitt) recruits on Friday evenings.

Applicants for enlistment in the band are requested to report at the armory on Sunday mornings, when the weekly rehearsals are conducted by First Lieut. Leon Brusiloff.

Enlistments for the Field Medical Detachment (Lieut. Comdr. Don S. Knowlton) take place at the armory on Monday evenings, as do enlistments for the headquarters units, Motor Transport Company and Signal Company.

A provisional battalion to take part in the Veterans of Foreign Wars Department encampment parade will fall in at the armory Wednesday evening at 6:15 o'clock. Uniform will be summer field khaki, campaign hats and leggings.

Legion's Miami Meeting Plans Outlined Here

Reservations for October Session Must Pass Through Adjutant.

Meetings this week:

Monday—Vincent B. Costello Post Drum and Bugle Corps, National Guard Armory, Sixth street and Pennsylvania avenue northwest, 8 p. m. Quentin Roosevelt Post No. 11, Potomac Boat Clubhouse, 8 p. m. Lincoln Post No. 17, Riggs Bank Building, Fourteenth street and Park Road northwest, 8 p. m.

Tuesday—Vincent B. Costello Post No. 15, board room, District Building, 8 p. m.

Attendance at the sixteenth annual national convention of the American Legion to be held in Miami, Fla., October 22, 23, 24 and 25, is expected to equal that at the convention last year in Chicago.

According to information received at headquarters of the Department of the District of Columbia yesterday, all requests for reservations must come through the department adjutant. Requests for reservations for members of the American Legion Auxiliary, not accompanied by their husbands, must be filed with Department Secretaries of the Auxiliary.

Following regulations adopted by the National executive committee, preference as to official delegations in the choice of hotels will be based upon the membership standing of each department as of May 15 last. The housing committee is reserving five of the Bay-front hotels for official delegations.

Party at Walter Reed.

The American Legion, Department District of Columbia, and the Ladies Auxiliary presented the final program of the season at Veterans' Hospital in the auditorium of the Walter Reed Hospital Monday. Pupils of Miss Mary Deery's studio, accompanied by Miss Margie Kapps, presented a program.

Frank, Bill and Marge, radio stars, were featured. Frank Young played piano selections. Others on the program were "Conchita," the guest artist, presenting an Oriental number, and Margaret Heil, Eddy George and Miss Deery.

Mrs. Mabel Shackleford, Red Cross recreation worker, opened the program and presented Commander Alfred A. Picchione, department aeronautic officer, who recently has directed entertainment for veterans. Commander Picchione extended greetings of the legion and presented Mrs. Edythe O'Connor, department president of the auxiliary.

U. S. S. Jacob Jones Post.

The monthly meeting of the U. S. S. Jacob Jones Post, No. 2, American Legion, was held at the Thomas Circle Club, 1326 Massachusetts avenue northwest, at 8 p. m., Monday. Gladys Louise Mason was received as a new member. Action was taken on the report of the committee on the revision of the post constitution and by-laws. The following members were initiated: Lillian M. Sawyer, Elva D. B. Hall, Elsie E. McDaniel, Gladys L. Mason, Mary E. Wright, Catherine M. Leissler, Minnie Mae Rue. The attendance prize was won by Lillian Caldwell.

A picnic was held by the post Saturday afternoon in Rock Creek Park, with a program of sports under the direction of a committee, of which Helen L. Opitz was chairman.

The drill team, under the direction of James Pistorio, meets Wednesday, from 7:30 to 9:30 p. m., at the Thomson School, Twelfth and L streets northwest.

The organization meeting of the U. S. S. Jacob Jones Squadron, No. 2, Sons of the American Legion, was held Tuesday. Forty-six sons were received into membership.

The following officers were installed by Past Department Commander Ferdinand G. Fraser of the American Legion: Captain, Melvin L. Frame; first lieutenant, Joseph C. Reamy; second lieutenant, Richard Thompson; adjutant and finance officer, John F. Plunkett; chaplain, Courtney Carwithen; historian, Sterner Hall, and sergeant at arms, Charles O'Hara. Musical and dancing numbers were given by the following: Dorothy and Boofy Barry, Naomi Brooks, Charles F. O'Hara and Richard Thompson, accompanied by his sister, Peggy.

Lincoln Post.

The next meeting of Lincoln Post No. 17, American Legion, will be held tomorrow at 8 p. m. in Room 204, Riggs Bank Building, Park road and Fourteenth street northwest.

There will be nominations and election of delegates and alternates to the convention in Paul's Junior High School Augst 8, 9 and 10. There also will be awarded a first and second prize to the two comrades who have brought in the most new members since January 15.

The chairman of the entertainment committee has arranged a special program. After the business meeting, ladies of Lincoln Post Auxiliary Unit will be guests of the post members.

The Ladies Auxiliary Unit also will meet Monday at 8 p. m., at 1650 Harvard street, Apartment 603.

George E. Killeen Unit.

The George E. Killeen Unit, No. 25, American Legion Auxiliary, held its Fidac meeting on June 7, at 3072 M street northwest. The president, Mrs. Mary K. Killeen, called the meeting to order, and then turned it over to Mrs. Martha Witcomb, Fidac chairman. Mrs. Witcomb presented Capt. V. E. Sutton Mattock, formerly general staff officer of the British army, who gave an address on England and its customs. The chairman of the department gave a talk on Fidac.

Mrs. Dorothy Wilding had charge of the music program. Mrs. Elsie Riley sang several songs. Mrs. Wilding, a nurse during the World War, showed some toby jugs over 200 years old. Miss Helen Peck and Gloria Delazelle entertained with a tap dance.

A resolution was passed to have the unit indorse Mrs. Leon Arnold for a place on the Welfare Board of the District of Columbia.

Bureau of E. and P. Post.

The Bureau of Engraving and Printing Post, No. 23, at its meeting June 11, donated $5 monthly to the Children's Hospital.

The following delegates were elected to the department convention: Commander Oberndoerfer, sr., Vice Commander Sumers, Adjutant Helen Oberndoerfer, chairman of the executive committee, James F. Kehoe, and Francis F. Miller, formerly department welfare officer. Alternates were Messrs. Montgomery, McDonough, Hunt, Dwyer and Marsh.

Commander Lineburg, of the Police Post, addressed the post.

Victory Post.

A resolution authorizing a committee of Victory Post, No. 4, American Legion, to organize a conference of veterans and patriotic organizations for cooperative purposes, was planned Tuesday night at the semi-monthly meeting of Victory Post, No. 4, in Odd Fellows Hall.

Announcement of celebration of "embassy night" under auspices of Victory Post also was made. This affair, set for June 28 at Griffith Stadium, will be featured by presentation of allied flags to the post by ambassadors of the countries allied with the United States during the World War.

Delegates to the District of Columbia Department convention here August 8-10 also were named. They include Post Commander Jones, John Cassidy, Albert Kearney, Doak E. Carter, Edwin J. McGeogh, Edward Atwell, William H. McCurdy, Morris A. Beale, Michael Foley, John J. O'Brien and Joseph Tracy.

Kenneth Nash Unit.

Kenneth Nash Unit, No. 8, American Legion Auxiliary met June 6 at 1441 Rhode Island avenue northwest with the president, Mrs. Ruth M. Turner, presiding. Officers were elected and installed.

Mrs. Edyth M. O'Connor, department president, installed the officers as follows: President, Mrs. Sallie Kohen; vice presidents, Mrs. Viola Bacon, Mrs. J. D. Byers; treasurer, Miss Gertrude Bacon; recording secretary, Miss Ann Singleton; corresponding secretary, Mrs. Ethel Wilt; chaplain, Mrs. F. P. Nash; historian, Mrs. W. D. Mulkey; sergeant at arms, Mrs. Emma Wilt; color bearers, Mrs. Bertha Werthner, Mrs. Sarah Charles.

Sergt. Jasper Unit.

The regular monthly meeting of Sergt. Jasper Unit, American Legion Auxiliary, was held at the Thomas Circle Club June 6, the president, Mrs. Ruth Orlosky, presiding. The following were admitted to membership: Mrs. Gladys M. Gardner, by transfer from Henry C. Spengler Unit, and Mrs. Anna M. Malloy, Mrs. Ruth Lyons and Mrs. Gladys Pierson, by application.

Following the initiation of 11 new members the nomination and election of officers was held, resulting as follows: President, Ellen L. Warren; vice presidents, Ola D. Lee and Iva Smathers; chaplain, Bertha Pasour; historian, Gladys Marthill; sergeant at arms, Imogene Gallagher; color bearers, Marie Schlecta and Maudie Brunsen.

James Reese Europe Post.

The James Reese Europe Post, No. 5, American Legion, met last Tuesday night at the Twelfth Street Y. M. C. A., with Commander Person presiding.

Plans for the fifteenth anniversary of the post, to be given at the Whitelaw, Thirteenth and T streets northwest, Wednesday, June 27, have been completed.

Applications of the following were received and accepted: Charles Daviss, John W. Duffy, Lawrence Hartgrove and Samuel Perry.

Fleet Reserve Branch Meets Tomorrow Night

Branch 4 of the Fleet Reserve Association will hold its monthly meeting tomorrow evening at the Soldiers, Sailors and Marines Club, 1015 L street northwest.

Delegations from the Baltimore and Annapolis branches will visit Branch 4 and will be entertained with a Navy lunch of baked beans, hot dogs and coffee. A large gathering is expected.

Flag Day Observance Marks Spanish War Veteran Meetings

Auxiliary Asks Pettit Camp Members Help Enlarge U. S. S. Oregon Museum; Plans Discussed for Marshall Hall Excursion.

Meetings this week:

Camps.

Monday—Col. John Jacob Astor, United States Soldiers' Home.

Wednesday — Gen. M. Emmett Urell, Pythian Temple.

Friday—Gen. Nelson A. Miles, Pythian Temple.

Auxiliaries.

Monday—Admiral George Dewey Naval, Northeast Masonic Temple.

Wednesday — Gen. M. Emmett Urell, Pythian Temple.

Friday—Gen. Nelson A. Miles, Pythian Temple.

Admiral George Dewey Naval Camp, United Spanish War Veterans, held its monthly meeting Friday evening at Northeast Masonic Temple, convened by Commander William H. Waters.

Many visitors were present, including Past Department Commander Benjamin J. Motley, Past Commander John A. Gallegher and William E. Rink, of Harden Camp; Commander C. B. Emmons, Junior Vice Commander and William King, of Maj. James E. King Camp, No. 20, Alexandria, Va.

Commander Motley spoke on Flag Day services and urged the members to volunteer their services in making Flag Day talks in the Schools.

Department Commander Charles A. Strobel has returned from Fredericksburg, Va., where he attended a two-day reunion of the Fourth United States Volunteer Association. Commander Strobel was reelected president of that organization for the fourth consecutive term.

Lieut. Richard J. Harden Camp.

The only meeting of Harden Camp, U. S. W. V., in June was on Thursday evening, and Commander James M. White presided.

New applications for membership were received from the following Merritt S. Cramer, First New Jersey Volunteers; Robert L. Donnelly, Fifth U. S. Infantry; Orlin M. Jones, First North Dakota Volunteers; Benjamin J. Madert, First District of Columbia Volunteers, and William H. McKinney, Second Georgia Volunteers. The applications were approved, and Cramer, Donnelly, Madert and McKinney were formally mustered in by Commander White and his officers.

Chairman Long gave a detailed report concerning sick members. Delegates to the department encampment were elected as follows: James J. Fitzpatrick, Thomas A. Hudlow, Terrance N. Fielder, John A. Chisholm, John Hamburg, W. G. Van Horne, Elmer J. S. Coe, W. T. Conn, George A. Williams, Bernard R. Lee, Victor McCloskey, William Holt and John Bright. The following were elected alternates: George C. Shaw, Henry W. Bradshaw, Walter H. Molan, John W. Rutledge, William H. McKinney, Frank P. Platz and Benjamin J. Madert.

Department Commander Charles A. Strobel was welcomed and responded by reviewing the work of the current year. Past Department Commanders Henry C. Wilson and Patrick J. Callan also addressed the meeting. Quartermaster General James J. Murphy and Officer of the Day W. T. Cohn were welcomed.

Col. James S. Pettit Camp.

Commander William G. Copley presided at the regular meeting of Pettit Camp, U. S. W. V., on Tuesday evening at the Soldiers and Sailors Temporary Home.

Frederick K. West was elected to membership and was mustered in by Commander Copley. A delegation from Pettit Auxiliary, consisting of Past President Lillian Copley, Mrs. F. M. West and Mrs. J. B. Burrows, discussed with members the U. S. S. Oregon museum, which has been established in Portland, Oreg., and urged the members to donate relics of the Spanish-American War to the museum. Department Commander Charles A. Strobel spoke and Past Department Commander Benjamin J. Motley discussed Flag Day services. Junior Vice Commander George V. McAlear outlined plans for Santiago Day excursion to be held at Marshall Hall in July. The camp voted to hold a moonlight excursion Thursday, June 28, on the Wilson Line steamer City of Washington.

Gen. Nelson A. Miles Auxiliary.

The semimonthly meeting of Miles Auxiliary, U. S. W. V., was held Friday evening, called to order by President Anna Cross. Two applications for membership were received and will be acted upon at the meeting Friday.

Three new members, Ida Schwartz, Annie Smallwood and Mary Semple, were initiated. President Cross was assisted by her officers and color team in the services.

Admiral Dewey Naval Auxiliary.

President Mary Tultavull presided at the meeting of Admiral Dewey Naval Auxiliary, U. S. W. V., Monday evening. Following the meeting Friday evening, a bingo party will be held and the members of Dewey Auxiliary and those of the other auxiliaries and camps are invited.

Elizabeth Ruppert was received as a new member.

Henry W. Lawton Auxiliary.

The meeting of Henry W. Lawton Auxiliary, U. S. W. V., Friday evening, was convened by President Nellie Garner. A report of the bingo party, held at the previous meeting was made by the chairman of the committee. Department President M. Gertrude Keyes spoke. Several new applications were received and will be acted upon at the next regular meeting.

Masonic Lodge Plans For "Railroad Night"

"Railroad Night" will be the feature at the stated communication tomorrow at 7:30 p. m. of Pentalpha Lodge, No. 23, F. A. A. M.

The railroad men honoring their craft on this occasion are Harvey T. Carter, locomotive engineer, Southern Railway; Ellis C. Day, locomotives department, Washington Terminal; Ralph H. Gauker, ticket agent, Union Station; J. Fulton Henderson, former shopman, Southern Railway; Myron J. Myers, examiner, Interstate Commerce Commission; Maurice E. Price, telegrapher, Union Station, and John L. Strong, former terminal trainmaster, Atlantic Coast Line.

George L. Bryson, general passenger agent in Washington for the Canadian National Railways, will present motion pictures on railway operation.

Sandy Springs Council Reelects J. W. Jones

At the last meeting of the Community Council of Sandy Spring, the village improvement committee was commended. Planting on land given by the Little Garden Club was reported under way and other plans in landscape improvements were accepted.

Josiah W. Jones, was reelected president; G. Rust Canby, vice president, and John T. Bancroft, secretary.

A motion that the schools committee be empowered to act on the school building situation was carried.

Stout Blood Strains Make New York Great

Morrises Are Among Famous Families Who Made History

First Member to Invade New World Was General in Army of Cromwell; Others Noted for Legal and Diplomatic Skill.

By Elisabeth E. Poe.

New York State, which proudly calls itself "The Empire State," has grown to greatness from colonial days because of the sturdy character of its pioneers and builders, who brought the distinguished virtues of Dutch, English, French and Welsh strains to the task.

Naturally, the Dutch burghers stand preeminent in the forefront as among those who gave direction to the colonial current of achievement in this great State. The patroons and the Dutch tradesmen alike did their part in State building, the English wrought well and it should not be forgotten that when this is said that many Welshmen should be included in the general appellation of "English."

Prominent in this group were the Morrises, descendants of one of the great seignorial families of Wales. It was a family that never failed to answer "here" when any question involving human rights and liberties was involved. And its reputation for bravery was equally high.

Wanderlust in Blood.

The nomadism which led to the presence of Morrises in early America began in the twelfth century, when a certain Gen. Lewis Morris had earned his spurs in the Parliamentary army. After the dispatch of King Charles I to the tombs of his ancestors via the axe at Whitehall and the restoration of peace, Gen. Morris found life in Europe a bit too tame for him and established himself on the Island of Barbadoes. He was followed to the New World by his brother, Richard, who set up under royal charter from William III of Orange what was known as the Manor of Morrisiana, and which became a part of New York in 1783.

Richard Morris married Sarah Pole in 1669 by whom he had a son, Lewis. When the child was only 6 months old his mother died and father Richard followed in 1672. Little Lewis was then taken in charge by his uncle, Gen. Lewis Morris, who came to Morrisiana in order to fulfill his duty to his brother's son. When Gen. Morris died and Lewis Morris became the third owner of Morrisiana, a commentator declares he "devoted to public service his tireless energy and his eminent qualities as an administrator."

It is interesting to note that he was a battler for the freedom of the press and when he became the first governor of colonial New Jersey, he exercised a great influence on the history of his times.

Upheld Family Pride.

On his death he left Morrisiana to his eldest son, Lewis Morris, jr.

Lewis Morris nobly carried out the traditions of his family. He was a judge of the Supreme Court of the Admiralty, a book lover with one of the finest libraries in the colonies, and was twice married. His first wife was Catherine Tryntje Staats. One of the sons by this marriage, Lewis, was a signer of the Declaration of Independence.

Judge Morris selected for his second wife, a woman of French Huguenot ancestry, Sarah Gouverneur, by name. It was from this marriage that there was born Gouverneur Morris, the outstanding Morris of his century, who is remembered for his services to the new republic in the final shaping of its Constitution, as a diplomat of merit, the associate of Talleyrand, Madame de Stael, Lafayette, and an intimate of Washington, Hamilton and John Paul Jones.

The strange part of this was that Morris had been somewhat Tory-like in his Royalist leanings. Yet Washington with innate belief in Morris' honesty and mental integrity, when the Revolution was over, did not hesitate to appoint him as American Minister to France.

His trust was well founded and Morris served his country with distinction and fidelity in that capacity. His recall from that post was due to no personal fault, but because he had thought always of the interest of the United States of America first, a good fault for any diplomat, past or present.

Gov. Morris also served as Senator. It is said that he found Washington society provincial, although it was very partial to him. He was regarded as a lion in a town where social and political lions were no novelty, then or now.

Gov. Morris did not marry until after his senatorial term was over when he chose as his wife, Anne Carey Randolph, a Virginian with ancestry reaching back to Pocahontas. On February 15, 1813, a son was born to them thus carrying on the illustrious line into another generation.

Early New York Pioneer

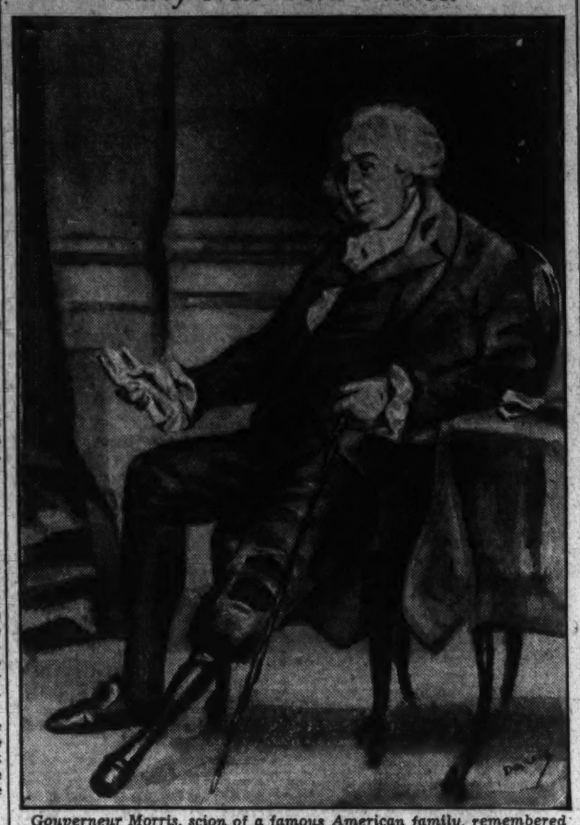

Gouverneur Morris, scion of a famous American family, remembered for his services to the newly established government in shaping the Constitution.

Queries

Andrew Ellicott.

Can you tell me the name of the parents of Andrew Ellicott, who was associated with Maj. Pierre L'Enfant in laying out the City of Washington?

Andrew Ellicott, I understand, was a native of Pennsylvania, but had lived for a long time in Maryland. Would also like the name and birthplace of the wife of Andrew Ellicott, if possible. Also did he leave any children and what were their names? M. E. H.

Henry Moore and William Moore.

Can you tell me which of the "Moore" families Henry Moore and William Moore are related to and where their ancestral records may be found?

Henry Moore, born at an unknown date, was married in November, 1797, to Mary Yeamans, daughter of John Yeamans, who was born on November 8, 1779, in South Kensington, R. I. Henry Moore was lost at sea and his wife died on August 23, 1827.

Their son, William Moore, born September 16, 1798, was married in Elizabeth City, N. C., on May 21, 1822, to Margaret Martin, daughter of James Green Martin and Susan Bruce. William Moore died in April, 1842, at Vicksburg, Miss., and his wife died during the Civil War in Mississippi.

All of above information is listed in the vital records of Rhode Island, where the dates are given. Circumstantial evidence would indicate that the Moores are both the Chelsea and the Fawley branches, the Moores of Chelsea through the Martin family.

If your department is able to tell me who was the father of Henry Moore and where he was born it would be very much appreciated.

W. HOLVERSON.

1222 East Capitol street.

Dawes.

Through my husband, we are related to the Dawes who accompanied Paul Revere on his historic ride to warn the countryside of the approach of the British. I have a daughter and I am very anxious to establish her line back to this heroic man. The story of the Dawes who accompanied Revere is a tradition in my husband's family, but we have no way of establishing the direct connection. I have always understood that the former Vice President of the United States, Charles G. Dawes, is a direct descendant of the Revolutionary Dawes in whom we are interested. Any information along this line will be greatly appreciated by me.

M. G. S.

Meriden, Conn.

Oviate.

Would like to trace the family tree of the Oviate family, which is said to date back to the Indians, one member having married a red man. Their daughter, Sarah Oviate, married a man named Drew, both of them were natives of Pittston, Luzerne County, Pa. Mrs. Drew married the second time a certain Edward D. Fitzgerald, of Tipperary County, Ireland.

I would like to have the record of the Drew family and can you tell me what tribe of Indians roamed the hills in the locality of Luzerne County in the early seventeen hundreds. What were their occupation, habits and stature? Were they a docile tribe? Please answer in the Sunday Post, and oblige a constant reader.

MARGARET FRANCIS,

Washington, D. C.

Answers

The story in the genealogical department regarding family names particularly interesting to citizens of one section or State was noted by me today. Biddle is, of course, Pennsylvania. Other names prominent in the history of the same State are Bailey, Cadwallader, Downing, Sharpless, Read, Ridgeley and Rodney. Even the Bailey family of Texas originated in Pennsylvania.

When you think of the Diamond State, Delaware, you recall the Huguenot families, Dupont, Bayard and the Saulsburys.

During the Battle of Brandywine, Gen. John Cadwallader had his headquarters at the home of one of my great-grandfathers, Jacob Smith, near Chadds Ford.

THOMAS R. MECHAM.

Family Trees

There are no living descendants of the following signers of the Declaration of Independence:

William Whipple, of New Hampshire; John Hancock, and Robert Treat Pain, of Massachusetts; Samuel Huntington, of Connecticut; Caesar Roney, of Delaware; James Smith, and James Wilson, of Pennsylvania; George Wythe, and Francis Lightfoot Lee, of Virginia; Joseph Hewes, of North Carolina; Thomas Lynch, jr., of South Carolina; Button Gwinnett, George Walton, and Lyman Hall, of Georgia.

Rodman Marriages.

In the marriages recorded at Christ Church, Philadelphia, are found that of Gilbert Rodman and Sarah Gibbs, June 3, 1784; John Rodman and Susannah Borradiall, October 18, 1770; Rachel Rodman and Samuel Gibbs, September 22, 1782; and William Rodman and Esther West, January 20, 1785. At Swedes Church in the same city is recorded the marriages of Elizabeth Rodman and James Paul, November 3, 1797.

Mendenhalls of Pennsylvania.

The Mendenhalls, Quakers, settled in Pennsylvania as early as 1682, the brothers John, Benjamin and George having come from Mildenhall in Wiltshire, England, in company with William Penn. George later returned to England, but John settled in Chester County and Benjamin in Delaware. With the brothers also came their sisters: Mary, who married Nathaniel Newlin in 1685, and Margery, already the wife of Thomas Martin, who accompanied the family to America.

Benjamin Mendenhall married Ann Pennell, of Middletown, and had 10 children, and his descendants became numerous. His son Robert, born 1713, married first, 1734, Phoebe Taylor; second 1762, Esther Hatton, and third, 1777, Esther Temple. He served in the Revolution.

Benjamin's other sons: Benjamin and Moses were ministers, Joseph settled on the west side of Brandywine and his children were: Isaac, Hannah, Joseph, Benjamin, Ann, Stephen, and Jesse. Isaac, born 1719, died 1803, married Martha Robinson, who died 1766, leaving children, Joseph, Isaac, Betty, Thomas, Noah, Benjamin, Martha, Ruth, Dinah, and Caleb. Aaron was born 1760 and married Sarah, daughter of Nicholas Woolas.

National Union Delegates Set Vote Tuesday

Younger Members Work to Elect Senator in Convention.

The 27 delegates and the alternates elected by the nine councils of the National Union will elect three senators at a meeting at 8 p. m. Tuesday to represent the Washington jurisdiction at the convention of the National Union Assurance Society on Mackinac Island, Mich., in July.

The candidates for senator are John E. Rhodes, Arthur S. Brown, Thomas H. Dawson and William J. O'Brien. These men have had 40 years experience in National Union work, but young members of the councils want at least one senator to represent their faction. William J. Kindsfather, R. A. Walker, Everett M. Pershing, C. M. Mitchell and V. M. Summers are mentioned in addition to the prepared slate.

The delegates from the councils are, McKinley, William J. O'Brien, Jesse B. K. Lee and E. C. Walker; National Capitol, F. S. Hutchinson; Potomac, William D. Clark, F. A. Davidson, William J. Kindsfather, Henry J. Frank, J. Petar, S. Earl Smith, John E. Rhodes and Michael J. Kindsfather; Scott, Thomas H. Dawson; State, War and Navy, E. M. Barr; United, Arthur S. Brown, Everett M. Pershing and Gordon Bell; Victory, James A. Williams, Arthur W. Finkelstein, Von M. Summers, John W. Coover, William T. Bell and William T. Drawbaugh; Central, Harry O. Clem; Congressional, Elmer Johnson, E. B. Bell and C. M. Mitchell.

A temporary chairman will be elected to serve for a term of four years.

Degree Team.

The United Council Degree Team appeared in summer uniform at the class ceremonial. Walter T. Wilkinson, tenor soloist, sang the "Vacant Chair." Everett M. Pershing is president of the team, W. Gordon Bell, usher, and Arthur S. Brown, pionist. Members of the ceremonial committee were Arthur S. Brown, chairman; B. A. Walker, J. M. Bonifant, W. T. Bell and William J. Kindsfather.

Workers Club.

A Workers Club, formed for 30 days by one member from each council, with John E. Rhodes as chairman, has enrolled the following new members: Richard A. Hamilton, William R. Mitchell and Ralph T. Barnes from McKinley Council; Albert G. Morgan, Ernest F. Hogue, Albert E. Wratten, A. W. Mersch, Earle P. Gibson and Edwin D. Wiedemeyer from United Council.

Potomac Council.

The council will meet in Pythian Temple at 8 p. m. tomorrow. Four members will be active in the assembly on June 19. William D. Clark is temporary chairman. John E. Rhodes, a candidate for senator; William J. Kindsfather represents the young faction, and Henry J. Frank will be press agent. Stephen J. Driscoll, speaker, will be in charge of refreshments.

Central Council.

The council will meet in the Woodmen of the World Hall at 8 p. m. tomorrow. Harry O. Clem will preside.

State War and Navy Council.

The council will meet in room 721, Colorado Building, at 8 p. m., Tuesday.

Congressional Council.

The council will meet in Typographical Temple, at 8 p. m. Wednesday. Elmer Johnson, recording secretary, will be present.

St. John's Lodge Chapter.

Iva H. Toone, worthy matron of St. John's Lodge Chapter, O. E. S., announces tomorrow evening's session as the last meeting this season. An election will be held for secretary. Members having birthdays in June and July will be special guests. A card party will be held at 8 p. m. June 20 at the Thomas Circle Club. The party is sponsored by Dr. Hubert Roberts. A combined day and moonlight excursion down the Potomac is set for July 25.

Sunshine Society To Meet Friday

Sherwood Forest Women to Be Hostesses.

The District Sunshine and Community Society will hold its final meeting of the season at Sherwood Forrest Friday.

The hostesses, Mrs. Russell Bowen, Mrs. James Underwood and Mrs. Miles Trowbridge, have extended an invitation to the members to meet at the clubhouse at 12:30 p. m.

Mrs. Edwin Detwiler, Mrs. Paul J. Christian and Mrs. F. C. Brinley comprise the committee on arrangements.

A garden party held at the home of Mrs. Eugene E. Thompson, in Wesley Heights, June 1, was well attended by the members and their friends. Proceeds were turned over to the treasurer, to be used for the philanthropic work during the summer.

Mrs. J. Edwin Reid, president, attended the council meeting of the General Federation of Women's Clubs in Hot Springs, Ark., the last of May.

The Sunshine Society has a membership of 100, with a large waiting list.

Council to Be Entertained at Kamp Kahlert

Y. W. C. A. Activities to Include "Summer Sings" on Roof.

The Chapter Council of the Y. W. C. A. of which Mrs. Harold E. Doyle is chairman, will hold its meeting at Kamp Kahlert on West River, at Sudley, Md., tomorrow. A large number of chapter members and their friends will drive down to Kamp Kahlert for the day.

The first of a series of "Summer Sings" will be held on the roof Wednesday evening at 8 o'clock Miss Mary Burnett, music secretary, will direct the singing.

The Health Education Department is featuring swimming and tennis for the summer months. There are a number of classes for beginners and also classes for the more advanced. Several dip periods are held daily for those who know how to swim and a special children's dip is scheduled from 2 to 4 p. m. daily, except Saturday, beginning June 18.

Vacation Lodge, the Y. W. C. A. business girls' home in Cherrydale, Va., is nearly filled to capacity.

At Kamp Kahlert last week the Four H Clubs of Fairfax County, under the direction of Miss Sarah Thomas, county demonstration agent, enjoyed their annual camp outing on West River.

Miss Mabel R. Cook, Girl Reserve executive, has been asked by the National Program Committee for the National Encampment of Four H Boys and Girls to tell a story at their meeting Sunday evening at 8. Miss Cook has chosen for her story "The Shoemaker," by Tolstoy.

The counsellor staff for the Girl Reserve Camp Stay-at-Home will have an all-day conference in the G. R. clubrooms on Friday, June 22, to make plans for the summer program, which opens June 25 for seniors and June 26 for juniors.

Miss Eleanor Webb, president of the Community Service Group, at 614 E street northwest, will reorganize her dictation class, beginning June 14. The classes will meet Thursday and Monday evenings from 5:15 to 6:15 p. m.

Miss Amy Putman will lead the discussion of Tennyson's Idylls of the Kind at 7 p. m. Sunday. Dr. C. S. Anderson will be in charge of the Bible Study Club at 7:30 p. m. Sunday. The subject for discussion will be Daniel as Prime Minister.

The Wednesday Women's Club will meet on June 20 to hear a program on "Inexpensive Pleasures."

The Children's Music Study Group is planning a program for June 24, consisting of Spanish dancing and music.

O. E. S. Groups Wind Up Work For Summer

Children Are Entertained With Program at Lafayette Lodge.

At the last regular meeting on June 17, Lafayette Lodge Chapter, No. 37, O. E. S., entertained the children. After a short business meeting the children and grown-ups saw a program by Mrs. Grisso's school of dancing.

The worthy matron has set aside the evening of June 27 as chaplain-organist-marshal-warder and sentinel night. Anna C. Doyle, marshal, will take charge of the program.

The Bridge Club will hold its regular monthly meeting at the home of Laura Dyre, P. M., June 19, at 104 Albany avenue, Takoma Park, Md.

There will be no regular meetings of the chapter during July and August.

Martha Chapter.

Martha Chapter, O. E. S., met in the Naval Lodge Hall on Friday evening last and will recess during the months of July and August. After a short business meeting on June 15 the evening was turned over to Benjamin Bollinger, who presented a miscellaneous program in celebration of men's night.

The Auxiliary Home Board will be entertained at the home of Alwine Miller, 408 B street northeast, on Tuesday evening. Associate Matron Bertha Johnson will preside. No further meetings of the board will be held until September 18, though the various circles are planning minor activities during the summer.

William F. Hunt Chapter.

At the last meeting of William F. Hunt Chapter, O. E. S., Grand Matron Mamie Greenstreet and Grand Patron Edward Riley were present to witness the conferring of the degrees by Matron J. Elizabeth Forker and her officers on several candidates.

The Auxiliary Home Board will hold its next meeting at the home of Past Matron Blanche C. Bailey, 4315 Twelfth street northeast, June 18 at 8 p. m.

The Officers Association will meet at the home of Mrs. Eleanor Reeve, 5731 Potomac avenue northwest, at 8 p. m. On June 24, the officers, with members of their families, will be entertained jointly by Patron John S. Goings, Associate Patron Raymond F. Rich and Sentinel Fred R. Overby on an outing at the summer cottage of Mrs. Sarah Bohlayer, at Masons Beach on the Bay.

Acacia Chapter.

Acacia Chapter will meet in regular session Tuesday. Children of the members will be entertained.

The Star Point Society will meet on July 8 at the cottage of Mrs. Anna Mayer, at Herald Harbor.

Naomi Chapter.

After a business meeting of Naomi Chapter, Order of the Eastern Star, Wednesday evening, the members and visitors were entertained with a skit by the officers.

The endowment committee will have a cold-plate supper Saturday at the home of Mr. and Mrs. Jenkins, 6611 Second street northwest.

The Sewing Club will meet at the home of the matron, Florence H. Triay, 1406 Kearney street northeast, Tuesday, at 11 a. m.

The Gleaners will meet at the home of Ruth Lawrence, 711 Mount Vernon place northwest, Wednesday evening at 8 o'clock.

Loyalty Chapter.

Loyalty Chapter, No. 32, O. E. S., celebrated its eleventh birthday June 6. Mrs. Roy Woodruff, wife of the Representative from Michigan, sang several solos and Past Matron Clark and Past Patron Wackerman, of Naomi Chapter, presented a playlet.

Takoma Chapter.

The next regular meeting of Takoma Chapter, O. E. S., will be held on June 22, when the birthdays of those members born in April, May, or June will be celebrated.

At its last meeting the chapter voted to cancel July and August meetings.

Chevy Chase Chapter.

The next meeting of the Chevy Chase Chapter, No. 39, O. E. S. will be held Tuesday, June 19. The children from the Masonic and Eastern Star homes will be the guests of honor and will present under the leadership of Mrs. Grace Dietrich, associate matron, a special program.

The Tuesday Evening Card Club will meet June 26 at the home of Mrs. George A. Post, 205 E. Thornapple street Chevy Chase, Md. The Saturday Night Card Club will meet June 20 at the home of Mr. and Mrs. James Tate, 4406 Fourteenth street northwest. The Officers Club met Monday at the home of Mrs. Ross Snyder, 4408 Stanford street, Chevy Chase, Md. The Afternoon Card Club met June 12 at the home of Mrs. Clarabele Thomas, 3640 Thirteenth street northwest.

On Saturday, June 9, 60 members of the chapter attended a picnic in Rock Creek Park. The chapter will recess for the summer. The next meeting after June 19 will be the second Monday in September.

To Honor Past Grand Matron.

Members of the Eastern Star will attend services at First Reform Church, Thirteenth and Monroe streets northwest, at 11 o'clock next Sunday morning in honor of the eightieth birthday of Mrs. Catharina Loer, past grand matron.

Friendship Chapter.

Friendship Chapter, O. E. S., at its next regular meeting, June 26, will have the children as its special guests. Past Matron Evelyn Stoner will have charge of the entertainment.

The home board and ways and means committees are planning a chicken dinner at the summer home of Associate Matron M. Lela Sanford, Woodland Beach, Md., Saturday, June 30. Dinner will be served from 4 to 7:30 p. m.

A New Issue From Denmark

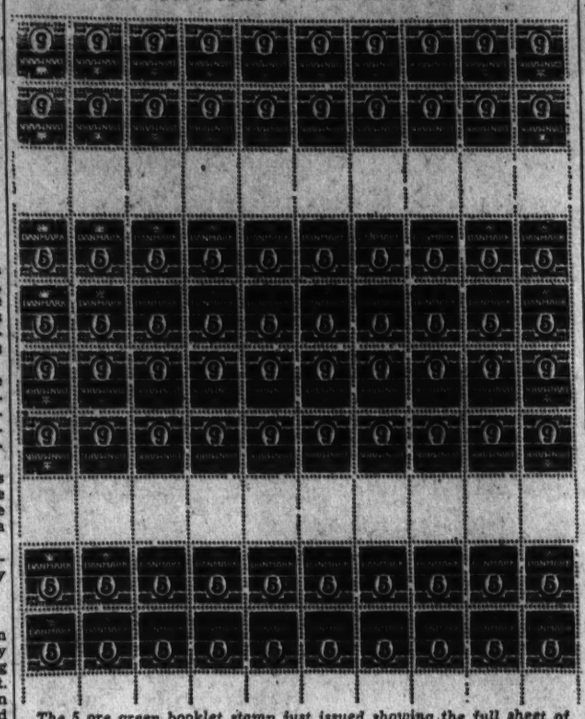

The 5 ore green booklet stamp just issued showing the full sheet of 50 stamps all ready for the booklets.

The Washington Philatelist

By William M. Stuart.

The question of first-day sales of new issues of postage stamps has given rise to a controversy of unusual interest in official circles and in the philatelic press. To begin with, Washington is the Capital of the United States, and when the Presidential issue of stamps appears late this year, first-day sales of each stamp of that series will be held here. The fact is, the portrait on each of the stamps of that series is that of a President rather than a citizen of a particular State. There should be no controversy over this particular issue.

The much-discussed National Parks issue records another story. However, there should be no difficulty in arriving at the decision that first-day sales of each and every stamp of this series should be at the National Parks illustrated on the stamps. The three parks without postoffices within the park area can have assigned a postoffice within easy access, and thus serve first-day sales.

From a philatelist viewpoint the park commemorated is entitled to particular honors, first-day sales. The event is thus an added value to the collector either of covers or stamps. Second-day sales make even the commemorative simply another postage stamp.

Washington has been the first-day center of many of the Nation's postage stamps. No one questions the right of the postoffice officials to select the Capital City on occasion. Rightly so, perhaps, in many cases, but there can be no rights trampled on, it seems to us, if any other city, town, village or park is named for a first-day sale of a new stamp. To add Washington for first-day sale of the National Park stamps simply means that each stamp will have two first-day postoffices. It is pertinent, then, to ask which office will be entitled to be called No. 1 and which No. 2. It seems unwarranted to so confuse an issue that is so simple of solution.

Doubtless the general public is not at all interested in first-day sales or covers or colors of the stamps purchased, but the philatelist is, and first-day sales do interest all stamp collectors. To order first-day sales of these stamps at any other postoffice other than that designated by the stamp honored seems to destroy the philatelic value.

Denmark Issues Booklet Stamps

Alternate Pairs of Rows Inverted on Sheets.

Denmark has issued a novelty in connection with a new stamp booklet. Two sheets of these booklet stamps have been received by Valdermar Weinergang, Washington philatelist.

These new stamps are of two values in the number type (Scott stype A 10), steel engraved, 5 ore green and 10 ore orange. The sheet consists of 80 stamps and 20 blanks. To use the entire sheet, the stamps are set up so that the first two horizontal rows are upside down, third strip blank, fourth and fifth correct position, sixth and seventh strips inverted, eighth line blank and ninth and tenth strips correct upright stamps. In the fifth and sixth rows the stamps are then "tete beche" and without being intended there appear ten pairs on vertical strips, the blank third and eighth spaces being cut to stitch the stamps in the booklets, which contain 16 stamps of 5 ore and 12 stamps of 10 ore.

The postoffice department in Denmark has delivered to the Philatelic Agency in Copenhagen a number of these sheets for philatelists, in entire sheets only.

Century of Progress Stamps Are Reprinted

The 1-cent green and 3 cent violet Century of Progress stamps of last year have been reprinted and an ample supply is now on sale at the postoffices at the exposition in Chicago. The main postal station, known as "a Century of Progress station," is located in general exhibits building No. 1, Albert F. Neeb, superintendent.

A special cancelling die is being used on all mail. The Burlington railway postal car is again open for receiving mail and will remain open until the exposition closes in October. The cancellation used for this mail is a most attractive one.

The Century of Progress stamps have been reprinted from the plates used in 1933. There will be only the perforated stamps used and the colors green and violet will remain about the same.

To Continue Talks.

Albert F. Kunze will continue his historical talks, on the Wisconsin commemorative stamp at the Washington Stamp Club of the Air over station WOL Tuesday evening at 8:15 o'clock. This stamp story was the feature of the meeting last Tuesday.

Society Meets.

At the meeting of the Washington Philatelic Society in Hotel Carlton Wednesday evening, Col. C. S. Hamilton presiding, an informal discussion took place on the question of limiting the sale of new issues first-day to the locality represented by the stamp in question, with special reference to the coming National Parks series. No action was taken.

Another meeting of the society will be held Wednesday at the Carlton Hotel.

Philatelic Notes

The Washington Air-Mail Society will meet tomorrow evening at the office of its president, F. R. Leach, in the National Press Building.

The advance in prices of both United States and foreign stamps is moving rapidly along and, as one dealer says, "the catalogue prices of today will be the cost prices to the customer in 1935."

The Methodist Episcopal Church South has petitioned the Postmaster General to issue a stamp to commemorate the 200th anniversary of the arrival in Georgia of George John Wesley, the founder of Methodism, the date falling on February 6, 1936.

Washington philatelists who have received covers on the first Byrd shipment from Little America, are disappointed as to the condition of many of the covers. The true story of the covers will be read with much interest.

Milton H. Cullen, a well-known collector and dealer, of Atlanta, has located in Washington. He is an authority on Confederate stamps.

Albert F. Kunze, former president of the Washington Philatelic Society, will deliver an address early in July at the Catholic University on "Postage Stamps."

There have been printed for the Century of Progress in Chicago 50,000,000 additional one-cent, green stamps and 100,000,000 additional three-cent, violet stamps. These stamps will be on sale at all postoffices in the exposition, as well as other Chicago offices. The stamps, of course, are of the 1933 variety and can be supplied at the Philatelic Agency.

W. Hayden Collins and A. H. Whitney attended the bourse of the Baltimore Stamp Club at the headquarters in Lord Baltimore Hotel on Friday evening.

German Stamp Display Draws Praises Here

Four handsome sheets of German stamps are being shown to Washington collectors by Mr. Weiergang, of the Washington Philatelic Society. Each stamp shows a portrait of President Hindenburg looking to the left. The sheets are regular in size, of 100 stamps each.

One sheet is of the 6 pfg. value black. A second sheet shows the 5 pfg. and the 8 pfg. orange stamps, 50 of each. Another sheet is of the 1 pfg. black, 5 pfg. yellow-green and 3 pfg. drab. This sheet of different colors is of real beauty. Another sheet is of the 6 pfg. black-green and 12 pfg. red stamps. The stamps are for a new issue of booklets and viewed all together make an unusual display.

First-Day Sale In Washington Still in Doubt

Appearance of 1, 2 and 3-Cent Types Set July 10 to 15.

The 1, 2 and 3-cent stamps of the National Park series will be placed on sale between July 10 and July 15, according to Postoffice Department officials. The other denominations will follow as soon as work at the Bureau of Engraving and Printing will permit. At this writing there is no complete schedule either of the dates for printing the stamps of the series or for the dates of sale. Few of the designs have been finally approved. As the work progresses announcements will be made by the Postoffice Department.

The design for the 2-cent stamp, the Grand Canyon of Arizona, was approved June 6 at the Bureau and work on engraving the plates was begun the following day. The set-up of the series as first announced has been changed. The Crater National Park in Oregon has been substituted for the Sequoia National Park in California, this design to be on the 8-cent denomination. A color change also may be made in this stamp. The 1-cent stamp illustrates the Yosemite, thus honoring California, and so the Oregon National park was selected rather than allow California to have two parks in the series.

First-day sales of this series will in all probability be confined to the postoffices in the National parks concerned. Postoffice officials approve this view as being entirely appropriate. Whether the stamps will be placed on first-day sale in Washington also remains undecided. An effort is being made to have all first-days sales here but some collectors declare the stamp itself should settle the matter without controversy.

Postoffices are located in all of the National parks honored on the stamps except Mount Rainer in Washington, Acadia in Maine and the Great Smoky Mountain in Tennesse and North Carolina. Postoffices are located very near each of these three parks, however, and first-day covers can be handled in the same manner as at all of the other postoffices in the parks.

In the past week this first-day controversy has waxed warm and in many of the Washington societies rather decided views have been expressed by many of the club members. The cover dealer, of course, sees Washington always as the real center of such activities and scores of advertisements in the philatelic press give simply the price of the covers.

Collectors Club Meets.

The Collectors Club met Tuesday evening at the Thomson School, Twelfth and L streets. President F. L. Rice spoke on first-day covers as related to Washington.

"There has been a great deal of propaganda over a long period," said Mr. Rice, "to make Washington the city for all first-day sales of all stamps. To me the idea of these first-day sales should be confined to the subject matter of the stamps in question. The National Parks stamps should be sold first-day at the parks so designated on the stamps. The commemorative value to the collector is that the stamps on the first day of sale were purchased at the center of interest of each stamp. There can be no valid reason why Washington, especially in the case of the National Parks stamps, should be first-day city."

Several other speakers followed Mr. Rice, and while a number said that Washington might be included also as a first-day city, the resolution introduced by Mr. Rice was unanimously adopted, as follows:

"In taking cognizance of the propaganda now being published in an effort to influence the Postoffice Department to issue new stamps solely in Washington, D. C., or to make Washington one of the first-day cities on every issue, the Collectors Club of Washington desires to place itself on record as opposed to any changes which would divert attention from the section or sections of the country which the particular commemorative stamp honors."

At the meeting next Tuesday night a regular auction sale will be held. One of the best "finds" of United States stamps on the original covers ever displayed before a Washington stamp club also will be on exhibition.

Twenty-five covers are adhesive and stampless and in each case the original correspondence remains in the envelopes. Five covers have the famous old No. 28 on them. All the covers are from Greensburg, Pa., and the stamps have the green cancellation. One cover bears two of the old "Franklin" stamps, separated.

There is also a nice cover with a single with a straight edge at top and a pair of No. 42, all three being tied to the cover with a black town cancellation. One of the most interesting items is that of a No. 44 tied to the cover with an octagonal black Philadelphia cancellation. The top of the stamp has pin perforations.

FIRST DAY COVERS
Wisconsin, 6c Air Mail
National Parks
WHITNEY'S STAMP MART
1415 H St. N.W.

GRADUATION MONTH
In June make your gifts of Stamps Albums or Selected Sets. These will be appreciated by the Graduates. Call and see my stock. Something for all.
HARRY B. MASON, 918 F St. N.W.

H. A. ROBINETTE
Specialist in the Stamps of the United States and its Possessions
509 7th St. NW.

Stamps—Coins—Autographs
Bought and Sold
HOBBY SHOP
716 13th St. N.W. Dist. 1272

COVERS: FIRST DAY, FIRST FLIGHTS
Large Assortment
National Parks Envelopes, 25c set.
The Fairway, 918 F St. N.W.

DOLLAR SALE! LINENS *and* DOMESTICS

A Brand New Shipment

9x12 and 8x10 Ft.

Basket Weave FIBRE RUGS

$6.66

A fresh new shipment of closely-woven fibre rugs, stenciled in gay oil paints that wear splendidly and are easily kept clean. Choose from a number of patterns in cool-looking shades of green, blue, brown and tan.

Sixth Floor—The Hecht Co.

Pure Linen Lunch Sets

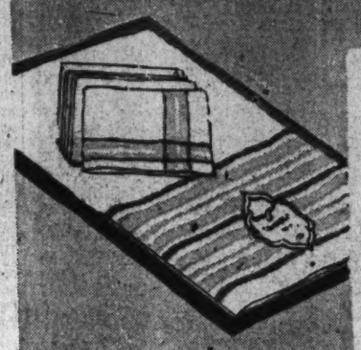

$1

52x68 Cloth

Heavy pure linen cloth with 6 matching napkins. Bordered in rose, blue, green or gold.

Fifth Floor—The Hecht Co.

Tailored Chintz Spreads

$1

A clearance of single and double size spreads that have been much higher priced. Rose, blue, orchid, green, gold.

Fifth Floor—The Hecht Co.

Perfect Cannon Towels

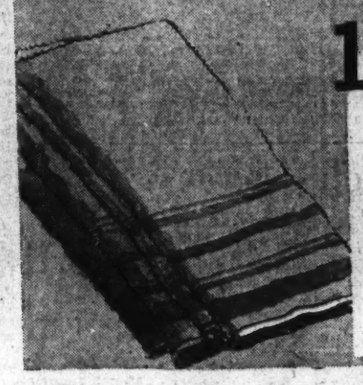

10 for $1

Fleecy, double-thread Cannon towels, 18-36 inches. Bordered in blue, green, rose, gold or orchid.

Fifth Floor—The Hecht Co.

81x99 Pepperell Sheets

$1

Pepperell Fine Counts

Clearance of these quality sheets . . . nationally known and approved. No phone or mail orders. Limit . . . 6 to a customer!

Fifth Floor—The Hecht Co.

Last Day! MONDAY, to buy Gold Seal Congoleum Rugs at present prices. Tomorrow's $7.95 Rug (9x12 ft.) will be $8.95 Tuesday!

8 OTHER DOLLAR SPECIALS from our 5th floor Linen Dept.

Crinkle Spreads

Heavy crinkled single or double spreads. 5 colors **$1**

Fifth Floor—The Hecht Co.

Damask Cloths

Pure white Russian damask cloths, 53x53 inches **$1**

Fifth Floor—The Hecht Co.

Linen Cloths

Heavy peasant-striped linen cloths. 54x54 inches **$1**

Fifth Floor—The Hecht Co.

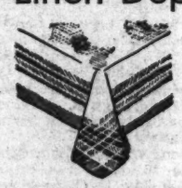

Peasant Cloths

Bordered 60x80 inch linene cloths . . . blue, gold, rose, green . . . **$1**

Fifth Floor—The Hecht Co.

Turkish Towels

4 for $1

Solid white towels with colored borders. Perfect.

Fifth Floor—The Hecht Co.

42x36 Cases

6 for $1

Heavy muslin pillow cases.

Fifth Floor—The Hecht Co.

Damask Towels

4 for $1

Pure linen huck and damask hand towels.

Fifth Floor—The Hecht Co.

Tea Towels

7 for $1

Pure Irish linen. 17x32 inches. Colored borders.

Fifth Floor—The Hecht Co.

10-Piece Dining Room *in* BUTT WALNUT

$109.75

A dining room suite that cloaks its sturdy construction with beautiful proportions and graceful, delicate lines. Large table with automatic folding leaf, buffet with silver drawer, drawer-base china and roomy server. Oak-lined, center-guided drawers. 5 side and 1 arm chair, in attractive tapestry.

$10 Delivers It!

Seventh Floor—The Hecht Co.

Sleep in Comfort

—on this resilient

INNERSPRING MATTRESS

$8.88

Finely tempered steel coils, embedded in layers of fine felt. Covered in gay art tickings, with plenty of ventilation allowed. A really well-made mattress, at a give-away price.

Fourth Floor—The Hecht Co.

THE HECHT CO.

NRA CODE

F Street at Seventh

Extra Long [6 Ft. 2 In.] FOLDING METAL COTS

Get several for the summer cottage . . . they fold up compactly.

A really comfortable cot, that even a 6-footer will admit is comfortable. Fitted with sag-proof coil spring. A mighty handy extra "bunk" you can store away in the closet until needed.

Fourth Floor, The Hecht Co.

$3.95

The Washington Post Magazine

WASHINGTON, D. C., SUNDAY, JUNE 17, 1934

While Speculators Sigh for Past

CAPITAL'S BIG SHEARS SNIP *Wall Street's Glamour*

But America Has Learned That Fortunes Made Overnight May Vanish With the Dawn

Wall street—the street that made a thousand millionaires—will on the first of next month pass under the control of a commission of five men, empowered by the United States Government to act as a check and a guide to future stock market activities. Under the influence and scrutiny of these five will flow not only immediate transactions on the famous financial street, but literally the main streams of business in America.

Is it for better or for worse that the ticker-tape of barter and exchange, of industry and of economic initiative should slip through the fingers of these commissioners? And how will the speculation dreams of those who once flung their wages into the street's coffers be held in bounds?

Certainly the new Stock Market Commission holds an immense power in its hands.

By Cecil Owen.

A TELEPHONE jangled in the disordered press room behind the gray walls and barred windows of the U. S. Treasury Department. It was a balmy October day of 1929. Over the wire came an editor's rasping voice: "The stock exchange's gone to hell. See what the Treasury knows about it!"

The Danger Signal Is Hoisted.

Correspondents dropped their bridge game and went into action. No one even dreamed that telephone call was but the beginning of what was to become the biggest story of modern times—the depression. Nearly all knew that "the Treasury" was fully expecting a bad market break and had been looking for it for some time.

Months earlier the powerful Federal Reserve Board had warned its member banks that the mounting stream of credit pouring into the stock market portended danger. A well defined policy to check the flow of credit into speculative channels had been under way for some time. Rediscount rates had been jacked up higher and ever higher, while call money had soared to unheard of levels.

Yet, the greatest bull market of all time marched on and gained new momentum with each advancing day. Nothing that Washington could do was effective in staying the dizzying upward whirling of stocks until the prices quoted were so far out of line with corporation earnings as to cause grave headshakings even in the heart of Wall street. It was an unhealthy situation and everybody knew it—excepting the public, which reached ever deeper into the savings of the Nation and with eager hands threw new fuel into the flaming pit of Wall street.

Caution was forgotten and Mammon reigned supreme from lower Broadway to Gopher Prairie. The warnings of Washington experts were tossed aside as mere foolishness of a dead past while the Nation listened to the siren tune of those who sang of the "New Era."

That was 1929.

America Learns —And Thinks.

Since then a chastened and, perhaps, wiser Nation has embarked on another "new era" in the marts of trade where men buy and sell in terms of millions merely by the flicker of a hand. In the interval between the crash of 1929 that was heard all around the world America has been learning—and thinking. It has learned that many of the fortunes acquired so quickly as the stocks and shares flew upward were built of nothing but scraps of paper.

But, it learned, too, that even as the millions pumped into the market by a trusting public were melting away as the morning dew, a shrewd group of inside traders were still raking in the shekels. Rise or fall—it meant little to these market experts who never give a sucker a break and are always just a step ahead of the procession. It learned, too, that trusted officers of some big banks and corporations were heavily interested in pools that took stocks of their own firm on a made merry-go-round that netted heavy profits to operators of the financial carrousels, but left gullible investors holding the bag.

Spotlight Turned On High Finance.

It was not a pretty picture that America saw unveiled as the Senate Banking and Currency Committee applied a magnifying glass to high finance of the postwar era. And the same America which a few years earlier had tilted eager ears to the men of trade turned on them now and decided to put its faith in Congress which for 21 long years had been unsuccessful in ex-

The ticker machine—it raises and blasts hopes of stock investors. Nesmith Photo.

America's Schools Prepare Youth to Cope With a New World SEE STORY ON PAGES 10 and 11

tending Federal control over the stock exchanges. Ever since the investigation begun by an obscure Congressman named Pujo there had been demands for a National stock market law. But it got nowhere in the United States where nearly all who wanted to work had jobs and were engrossed in the fascinating pastime of trying to outdo the other fellow.

Then came 1934.

On July 1 the Nation starts a new experiment intended to end forever such glittering spectacles as the Bull Market of '29 and the smashing panic that came in its wake. For the first time in financing history the mighty New York stock exchange and its smaller brother and sister exchanges of the Nation will be ruled by a power greater than itself—the United States Government.

Are the Golden Days Gone Forever?

But are the golden days of Wall Street really over? Will the lights never again burn till dawn in the canyons of lower Broadway as weary clerks toil to keep up with what jittering ticker has spat out through the day? Will great fortunes never again be won and lost overnight in that great bazaar where all the world comes to borrow and to sell?

Future generations of Americans may no longer be thrilled by the exploits of such financial giants as have written some of the most colorful chapters in the making of this Nation. The history of the stock market is studded with glamorous names, living symbols of the age-old desire of men to get rich quick. Some left behind them vast empires in the industrial world while others who flashed for a time across the financial horizon died in obscurity and poverty. Always the crooked little street between a cemetery and a river has had its plungers and gamblers who often staked their all on the outcome of a single speculation—who won and lost and then won again.

Titans Strut Across Pages of the Past.

Many of the names identified with the stock market are part of the history of the Nation. Such titan figures as Stephen Girard, John Jacob Astor, the elder Morgan, Jay Cooke, Daniel Drew, Cornelius Vanderbilt, Jay Gould and Jim Fisk strut across the pages of the past with giant tread. And these men have been followed by a new race of speculators no less daring or resourceful.

Sweeping Powers Over All Credit.

Let us glance at what Uncle Sam is proposing to do with the stock exchanges and then chat briefly with the men who will take charge of their operations in his name.

A new five-man commission with powers far exceeding those of any other governmental commission will be created shortly. Where other Government agencies deal with but one phase of the Nation's economic life, the stock market commission will embrace in its sweeping domain virtually the entire panorama of American business. Every firm that issues securities must report to it and every dealer in securities must account to it. All exchanges will be licensed by it.

And this is but half the picture. Vested in the Federal Reserve Board are sweeping powers over all credit extended to stock brokers and all loans made to those who buy stocks on margin.

Like the six blind men who examined the elephant the new stock market bill means different things to different men. Broadly speaking it has three main aspects which are typified by the lawyer, the banker and the economist.

Criminal Penalties Face Manipulators.

To Ferdinand Pecora, the ace prosecutor of the Senate investigation, the law's most important feature is the criminal penalties it imposes on those who manipulate the stock market to fleece the public He sees the $10,000 fine and two-year jail term providing a real protection against unscrupulous stock promoters. In addition exchanges violating the law may be fined $500,000.

For the economist the Fletcher-Rayburn bill with its section requiring complete corporation reports means an opportunity to acquire first-hand information on America's business machinery which has never before been available to investors on such a scale. He sees it as giving the investor a chance to obtain real inside information about the company in which he is asked to put his money.

From the banker's viewpoint the act's chief feature is the control over stock market credit reposed in the 12 men who constitute the Federal Reserve Board. Through this medium the board has power to curtail the stream of credit to brokers which in the ill-fated bull market days spiraled to over $6,000,000,000. Wide discretion is given the board over margins which are initially set at 45 per cent of market price or 100 per cent of the lowest value since July 1, 1933. But the board may change these margins for the market as a whole or even for certain stocks if it so desires.

Enactment of the stock market control act of 1934 was the climax of a trilogy of legislative acts which began with the law separating investment banking houses from commercial traders in stocks and was followed by the securities act of 1933. This latter law which was found too restrictive on business has now been amended and combined with the stock market administration.

Drafters Interested In Economic Phase.

All three pieces of legislation are symptomatic of the desire of America to prevent another bull market with its aftermath of disaster

This can be accomplished, in the opinion of authors of the legislation, through the dual use of the policing authority given the commission and the restrictions on stock market credit handed the reserve board. Here's the viewpoint of the bill's drafters on stock market gambling:

"We are not interested in gambling in its moral aspects, but solely in its economic consequences. We do not care if a man wishes to gamble with his own money, but when gambling is done on such a huge scale that it affects the life of the Nation then it becomes another matter."

Authorities generally are agreed that under the new commission there can never again be the fantastic inflation of values that marked the years prior to the crash. Fortunes won overnight in a runaway market are viewed as things of the past, but opportunities of making money in the market will persist, and, probably, improve, they say. Trading, it is expected, will be steadier under the twin guidance of the commission and the Federal Reserve Board and values more stable.

More Conservative Investors Seen.

As another authority phrased it:

"The ordinary investor will not be so likely to be sucked into a rapidly rising market and the prohibitions against manipulating stock values by insiders should operate to keep stock values from being beaten down to a point where the investor must produce more margin or be sold out."

In the view of Mr. Pecora the act will probably result in bringing into the market more investors of the conservative type than ever before. Investors who have been fearful of stocks, he believes, will gain new confidence in the knowledge that Uncle Sam is keeping a watchful eye on the exchanges. It must be made clear, of course, that in no sense is the Government guaranteeing any stocks any more than a bank examination assures the solvency of a bank.

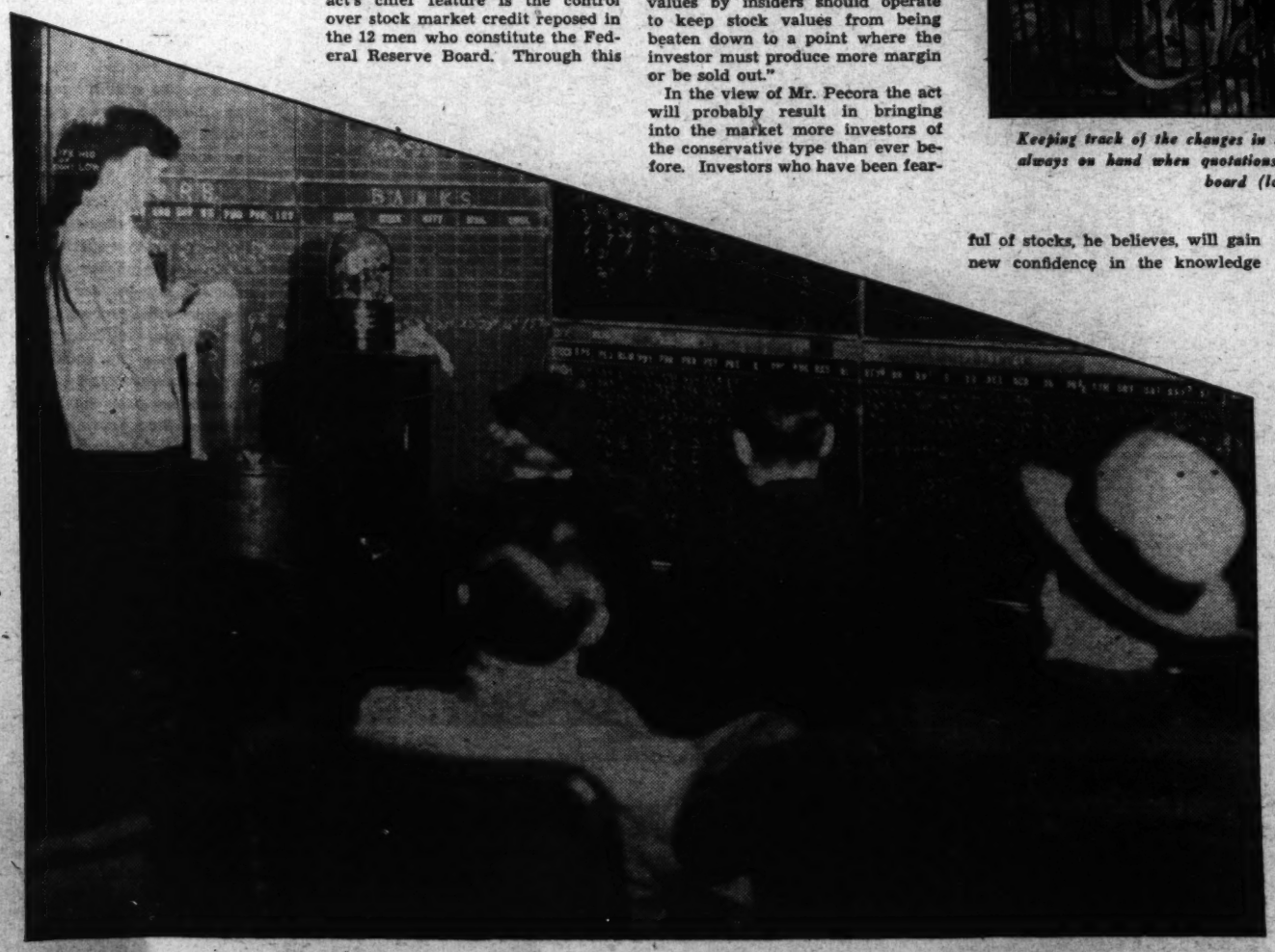

Keeping track of the changes in stock prices (above). A crowd is always on hand when quotations are posted on the stock market board (lower left).

And despite all the Government can do sharpshooting speculators will unquestionably discover ways of circumventing the law. As Chairman Fletcher, of the Senate Banking Committee, observed recently:

"No law, regulation or whatnot can prevent a man from being a fool or a knave if he wishes to be a fool or a knave."

The Stock Bootlegger May Appear on Scene.

One enforcement problem which may soon confront the Government commission is that of bootlegging of stocks in the over-the-counter market by unlisted brokers or even by registered brokers who are willing to take a chance in selling unlisted securities. Thus Uncle Sam, who has just eliminated one race of bootleggers with repeal of prohibition, may have a new crop to fight with stocks instead of bottles on their hips.

So, if you want to throw your money away, it will still be quite possible to find someone to take it. But don't blame your Uncle Samuel.

In a 32-Foot Sailing Vessel

Two Honeymooners Cruise South Seas

But an Airplane Rescue Was Necessary When the Groom Fell Suddenly Ill.

By Robert Talley.

IN the far-off Galapagos Islands of the South Pacific, a thousand miles due west of Panama, a trim little 32-foot sailing ship bobs at anchor in a lonely tropical cove today.

Not a soul is aboard, its hatches are fastened down and its cabin doors tightly locked. Tacked to the mast is this sign, painted with a woman's hand:

"This vessel is not abandoned. It is the property of W. A. Robinson. Owner will return. Do not molest."

That sign is more than a mere warning to some chance wayfarer. It means that the strangest honeymoon on record is soon to be resumed—that of William Albert Robinson, youthful explorer, and Florence Crane Robinson, his heiress-bride, who set out months ago on a carefree cruise to the romantic islands of the South Seas in the tiny boat in which Robinson once sailed around the world.

The honeymooners, whose idyllic quest of adventure was interrupted when the bridegroom was stricken with appendicitis in the remote Galapagos recently, are going back just as soon as he recovers. He is now recuperating in a naval hospital at Balboa, Canal Zone, to which he was taken after navy planes and destroyers, bearing doctors, had made a dramatic 1,000-mile dash along the equator in response to frantic appeals by wireless for medical aid.

Quit Job and Won
A Millionaire Bride.

Behind this glamorous honeymoon cruise lies the story of a young New York textile engineer who quit his job to became an explorer and sail around the world in a 32-foot boat and thereby won for himself a millionaire bride. Like him, she yearned for adventure in far-off lands and life among strange people who dwell far from the beaten paths of civilization.

William Robinson, only a few years out of a technical school, was in charge of the planning department of a large textile mill in New York in 1928 when adventure called him. An "efficiency expert," his job was to figure out more efficient ways of running the human and mechanical machines that ground out the endless miles of yarns and twines.

Bored with this routine existence. Robinson dreamed of a life of freedom from the bonds of time and civilization. And so, he decided to sail around the world in a little boat of his own—going where romance beckoned, living a dream and sleeping each night at the end of the rainbow.

Learned Navigation
In a Public Library.

He mastered navigation by reading books in the New York public library, spent $2,000 of his $3,000 savings for a trim little 32-foot ketch with 100 square feet of sail and set out on his quest of adventure. He named his little craft the Svaap, a word that means "dream" in ancient Sanskrit.

He was gone three and a half years and traveled 32,000 miles. Passing through the Panama Canal he sailed westward among the romantic islands of the South Seas, visited among the head-hunters of the New Hebrides, touched at the picturesque island of Balia, pushed on to India and Arabia, then to Europe and finally back to New York.

Soon after his return in October, 1931, Robinson wrote a book on his voyage and his adventures in far-off lands and it quickly made him famous. This book came to the attention of Florence Crane, an heiress who likewise yearned for adventure, and it was not long before they met. Of an old Chicago family, she is a daughter of the late Richard Teller Crane, founder of the Crane Co., who was famed for having made stock gifts of $10,000,000 to his employes in six years.

George Putnam Was
Robinson's Best Man.

Their acquaintance ripened into romance, with the result that in February, 1933, Robinson and Miss Crane were married at the palatial home of the bride's mother on Chicago's "Gold Coast." George Palmer Putnam, husband of Amelia Earhart, was best man.

For a honeymoon the young couple decided on a carefree cruise to the South Seas in the Svaap. Accordingly, the Svaap was made ready for the long voyage, its hull painted, its sails renewed and its comfortable little cabin put in shape and stocked with provisions.

When her husband was stricken with appendicitis in the Galapagos Islands during their honeymoon cruise, Mrs. Florence Crane Robinson's quick action brought aid just in time.

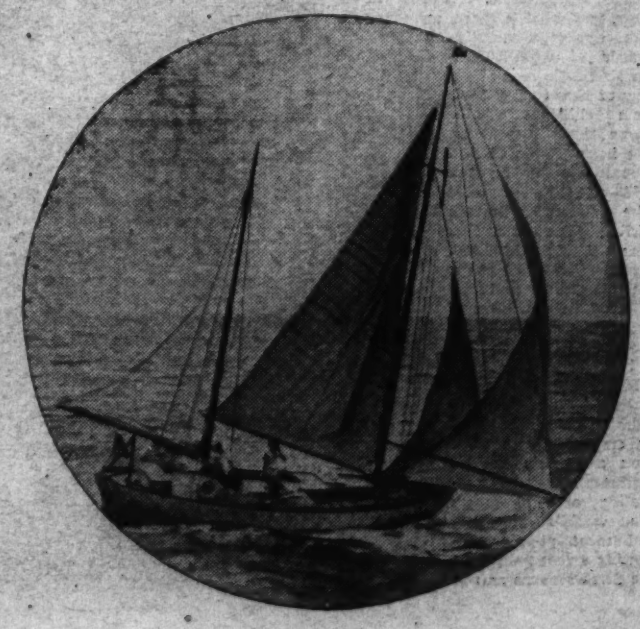

The Svaap, a 32-foot sailing boat, in which the Robinsons will resume their voyage of adventure.

Associated Press Photo.

Associated Press Photo.

William Albert Robinson, young explorer, set out months ago with his bride on a cruise to the South Seas in the tiny boat in which he once sailed around the world.

They sailed from New York last June, taking with them Daniel West, a cousin of Mrs. Robinson. Heading south from New York they visited Bermuda and then cruised through the picturesque islands of the West Indies, stopping at remote ports where fancy dictated, and then turned toward the Panama Canal.

Disaster almost overtook them during a visit to primitive Indians on the Sambru River near the Colombian border of Panama. Far up in the dense jungle the Svaap was caught in a sudden flood and stranded there when the waters subsided. Obtaining a dugout canoe from the native chief, Mr. and Mrs. Robinson sailed it for four days and four nights in order to reach Balboa and summon aid. Three weeks later the Svaap was refloated and the leisurely voyage resumed.

Next they headed for the little island of Taboga in the Gulf of Panama, spent several weeks there and then sailed southward along the South American Coast to Callao, Peru. Then, often fighting sudden squalls and stinging gales, they turned westward toward the Galapagos Islands, far out in the Pacific.

Two months ago the little craft bearing the honeymooners dropped anchor in the Galapagos, a group of 11 small islands of volcanic origin that rise straight out of the Pacific and represent one of the most primitive areas on the globe.

Giant marine iguanas—huge, lizard-like creatures—abound there and carry one back to prehistoric ages in the wink of an eye. Five-hundred-year-old turtles, large enough to carry several men on their backs, crawl over the rocky beaches. Multitudes of seals and sea lions play along the shores, the clear blue waters of the deep bays and coves teem with giant fish, myriads of sea fowl darken the sky as they circle and wheel overhead.

Population of Islands
Is Less Than 200.

Only two of the islands are inhabited, and the total population of the group is less than 200 souls. As the islands are owned by Ecuador, having formerly been used for a penal colony, there is an Ecuadorean military governor in charge, at-

Continued on page 19.

Ireland's New Deal:

Erin Plays —the Whole World Pays!

It's a Clever Land That Has Financed Itself With the Sweepstakes.

This black cat is not an omen of bad luck. Quite the contrary, for he contains the winning ticket in the Irish Hospital Sweepstakes, drawn by 24 young nurses.

Wide World Photo.

By Kendall Foss.

IRELAND doesn't need a PWA. Ireland doesn't have to worry, much, about falling tax receipts. Ireland has no great difficulty accumulating foreign exchange with which to pay for imports.

Ireland has the Irish Hospital Sweepstakes.

Three times three million pounds sterling—something like $46,000,000—pours into Dublin every year for Sweepstakes tickets. Government, the hospitals, and an army of enterprising citizens find much of this money still in their pockets after the monumental prizes have been distributed.

And all because two acute Irishmen named, respectively, Joseph McGrath and R. J. Duggan, set out to see if sharing the dizzying profits with the government and hospitals wouldn't give a lottery that little touch of worthiness so many such ventures have lacked in the past.

Before 1930 when Joe McGrath and the eminent Mr. Duggan evolved their winning scheme Ireland in general and the 53 voluntary and 26 county hospitals in particular felt the chill winds of hard times.

Since that time there has been a wave of building. The cheerful banging of hammers signalizing the rise of new wings on sadly overcrowded hospitals has lightened the hearts of countless depression-ridden Irishmen. Clinics have sprung up in out of the way districts which never thought to see a decently equipped center for timely medical aid. Apparatus of sundry intricate and costly sorts has made its appearance throughout the countryside.

Citizens Now Safe From Hounding.

Owing to the Government's share in the proceeds, collected by taxation, not as a profit, tax collectors have not been hounded as in the past to bring in every last farthing owing and they, in turn, have not had to hound the citizenry so persistently.

The world foots Ireland's bills now, and what is more, clamors for the opportunity. Upwards of 6,000,000 incurable followers of the law of chance pay their ten shillings ($2.50) three times a year in the hope they will find themselves among the 2,000-odd lucky ones The chances on the big killing work out at less than 1 in 1,000,000. Never mind, 2,000 are a lot of prizes, and the $150,000 in the several grand prizes is a lot of money. Some day luck is bound to smile.

Housed in six separate buildings, the Sweeps Administration regularly employs some 2,000 men and girls in the mammoth task of promoting and operating the world's youngest and most popular repeating sweepstakes. At the three seasons an additional 3,000 find employment with the sweeps. The peaks occur before the Grand National in March, the Derby in June and the Cambridgeshire in October. These are the three classics favored.

The drawings from the great revolving drum take place three days before the races. As the day approaches millions cross their fingers, sit upon their thumbs, look at the moon in the right way, or pray, each according to his training and preference. Twenty-four lovely young nurses from the hospitals do the drawing and, in spite of the manifest precautions taken to insure that nothing but chance shall guide their questing fingers, thousands upon thousands believe the right sort of an approach will make the gods or the saints or the moon or the turtle influence the colleens in the right direction.

All Eyes Are Turned On Ireland.

More fervent prayers rise, more powerful incantations are muttered, more infallible rites are performed while the big drum rolls in Dublin than at any other single time in the year.

Bus boys and dashing blades a bit behind in their gambling debts, shop girls and dowagers who miscued in 1929, young men and women trying to get a start in life and older folk anxious that their last years be more glamorous than the ones already gone, the titled and the humble, the hopeful and the hopeless, the white and the black and the yellow and the brown—they all have their eyes on Ireland.

After the draw comes the race. The size of the pot has determined the number of counter-foils drawn for each horse. At the Derby on Epsom Downs last week it was 18 tickets to a horse. The race itself decides which group of 18 shall collect the $150,000 paid out to each holder of a ticket on the first horse over the line. Those who hold tickets on the second horse get $75,000 and those whose fortune depends on the performance of the third horse in collect $50,000. That ends the horse racing part. The other prizes are just straight lottery. There are residual prizes and a series of $500 cash awards for those skillful enough to think their counter-foils into a position where pretty fingers can not fail to clutch and extract.

Some countries do not permit news published on sweepstake matters. Others forbid advertisements. A lot more don't care. Where this is the case the Irish Sweeps is more than lavish in its expenditures for publicity. And it is no mere chance that virtually every printed notice appeals straight to the get-rich-quick urge. No words are wasted on the worthiness of the cause, the good a 10-shilling note (or part of it anyhow) will do the Irish hospitals, or even the feeling of uplift which might follow doing one's bit for the Irish taxpayer. The Sweeps administration knows what to say and how to say it; it is enough that the word hospital appears in the title of the venture.

This family's financial worries are over. Policeman Thomas Hamill, of Irvington, N. J., shown with his wife and daughter hold a winning ticket worth $152,000 on Windsor Lad, which led the field in the Sweepstakes.

Associated Press Photo.

$5,000,000 Left After Prizes Are Paid.

After all the prizes are distributed there is still something like $5,000,000 left. The Government gets about $900,000 in taxes, the administration deducts about $1,500,000 for expenses and profits, and the hospitals get the rest.

All this happens three times a year. In the 12 sweeps held since Messrs. McGrath and Duggan launched their scheme in 1930 some $115,000,000 has been distributed among 34,509 lucky ones. Over 35,000,000 tickets have been sold, no doubt in many cases to the same people over and over again.

Precisely what the total residue has been is not yet known. Estimates place it at around $70,000,000 for the 12 sweeps. All for Ireland in one way or another, taxes, wages, and hospitals. Ireland is not a very rich country. Sums of this size make a big difference.

Mindful, however, of the international character of the Sweeps, the Board of Directors has now issued a statement recalling the original intentions of the committee and outlining future policy. Over the signature of Lord Powerscourt, chairman of the hospitals committee, the Sweeps announced:

"Support for the Irish Hospital Sweepstakes is widening throughout the world. It is only right that others should share in the benefits. Henceforth the sick and poor of all countries shall enjoy its fruits."

Free State Hospitals Out of Debt.

Plans follow to establish medical scholarships in leading universities where promising young men and women can acquire a training which would otherwise be denied them. An endowment fund is also planned which shall assure the continued solvency of Ireland's hospitals, now comfortably out of debt and breathing more easily for the first time in the memory of man.

Extraordinary, in the light of the history of so many lotteries and sweepstakes, is the fact that no single breath of scandal has ever touched the Irish Sweeps. Bogus tickets have been sold to the gullible, yes; but no one has questioned the scrupulous fairness of the draw. And even the circulation of counterfeits has been materially cut down by the adoption of a system asking each purchaser to notify the committee if no ackowledgement is received.

Government's Honor Lent to Ceremony.

As if the integrity of the names on the hospitals committee were not enough, and they embrace Ireland's finest, the government of the Irish Free State lends its honor to the ceremony. Thousands gather in the great hall on draw days to watch the 24 winsome maidens find the winners. Watchers are posted at every conceivable vantage point to make sure no single counter-foil falls to the floor. The intent thousands constitute additional voluntary scrutinizers of every operation.

Continued on page 18.

Silhouettes by R. Wilhelm Diefenbach.

Even Close to the District of Columbia

Nudist Colonies Are on the Increase

The Fad for Sun-Bathing, Which Originated in Europe, Has Gained Hosts of Converts Here, Despite Legal Restraints.

ON June 4 the dignified and honorable Michigan State Supreme Court met in solemn session. Disregarding one of the worst heat waves in the history of the Middle West, they denied nature-loving Fred Ring the ancient right to consider his nudist home his castle.

In stentorian tones, they declared that he was guilty to the tune of $300 and 60 days in jail for having "designedly made open exposure of his person and that of others in a manner offensive to the people of the State." As watch-dogs of the public virtue, they felt compelled to lay down as an unimpeachable principle that "instinctive modesty, human decency, and natural self-respect require that the person customarily be kept covered in the presence of others."

Down went the gavel with an air of finality and the open season for hunting nudists was on. From all over the country come reports of the progress of the law, for practically every State is armed with some measure or other designed to protect public morals against the naked invasion. Hot weather or no hot weather, nudists will be forced to obey the laws.

Kentucky, eager to be among the first to defend the innocent from vice and corruption, has made it unlawful to establish a nudist camp without building a 20 foot wall around it, high enough so that the curious could not peep. A facetious clerk left out the first syllable in "unlawful" and it slipped by the governor's signature. They still have to pay a tax and report on their membership, however.

San Francisco Bans Professional Peepers.

Out West both sides are drawing up their lines of battle. In Colorado the attorney general has refused a colony permission to incorporate. Oregon is busy looking up old statutes, while a nudist camp is opening this month. Staid old San Francisco has put a ban on professional peepers. Police must get written permission from their wives before attempting an inspection. Los Angeles is an old adept at handling cults. She just leaves them alone. She hopes that some day they may be universally popular so she can put them in the advertisements along with the sun and orange blossoms.

Meanwhile, things are getting pretty hot close to home. District worshipers of the sun have founded convenient colonies close by in Maryland and Virginia. They are busily at work converting the uninitiate.

The Rev. Ilsley Boone, executive secretary of the International Nudist Conference, had already converted one Senator in April. Huey Long, accused of being the guilty one, vigorously denied it, adding with a smile, "I think mental nudism is a good thing—you know, the naked truth. We have some of these nudists in the Senate. We could use a lot more."

Haberdashers got their first scare last summer when David Livingston, an ardent crusader for the cause, came to town and announced that he was going to hold a meeting. He told an audience which hung on every word, that taking off your clothes in public made "grouchy, paunchy men do folk dances." Tired office workers, he predicted, would soon be leaving the perennial game of golf for the joys of a nudist picnic.

Proving Benefits By Feat of Strength.

So immediate was his success that lithe, tanned Alice Caporn, Australian health authority, decided that Washington was the logical place to start her campaign for solar starved America. She gave a party to celebrate her fifty-sixth birthday. Two Congressmen were reported present to see her prove the beneficial effects of no clothing by lifting a 200-pound fellow nudist.

Outraged Dr. Jane Coates, directress general of the American Order of the White Cross, rallied the opposition. Declaring that nudism destroyed morals, she challenged Dr. Caporn to a debate in the Washington Auditorium, where they said enough things about each other for two hours to keep a large audience in a constant state of hilarity.

A fighter, Dr. Coates proudly pointed out that her ancestors had been given the heraldic shield in 1063 for exterminating the boars in Wales. Within a few weeks she had found over 300 members for her Anti-Nudist League and was going strong. Before long, nudist books and magazines had been whisked off the stands and she was free to turn her attention to the more important task of persuading Congress to pass a law. Her lobby so far has had little effect.

After all, nudists are a very harmless lot of people. They think they have found the answer to the old question of "Why the stocking is more shocking than the leg." They adhere to the statement of the head of the psychology department at Princeton who declared, after a week of scientific research at a camp in Germany, that "social nudity is not productive of eroticism. There is less sexual excitement, less tendency to flirt, less temptation to ribaldry, in a nudist gathering than in a pair of fully clothed young people."

The nudists base their philosophy on two main points. In the first place, they point to the undeniable physical and mental benefit to be derived from fresh air and sunlight. Like all cults, however, they have a tendency to exaggerate, which makes them less convincing. In the second place, they are firm believers in the social intermingling of the sexes in the nude and that clothes are no more necessary than most of the Victorian standards which the present generation has been so adept at smashing.

Inspiration Is Found In Germany.

And they drag out all sorts of historical proof. The Assyrians, Babylonians, and the Greeks were sun and body worshippers. Thomas More advocated nudism in the sixteenth century. And dear old Benjamin Franklin was its first apostle in this country. They have evidently been able to find plenty of distinguished sanctions.

Although Sweden, Denmark, and Finland have been bathing in the nude for years, it is to Germany that the American nudists turn for their inspiration. Whereas the Scandinavian countries took to it naturally, the Germans, who have to believe that something is going to save the world before they will pay any attention to it, took it all very seriously and started a movement. They had reached the peak of almost half a million strong with colonies scattered all through the land before Hitler finally cracked down on them last year.

Fat little Adolph Koch was the most picturesque of its leaders. He has been able to gather hundreds of men, women and children into the gymnasium classes of his Koerperkulturschule in Berlin. There they danced like warriors and fauns while he, swaying his huge body back and forth, drummed carelessly at an upright and sang "Um-ti, um-ti, chase the little rabbit that is running through the wood."

Public Show Fails As an Amusement.

The crowning achievement of his career came when the authorities gave him permission to put on a large public show in Berlin's Grosses Schauspielhaus, at which 50 men and women of assorted ages and sizes went through their motions before an audience of 2,000. There wasn't even a flicker of amusement.

Having received a thorough schooling from Mr. Koch, a nice young couple named Frances and Mason Merrill have come back to this country to lead the enlightened. According to The Nudist Magazine, the official organ of the International Nudist Conference, the Merrills have increased the fold in one year from a mere 2,000 to the surprising number of over 100,000 strong. They have established over 200 camps, one of which is just across the Hudson from the President's Hyde Park home.

But there is very little cause for alarm. What has been referred to alternately as the "natural modesty of American people," or "Puritanical prejudice"—depending on the viewpoint—will get the better of us, and nudism will go the way of Coueism and Mah Jong.

Even if we do decide to disrobe, we prefer the indirect method of less and less bathing suit. We have made plenty of progress along that line since the '90s.

While States pass laws and courts hand down decisions against nudists, this one is not in the least worried. He's beyond the law.

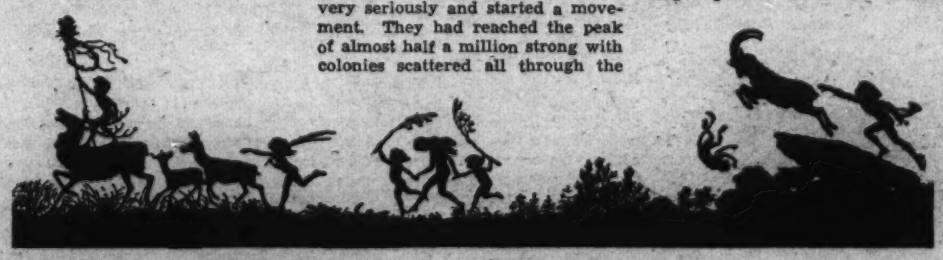

Mad Race for Air Power Is On as—

Nations Prepare for War Above Clouds

Commercial Planes Are So Constructed That They Can Be Quickly Transformed Into Bombers, Scout Planes and Other Fighting Equipment.

By Harris B. Hull.

AIRPLANES, we are told, will win or lose the next war. According to their proponents they will bomb enemy cities, strafe advancing troops and, if necessary, fly into the decks of warships with loads of explosives, rendering the greatest of battleships ineffective with but the loss of one man and a plane.

Recently these hopes, or fears, of aviation experts and military authorities have been argued extensively. But without considering the merits of the controversy the very attention that military and naval officials of the various powers have been devoting to discussion of the aviation units in tactical problems proves conclusively that the creature of Orville and Wilbur Wright has become probably the most feared weapon of modern warfare.

Of this attention that aviation has received in National and international discussions during the past year a very generous portion has been focused on the American program. No less than four committees of Congress have occupied a considerable amount of time during the past session looking into our development in the air.

It is true that some of this emphasis has been directed to civil aeronautics. But the relationship of our progress in commercial aviation to the air power that will be available to the heads of our military establishment in case of an emergency, is so close that the line of damarcation is scarcely visible.

Commercial Planes Valuable in a War.

The lessons learned in the research and development of new military models are applied to the construction of commercial planes. As a result a number of the ships used on leading airlines of the United States are almost exact duplicates of bombers now being flown by the Army.

And it is important that we appreciate that these commercial planes have a definite military value. As their flight performances are virtually the same as those of the original military ships from which they are copied, they could be effectively used, perhaps not as actual fighters, but as observation planes, bombers, transport ships and for auxiliary purposes.

Another striking example of this dependency of military aviation on the civil establishment is provided in the flight personnel question. In case of emergency the military authorities would call upon the airlines to supply fliers as well as experienced ground crews to supervise the servicing of the equipment.

Army flyers align their snappy little fighting planes into an odd design, a flying Jacob's Ladder.
Underwood & Underwood

Here again the personnel taken over might not be used in combat flying, but for every man carrying on actual flying in aviation organization there are about ten on the ground. Further, of the pilots in the air only a certain percentage would be used in fighting work, the others flying transport equipment, hospital planes, observation ships and similar details. The commercial airline pilots would be admirably adapted to this work.

This close interrelationship of the civil and the military air establishments, although often overlooked by critics endeavoring to arrive at some index of air strength, has been given careful consideration by members of Congress when they draft appropriation bills for the continuation of a civilian aviation program, and when they broadly consider the question:

"What would be the comparative air strength of the powers if we were obliged to go to war tomorrow?"

British Plane Faster Than Any in U. S.

In attempting to make some appraisal of comparative air power consideration must be given to the fact that the demands placed on air forces by the several leading nations differ radically.

For instance, in recent testimony before a Congressional committee it was brought out in a tone of horror by one of the witnesses that Great Britain has a fleet airplane that will fly many miles an hour faster than anything available in the United States, climb more rapidly and, in general, outperform our equipment. This airplane happens to be the product of the developers of the winning Schneider Cup racers built by England, planes that have virtually dominated this premier international air racing competition for a number of years.

The witness neglected to state, however, that the requirements the English demand of their air arm are entirely different from those of the United States and other countries.

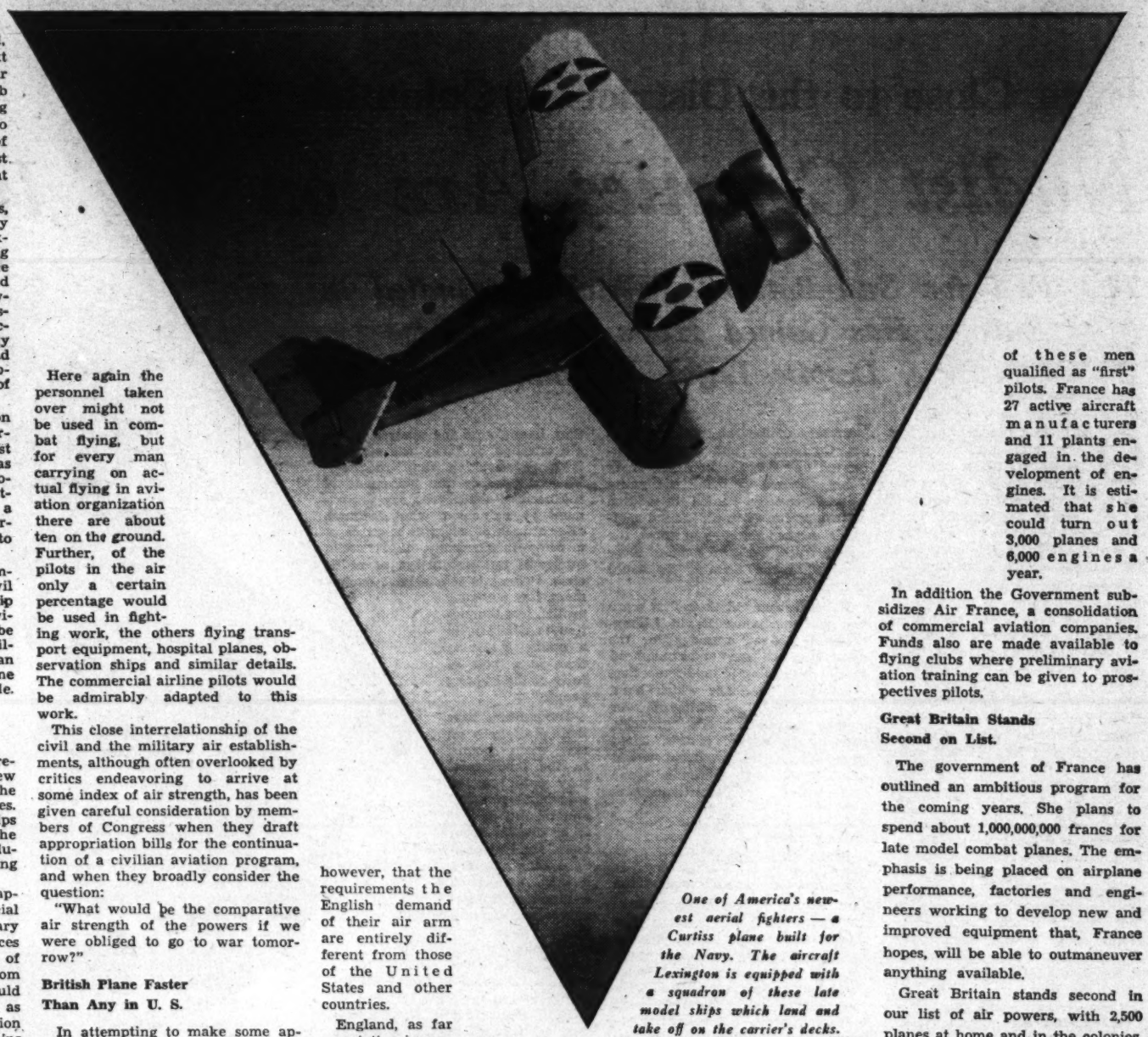

One of America's newest aerial fighters — a Curtiss plane built for the Navy. The aircraft Lexington is equipped with a squadron of these late model ships which land and take off on the carrier's decks.
Courtesy U. S. Navy.

England, as far as aviation is concerned, is part and parcel of a muddled European situation. She is only minutes away from foreign countries when high speed equipment is used.

Therefore England demands aviation equipment that will climb quickly and fly at very high speeds to defend the country from sudden air attacks.

Great Britain's boundaries are comparatively short, at least the boundaries vulnerable to an air raid. Appreciating this, the country's aviation experts have made paramount in their program the development of high speed, short range airplanes. The success of this plan is best attested by the fact that when the United States has gone to England to participate in flying competitions, made to develop planes fulfilling England's needs, Uncle Sam has been almost completely unsuccessful.

U. S. Has Enormous Area to Patrol.

In the United States, on the other hand, the defensive problem revolves around patrolling our tremendously large boundary areas with huge planes and flying boats of long flying range. And in this type of development America stands first.

The commercial airlines of our country are obliged to fly across a continent which offers every type of weather condition between Los Angeles and New York. What these operators have learned in covering this distance has been profitably applied to the Nation's aerial defense problem.

France Rated First Among Air Powers.

But let us turn for a moment from these basic principles underlying the international aviation picture to a concrete appraisal of how the various powers stand in the development of their air arms. The quest for information along these lines has turned to a number of sources sometimes conflicting to a degree. The several countries involved have taken pains to guard to a certain extent the details of equipment they have available and the numbers of the various types. However, several references have been checked and, taking advantage of the familiar expression, it is believed this information has been drawn from reliable sources.

France must be classed as the greatest of the air powers of the world. She has between 4,000 and 4,500 combat airplanes at home and in the colonies. In addition she has 1,600 civil aircraft. The military air personnel is 33,000 with nearly 3,000 of these men qualified as "first" pilots. France has 27 active aircraft manufacturers and 11 plants engaged in the development of engines. It is estimated that she could turn out 3,000 planes and 6,000 engines a year.

In addition the Government subsidizes Air France, a consolidation of commercial aviation companies. Funds also are made available to flying clubs where preliminary aviation training can be given to prospectives pilots.

Great Britain Stands Second on List.

The government of France has outlined an ambitious program for the coming years. She plans to spend about 1,000,000,000 francs for late model combat planes. The emphasis is being placed on airplane performance, factories and engineers working to develop new and improved equipment that, France hopes, will be able to outmaneuver anything available.

Great Britain stands second in our list of air powers, with 2,500 planes at home and in the colonies. The Royal Air Force is made up of about 30,000 men with approximately 3,000 of these ready to fly high-speed combat planes. There are 27 manufacturers of aircraft in the United Kingdom and nine engine companies and there are a few more than 2,500 civilian fliers in England and about 1,000 civil airplanes. Imperial Airways, with 40 planes, 50 pilots and 1,300 men on the ground, is one of the leading European air transport units. This line connects the island with many units of the far-flung colonial empire by flying to Singapore in 10 days. Plans are under way for the extension of these foreign services. And Britain, who "rules the waves," has embarked on a program to rule the air. Her planes having already reached a high point of efficiency, she is starting a program of mass production.

Italy Has 100 Flying Clubs.

Italy, with 2,000 planes, is the third air power of the world. There are 60 private planes and about 100 flying clubs in the country. Premier Mussolini holds the portfolio of air minister, with Gen. Pelligrini director of civil aviation. There are 14 manufacturers of air-

Continued on page 17.

Pompeii Excavations Reveal

Gem Treasure Belonging to Nero's Queen

It Was Hidden by Her Family, Probably As They Fled Volcanic Scourge.

By Martha Dalrymple.

THE dead City of Pompeii has come to life.

New excavations during recent months and a new policy of leaving most of the portable discoveries just where they were found instead of carting them off to various distant Italian museums has worked the trick of bringing to life this mausoleum of an ancient civilization.

True, this new life of Pompeii is merely a realistic representation in death of what the thriving, rather nouveau-riche little community was on that day in 79 A. D. when Vesuvius belched forth its destruction.

But now at least there are things and people, even though dead and charred and mummified, which tell a dramatic story of the intimacies of life during the first century.

Until a few months ago, visitors to Pompeii had to use a tremendous amount of imagination to visualize how the Pompeiians lived and loved and worked. The houses were mere tragic skeletons, the shops only empty little square cubicles. Guides with a lively and exaggerated sense of the dramatic were in great demand. What they said was of greater interest than any story the remains could tell.

Museum at Naples A Treasure Trove.

But today pans of biscuits, still in their huge ovens, large wine jars, still damp after the slow evaporation of their contents, and intricate little bronze statues show vividly what the long-dead shopkeepers sold over their marble counters.

A frying pan, a laundry tub, an iron bedstead, all tell the story of how real people actually ate, washed and slept in these houses.

For years the museum at Naples has been the treasure-trove of most of the Pompeian discoveries. Its collection of jewels, household utensils, works of art, charred bits of food, and skeletons has made it world famous.

But under the new policy all such historic treasures, with the exception of precious gold, silver, and gems are left where they are found.

Probably the greatest single unit ever to be revealed is the House of Menander, or of the Poppaeii. It was originally uncovered in 1930, but only recently have the excavations been completed and the whole house opened for inspection. It is one of the most luxurious homes so far brought to light in the dead city.

The "Street of Abundance," in Pompeii. Along both sides new excavations are in progress. The unsightly corrugated iron roofs are temporary, being used in the delicate restoration work

Pompeii was a thriving, but slightly vulgar little seaport when the great calamity descended upon it. From the remains there seem to have been few aristocrats, few people of breeding and culture. So the discovery of this elaborate and aristocratic mansion has been of great help to historians in reconstructing the home life of a wealthy and respected family.

When it was first discovered, the most noteworthy feature was a large, well-preserved wall painting of the Poet Menander. This famous comic poet of antiquity is modestly holding a volume of his own works in his hand as he lolls gracefully in a marble chair. From this painting the building was called the House of Menander.

But last year the discovery of a valuable collection of silver tableware and jewelry revealed the name of the owners of the house. They had been careful enough to have their name engraved upon their valuables. It was the Poppaeii family, to which belonged the pert and pretty Poppaea, second wife of Emperor Nero. The elegance of the house, not always in the best of taste according to modern standards, is due in great part to the imperial affiliations the family had.

From inscriptions found about the walls it is thought that the boisterous and impassioned Nero himself frequently visited the home of his in-laws.

"Gentleman With the Yellow Tinted Nails."

The story that most archeologists agree is to be read from skeletons found in the house, wall inscriptions and the disposition of various household equipment is as follows:

The last owner of the house who was living here in 79 was named Quintus Poppaeus Sabinus, but according to election propaganda signs painted on the outside was universally known by his nickname, Fulbunguis, the "gentleman with the yellow-tinted finger nails."

The family was away from home at the time of the catastrophe, either fleeing from danger or on a trip of some sort. This is evidenced by the fact that in the large stable, which could accommodate at least eight horses and four chariots, the bones of no horses and the remains of only one chariot were found.

Before leaving, the Poppaei had collected all the priceless family plate, jewels and money in a large wooden box, which they left in the care of their faithful servants. The treasure was found 2,000 years later carefully buried in the basement, while the contorted skeletons of twelve servants were found in the long corridor that separated the servants' quarters from the body of the house. Some of them clutched various household utensils in their tortured arms, guarding to the last what they perhaps thought were valuables.

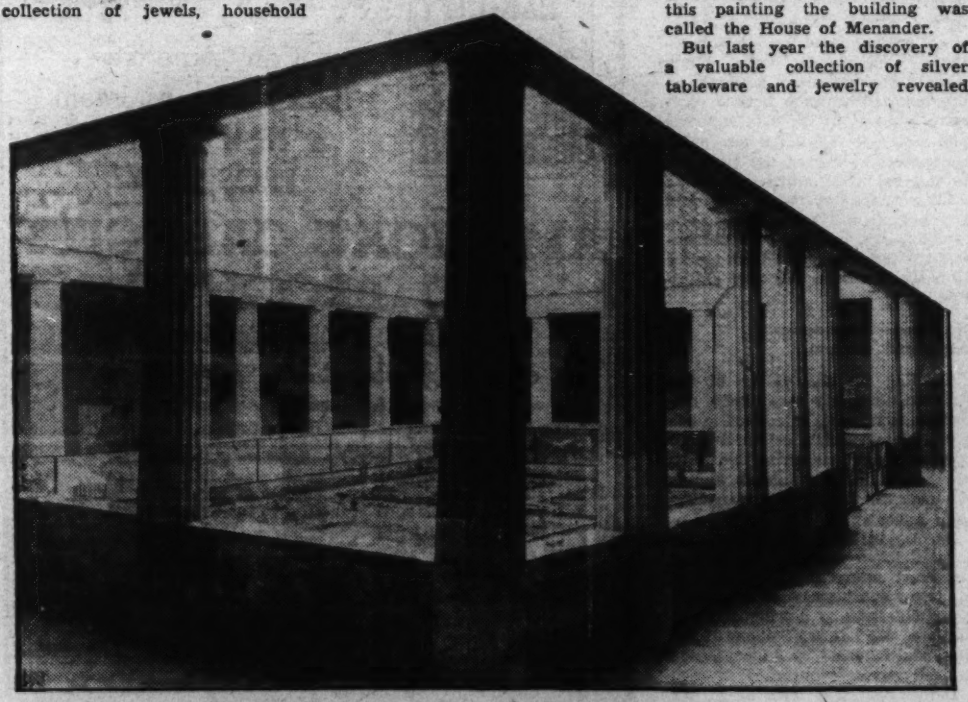

The Peristyle in the court of the house of the Poet Menander, one of the most luxurious of the homes brought to light in the city buried by the volcanic eruption of 79 A. D.

Corners of House Filled With Shops.

The house occupies an entire square block. The four corners are filled with small shops or dwellings which were rented out. It follows generally the plan of most Pompeiian homes, although on a more elaborate and luxurious scale. The main entrance opens upon the atrium, or inclosed courtyard, from which opened the public reception rooms, where the gentleman with the yellow-tinted finger nails conducted his business and kept his official appointments.

The tirum is decorated with a frieze of Egyptian landscapes, which might indicate that the Poppaei were engaged in maritime commerce with cities along the eastern shores of the Mediterranean.

In a corner, near the cubicle used as the porter's lodge, is a beautiful little stucco shrine devoted to the household and family gods.

The second courtyard, the peristyle, a series of private rooms for the more intimate use of the family, opens from a charming garden.

A Public Figure Of Importance.

Another recently uncovered house which has contributed largely to this intimate, vital picture of the long-dead city, is that of M. Loreius Tiburtinus. From the electoral programs and exhortations which decorate the outside walls of his house, and also the walls of the interior entrance hall, we learn that Loreius was a public figure of some importance.

Since nearly every day of the rapidly progressing excavations brings to light some new discovery, the proper Pompeii visitor can not be satisfied with one trip over which to moon and ponder the rest of his life. At least every six months there is an accumulation of new material which would warrant a day's study on the spot.

And with every six months there is more life, or at least more intimate evidence of death.

The author in ceremonial garb after he was made an honorary chief by a tribe of Amazon head-hunters.

Where the Amazon Flows

A Scientist Tries Life In the Raw

In "White Cayuca," John Deuel Tells an Amazing Jungle Adventure Story.

WHO hasn't longed to escape from the monotony of the daily grind for the weekly pay envelope by traveling the glamorous paths of adventure that lead beyond the horizon of civilization—to search for buried treasure on remote pirate isles, to visit savage tribes deep in the steaming jungles of the Amazon, to see the horrors of Devils Island at close range and experience a thousand other thrills in out-of-the-way places?

Well, it's easy to travel there in fancy. Your ticket is a blue-jacketed volume written by John Vanderveer Deuel, intrepid young California naturalist, who has recently returned from a voyage that led him—through equatorial heat and Antarctic cold—completely around South America. A tale of thrilling romance and adventure, Deuel's graphic odyssey has just been published by Houghton Mifflin Co. under the title of "White Cayuca."

Experienced Many Thrills During Trip.

Deuel's trip abounded in thrills. At the risk of imprisonment, he had himself smuggled into Devils Island.. Up the Amazon, he battled with huge boa constrictors that he sought to capture for museums. A tribe of Amazonian head-hunters took a liking to him and made him an honorary chief, with savage rituals. A friendly Chilean aviator down at Cape Horn took him for a flight over the inhospitable shores of the tip of South America. With gauchos of the pampas he engaged in a rhea hunt. In Patagonia he visited tribes of primitive and half-naked natives, as wild as the tempestuous land in which they live.

On a leisurely scientific expedition in quest of museum specimens, Deuel set sail from Los Angeles on the yacht Samona II. Also aboard were Willits J. Hole, owner of the craft and sponsor of the expedition; Albert E. Colburn, another naturalist, and a crew of 12.

But when it came to adventure, Deuel left his scientifically minded companions far behind. Thirsting for thrills in remote places he often left the ship to make side trips alone—and on these he met his most hair-raising experiences.

7,000 Forgotten Souls Of Devils Island.

After pausing at the Cocos Islands, where members of the party dug unsuccessfully for pirate treasure, the Samona II proceeded through the Panama Canal and turned southward toward French Guiana, where France maintains its famed Devils Island penal colony. It numbers 7,000 "forgotten souls," many of whom are doomed to confinement in these scorching tropics until death mercifully releases them.

Through his influence with a French official at Cayenne, Deuel succeeded in getting himself smuggled, in the uniform of a guard, to the three little islands off the coast where many of the convicts are confined. They are Devils Island, now mostly a colony for lepers; Ile Royale, where the most hardened criminals are kept, and St. Joseph, with its bleak prison for those who have committed murder in the penal colony or the more heinous offense (in the eyes of prison officials) of trying to escape.

In a particularly vivid description of the prison he visited on Ile Royale, Deuel writes:

"Here in these black cells, dark, damp and silent are the incorrigibles—the 'irredeemables'—criminals sentenced time after time in France and even again in Cayenne. There is no 'evasion' from Royale; here in these dark, stone cells is enacted the grand finale to a life of crime. Hundreds of cells, and very few vacancies.

"We walked from the railed promenade where the guards pace back and forth and looked down into each cell. Some of the occupants were entirely naked, some partly clothed; others were lying face down on the bench; a few looked up at us with great, hollow eyes.

"No one is allowed to speak; they communicate by coughing—there is a regular code. When one of the prisoners working on the outside throws a lighted cigarette into one of the end cells, the one who gets it takes a few puffs, then throws it over the partition to the next cell, and so on down until perhaps two dozen have had a few drags on the same cigarette.

"Rain, rats, burning heat and humidity—the way of the transgressor is indeed hard in this 'dry guillotine.'"

Numerous Adventures Along the Amazon.

Heading up the valley of the Amazon, the party encountered numerous adventures in collecting boa constrictors, electric eels and other specimens for museums and then proceeded farther inland among the most remote of the savage Indian tribes.

Far up in the green hell of the fever-stricken jungles Deuel had the most interesting adventure of his trip when he was made an honorary chieftain by a tribe of head-hunters. He left the Samona II behind and traveled by dugout canoe to their remote country.

Describing this ceremony, for which he was required to strip completely naked, Deuel writes:

"As I removed my apparel, I looked about the thatched hut. The floor was covered with spotted jaguar skins with the heads crudely mounted over clay. On the walls hung many queer trappings and 43 human skulls, which looked as if they had been smoked or dried. Most of them were Indian heads, but there were several others. Some were taken in battle; the others were those of ancestors, the chief told me."

The ritual was as elaborate as it was weird.

A wrinkled old medicine man smeared Deuel's naked body with red and yellow dye. Then he produced a large snakeskin and wrapped it around Deuel's waist. Next, the medicine man placed a long necklace of brilliantly-colored bones over Deuel's shoulders. As a finishing touch in this gaudy decorative effect, the medicine man placed a gorgeous headdress of ibis feathers on Deuel's head.

Indian "Holy Water" A Potent Drink.

But the worst was yet to come. To complete the ceremony, Deuel was required to take three deep drinks of Indian "holy water." This potion was compounded of roots, sugar cane, queer berries and the burnt and powdered embers of the dead chiefs of the tribe. Having fermented, this mixture became strongly alcoholized. After three stiff drinks of this "liquid dynamite," which the medicine man administered to his lips with a gourd dipper, Deuel had a "hang-over" that lasted for hours.

Leaving the shadowy jungles of the Amazon, the party traveled down the coast of South America to Buenos Aires. There Deuel persuaded a young Argentine aviator to take him on a 1,000-mile flight over the plains of the interior where gauchos tended their herds of long-horned cattle.

Captured by Primitive Natives in Patagonia.

Heading still further south as they prepared to round Cape Horn at the tip of South America, the party visited Tierra del Fuego, that unmapped and hardly explored area that is seldom visited by any one from the civilized world. The stanch little Samona II that had braved the scorching heat of the tropics now began to experience snow, sleet and antarctic blizzards.

In remote Patagonia, Deuel was captured by primitive natives but quickly released when they found that other members of his party were close at hand.

After more adventures during a leisurely voyage up the west coast of South America, the expedition returned safely to Los Angeles.

"White Cayuca" is so titled because this is the name the Amazonian Indians gave the Samona II, "cayuca" being the Indian name for boat. As a drama of romance and adventure the book is intensely interesting, though some of the thrilling exploits that the author attributes to himself may arouse doubt in the minds of a skeptical reader.

Is American Industry Topheavy?

Can America Reach and Maintain a High Level of PROSPERITY?

AMERICA'S CAPACITY TO PRODUCE

By Edwin G. Nourse and Associates

605 pages, illustrated with 40 charts in three colors $3.50

A brilliant study by the research staff of the Brookings Institution, it presents the whole story of capital expansion in the United States since 1900 and examines intensively the conditions of our late prosperity. A book of vital interest to the well-informed man.

BRENTANO'S BOOK STORES, Inc.

1322 F St. NA. 0860

Open 8:30 to 6, Including Saturdays

How Do You Take the Ups and Downs?

Millions Go Over The Bumps Gaily

Our Ancestors Have Been Doing It in the Summertime for Hundreds of Years.

A scene on the Board Walk of the Beach Midway at the Century of Progress Exposition in Chicago, with its many rides, slides and amusements of all forms.

THE summer amusement park is with us again.

We are in for another season of bumps and humps, shrieks and giggles, risings and fallings at perilous angles through the air, without the slightest reason for all the swift motion except the joy of being on the go—nor any destination except the point from which we started.

It is part of our nature, it seems, and there is no escaping it. For wiggling and giggling and flying up and down and around have been part of summer for centuries on end.

It all began in some primeval forest, where a couple of ancient playboys got to experimenting with a fallen tree. They balanced it on a stump and found that if they sat on the ends of the log, it would go up and down.

Centuries later some one thought of trying a log on a rock, then a board on a trestle. The see-saw had been born.

New Toy Christened Merry-Go-Round.

It took many a day after that before one of our fun-loving ancestors had the bright idea of doing away with the trestle and replacing it by a center pole, so that the pleasure of going around, as well as up and down, could be enjoyed.

That new toy first got its name in 1729. It was christened a merry-go-round. Every fair in England boasted one. The revolving board of the original see-saw had been multiplied like the spokes of a wheel, with a seat or a hobby horse on the end of each plank. Sturdy British arms pushed the contraption around.

Another century and a half slipped by. In a barn in a small town in New York State, a German mechanic puttered at something new. His neighbors called him a lunatic. He had an upright of wood 12 feet high with eight beams in spoke-like arrangement on the top of it. From these he had hung pieces of gas pipe, from which were suspended hobby horses and butter tubs.

The things went round and round. The inventor named it a carrousel.

It was the first successful carrousel built in the United States.

Later improvements brought a thumping steam engine to furnish power for the thing, cams and gears were added to the toy whirligig.

The hobby horses became elaborately carved creatures with crimson velvet trimmings. Finally, electricity arrived, made the circling motion silent and permitted the charmed riders to enjoy the nickel-plated tunes of a vast stentorian organ.

Coney Descended From Jungle Teeter-Totter.

Money and more money was poured into the merry-go-round dream. The first really modern carrousel, known as "Eldorado," was constructed at a cost of $150,000. It was the very seed and center of the whole summer amusement park idea.

Eldorado was the hub of Steeplechase Park, on Coney Island, New York. It was the first big outdoor park of its kind in this country. And Coney, with its gurgling, giggling, skrieking waves of men, women and children, was the direct descendant of the jungle teeter-totter.

A gentleman named George Washington Gale Ferris was eating dinner in a chop house in Chicago when the happy thought struck him of setting that wonderful merry-go-round on end.

Six months later, at the Chicago World's Fair $720,000 was taken in by a 164-foot carrousel set sideways in the air.

That was only the start of it all. Soon the carrousel was laid flat again and the old trestle was put under one side. The butter tubs and the horses on wheels started at one side and rolled down of their own momentum. Pretty soon the circle was doubled into an eight, more tubs were added, and a few bumps, for the fun. It was a scenic railway.

Meanwhile, in France the merry-go-round had been developed at a much earlier date.

The Carrousel Becomes An Amusement Device.

In Paris, in 1605, a Frenchman had taken some of the figures off the horses, mounted them in effigy on the end of a swinging beam, and horsemen now rode at these dummies around and around. Louis XIV, a few decades later, took the figures off the beam and put them in chariots, letting his horsemen draw them around before him and his court. The dummies were now carved in wood and painted with greens, reds and golds.

In 1662 the men and horses in the flesh had disappeared, and Voltaire could speak of the carrousel as an amusement device. The signs of the zodiac, representations of the four elements—earth, air, fire, and water—"allegory and scenic evolutions" were painted on the platform which held the supporting sweeps of the ride. The same horses were there, now carved beautifully from wood and bedecked in velvets and cloth from Bruges. Now real men rode these hobby-horses, and pretended pursuit of an adversary. The chariots, golden coaches, were bedded in plush, and ladies of the day rode bravely in them to show their daring.

The carrousel was not yet in any park, however. It was a portable amusement, torn down and put up again, perhaps demolished and a new one built, appearing only upon state occasion.

A German toymaker, living in Paris about this time, saw possibilities in the merry-go-round. He had been making hobby-horses for princelings. As a venture he nailed some of his handsomest ones on a revolving platform near his shop, hired some men to push it around and hung out a sign inviting the populace to ride.

The commercial toy became popular and the German took it to the Champs Elysees.

Whirling Contrivance Erected in 1729.

A certain Savage, of England, got the idea for placing a carrousel in a park by having seen "a whirling contrivance built and erected in Sussex County, in 1729."

There was a merry-go-round in most parks on the continent from that time on. In Germany they

Continued on page 18.

Thrills for everybody at the World's Fair. Free out-of-door performances, breath-taking devices, crowds and a lot of fun for all.

Photos courtesy A. Century of Progress

As the Storm Curtain of the Depression Rolls Away

The American Schoolmaster Is First to A
The Bold Challenge of a Dynamic and

The More Progressive Schools Are Teaching Our Children to Respect Cooperation in Living, and to Live by an Orderly Plan, Says This Leader in Educational Thought.

While the mass of humanity rega
Educator, accustomed to taking hi
eons of brute struggle for mere e
duction.

This is the first of three articles i
ing of a new humanity to lay hold
sonalities," capable of leadership, a

By Lester Dix, Ph. D.
Lincoln School of Teachers College, Columbia University.

THE educator has discovered the depression. It is not hard to see why it came to him a little late. His tradition has tended to keep him secluded from actual contact with the economic world. Practical life has gone on about him, and its leaders have made it clear that he had best stay out of their busy world until such times as they would tell him what they required of him.

In the second place, the educator has been fully occupied during the past generation studying his own field. There were many absorbing problems in the internal process of teaching and learning and in providing proper school conditions. The applications of science in the industrial world and the development of ideals of efficiency in business activities, influenced him to see what similar results could be obtained in his own field. His attack on the internal betterment of education has been fruitful. It has brought many material improvements of a most important nature to the Nation's schools.

Many Valuable Things Have Been Learned.

As one travels over the country the modern school building stands out as a dominant feature of the community. Already a voluminous literature has reported a vast amount of experimentation and study concerned for the most part with the technical aspects of teaching and learning, with special application to the mass problems of educating all children in fairly large class groups. Many interesting and valuable things have been learned, and almost no teacher in the common schools of the United States remains completely untouched by this movement.

Educators Have Eaten At Second Table.

As compared with previous decades, education, like business, has recently had its biggest boom, and, like business, but a little delayed, it has had its crash. As long as prosperity provided an expanding public education, educational leaders were free to turn their energies largely to the internal improvement of their craft. When the economic collapse had worked its way throughout society so that no one remained unaffected, the educator was rudely jarred out of his happy busyness with his own technical problems.

The educator has long been accustomed to mild personal deprivations associated with his job. Economically he has eaten at the second table. Finding his major satisfactions in his work, he has not been unduly disturbed by this status. But now he faces signs of educational collapse on a wide front. He sees able colleagues deprived of employment and able children denied their schooling. He hears the outcry for balanced budgets at the expense of social services, and is horrified to discover that large numbers of laymen, envying him his seeming security, look upon him as living parasitically upon the community. He finds himself forced to examine these new attitudes toward education and to try to understand the conditions that have brought them about.

In addition to this enforced interest in what is happening outside of education, certain of his leaders have been telling him that the external relationships of education and its responsibilities to society are of more fundamental importance than the internal and technical phases of his job, with which he has for the most part been concerned. It is thus that the educator finds himself somewhat diffidently looking out upon a welter of economic and social confusions to try to discover the true functions of education in society.

New Facts Proving Difficult to Grasp.

He learns first that the dislocations that affect education are no superficial and local matter. He finds Americans sharing with people the world over what appears to be one of the great crises of human history. The fundamental character of this crisis is shown by the basic changes that have caused it. We are living in a totally new world. Our realities have turned inside out with dramatic suddenness. Old certainties—of fact, of circumstance and of idea—are lost. We find it very difficult to understand the new facts and to evolve new ideas appropriate to them.

The outstanding new factor is the replacing of scarcity by plenty. Scarcity has been the central, dominant feature of economic life from the beginning. Every theory of classical economics goes back to it. On that foundation of economic scarcity have been reared not only prodigious structures of economic theory and wisdom, but equally a pattern of morals. It would not be too difficult to prove that religious, esthetic and social life has everywhere been shot through with this austere reality which nature presented and which was pictured to us on high authority in the statement that by the sweat of his brow man must earn his bread.

The students' activities are started by the teacher and the children carry them on among themselves. This class group is listening attentively while the instructor explains their lesson. Afterward they talk it over with each other.

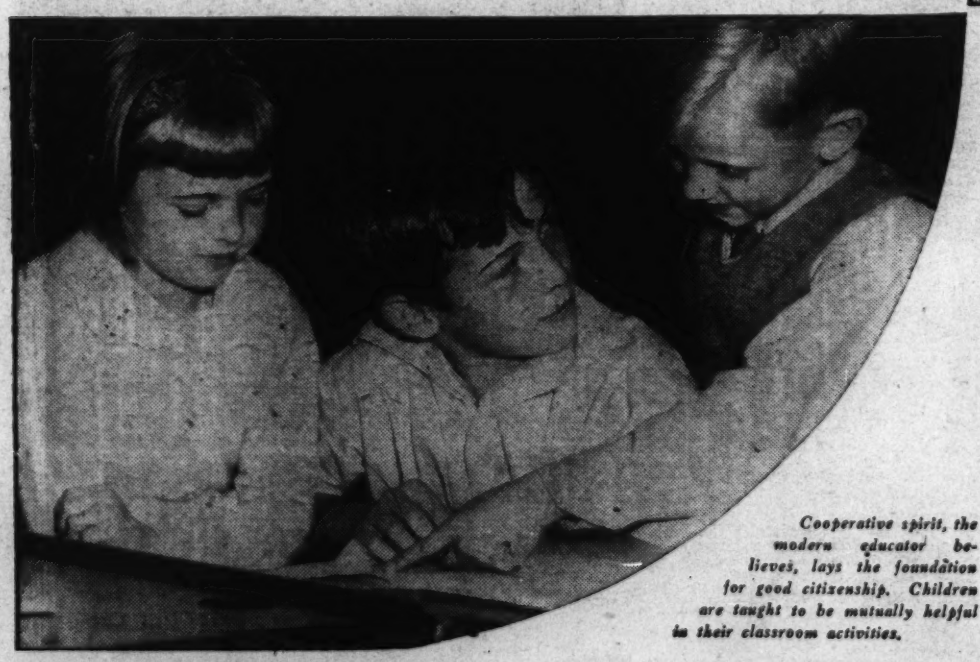

Cooperative spirit, the modern educator believes, lays the foundation for good citizenship. Children are taught to be mutually helpful in their classroom activities.

The Reversal of Our Economic Environment.

Only when he had made his living could he live. Whatever he needed to do in order to make his living must become moral and respected. What was brought into being in the process of making his living could become beautiful. All else was confusing, unorthodox and fantastic.

Now cross the line from this hoary tradition of scarcity into a condition of plenty. The logical expectation is a complete reversal of all economic facts, relationships and theories. In spite of this logical expectation, it is very difficult, indeed, to deal with the few facts already discovered which illustrate the fundamental reversing of our economic environment, but which run counter to every type of understanding that has become second nature to us. Accustomed to production which resulted when we labored, and stopped when we rested, we can not understand production which goes on as a result of man's conquest of the power resources of nature and with no discoverable relationship to the amount of labor which man himself puts forth.

Dilemma of Subsistence vs. Living.

Of the all-embracing contrast of scarcity vs. plenty, the casual factor is the equally dramatic contrast of labor vs. power. The economic plenty grows out of the power-plenty which is now in our hands, as is clearly shown by Polakov in "The Power Age." As power-scarcity disappears, so subsistence-scarcity disappears. We are now

to Accept
nd Changing World

manity regard our present day as part of a grievous and calamitous era, the to taking his history at long range, views it as a period of transition from for mere existence to eons of fuller living on the riches of mechanical pro-

ee articles in which one of America's most famous teachers predicts the com- to lay hold of the treasures of a bright new world: a race of educated "per- eadership, able to live together.

Children used to learn by rote, but today they learn by doing. These youngsters in a Washington School of the advanced type have written a play, learned to act it, and made their own costumes and scenery.

and theories.
tation, it is
vith the few
llustrate the
conomic en-
ter to every
become sec-
to produc-
labored, and
not under-
as a result
resources of
relationship
man himself

of scarcity
the equally
power. The
the power-
hands, as is
"The Power
appears, so
We are now

in a position to make a new choice in the dilemma of subsistence vs. living.

Always until now time was scarce, for labor was scarce, for food was scarce. Now food comes miraculously into being with less and less expenditure of time and labor. Man may now choose to occupy his time in living, but finds himself shuddering at the prospect. He has been so busy making a living that he does not know how to live.

A Contrast Between Wealth and Money.

Having built his economic life increasingly around a money-mechanism of growing complexity, and one which was sturdily based and buttressed at every point by the underlying factor of scarcity, man is now faced with a dramatic contrast between wealth and money. He can not think in terms of a plenty of money, having been satisfied only when he based his money system upon one of the scarcest of commodities. He can not convert his plenty of wealth into his arbitrary scarcity of money and reconvert it into a distributed plenty of wealth for his group.

This coming of the physical reality of power-plenty and resulting product-plenty—and the clash of these facts with a now obsolete ideology—bring us face to face with new and relatively untried choices in a series of opposing social methods.

Markets Must Be Created by Persuasion.

We have based all the rules of our living on competition. We must now embrace cooperation with pitifully little experience of its workings. Competitive activities have thrived upon privacy and individual political contriving, whereas to secure cooperation and widespread public understanding, we must have unstinted and impartial publicity. That this will hurt, we know. The average man would as lief undress in public as exhibit the contents of his safety deposit box or his income-tax report.

Holding scarcity over the heads of our fellows, some of us have been able to coerce them into doing what we wish. We have already discovered that the markets for our production of plenty must be created by persuasion, and few of us understand the arts of persuasion.

Valuing our democratic tradition with its core of competition, we have wished to deny leadership and responsibility to no one. Our public life has thus come to rest upon the crudest of trial-and-error methods, when science and engineering have already taught us that expert prediction and skilled planning are the human ways of getting what humanity wants. We shall have to learn to trust the expert who knows something about responsible and dependable prediction.

Personality Has Been Undervalued.

With coercive methods everywhere possible in our living, we have undervalued personality because it was easier and more profitable to manage men as means on one's own ends than it was to educate them, if then we must meet their educated demand that we rebuild life in a way that respected personality.

These are the contrasts and the issues which the educator finds confronting man. There seems to be but three alternatives in such a situation of rapid change in the controlling factors of life. (1) man may exhibit a brutish stubbornness which refuses to face the new facts, and go down in catastrophic defeat. (2) He may muddle along by a process of trial and error, turning aside when he cracks his skull, and driving ahead in directions where the going is easy. (3) Finally, it is possible to conceive that his lately acquired observing and thinking techniques may help him to see the future a little more clearly than before and to work out a desirable pattern of economic and social life which may be accepted widely and rapidly enough to furnish adequate guidance for his social decisions.

Muddling Along Is Like Low Orders of Life.

The first of these alternatives is what has happened to all extinct species of life. The second is the way of the Paramecium and like low orders of life. (It must be confessed that in varying degrees this is still the dominant pattern of conduct, straight up through the animal species, including mankind.) The third method is alone respectable in terms of humanity as a society of thinking animals.

Teacher Must Absorb New Ideas.

Just here the educator begins to feel at home again. He believes in thinking and considers himself technically trained in the job of promoting and improving thinking under all conditions. Moreover, by taking this as his field of work he has committed himself to a faith that man will somehow strive to function in this more intelligent way. If the great present need of the social community is to bring ideas into proper relation to new facts, the educator must surely go into effective action, for this is his special field. Nevertheless, it will be no easy task. The educator has his share of the common human tendency to be startled by the sudden emergence of new facts. He will not escape the hardship of having himself to absorb the new ideas.

It will do no good for him to stand aside, saying that every teacher can not be expected to become an economist. If economic life is to be redirected, as it surely must be, a certain few fundamental but relatively simple economic ideas must pervade the entire community. Everyone, young and old, rich and poor, ignorant and wise, must somehow become aware of them and know what his choices are to be.

The teacher can not escape this common necessity, and if he is to render to society what is required of him because of his special training and unique opportunity to spread understanding of this potential world, he must gain an orientation among the new facts and their appropriate ideas early enough to maintain his claim upon the title "teacher." Society will expect him to assume responsibility, and it will require of him that he make over educational processes so that they will become appropriate to the new era.

New Facts Require Changes In Aims.

The next step for the educator is to look at the new facts and the related ideas in some detail and with some care, and to attempt to indicate specific changes which must be brought about in educational aims and practices.

Read what these changes are in next Sunday's Post Magazine.

Ellis, Post Staff Photos.

The building of a "brave new world" begins in the kindergarten.

The Day Is Just a Row of Tunes

The Odyssey

Pietro, Washington's Barrel-Organ Maestro, Covers 10 or 15 Miles a Day Giving Street Serenades.

By Don Bloch.

OUR section of the city is favored by Pietro Battagliola, maestro of the rolling barrel-organ in Washington for more than 20 years. Pietro explains that there is only one other music caterer like himself in the Capital, and is just a bit scornful of the fellow. He could not even remember his name, it seems, and would volunteer only that he worked, and played only when he could not find work.

There is submerged somewhere in the region of our backbone a responsive chord that is played upon pizzicato when "Dixie" begins. So when those strains began to wind vaguely up the street, we flung wide the window and sat upon the sill until Pietro came around the corner. He has come to know that our house will yield not only unusual revenue, but an appreciative audience.

He knows, also, that "O Sole Mio" is the tune we are fondest of. So when he had hove to, turned his neatly balanced 500-pounds-on-wheels organ around to face us and begin, that melody tinkled out first. He tipped his hat, smiled, bowed, and waved to us, and we returned the greeting. It is our custom.

So the concert began. In these days of the radio, the organ grinder must keep up with the tunes. The old favorites are kept, of course; next will be "East Side, West Side." No wonder it is a bit ragged, that tune; it has been played so much that the pegs on the cylinder inside the organ which produce it are worn and bent and no longer in line, many of them.

But there is the new generation to please. "I Gotta Sing a Torch Song" blares out, followed by "In the Shadows."

We signal our disapproval, and Pietro, understanding, shifts the little gear on the side of the organ which displaces the rows of pegs on the barrel and changes the song. Ah, that is better. "Sweet Rosy O'Grady." There is a tune.

There are four more songs, modern ones that we do not recognize. All barrel organs can play ten numbers. The cylinder upon which the position of the maze of pegs (which look like brads and double-headed carpet tacks) makes the different tunes, must be sent to Philadelphia periodically. There the pegs are replaced if worn or bent, or those which produce one tune torn out and a new set of tune-pegs put in. The process costs $50 and takes time. During the barrel's absence, Pietro usually finds employment elsewhere.

Pietro drags his hurdy-gurdy anywhere from 10 to 15 miles a day.

"So far I walk," he explains, smiling away all the wrinkles in his pleasant face, "for two, maybe t'ree colla. But—tha's all-a right. Good-a-by, yes-ss."

Kitten in the Clay.

In a back room down on Indiana avenue those who have brought with them the real spirit of old Italy sit. They are molders of little statuettes, the sort sold by push-cart vendors and mitre men in the movies.

The father of the family has returned to Italy. Two sons remain in the shop. Upon order they cast any object received, in plaster-of-paris and marble-dust form. They tint to the life many fruits and figures for museums.

They are molders, not sculptors. But occasionally the idea for a new figure comes along.

Recently a cat came to the back door of the shop, sleek and hungry. There is a gum used in this work which attracts mice. The cat got busy and fed herself.

One of the many of their countrymen who visits them often, and who is himself a sculptor, saw an idea. He liked the cat's insolent pose as it stretched out in the sun. He brewed it a saucer of catnip tea to make it somnolent, and while the cat lay there asleep, swiftly brought to life a likeness of it in the clay beneath his fingers.

Later, having made molds and cast the cat in plaster, the little statue was hawked about the streets along with dancing girls and couchant lions.

"Often that is the way the statues come," said one of the brothers. "But we do not sell so many as we want."

While the cat slept, a sculptor fashioned a likeness of it in clay.

Error of Four.

Because the details were considered too gruesome, even when they were finally known, this story of a New Orleans hotel fire never reached the newspapers except as an error. The story comes through an eyewitness.

At 3 a. m. the fire broke out in the top floor. The roof garden had closed at 2:30. Someone had probably left a cigarette stub.

It ran rapidly down through the five floors of the hotel, finally making a great torch of the whole structure. Five guests were burned to death.

Next door was a small rooming house above an undertaking parlor. The day before the bodies of four young girls had been brought to the undertaker for funeral services. This was unknown to several volunteer firemen who, from the rear of the building and by the light of the flames, saw the forms inside.

As the little building was in imminent danger of being burned also, they smashed windows, forced doors, and dragged out the bodies. In the excitement, they afterward explained, it seemed to them these people were probably overcome with the smoke and chemical fumes and had fainted.

At any rate, the several newspapers the next morning duly reported that nine lives had been lost. A subsequent "Apology" merely corrected the figure to 5.

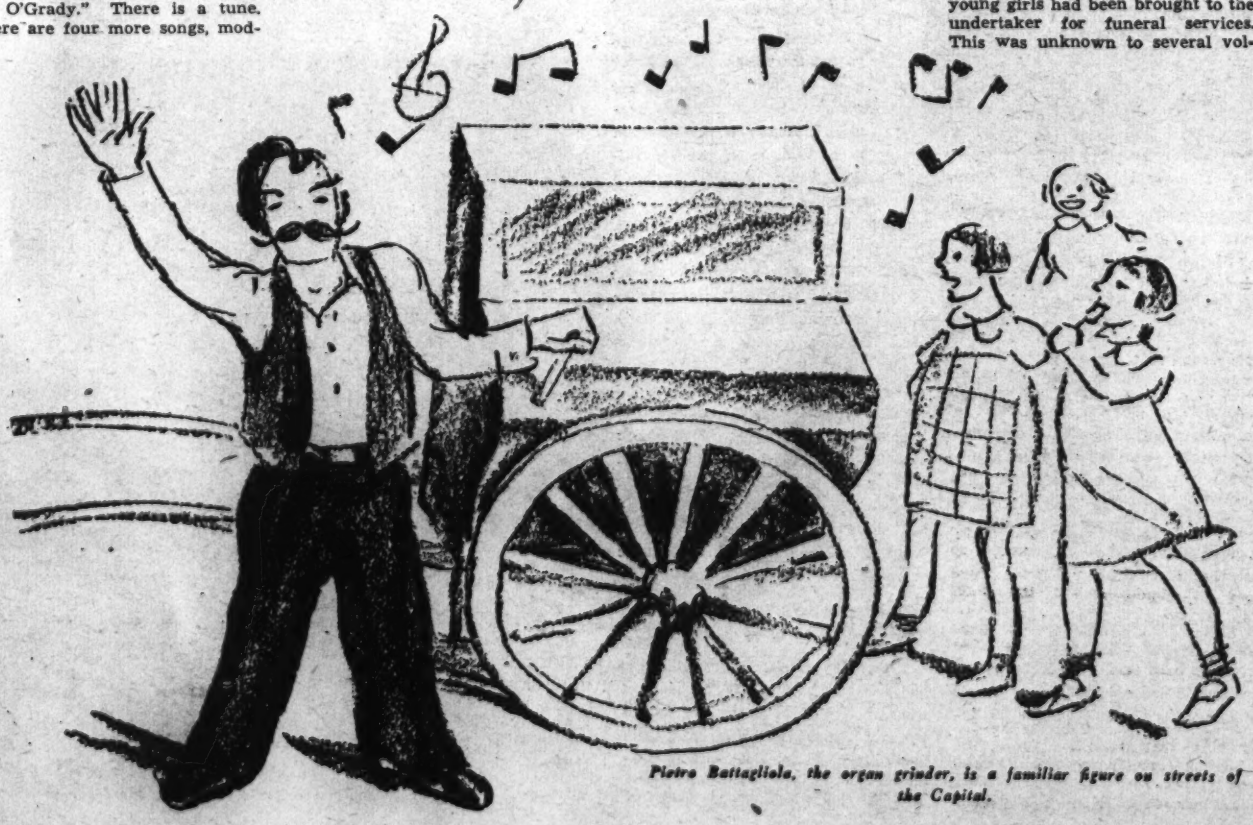

Pietro Battagliola, the organ grinder, is a familiar figure on streets of the Capital.

Sawdust.

A terrier and a huge, panting police dog wait patiently in line while a second police dog cools himself off by standing in the middle of a Nineteenth street Humane Society's drinking trough. . . .

• • • •

According to recently collected but as yet unpublished census figures on the foreign population in Washington, there are representatives of 52 nations in the city. Among them are Greeks, Persians, Assyrians, Egyptians, Turks, Jews and Americans. It happens that these seven races each celebrate the Sabbath on a different day of the week: Monday is the Greek Sabbath; Tuesday, the Persian; Wednesday, the Assyrian; Thursday, the Egyptian; Friday, the Turkish; Saturday, the Jewish, and Sunday, the American.

• • • •

Peter de Paolo, famous racing driver, is the inspiration for the driver of Blue Light Cab, No. 135. Both carry a baby shoe on their cars for good luck. . . .

• • • •

District Commissioner Hazen's LaSalle sedan carries license plate 1. . .

Two Men Sought the Hand of Martha Although Gossip Shadowed Her Name

Slander

By ARTHUR SOMERS ROCHE

Three men complicate the life of Martha Blaisdell, New York society girl: Gerald Gerrish, her attorney, who has advanced her money on her own securities and spread rumors that he is supporting her; Herbert Cranston, explorer, whom she half plans to marry, and Dr. Peter Baxter, whom she meets through an accident and then sees again when they are both guests at a house party. Now go on with the story.

DR. BAXTER shook his head. "Naturally, you'd think that. But it wasn't an accident. You see—you weren't at home last Monday afternoon."

She had worried about this herself, though not seriously. Something had turned up on Monday and her engagement with Baxter had completely left her mind. She had thought, later, of telephoning, but had neglected to do so.

"I was rude," she said.

He smiled gaily.

"My prerogative. But—I wanted to see you."

"So I gathered," she said. "As an experiment, wasn't it?"

He nodded.

"An earnest scientist never postpones things like that. So—well, I phoned yesterday afternoon, and your maid told me where you were. And I telephoned Bob Lemmings, reminding him of our old friendship—and here I am."

"And so what?" she slangily asked. "What am I to do? You see. I haven't been a test tube before."

"Perhaps you won't care to be one now," he said. "Are you engaged to Mr. Cranston?"

Looks Tell Story

"Am I what?" she gasped. "What on earth put such an idea into your head?"

"The way he looks at you," he answered.

"The way he looks at me?"

"Rather like the way I do, I imagine," he said.

She stared at him.

"Oh, come now, Dr. Baxter. Fun is fun—but we barely know each other, and you're not telling me—what are you telling me, anyway?"

"It's rather obvious, isn't it?" he parried.

And then Millie Cragin descended upon them.

Millicent Cragin had not idly boasted when she had pointed to her record. The Army men, the brokers and diplomats—Millie had a rather universal appeal. Cornsilk hair, blue eyes, pouting mouth and lovely figure, money, position and good fun—these were Millicent's assets. And the only depression that would cause these assets to diminish would be old age and that was far from Millie. Too, she was confident of her ability to subdue any man, and confidence—when backed by charm—is half the battle. Men like women who know what they want, if what they want is the men they are with. To be liked by an unattractive woman is a bore; to be admired by a charming woman is delightful.

An Intrusive Cat

She had a peculiar effect upon men. At first glance they thought her hair was a shade too light and her eyes too pale. They turned away indifferently. They glanced again and didn't look away again. For when Millie went to work she did so with the sure technique of the artist. It took a many-sided woman to convince diplomats, soldiers and brokers that here was not merely some one to love, but the ideal helpmate for a diplomat, soldier, broker.

Unfortunately, Millie was a bit of a cat. Women knew this but liked her despite the weakness. She kept her acquisitive fingers off married men. So, she was asked everywhere and enjoyed a genuine popularity, and when some one, a trifle harder to convince than most, asked why, with all her attractions, Millie had achieved 28 years and no husband, the answer came pat.

"Don't you know? You remember Callie Curtayne. They were engaged. Wedding date set, trousseau nearly finished, honeymoon trip planned—you can't have forgotten. Callie flew her down to Southampton for a week-end with the Burgesses. He took young Burgess up for a flight and they crashed. You must remember. The only man Millie really ever cared for. Do you know that for six years she hasn't seen a soul on the anniversary of her wedding day—what would have been the anniversary? Just goes into hiding."

Evidence of Loyalty

And this, in a somewhat hard-boiled age, was looked upon as evidence of Millie's sterling loyalty.

But to Martha, at the moment, Millie was an intrusive cat. Millie had been around. Millie knew the ropes and the rules. Millie could scent romance—or its tentative beginnings—a mile away. Millie knew better than to break in when a man's manner was serious and a girl's not too unreceptive. And then Martha hated herself for her own pettiness. Baxter's manner hadn't been that serious, nor had her own manner been a "keep off" sign to other women. She was unfair. Further, it was her present task to fascinate Cranston, and she should be grateful to any one or anything that prevented her from letting her thoughts slide to other matters—or to another man.

"I won't permit this," said Millie gayly. "Martha is too attractive, Dr. Baxter. No, Pete is the name. She monopolizes all the men. Martha, you run off and sell your papers. They're getting up more doubles and need you."

The words were crude, but Millie's manner was never that. Her actions could be crude, also, but there was something suave about her that softened the action. She made it appear that Martha was

Martha Blaisdell could ignore the hushed and muttered gossip that swirled about her, but if Gerrish brought suit against her as he threatened, would Herbert Cranston marry a girl whose name was besmirched by scandal?

really needed on the court and that she had been assigned to take care of Baxter for the moment.

Martha looked at Baxter. If he was disappointed that he had not finished his talk with her, he didn't show it. Yet he must be disappointed. Why, she, Martha Blaisdell, was disappointed. And as she strolled toward the courts, she wondered at this.

Why, she wasn't even interested in the doctor from St. John's Square. As a matter of fact, she was only interested in Bert Cranston. Only a man with money could interest her. The last week's examination into her finances had shown her that they were worse than she could have dreamed. Cranston was a pleasant way out of her difficulties. Marriage with him was no longer something to be idly considered; it was something to be definitely schemed for.

Let Millie Have Him

That this bizarre man, Peter Baxter, was interested in her was a matter not even to be thought about. He was, as a heart interest, distinctly not possible. Let the brazen Millie have him. Yet she felt an unaccountable reluctance at letting Millie win so easy a victory.

Of course, as she had known, none of the group wanted more tennis at the moment. The pool called to them, and Martha was sitting on its edge, watching Baxter thrash, with great strength but little skill, up and down the pool. Millie's triumph, she rather gleefully told herself, had not been too permanent. But why shouldn't it be? A man like Baxter and a girl like Millie—it would make a perfect match, and only a woman who was more of a cat than Millie would interfere with its making.

"Quite a man," said Cranston's voice beside her.

Martha turned. Cranston had dressed leisurely. Martha felt humorously certain the explorer made as much of an art of undressing as of dressing. Not that he was, she thought, finicky, but somewhat methodical. Well, a little contact with method would do her no harm.

She had been unmethodical for too long. Her carelessness had resulted in the unpleasantness with Gerrish. Had she been a stickler for details, used just ordinary common sense, not shut her eyes to obvious things, she would not have permitted her broker to put her in a position that was, to say the least, anomalous.

He was quite a man, too. That brick-red burn of his face, she noticed, which indicated more exposure to sun and wind than indulgence in outdoor sports would account for, extended to his shoulders and chest.

Hazards Met

She visualized him toiling, drenched with perspiration, in a tropic jungle. That a man who risked dangers for his career was entirely different from the man who saw to it that his tie was in consonance with his socks, who could order a harmonious dinner. And both men pleased her. She admired the explorer and enjoyed the man-about-town.

"Anything wrong with the one-and-a-half today?" he smiled.

"Haven't tried it," she replied. "Let me see you do it."

He shook his head.

"When Jones plays golf, I look on. I'd never dream of strumming chords if Paderewski were in the room. And so I won't do any diving today, thank you."

She would, to make idle conversation, have insisted, but that the telephone rang in the Lemming dressing room, and from the pool Bob asked her to answer it.

"Is Miss Blaisdell there?" a servant asked.

"This is Miss Blaisdell."

"New York calling," said the man. Carelessly he did not give her the name of her caller. And through the ear-piece came the voice of Gerrish.

Voice Was Icy

"Martha?"

"Well?" she said icily.

"Martha, I have to talk to you."

"I'm listening," she said.

"You've got to help me," he said.

"Yes?"

She could feel her body trembling.

"Jimmy Munson has taken down my name from the Course Club," said Gerrish.

"Well?"

"You'll have to do something about it," he said.

"Will I?" she asked.

"You must see him. You must tell him——"

"Can I force people into my friends' clubs?" she interrupted.

"You can if you want," he said.

"Well—I don't want," she said.

"Then I'll make you want, Martha," he cried. "I'm not going to be dropped by people merely because you think I said something about you."

Must Be Mad

"It isn't because I think so. Evidently Jimmy thinks so," she said.

"But if you tell him that you know I didn't——"

"But I know you did," she told him. "Gerry, you must be mad. Do you think that I would do anything to push you among people with whom you evidently don't belong?"

"You thought I belonged to them until recently," he said.

"That was my mistake," she retorted.

"But not as big a mistake as you're making now," he said.

"And just what do you mean by that?" she asked.

"I mean that I'm not going to permit you to treat me this way. Martha, I've thought it over. I was good enough to give you money—give it, I say, and you knew I was giving it. I was good enough to go around with you, to meet your friends. But I'm not good enough now, and I won't stand for your attitude. Perhaps you think your friend Cranston frightened me. You listen to me. I have a lawyer, and he knows how to take care of threats against me. If he attempts to attack me, I'll have him in jail, and don't you think otherwise. And it wouldn't be hard to bring a suit against you, Martha, and if newspapermen asked me what the suit was about—well, the things you think I've said might actually be said. I tell you, unless you speak to Jimmy Munson——"

"I'll speak to no one," she said. "And, Gerry, I don't wish you ever to speak to me. I don't want you calling me up. There are lawyers in my acquaintance, Gerry, and some of them will know how to deal with a blackmailer."

She hung up with a click. She looked at herself in the mirror over Trudie's dressing table. She was white and shaking, too obviously wrought up to permit the others to see her. So, trying to stiffen her weak knees, she went to her own room and dressed. The six or seven minutes it took to do this were sufficient to steady her nerves, and she was quite calm, and her creamy skin was not too pale when she rejoined the others at the pool.

Cranston looked up in disappointment.

"Dressed? I hoped you'd swim a while."

"You watched me the other day; now I'll watch you," she said.

"I suppose that's fair enough," he laughed. He plunged gracefully into the water, and she stared at the rippling pool.

Cranston's Hand Seen

So Cranston had not let the matter drop at the Ministry the other night? He'd gone to Gerrish and threatened him. That was—fine of him. She felt a quick surge of tenderness toward the man now swimming easily down the pool. She needed a protector, and this man had heard gossip about her and gone to gossip's source to stop it. And because he had heard gossip he had not avoided her. He was—she knew—about to propose.

Why, if only in gratitude for his chivalry, she ought to accept him. Oh, perhaps there had been a day when chivalry was common, when gentlemen resented insults to ladies with force. But men like that weren't so frequent these days. Or perhaps they were. Perhaps her standards had been affected by the people she went with. Oh, they were nice people, but—they tore reputations to pieces quite casually.

They talked freely—much too freely—about their acquaintances, even their friends. No, there weren't many of them who would physically resent a man like Gerrish. Some of them, like Jimmy Munson, would withdraw their support from Gerrish, most of them would refuse to include him in invitations hereafter; but Cranston had evidently gone to see the man, denounced and threatened him.

Talked Too Much.

"Our conversation was not finished," said Baxter's voice beside her.

He had swum to the edge of the pool near her, and was looking up at her now. The water, instead of smoothing his recalcitrant red hair, had made it more tousled than ever. His freckles were somehow more conspicuous now than ever, and she saw that they extended over his arms and shoulders.

Yet no woman would have said that he was unattractive. His blue eyes were frank, and at the moment they were gay. And the way he pulled himself up from the pool was an indication of tremendous strength.

"Wasn't it?" she asked, quite at a loss as to just what to say.

"Certainly not," he said. "I asked if you were engaged, and your delightful friend, Miss Cragin, summoned you to the tennis court before you had answered me."

"Did you expect me to reply to such an impertinence?" she asked.

"You don't really think it was an impertinence, do you?" he countered.

To her amusement she found herself replying, "No."

Typical Week-End.

"I'm glad of that," he said. "You see, if you were engaged to another man—well, that would sort of preclude a proposal from any one else, wouldn't it?"

There he was, wet and tousled of hair, half in and half out of the pool. Millie had disappeared, probably into the house. The Dan Tremans and the Lemmings were arguing about a proposed relay race. There was a matter of handicap—and subsequent wager—to be adjusted, one gathered from the high and gay recriminations. Cranston, appealed to as arbiter, was refusing to be drawn into the argument. Altogether, it was a typical week-end group, at a typical Long Island house, indulging in the typical amusement of its kind.

Martha, her eyes raised above the head of Baxter, looked almost unseeingly beyond him. It seemed to her that she saw with her mind, rather than with her eyes. There were the Lemmings and the Tremans in this pool. In other pools, or on the beaches, or on the tennis courts, or at the bridge tables, or playing backgammon, or finishing a morning round of golf, or starting off for prepolo luncheon, were similar groups.

Stakes Diminished

There was much talk of depression and considerable evidence of it, but amusement hadn't ceased. Bridge and backgammon stakes had diminished, and foursomes played $5 Nassaus instead of $50, but the play side of life had not been affected much. True, yachts were laid up, and not as many polo ponies would run over the turf. The great houses had been closed.

But the temper and the tempo of the set she knew had actually not changed at all. Parties were smaller but about as numerous. Certainly, the fever for amusement, amusement, amusement, had in no way diminished.

When, occasionally, one of this group of pleasure-seekers commented on his own way of living, he shrugged his shoulders and said, "One must do something to forget hard times." Three years ago he would have said, "One must do something to forget boredom."

That one might acquire an interest in something a trifle more substantial than a birdie on the long eighth hole, or in the proper method to arrive at a grand slam, simply didn't occur to them. Or, if it did, an unwillingness to admit a serious side kept that serious side carefully hidden.

Others Like Willie

Willie Henderson, for example, had actually lectured on medieval lecterns before a romance literature class. His study of churches had forced him to acquire a vast knowledge of the history and literature of the period that preceded the Renaissance. He had even been offered a professorship.

But did Willie, save to his closest intimates, ever admit his grand passion? Certainly not. If he wasn't ashamed of his interest, at least he kept quiet about it. It was, so to speak, slightly off the norm, and one adhered to pattern. To listen to Willie at dinner or later, one would have been convinced that he knew nothing beyond Twenty Grand's racing record and who had been presented at the Court of St. James in 1926.

There were others like Willie, too. For example, laughing at the challenges and counterchallenges being hurled from Lemming to Treman and back again, stood, thigh-deep in water, Bert Cranston. He did things. Yet, if his acquaintances were aware of his exploits, they never mentioned them. They never drew Bert out to talk about his experiences. And as soon as he returned to civilization, she gathered, he became instantly the man-about-town, with no interest beyond amusement.

All Nice People

Was achievement, devotion to something a trifle more important than the pleasure of the moment, something of which to be ashamed? It was all very well not to air your knowledge, not to boast of your achievements, if you had any. But if you didn't have any—and the Hendersons and the Cranstons were not overly frequent—why couldn't you, once in a while, show a wish; —or at least a willingness—to listen to people who knew or did?

An occasional reference to foreign debts and much talk about prohibi-

"Are you engaged to Mr. Cranston?" Dr. Baxter asked.

tion—these were almost the only matters of public interest that were ever touched upon in general conversation, except, of course, the latest sensational crime or revue in the theater.

Nice people. Jolly, generous, well-bred people. But—to live with them forever, without an outside interest. * * * The great of the world visited them. Statesmen, scientists, artists of all descriptions. Yet she had never heard one of these dominate a dinner table. On the contrary, every one of them had been overawed by the irrelevant chatter, the airless talk for talk's sake that rippled up and down the board.

She looked down now at Peter Baxter. Cranston represented something a bit different from the life she had known. For months at a time he disappeared into the remote places, and when he returned men of scientific standing welcomed him, listened to him.

But Peter Baxter represented something completely different. He didn't disappear for a few months, to return and take up the old life until the wanderlust, or whatever it was that animated Cranston, seized him again. Baxter had broken definitely with the old idle life. He had devoted himself to his profession, and that profession was healing.

It had been years since Bob Lemming, a close friend, had seen him. Peter Baxter had returned to this life of which she was a part merely to see her. The life itself, although he could adapt himself gracefully to it, meant nothing to him.

Indeed, that wasn't quite true. It doubtless meant something to avoid, although he had not shown a sign of disapproval thus far. Of course not; he was a man, not a prig who frowned because people were happy. Why, he spent his life trying to give people health, and health was happiness.

Rather Amusing

She made the reply for which, she felt, he had been waiting with a patience partly compounded of amusement.

"It would," she said. "And even if the girl weren't engaged, but were about to be, another man might feel that his proposal was—well, that he ought not, perhaps, make it."

His freckles showed more distinctly against his sudden pallor.

"I—wish you all happiness, Miss Blaisdell," he said.

"Thank you, Peter," she said. "And—and—aren't you being a little bit silly? I mean—you speak as though—your voice is—well, tragic. After all, you've only seen me three times and——"

"How often have you seen Cranston?" he asked shrewdly. "You see," he went on as she colored, "time doesn't matter."

And then, as if his mood moved as quickly as his body, he was half across the pool. She stared at him for a moment, then thoughtfully began walking toward the house.

Not in Love

Of course, it was too ridiculous. He was a charity doctor, with no possible career ahead of him, and—she wasn't the least bit in love with him. Still, it was—pleasing—to know that she had made so definite an impression on a really attractive man. Of course, he wasn't as attractive as Cranston, and certainly he wasn't eligible, but still . . . She thought very tenderly of Peter Baxter as she entered her room.

And down by the pool Trudie Lemming beckoned to Baxter. He swam to her. The others had raced to the dressing rooms to prepare for luncheon.

"I like you, Peter," said Trudie. Her snapping brown eyes were gentle as they looked down at him.

The young man flushed with quick embarrassment.

"I can't think of anything that could make me happier than knowing that," he said.

Trudie's eyes were wise now.

"I can," she said.

Before the meaning in her glance he colored more deeply.

"I hope I've been behaving," he smiled.

"So well that I'm furious with Bob. How dare he have so nice a friend and not produce him years ago? How dare he wait for you to telephone him?"

"You're too kind," he said.

She shook her head. The slight ringlets at the nape of her neck nodded vehemently.

"Not a bit of it. If you drop into the silences again you'll have hurt me frightfully."

"I won't," he promised. He looked at her gentle face, lovelier in the early 30s than it had ever been in her glowing youth. She was a born wife and mother and the fulfillment of her destiny had lent graciousness to her face and body as well as her mind and heart.

"You're kind," he said again.

"I'm not," she said. "But I'm going to be. Forget all about Martha. It—it would never do. And would only spoil the thing that, being Martha, she must do."

"Now, what," he gasped, "do you mean by that?"

"Exactly what you think I mean," she replied.

"There are eight of us," Bob announced as the pleasant luncheon neared its end. "Two foursomes."

Just Weaklings

"But some may want to play nine holes only," Trudie reminded him.

"Hang those weaklings," said Dan Treman. "Let's forget them. The Lemmings beat us, Mrs. Dan, at swimming. But we can take them at golf. Let the other guests take care of themselves."

"And I'm sure they can," said Trudie. "How will you team up?" she addressed them collectively.

"I'll take Pete," said Millie promptly.

"You are accepting defeat gracefully in advance," smiled Baxter. "I haven't played much lately."

"I suppose you know what I'm about to tell you, don't you?" Cranston asked.

"And you hadn't played much tennis," scoffed Millie, "and were all right. Anyway, I'm good. I admit it. I'm equal to 95. How about you, Martha?"

Martha shook her head.

"You're strokes better than I am, Millie." She looked at Cranston. "How about you?"

He shrugged.

"The middle eighties—I hope."

Sporting Offer

"Then we'll have to give their best ball a stroke," said Martha determinedly, "on the par five holes."

"Shylock," said Baxter. "You haven't even asked what I go around in."

Martha grinned.

"The idea is to ward off demands," she said. "I think I'm pretty sporting, not knowing what you play, to offer as much as I did."

"Well, if you offer blindly, we won't accept blindly," said Baxter.

And the wrangle over the handicaps enlivened the rest of the luncheon and the brief drive to Green Point. There the family match between the Tremans and the Lemmings was given precedence, and when they had all played their second shots, Martha, having been allotted the honor, drove.

It was a good match. Millie excelled herself and Baxter achieved a par on the long seventh that made his side 1 up. He played erratically, but with promise, Martha noted. As for Cranston, his game was steady and above the average. They ended all square, which, as there was no bet upon the result, gave satisfaction all around.

"Sure you don't want to continue?" Millie asked.

Cranston shook his head.

"I'd rather see the polo," he confessed. "But if Martha——"

She interrupted his quick readiness to do her will. A proposal lurked in the offing. She wanted to hear it. It meant security; it meant surcease of worry; it meant that a strong man, an attractive and delightful strong man would henceforth shield her from the things of life that harassed her.

"I'd like to watch the game," she said.

"Shall we play nine more?" Millie asked Baxter.

"I'd love it," he said. And if he suspected matters so electrically in the air that Martha was willing to believe the whole world knew of them, his manner gave no indication of it. He nodded pleasantly to Martha and Cranston and strolled off with Millie to the tenth tee.

Martha permitted Cranston to guide her through the maze of motors drawn up about the clubhouse. Tommy Hitchcock was playing this afternoon and so were the Guests and Hopping and Laddie Sanford and several other players from whom would ultimately be chosen the team to play in South America in the fall.

Thousands Assembled.

In the stand and boxes some thousands of people were already assembled, and across the fairways, seriously impeding the golfers, trooped other hundreds who proposed to watch the match as best they could from the ground.

"Are you a polo fanatic?" asked Cranston.

She shook hear head.

"Must I be one?"

He grinned.

"Not at all. I like the game—mildly. What I meant was that I'll find seats in a box, if you like. If you don't like, we might perch ourselves on the rocks near the fourth hole and in the shade of the trees look on."

"I'd much prefer that," she said.

Past the pretty clubhouse, where belated lunchers or very early teaers refreshed themselves, they walked. Had Martha any doubts before they would have been banished now. Quite deliberately Cranston had chosen his scene, she knew. They could watch the polo quite well from the shaded rocks. Also, no one else would be there, and they could not be overheard.

First Proposal

She had never been proposed to before. She had read the symptoms of proposal in men several times, but had managed to evade the actual question. She had never wanted scalps at her belt. But those other occasions had never made her nervous; she had known that she would be able to handle the situation.

But this time—she was not merely going to listen; she was going to reply affirmatively. She was going to listen to a man tell his quick love for her—what sort of madness was in the world anyway? Two men had fallen in love with her practically at sight. And another girl had fallen, even more swiftly, in love with one of the men.

It was an age of speed. Probably—she didn't know—our grandparents fell in love less instantly; probably their emotions kept leisurely pace with the stagecoach and sailing vessel of their day. But that wasn't so. History was full of tales of swift romances of the past. But maybe these tales had gained historical place because they recounted rare experiences.

She smiled at her own idleness of thought. Cranston caught the glimmer of her merriment.

Penny for Thoughts.

"Ordinary thoughts are worth a penny, I believe," he said, "but smiling thoughts are worth much more. Will you name your price?"

"There will be no price," she rejoined. "Ask me some other time and I'll tell you freely."

They had reached the vantage point by the fourth green now. From their slight height they could look across the playing field and at the color of the hats and frocks in the grandstand and boxes. Beyond, in the road, were great vans which conveyed the ponies from their stables to the game. Grooms attended them, and small boys, with an eye to futures as jockeys, perhaps, stared open-mouthed.

Upon the field horses and men dashed about, warming up for the game. The white ball went incredible distances with deadly accuracy, and was recovered in a midst of swirling hoofs and straining horsemen.

And it was all an everyday—certainly every week-end—occurrence down here on Long Island. And after the polo there would be tea and cocktails and pleasant bridge, and then there would be dressing for dinner, and there would be the Hyslops' dance for their debutante daughter. And on other week-ends there would be other polo and golf and tennis and swimming and debutante parties which the older people would attend, and bridge and a sail on the Sound.

Same Old Round.

In the fall there would be the cure at French Lick, or a pleasant pretense of it at White Sulphur, and in the cold days of January there would be a migration South, and in the spring there would be a dash over to Liverpool for the Grand National.

Why, anyone who had tasted of this life, to whom it had become the normal and natural way of living, would be mad to abandon it. And if one married Cranston one wouldn't abandon it. Oh, there would be variations but not abandonment. Cranston's wife would go with him to the outposts of civilization and wait for him there, to share his triumph when he returned. Perhaps, even, Cranston

the husband might not find it as easy to withdraw from civilization as Cranston the bachelor had found it.

But this was not right. She must not permit herself to think of deflecting Cranston from the road he had chosen. If she could not give him the full measure of love he rated, surely she would not be the exact kind of helpmeet he needed.

Meticulously Cranston saw that she was seated comfortably on an outgrowth of grass. He offered her a cigarette, lighted one himself and then threw it away.

He Knew Reply

"I suppose you know what I'm about to tell you, don't you?" he asked.

"I suppose I do," she said faintly.

"I hope you know what you are going to reply," he said.

"Perhaps I even know that," she admitted.

"I hope it's what I want to hear," he went on.

Faint coquetry was in her voice as she replied.

"But I haven't yet been told, you know," she said.

"It won't take long, Martha. I'm mad for you. I love you. I want to marry you. I think—the moment I saw you—I knew. I wonder if you knew, too. Martha, my dearest, will you marry me?"

This was the time, if ever, to be honest with him. Indeed, the time had really been before he proposed. She had prevented other men from committing themselves, saving them hurt to heart or pride. She could not save Cranston that now. But she could save him from marrying a woman who did not love him. And for a moment she hesitated. But only for a moment. He had the things she wanted. He wanter her. The exchange seemed fair enough.

"I'll marry you, Bert," she told him.

Tired at Fifteenth

Millie Cragin became tired at the fifteenth. It is an old device and one imagines that girls employed it when golf was an infant in Holland.

Sometimes it is the sixteenth and sometimes even as early as the thirteenth. It all depends on which hole has the proper scenic surroundings, such as secluded woods, or a summer-house by a lake, or whatever else of a romantic nature the course boasts.

Green Point's fifteenth green is surrounded on three sides by noble trees, pleasantly spaced so that one may stroll easily through them, and well-defined paths lead, by various routes, back to the clubhouse. And once one dives into one of these paths one is safe from observation until one emerges by the clubhouse.

The Green Point caddies are well trained. When they are dismissed by two people of opposite sexes at the fifteenth, the boys take short cuts back to the caddy house. They know that their company is not required to point out the views, or to advise against the dangers of tripping over roots.

Baxter, of course, was not aware that this particular hole marked the beginning of many romances. He only knew that his partner mentioned her fatigue and he was prompt to suggest that they quit playing. He was barely aware of the fact that the caddies had trotted off to the golf shop. Nor was he at all cognizant of the fact that Millie deliberately chose, of three roads, that which was longest.

Tired From Same

She came to a bench overlooking part of the lake that afforded hazard on the sixteenth.

"I don't know why I should be all in," she said. "Let's sit down while I smoke a cigarette."

"Of course," he agreed.

"Yes, I do, too, know why I'm tired," she said with sudden frankness. "One can't play bridge half the night and be fresh the next day, can one?"

"I shouldn't think so," he agreed.

"And it's so stupid," she almost wailed. "I'm not sure whether or not it's wicked—playing for money I mean—but I know it's silly. Wasting your time, tiring your eyes, smok'ng too much. I wish I didn't."

She was a very pretty girl, Millie Cragin. She was 28 and looked 28, but there are those who maintain that the nearer a woman gets to 31 the lovelier she is. And despite the fact that physically and mentally she gave an impression far different from that of a jeune fille, she could, when she chose, assume an appearance of appealing and helpless youth calculated to deceive practically any man.

Looked Pathetic

She looked quite pathetic now as she threw one arm over the back of the bench, and twisted her body until she faced Baxter.

"And it is wicked, too, when you let other people play who can't afford to lose. I felt so sorry for Martha yesterday. I'm sure she can't afford to lose $200. It was wrong of me to play with her, don't you think? If she can't afford to lose, I shouldn't do anything that puts her in a position to lose, should I?"

He shrugged his shoulders.

"It's difficult to believe that Miss Blaisdell would engage in games if she were unable to make good."

"I didn't say that, and I certainly didn't mean it," said Millie. "Of course she pays when she loses, but—it's hard for her. The depression—well, it hit her pretty hard. As a matter of fact, bless her, she has had to rely on her broker, a man named Gerrish—Gerald Gerrish—do you know him? A dreadful creature, really. No one ever heard of him until Martha started bringing him around, and he's too impossible. But if he hadn't helped her, given her money, I don't know where she'd be. And then he talked, and that isn't pleasant, is it?"

Dreadful Rotter

"I wouldn't know," said Baxter.

"Well, I can assure you that it isn't" said Millie. "When a rotter like that intimates to people that—well, he's dreadful, that's all, and I hope that Martha finds some way to get rid of him."

She waited for the germ to breed in Baxter's mind. Deliberately she had placed it there. But his face was placid, as though he didn't follow the train of thought which she had so carefully laid down.

"I hope she does," he said. "Unpleasant acquaintances are best abandoned."

"I guess so," she said. "Tell me about your work, won't you?"

"Not much to tell," he said. "It's a job, that's all."

Millie gave up. He was perfectly polite, smilingly agreeable, but she was getting nowhere with him. Indeed, she may have got somewhere, but the wrong somewhere with him. He was very far from dumb, this doctor. He might be innocent, but he was not naive. And he had been able to understand her insinuation against Martha. The fact that he ignored it might merely prove that he was a gentleman, but it might also prove that he resented it.

Straight to Martha

After all, he'd made a bee line for Martha the first moment he decently could. They knew each other. Bob Lemming might think that memory of old acquaintance had caused Baxter to ask an invitation to Green Point, but Millie Cragin couldn't be fooled on matters of the heart. Peter Baxter might not be in love with Martha Blaisdell, but he was mightily taken with her. Millie decided to retreat and do so gracefully.

If she were unable to poison his mind against Martha—and in all her feline life she had never wanted to do anything so much—she could at least be certain that she didn't poison him against herself.

"Martha is really wonderful," she said. "You know, she has a serious, a fine side, to her. Lots of girls are nice—you know what I mean—generous, sweet, and all that. But Martha has character, and that's a rare thing, I think."

Now Peter Baxter was nobody's fool. He had been vaguely aware that Millie had been attacking Martha, but felt that perhaps he did the dashing blonde injustice. Now, he was sure that he had been unfair.

For wasn't she praising Martha, saying the sweetest possible things about her? And Millie made a mental moue, but continued her praise. Being a cat, Millie knew that there were more ways than one of skinning them.

And she was further in Baxter's esteem and liking when they rejoined the others at the Lemming house than she had been in the morning after tennis. And she had learned something. This morning she had been rather confident that Baxter would be an easy victim. Now that she knew—or thought she knew—that he liked Martha, she would not be overconfident. But she'd get him. She always got her man, and this time she wanted her man.

There was much argument, as it came time to leave for the Hyslop party, as to the conveyance to be used.

Amendment Made

"Guest or not, Trudie my lamb," said Bob, "I'm not going to be in a position where I have to wait hours for Dan Treman and his scatter-brained wife to decide to come decently home to bed."

"I tell you, Bob, that I just want to look in and dash out," protested Dan.

"You've told me that before, Daniel, my friend," derided Lemming, "and I've hung around until dawn. You and Mrs. Dan will hear the music, and like old fire horses——"

"Oh, I say," protested Mrs. Dan.

"Amendment carried," laughed Bob. "Like an old fire horse—that's Dan—with his young and skittish mate—that's you, Mrs. Dan—you'll respond to the whistle—that's the music—and will dash out on that floor and stay there until scrambled eggs and coffee are served at 6 a. m. And if we all go in one car, I'll have to wait, with my loving but sleepy spouse——"

"Hang it, I'll drive myself," said Treman.

"Which is the point I'm making," said Bob. "And Herbie can drive Martha, and Pete can drive Millie."

And this was the way in which the matter was finally settled. Martha, as Cranston carefully closed the door of the car upon her, smiled tenderly at his care. It had been a sudden decision she had made, and she had arrived at that decision through not too admirable processes of thought.

A week ago, before Trudie had hinted and Bob had beaten about the bush, she had been possessed of a feeling of security. Occasionally, hearing people talk about the depression, she had vaguely wondered how it was that she seemed not to suffer. An occasional insistence from her common sense had made her resolve to question Gerrish, but she had always postponed the matter. Everything was all right; she didn't understand business; Gerrish was honest and able—if there were any danger he'd tell her about it. So she calmed herself, knowing, deep down in her heart, that everything wasn't all right.

Haunting Martha constantly was the dread of being served with a summons and complaint in Gerrish's threatened legal action.

Then, like a bombshell had come the hint from Trudie following the disquieting talk with Bob. She had understood instantly matters that had faintly puzzled her of late; little innuendoes about Gerrish, the occasional lift of an eyebrow, the knowing smiles sent her way. And, although she had put up a brave front to Gerrish, her heart had been sick with terror.

To be poor; to be dependent upon one's friends; to be too proud to accept dependence and to find no way of earning a living in a world where even the competent were hard-pressed nowadays.

Always Sheltered

The realities of life, from which she had been always sheltered by money, loomed harshly before her. And so, almost before she realized it—because we flee from danger down the nearest road without asking where it may end—she found herself decided to marry Cranston.

Now—save for the pleasant interlude that must intervene between becoming engaged and being wedded—she had accomplished her own rescue from despair. Cranston had proposed and she had accepted him. He knew the scandal that Gerrish had started and it made no difference to him. She frowned as she came to this point in her thoughts. If that scandal continued it might make a difference. If Gerrish fulfilled his threat over the telephone—but she wouldn't think of Gerrish. Bert would protect her; Bert loved her; Bert would stop Gerrish.

Pride in Family

Only, and this was frightening, Bert Cranston might not mind, too much, hushed and muttered scandal. But if Gerrish made the matter public, if Gerrish actually brought suit against her, saying the things he threatened to say, Bert Cranston would—well, it would murder him, she told herself. He had, she knew, great pride in his family, his name. To marry a girl who had been publicy smirched—oh, he'd do it, but shame would break him. And she, in very chivalry, would be compelled to withdraw from the engagement. * * * Oh, Gerrish must be stopped. But how?

But as she turned toward Cranston as he entered the car beside her, nothing of this was evident in her manner. She was lovelier, Cranston thought, than she had been since he knew her. At dinner she had worn the same look of youth that she had had when he watched her at the pool a week ago.

His arms suddenly ached to enfold her. But she had been shy this afternoon, and he would not press his attention upon her. Her kiss—he had snatched one on the way from the polo—had been the kiss of a young girl. And he would be content with that kind of caress for the present. Poor kid. That swine Gerrish had upset her, and upon that turmoil of mind had followed turmoil of the heart. For Cranston could not doubt that his own sudden passion for her was fully returned by her.

Looked Like Love

No, he would force no affection upon her. In a day or so she would become used to their engagement, and no one, looking upon her face, could doubt that she could meet love with love.

"Happy?" he asked.

"Happy," she replied.

"I think Trudie suspected," he said.

"I'm sure she did," Martha replied.

"Didn't ask you, did she?"

She shook her head.

"No, but—I think she guesses."

"Mind?" he asked.

Again she shook her head.

"Neither do I," he told her, "only—I'd rather like to keep it to ourselves for a while. Wouldn't you?"

"Of course," she said.

She heard him sigh gently, and then, for miles, they drove in silence. She liked this. She liked people who couldn't express their emotions, but who—you could be certain—felt them the more because of that very inability to speak of them.

Millie Cragin had watched them drive off. She was as quick of perception as any one, and if Trudie Lemming suspected, Millie was sure. And she was pleased.

Captured Fancy

Peter Baxter was capturing her fancy more than she had imagined any man could do. And hearts were caught upon the rebound. If Martha had become engaged to Cranston, Millie hoped they'd make no secret of it. Baxter would get over his sudden fancy for Cranston's fiancee, and would turn—ah, Millie would direct that turning, she assured herself.

"I haven't the faintest idea where we're headed for," said Baxter, as, Millie beside him in the little roadster which he had driven to Green Point, they started off.

"The Hyslops," she said.

"I know that. I mean, I know the name of our prospective hosts. But where they live——"

"I'll direct you," said Millie. "It's only a 20-minute drive."

"When who drives?" he asked.

"When I drive, and I'm slow and careful," she replied.

"Then it's 20 minutes, for I'm that way, too," he said.

Rudeness Unintended

"I wish you'd tell me how you happened to start your clinic, Pete," she said. "I asked you this afternoon, and you cut me short."

"I didn't mean to be rude," he said. "Nothing to tell. Just went into it, that's all. Stuck to it because I like it."

"You could have an uptown practice," she said. "I mean—one that pays."

He laughed.

"I'm satisfied with what I have," he told her.

"You're satisfied with what you are," she corrected him.

To be continued tomorrow.

The Nut Work Network

By H. I. Phillips.

ANNOUNCER—And now, long suffering members of the great unpitied audience, we present an interview between Senator Xerves P. Humdinger and that famous interviewer, Haggerson McGozzle, on the aims and purposes of the new Government home repair program. The Senator is well informed on the scope of this measure, and even if he were not well informed he would not hesitate to tell you all about it.

Mr. McGozzle—Senator Humdinger, you took a conspicuous part in the framing and passing of the house repair bill, did you not?

Senator Humdinger—I posed for every newsreel camera I saw during the hearings.

Mr. McGozzle—What do you hope this bill will accomplish, Senator?

Senator Humdinger—I say without fear of contradiction that if we can get every house owner in the United States to stop plugging holes in the roof with an old blouse and call in a roofer it will be a great thing for the roofing business.

• • • •

Mr. McGozzle—This feature of the recovery program is not limited to roofs, is it?

Senator Humdinger—No, but I want the house repairs to start at the top so everybody can see and appreciate it.

Mr. McGozzle—Your idea is that if everybody responded to the Federal aid offer by making repairs in the cellar it would not be so desirable?

Senator Humdinger—Exactly. The public can't see what is going on in a cellar and it would be weeks or months before we got the hopes for psychological effect.

McGozzle—What is the first duty of the citizens, as you see it, in this campaign?

Senator Humdinger—It is the patriotic duty of every man or woman owning property to inspect the shack and see if it is a home or merely an old ruin. If those property owners who find their homes are just collections of loose door knobs and rattly window frames will then make the necessary repairs, it will shake the building trades industry out of its five-year sleep.

• • • •

McGozzle—Let us illustrate, Senator. Suppose I own a house with the front porch swaying in the breeze, the kitchen sink plumbing held together by shoelaces, and the wallpaper flapping on the living room wall. What am I supposed to do?

Senator Humdinger—You are supposed to send for a carpenter, a plumber and a paperhanger.

McGozzle—But suppose they come?

Senator Humdinger—What do you mean by "suppose they come?"

McGozzle—I mean, what do I use for money?

Senator Humdinger—You get an estimate on the cost of the work and then write Washington for a loan.

McGozzle—When will Washington make me the loan?

Senator Humdinger—After it investigates and satisfies itself that you really have such a home and will not use the money to take tap dancing lessons or something.

McGozzle—But by the time Washington gets around to my case, is it not probable, red tape being what it is, that I will have sold the house to some other fellows and taken up my abode in a haystack?

Senator Humdinger—If all the people with collapsible homes rush the Government at once, I anticipate a lot of confusion and considerable delay, but everything will be done to speed the repairs.

• • • •

McGozzle—Who is to be the judge whether a house needs a lot of fixing or is good enough as it is?

Senator Humdinger—The Government will have to take care of that through inspectors. Of course, we have got to guard against people with de luxe corner residences deciding to put in pink bathtubs at Uncle Sam's expense or to sink a swimming pool in the formal garden and charging it to the NRA.

McGozzle—Will these Federal loans apply only to homes or can I get my chicken coop fixed?

Senator Humdinger—If your hens are laying and it is a productive chicken coop, I think the Government would lend you $25 or $30 to renovate the hennery and put in some new roosts, but I am not positive.

• • • •

McGozzle—How about stores and places of business?

Senator Humdinger—The owner of a village barber shop with a big crack in the north wall and the floor so sunken that a customer gets a cockeyed view of himself in the cracked mirrors can borrow enough money from Uncle Sam to hold his trade. Likewise, if the corner delicatessen store is so dilapidated that the neighborhood mice get in and drag off most of the cheese, the Administration will be glad to help the owner fix it up.

McGozzle—How will the Government feel about an application for help from the owner of a corner beer tavern who thinks business would be better if he put in parquet floors and some elaborate bar fixtures?

Senator Humdinger—Money will be advanced only for necessary improvements. Beer is not improved by parquet floors or mahogany fixtures. I think the best we could do would be to send it some free sawdust with Federal compliments.

• • • •

McGozzle—These loans for house and building repairs will be for a term of years, will they not?

Senator Humdinger—Yes, we shall try to give a borrower plenty of time to pay without time enough to forget the obligation.

McGozzle—If a man borrows $2,000 from the Federal Plug and Leak Corporation, remodels his house and then finds that it looks worse than it did in the first place, where does the Government get off?

Senator Humdinger—In a case like that the Government might have to take the house.

McGozzle—What would the Government do with it?

Senator Humdinger—It could make a nicolet or gas station of it.

McGozzle—Do you believe the plan to remodel homes with Government aid will end the depression?

Senator Humdinger—I believe the depression was ended long ago or we wouldn't own any homes worth repairing.

McGozzle—One more question, Senator. Can any citizen get Government help from the Democratic Administration to make necessary building repairs?

Senator Humdinger—Yes, anybody but Hoover.

McGozzle—Thank you, Senator.

Senator Humdinger—Don't thank me, thank the Nutwork Network.

McGozzle—That's fine and can we depend on you to talk to the radio audience again soon?

Senator Humdinger—No.

McGozzle—That's fine!

Announcer—You bet that's fine.

(Copyright, 1934, Associated Newspapers).

Mr. McGozzle: Senator Humdinger, you took a conspicuous part in the framing and passing of the home repair bill, did you not? Senator Humdinger: I posed for every newsreel camera I saw during the hearings.

Great Nations Are Making Preparations For a World Conflict Above the Clouds

Continued from page 6.

craft and four engine builders. In order to develop Italian aviation the government has pledged itself to a policy of purchasing equipment of domestic design and manufacture. Italy has seven air lines with 100 pilots, 50 expert mechanics and 50 radio operators.

With about 1,700 combat planes the United States ranks fourth in military air power. So much has been written on a confused domestic aviation situation during the past few months that this will not be taken up here in detail.

U. S. Concentrates on Long Range Planes.

Suffice it to say that the chief feature of American development in the last two years had been the construction of long range, high speed transport and bombing planes.

Under prevailing circumstances it is difficult to comment on what the immediate future holds for American aviation. It is comparatively safe, however, to predict that agencies now studying the question will recommend the development of new planes, a closer coordination between civilian and military operating units, and additional training in the field of night and blind flying for military pilots.

Commercial aviation in America boasts 600 planes, a large number of them comparatively new. An American controlled international air transport system flies to 32 countries in Latin and South America.

Destined to be one of the world's leading air powers, Russia now ranks but fifth. With virtually no aviation establishment a few years ago, she now has 2,700 military planes. This would entitle her to be placed fourth in the ranking of air strength. But 1,200 of Russia's planes are so nearly obsolete that they can not be classed as available fighting equipment.

However, with 35 flight training centers, 20 factories and 35 air transport lines now in operation, the U. S. S. R. probably will make a greater comparative advance in aviation in the next five years than any nation in the world. At the present time the country has 5,400 active pilots, an air personnel of 33,000 and about 500 commercial planes in air transport service.

Japanese Government Is Given Planes.

Japan has approximately 1,500 combat planes but 300 of these are obsolete. The country therefore occupies sixth position in the list of aviation powers. Societies and many individuals, realizing the importance of aviation development, have presented more than 100 planes to the Japanese government. This nation has about 400 civilian airplane pilots and about 17,000 officers and men in the military and naval air forces. There are nine commercial manufacturers of airplanes, engine parts and accessories.

In an attempt to develop flying the Japanese have inaugurated a policy of having some of their military planes piloted by army fliers cover several regular lines in Manchuria, functions ordinarily performed by commercial aviation. This again serves as an interesting illustration of the interrelationship of military and civil aeronautics, in that this country has decided that to a certain extent the military units can perform commercial functions and still be available for tactical work against an enemy.

Germany Builds Up Civil Aviation.

Germany, something of a question mark in the international aviation picture, completes the list of important air powers. Under the direction of Air Minister Capt. Hermann Goering an effort is being made to build up civil aviation to a position where the Reich is on something of a parity with foreign nations.

Here again is an even more striking example of the civil-military relationship. While the powers at Geneva may decree that the Reich can have no fighting planes she still can build up an air force of civil planes. This fleet would need only a few adaptations to make it a formidable air force. It only would be necessary to add bomb racks and sights to the transports to make them bombers, and machine guns to the lighter planes to make them fighters.

To aid this development Germany has started an "air police" force with radio stations and weather services spotted at advantageous points. And the German Air Sport Association sponsors private and club flying to develop pilot strength.

There are three important air transport companies in Germany. They are Deutsche Luft Hansa, the German Air Transportation Co. and the German-Russian Air Transportation Co. Luft Hansa alone operates 152 planes. An order for 24 of the latest model tri-motored Junkers planes recently has been placed by this line. Glider activity is carried on extensively and sponsored by the government in an effort to develop enthusiasm in flying. The country has 15 airplane, seven engine, two airship and six glider manufacturers.

Poland and Czechoslovakia rank as secondary air powers with about 400 to 500 planes. There is limited manufacturing activity in these countries and it is probable that in case of war the powers would be able to shut off the importation of flying equipment and raw materials and thereby render them comparatively impotent in aerial matters.

At the present time indications seem to point to an international race in the development of air arms among the major powers. Unfortunately, there is little control of air power by the assembled nations. And the reason that this is peculiarly unfortunate is that the airplane, unlike other weapons, can serve a useful commercial function. That means that if the nations could agree to develop reserve aviation strength as an element of national security they could do so with very little cost by building up a commercial aviation establishment of manufacturing plants, flying schools and transport lines. That would be Utopia in arms. But Utopia doesn't exist, and in regard to international air power isn't even approached.

News *and* Notes *of* Capital Players *and* Culbertson *on* Contract Bridge

'Knave' Tabooed in American Bridge.

By Frank B. Lord.

"The Knave of Diamonds tries his wily arts,
And wins (Oh, shameful chance) the Queen of Hearts."
—Pope's Rape of the Lock.

TAKE notice, all you Washington players and readers of this column, this must be the last time that herein reference will be made to his royal highness, the "Knave of Diamonds," or the knave of any other suit, for that matter. Henceforth in American bridge the word "knave" is tabooed. Ely Culbertson has at last capitulated. The master has agreed to abandon the use of the word "knave" and hereafter to call a jack a jack.

In all of his previous writings Mr. Culbertson has persisted in designating the fourth highest card of each suit as a "knave." It's been a source of mild irritation to almost all other bridge players. Mr. Culbertson's use of the word "knave" is attributed to the fact that he was born abroad, spent the greater part of his life there and has played a great deal in England, where the jack is always a knave. Americans call the card a jack.

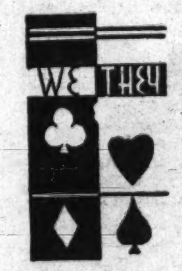

* * * *

As a result of the season's monthly contests played by the members of the Washington Bridge League 84 players have been qualified for the league's big annual game which will be held in two sessions at the Shoreham Hotel, June 21 and June 27. Contestants will be arranged in three sections according to their rating made during the season. The Howell movement will be used and participants are expected to play with the same partner at both sessions. Where two members have qualified in different sections the pair will play in the section for which the higher ranking member has been qualified. Commander W. A. Corley, the president of the league, has announced that there will be present a "pinch" player who will sit in should there be an odd number of players and one more is necessary in order to complete a pair.

Those who qualified in Section No. 1 made an average percentage of .52 or more; those who qualified for Section No. 2 made an average percentage between .48 and .52, and those assigned to Section No. 3 made less than .48. The highest percentage was made by Mrs. V. A. Clarke, whose rating was .607.

Qualified for Section No. 1 were the following: Mrs. V. A. Clarke, .607; D. C. Elliott, .598; Capt. and Mrs. C. W. Dietz, each .593; Mrs. C K. Stidham, .585; Leroy Thurtell, .579; F. M. Lake, .571; F. Munchmeyer, .561; Mrs. Martin West, .550; Mrs. Eugene Nolan, .549; F. S. Hallaver, .547; P. W. Shepard, .544; L. H. Cake, 542; J. R. Branham, .542; V. A. Clarke, .541; Mrs. A. H. Brooks, .541; T. Benton Brooks, .541; Miss Mazie Buie, .538; Mrs. S. S. Chrisholm, .538; E. W. Rounds, .523; W. G. Brombacher, .523; Col. Edward Clifford, .522; H. T. Herrick, .522; Dr. W. H. Gordon, .521; Mrs. W. H. Gordon, .521, and Mrs. E. M. Yates, .520.

Qualified for Section No 2 were: R. Auckshun, Mrs. A. B. Baker, Dr. T. G. Blanck, Miss F. Brooks, J. C. Davidson, Mrs. J. M. Evans, Mrs. K. J. Fenton, Mrs. Elmer Foss, R. Franchot, Mrs. J. C. Frazier, Miss M. Fremgen, Mrs. W. S. Frisbie, P. E. Golden, Mrs. P. E. Golden, Mrs. J. Harrington, Mrs. M. Johnson, Dr. C. C. McDonnell, J. D. Nevius, M. J. Nevius, Mrs. W. J. O'Leary, Mrs. C. F. Shafer, Miss L. C. Smith, Dr. A. J. Steinberg, J. S. Surrock, R. Touch, Commander H. C. Train, Mrs. H. C. Train and I. H. York.

Qualifying for Section No. 3 were: W. Ardery, A. B. Baker, Mrs. T. M. Boyle, W. E. Carey, Miss M. Carr, Mrs. C. S. Fox, E. G. Hardebeck, Mrs. E. G. Hardebeck, Mrs. J. A. Hodgkins, Miss A. T. Kelly, W. Linfoot, Mrs. L. M. Linthicum, C. Lynham, S. L. Nye, H. M. O'Laughlin, Miss M. Pinette, Miss S. Redd, C. N. Shaw, Mrs. R. Sheik, Miss L. Silsby, Miss E. Spencer, W. R Stevens, O. L. Veerhoff, Mrs. O. L. Veerhoff, Mrs. E. L. Weinert, Mrs. E. W. Woollard, C. W. Zimmer and Mrs. C. W. Zimmer.

Mrs. Edith Swanson, secretary of the league, with an average of .571, and Commander W. A Corley, president, with an average of .527, were each qualified in the first section as a courtesy, although neither, because of their activities as officers of the league, had played the required number of games.

* * * *

Here is a hand played recently at the Little Bridge Club which illustrates the wide swing that may result from the different characters of defense encountered by two or more declarers. North and south were vulnerable and at nearly every table contract of six hearts was reached, with south the declarer. The holding was: South—Spades, K-Q-x-x; hearts, A-K-J-x-x; diamonds, x-x; clubs, x-x.

North—Spades, none; hearts, Q-9-x-x-x; diamonds, A-Q-9-x-x-x; clubs, x-x.

West, the leader, held the ace and three small spades, the ace and four small clubs, the king and one small diamond and two small hearts. East's hand was not important except that it held the king of clubs.

West doubled at each table hoping to cash both aces. Ordinarily, west's lead would have been the ace of spades at the head of four of that suit rather than the ace of clubs at the head of five of that suit. Where the club ace was led, however, it won; east signaled to have the suit continued and the king of clubs won the second trick and the declarer was set one. At other tables where the natural lead of the spade ace was made the declarer trumped in dummy, and, after drawing trumps and taking the diamond finesse, discarded the two losing clubs in dummy on his king and queen of spades and made, not six, but seven-odd. Declarers so favored scored 1710 on the hand, while those who played against the club lead lost 250 points.

Forcing Takeout Is a Convenient Safety Bid.

By Ely Culbertson.

WHEN the Opening call made by one member of a partnership is one notrump and the Responding Hand answers three notrump, there being no intervening bids, the distribution of the hand is obscured and the play is likely to be extremely hazardous. If both hands are weak in the same suit, as they are quite likely to be, an Opening lead may defeat the contract before the Declarer gets in to cash his tricks. When the subsequent post mortem develops that a game could have been made in a major suit which was never shown, both players are apt to feel that there was something wrong with the bidding. The hand below is an example:

West, Dealer.
Neither side vulnerable.

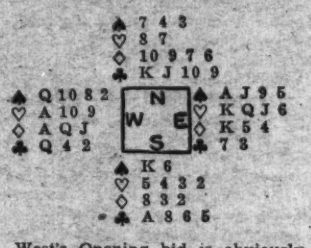

West's Opening bid is obviously one notrump. What should East respond, after North has passed? It is easy for him to see a game in the combined hands, and he has the honor strength to justify a raise to three notrump, but he likewise realizes that game is probably safer in the major suit in which his partner holds a four-card length. How can he test the distribution and arrive at a suit game contract if that is the best declaration? The best way to solve this situation is to make a Forcing Takeout in an unbiddable minor suit. After such a Forcing Takeout, the Opening Hand will respond with a major suit if he has one four cards in length. If not, he will bid three notrump, and there the hand will be played. Using this safety device, the bidding on the above hand would be:

West	East
1NT	3◇
3♠	4♠

Thus a losing notrump contract is avoided and a winning suit contract is reached. This form of the Forcing Takeout is particularly applicable to cases where the Responding Hand has four-card lengths in both majors.

It is interesting to consider the problems which confront the Opening Hand in replying to the Forcing Takeout. He must, of course, bear in mind that his partner is seeking a fit in a major suit. When there is only one four-card major in the Opening Hand, as in the above example, the position is simple. But what if he holds four-card lengths in both majors? Is he to give preference to (a) the stronger suit, or (b) the higher ranking suit, or (c) the lower ranking suit?

In the first place, we may rule out the preference for the stronger suit. Such a preference would always leave the Forcing Hand uncertain as to whether his partner held one major or both. Moreover, distribution is the paramount factor.

A preference for the lower ranking major has several advantages. Using this method, a three-spade bid, in response to the Force, denies a four-card length in hearts. On the other hand, a three-heart bid has the advantage of economy, since it enables the Forcing Hand to show the spade suit at the range of three-bids.

A preference for the higher ranking suit does enable the Opening Hand in some cases to deny two four-card majors, but it crowds the bidding slightly more than the reverse method.

The complete bidding on the East-West hands given above may now be examined afresh on the assumption that West's bid in response to the Forcing Takeout shows his lower ranking four-card major suit:

West	East
1NT	3◇
3♠	4♠

Since the three-spade bid denies a lower ranking four-card major, East knows that the fit is in spades only.

(Copyright, 1934, Ely Culbertson.)

Millions Go Over the Bumps Gaily In the World's Amusement Parks

Continued from page 9.

evolved into the form most nearly approximating today's.

Direct from Germany they came to America, but not for nearly a century and a half. G. A. Dentzel, grandson in a line of carvers of animals for carrousels in Germany, brought over one of his firm's wooden lions in the hold of a ship when he came to Philadelphia in 1837. As early as 1865, his descendants claim, he had a portable merry-go-round, imported from the Fatherland, set up near his home. Two years later, they continue, he had another in Atlantic City. The "first carrousel patent" was issued on July 25, 1871, to Wilhelm Schneider, of Davenport, Iowa. It was a two-storied affair and never was practical.

It is generally conceded, however, that Landow built the first successful one on these shores. It was 25 feet high, had no platform and could carry 20 passengers on its 16 horses and in its two "butter tub" chariots. Inside the circle of wooden horses, crudely carved from a log, and chained together to keep them from swinging, was a slightly raised wooden walk. At first, for three pushes around on this board walk the boys of Landow's neighborhood were given a free ride. They supplied the motive power. Then men were hired. But the sun was hot, and there was no canopy over this first riding device. So a horse was used.

Amusement parks in America date from the Chicago World's Fair in 1893. So unprecedented was the financial success of the few riding devices and other catch-penny attractions that it was decided to make them permanent attractions. Within four years' time, Steeplechase Park and Coney Island were synonymous with amusement park.

In 1901 Coney Island boasted a thriller in the form of a giant series of figure eights, three stories high, terminating in a double loop-the-loop for a grand finale. The loop-the-loop breath-taker was ahead of its time. It lasted only a few years. People were afraid of it.

Thompson had stolen his idea from a Michigan farm boy. The boy, whose name is unknown, drifted to New Orleans. There he found the beaches filled with people craving amusement. He built a circular platform about 70 feet in diameter, set it on a vertical axle at such a tilt that one side was just above the ground. The other side he raised 20 feet. He took two park benches, and fastened them opposite each other on the platform. The riders were charged 5 cents apiece, and then began to turn the big wooden wheel. "After starting," runs the account, "the balanced lad kept the wheel turning with very little force applied to the circumference just at the time the heavier side approached the high gradient. The novel sensation of the combined forward and falling motion attracted crowds of laughing people."

High-powered press-agents of today would be struck green with envy of the work of one, a Dr. Cotterel, who lent his name and talents to a description of the "French Mountains" of the Beaujon Gardens. The gardens were on the Champs Elysees, and the device he spent 75 pages to describe in detail doubtless was one of the first scenic railways in the world. It had cost 1,800,000 francs and was known as Beaujon's Folly.

"What gentleman," runs the account, "seeing this little book in his sweetheart's boudoir, could resist the pleasure of seeing her swing her graces in an elegant chariot, and find himself taken away with her at the terrific speed of 40 miles an hour; seen himself rise, dip through gentle oscillations, go about in those undulating curves—from now on deprived of any danger—and finally to come back after a complete ellipse to the point where he started from."

"Why go to the foreign mountains or to far-away watering places?" the doctor asked. "Unless you are tormented with the travel mania, you can get all the same results here on the ride in the air."

"Paralyzed people, have consulted with me," he solemnly averred, "in agreement with physicians and have found the rides so salutary that they have come back with pleasure."

Dr. Cotterel warned against only one thing: "If you are too ill or undaring, do not ride on the French mountains." The great speed of descent would probably be fatal.

Erin Plays—The World Pays As Sweeps Finance Island

Continued from page 4.

Over all stands Gen. Broy, Dublin's commissioner of police, solemnly carrying out his solemn pledge:

"There is just one law allowed here—the law of chance. And I am here to administer it."

Little cars filled with counterfoils move slowly around a circular track. Colleens, 250 of them, scoop up handfuls of the precious chits, and pour them into steel baskets. They take a handful from this car, another from the next, and so on until the cars are empty. Then the contents of the baskets are poured into a wind machine which blows the foils about like blizzard-driven snow. Then the whole process is repeated.

After the third mixing the foils are poured into the giant drum, as big as a railroad tank car, and sealed. The process has taken all one day. Throughout the night the drum revolves slowly. Next morning a well rehearsed group of 24 selected nurses from Ireland's benefiting hospitals begin the actual draw. They stand before the 24 ports in the drum and draw in turn. A silk diaphragm with a slit just big enough for a small trim hand covers the port. The nurse cannot possibly see what her fingers grasp. This goes on until the 2,000-odd tickets called for have been selected and read off. A good many can not stand the strain of watching the slow, methodical process. Fainting is common. The hospitals are ready for that, on the house.

And if Messrs McGrath and Duggan have grown wealthy operating the Irish Sweeps, who is to complain? Certainly not the Irish. A land of horse-lovers and ready followers of luck in every guise does not begrudge the two their share. The Irish always did admire the resourceful one.

Besides, all Ireland profits by the existence of the Sweeps.

Honeymoon Pair Cruise South Seas

Illness of the Groom Interrupts Glamorous Voyage.

Continued from page 3.

tended by a handful of slovenly privates who wear blanket ponchos about their shoulders. Most of the inhabitants are former convicts or descendants of convicts. The only regular communication with the outside world is a ship that calls every two months from Ecuador.

Robinson lost no time in introducing his bride to the military governor, whom he had met on his previous visit. He also introduced her to the most picturesque character on the islands, a Norwegian girl, whose only name is Karin. If she has another it has been forgotten.

Girl Bosses Gang Of Ex-Convicts.

There is an interesting story behind Karin. Years ago she went to the islands with a group of Norwegian colonists who had decided to settle there. The colony ended in failure and all went back to Norway except Karin and her father, who is now very old and too feeble to work.

Accordingly, Karin operates what is left of the colony's sugar plantation, bossing a gang of peons and ex-convicts that are hired to cultivate the cane and operate the little sugar mill the Norwegians built. She wears a six-shooter at her belt for protection.

It was in these remote islands, far off the track of civilization, that misfortune overtook the honeymooners a few weeks ago. At breakfast, in the trim little cabin of the Svaap, Robinson was suddenly seized with a sharp pain in his abdomen. He rapidly grew worse and developed a high fever.

A Thrilling Race Against Death.

As good luck would have it, the fishing trawler Santa Cruz, which had come to the islands for tuna, chanced to be anchored nearby. Mrs. Robinson appealed to Capt. Anton Hage of that vessel. He immediately radioed a report of Robinson's symptoms to medical authorities at Los Angeles and asked for directions.

Back came the diagnosis of acute appendicitis, with instructions to apply ice compresses to the patient's side. Getting ice in that out-of-the-way place would have been impossible except for another streak of good luck—the Santa Cruz had tons of ice in her compartments where fish were stored.

As Robinson continued to grow worse and it appeared that only an immediate operation could save his life, Mrs. Robinson radioed an appeal to U. S. Naval officials in Panama to rush surgeons by plane. Her frantic plea was relayed to Washington and approved by the Navy Department.

Then began a thrilling race against death. Two navy planes were quickly made ready and were soon roaring across the Pacific with doctors on their 1,000-mile voyage of mercy. Close in their wake followed two destroyers, racing ahead under forced draft.

Rescuers Arrive Just in Time.

Exactly 12 hours and 5 minutes after they took off from Panama, the Navy planes dropped anchor beside the Svaap in a remote little cove in the Galapagos. The doctors, however, found that Robinson's condition was too critical to risk an operation without hospital facilities and decided to wait for the destroyers.

When the latter arrived, Robinson was taken aboard the U. S. S. Hale, where his appendix was removed in a two-hour operation. Rescue had come just in the nick of time, for peritonitis had set in and surgeons expressed doubt that Robinson could have lived another day.

"My mother was a beautiful woman and accomplished in the arts and graces."

After locking up the cabin of the Svaap and posting the sign that the owner of the little vessel would return, Mrs. Robinson accompanied her husband on the destroyer to Balboa, Canal Zone, where he was placed in a naval hospital. Her cousin, Daniel West, accompanied them.

"The doctors say it will be a long time before 'Robbie' is able to travel again, but we are going to resume our honeymoon in the South Seas just as soon as he is able to make it," Mrs. Robinson declared on her arrival in Balboa. "It's an adventure that neither of us would give up for anything."

And so, as soon as the bridegroom is able to attempt it, the honeymooners will go to Galapagos, get their trim little craft and resume their carefree meanderings among the picturesque islands of the South Seas. They plan to visit many of the interesting places that he touched on his former cruise.

Robinson can show his bride, for example, the unique colony of 100 souls on Palmerston Island, far out in the Pacific, where William Masters reigns as king of an interesting and complex family.

Daughter Older Than His Wife.

Masters, now aged and white-bearded, is the son of an Englishman who left home for the California gold rush in 1849. The latter failed to make his "strike" and went to the South Seas on a gaunt ship. Somehow, he got to the tiny island of Palmerston, then uninhabited, with three Polynesian wives, and proceeded to plant and populate an empire of his own. No new blood was ever introduced.

When the elder Masters died in 1889 he had "married" a number of times. He then had a very young wife, a daughter who was considerably older than his wife and a granddaughter who was older than either wife or daughter. Every one of the 100 persons on the island is blood kin, Masters' descendants having intermarried many times. Today they speak English of a type that was familiar in London a century ago. They are pathetically poor and maintain little contact with the outside world, as a ship visits their island only once a year.

In the Fiji Islands Robinson can show his bride a tropical paradise where natives wear only loin cloths —but which, nevertheless, boasts a few rattle-trap old Fords and other "modern conveniences."

In the cannibal isles of the New Hebrides group, Robinson can show his bride—if he chooses to visit there again—a savage tribe that regards human flesh as the greatest delicacy, and makes a practice of feasting on enemies slain in battle. When a chief dies it is customary to kill several men of the tribe to provide a funeral feast for the mourners, so Robinson has related in his book.

In New Guinea they will find a tribe of head-hunters where no man is permitted to marry until he has first taken the head of an enemy warrior. These heads are buried in the sand for a month to permit the insects to clean them, after which the skulls are dug up and the features formed of clay, shells being used for the eyes and human hair for the head.

Spurned Wealth To Become Ruler.

Near New Guinea, they can visit the realm of an eccentric Englishman who has spurned wealth and vast estates to rule as king of a tropical isle. The only white man there, he has a harem of several dozen golden-skinned, dark-eyed Polynesian girls who wear grass skirts and flowers in their hair.

The eldest son of a wealthy British family, this odd recluse left home years ago as the result of a quarrel with his father and never returned. He went to New Guinea in the gold rush and passed from there to his island kingdom.

In Komodo, they can find great dragon-like lizards—nine feet tall when standing erect—that are reminiscent of the dinosaurs of prehistoric ages. In no other place in the world do these giant reptiles exist today. One of them, captured there, was recently brought to the Washington Zoo.

Glamorous Voyage Will Be Resumed.

And so the strange stories that the far-off islands of the South Seas have to unfold might be told without number. Robinson has told these stories to his bride many times, and now he is taking her there to show her.

As soon as he is able to travel they will proceed from Balboa to the Galapagos Islands, where the sturdy little Svaap will be made ready again and the glamorous honeymoon voyage of adventure resumed.

The Old-Timer Recalls . . .

When I Was a Boy

How He Went to a Little Red School and Studied English From McGuffey's Reader.

This is the eighth of a series of boyhood recollections. The ages covered are 6 to 21 years, and the time just after the Civil War.

By the Old-Timer.

WHEN I was a boy——

The day arrived when I felt no fear of my father, no matter how angry he seemed to be; and the other children were similarly affected. We laughed, which made him furious; then we laughed the louder, because he looked so comical. "You can't blame them," said mother, who also was laughing. "You look as meek as Moses." He had shaved off his mustache. He never shaved that upper lip again and soon the bristles restored the familiar expression to his face.

• • • •

It was decided that my sister and I should remain in the old home town and enter school in the autumn. Preparations were made for the others to depart for Peru, and the baby being far enough advanced for travel, off they went to the land where on every night the Southern Cross is seen midway between horizon and zenith—four glorified nails driven into blue-black sky.

• • • •

My mother was a beautiful woman and accomplished in all the arts and graces of that period. She was quite a belle when the young Army captain married her and her love for dancing led her to a ball on the night before I was born. Perhaps, being of a contrary disposition, that accounts for the fact that I never could take a fancy step on a waxed floor. Both mother and father were born in Ohio. Their parents came from Vermont and these traced their ancestry back to men and women who came over on—not the Mayflower. That vessel would have sunk at her moorings had she been burdened with one-half the persons credited to her passenger lists by ancestor worshipers. No, those ancestors of mine came over when the Colonies were a more desirable place to land than was wave-washed Plymouth Rock.

• • • •

When fall arrived, we—my sister and I—made another stab at going to school; yes, in a little red school house, where English was taught from McGuffey's Reader and natural philosophy was learned from a volume labeled Quackenbos. In view of the present day knowledge of electricity an interesting hour may be passed turning the leaves of this quaint volume, which should be in every well established library.

• • • •

Naturally our village boasted a Main street. Its business section was confined to one side of one block. Opposite the stores and central in spacious, terraced grounds, was a large stone house occupied by a man, who rarely was seen about town, and by his daughter, who soon married the Presbyterian minister and left the recluse quite alone. In the rear of the Main street stores the ground sloped to the Cuyahoga River. A turn to the right after the stores were passed and a covered bridge was in sight: a turn to the left and one saw the stone bridge — not the railroad bridge, which was half a mile farther up stream.

The ground rose abruptly from Main street to Second street, and more gradually from there on. On a ridge east of the river was the home of the bank president. On a ridge west of the river, the home of a retired bank president. These two and the man who seldom was seen were the nabobs of the village; all other residents were bobs.

I believe, that after mother had made several trips to South America and my aunt not only had articles accepted by a newspaper but painted a picture which was hung in a Cleveland art exhibition, we were graduated from the bob to the nabob class.

• • • •

September was the month for kite flying and the Commons was the place where we gathered for the sport. Ollie Bucklin, Billy Miltenberger and I built a kite which was tall as a man. Twine nearly as heavy as clothesline was used to tether the aerial masterpiece, and when, after several attempts, the kite soared upward, several boys were needed to hold the ground end of the string.

It behaved beautifully for nearly an hour, then became cantankerous and finally nose dived into a roadway and frightened Hiram Johnson's horse, which ran away, upsetting a load of turnips. Hi landed in a soft spot and as proof that he was not hurt he chased us fully half a mile.

• • • •

In October we had an apple fight. All one Saturday afternoon we gathered hard winter apples and surreptitiously concealed them in heaps under convenient bushes. After supper we chose sides, 20 on each, and elected captains and lieutenants. The two companies were stationed, one at each end of a block and awaited the signal to commence firing. Then we went at it, hot and heavy.

Those apples stung when they hit and I soon felt a lump rising on one side of my face. Yells and cheers came from both sides and occasionally the sound of breaking glass was heard. The town constable appeared, but soon went down street, his legs quickened by volleys from both forces. Then men folks came out from houses and we melted away.

• • • •

The biggest and best fight of the year came after the first heavy fall of moist snow. We built a fort in the middle of the school grounds, then prepared our missiles for the coming fray—snowballs, packed hard, dipped in water, then arranged in piles and left to stand while the water froze and they became hard as rocks.

A flag was hoisted on the fort; the besieged gathered behind the ramparts, and the besiegers scattered over the lot. The latter had the advantage of being able to run and dodge; the former could duck down behind snow walls when hard pressed. Ice balls were evenly distributed and firing must continue while the ammunition lasted.

For half an hour the air was filled with white missiles and the school lot resounded with yells which would have been envied by Comanche Indians. The fort was not captured, but Ollie Bucklin needed the services of Dr. Heath and was unconscious for a half hour. The worst injured among the besiegers was Billy Miltenberger, who could not see with his left eye for a week.

(Copyright, 1934.)

(Continued next Sunday.)

VIGNETTES OF LIFE

By J. Norman Lynd

The Doctor's Waiting Room

There is one more week for contributions for the 4th of July Junior Post.

The Junior Post.

July 1 Junior Post will be Independence Day number. Hurry with contributions.

WASHINGTON, D. C., JUNE 17, 1934.

Fourth of July Junior Post Will Carry Stories About Flag and Nation's History

Boys and Girls Are Urged to Study And Write About the United States

Dear Post Boys and Girls:

We want to make the Independence Day number of The Junior Post the best ever. So hurry up with your contribution. The Independence Day or July 4 number, will be printed on July 1, the Sunday before the Glorious Day.

Of course it is very nice, indeed, to have a good time on Fourth of July, because this day in the history of our Nation marks the beginning of the rights of the individual to "life, liberty and the pursuit of happiness." But it is also proper to regard this day as something more than just a day to have a good time on. It is a great day in the history of our Nation for it was on this day that the Declaration of Independence was signed, which made this a free Nation. Of course, freedom had to be fought for after that, as you all know who have studied your American history. But things worth while in this world have to be earned. Our forefathers who made so many sacrifices for liberty could tell you all about this.

American boys and girls and men and women have a noble inheritance in being Americans. But we also have a duty to our country. We must uphold these ideals for which the pioneers of this country struggled. We must obey the laws and we must all be good citizens.

Being a good citizen means to be patriotic and law abiding, to work hard at lessons or occupations in life, and to be charitable and kindly to all others. It means showing proper respect to the flag of the United States of America and all the institutions that make this country what it is today.

The boys and girls who want to grow up to be good citizens will study the history of the Nation and the Constitution of the United States. They will inform themselves on the laws of the land and how they were made and why.

On Thursday many of the boys and girls of The Junior Post attended Flag Day services in their schools or other places. Every day is Flag Day to a good citizen of the United States of America, so be sure to write about the flag for The Junior Post all the year around. We are glad to get poetry and stories about it.

It was necessary for the editor to throw away some of the flag poems that came in this week because they were not original. We hope the poets of The Junior Post understand that the poetry they send in must be original. Every week when there is space in The Junior Post some of the best of the famous poems will be selected for publication by the editors. The names of the famous men and women who wrote them will be printed under the title.

EDITOR OF THE JUNIOR POST.

Summer.

Hear a hum?
  Summer's come,
Across from far away.
  To bring a glad and joyful song,
A tune to which is gay.
  Bees, birds and butterflies,
Have come a season's stay,
  To brighten up the dreary months,
That now have passed away.
  So with the light that summer gives,
There is magic sound,
  Of mother nature's own dear gift,
Which needs to spread around.

BARBARA BEALE (age 11).

A Queer Place for a Home.

One cool evening we took a drive over some roads like mountain ones. I saw some wild strawberries and got out of the car to pick them. I got in some thick bushes under which on the ground I found a cozy little home for some birds. The little ones had not hatched, but there were five eggs dotted with gray and about the size of two average marbles put together.

Mother told me not to touch them or the mother bird would not come back, and so I didn't.

Just as I was getting ready to leave I heard the noise of a bird from across the road, but the bird was not singing, so I knew it was the mother bird trying to tell me in her language to leave the nest, and then I did. I hope nothing happens and it will be a happy family.

ELEANOR A. KLINE (age 12).
Broadway, Va.

Our Flag.

(Awarded $1.)

The Flag is waving above our heads,
In the light of the morning sun,
When we stand beneath its bright red stripes,
We salute it, everyone.
How lovely it looks in the bright sky above,
For it tells us a story of Freedom and Love.

BILLY VIRTS (age 8).
3609 Edmunds street.

Enchantment.

Oh, I think there must be magic,
  In this world of ours today,
Little things to make us happy,
  Blooming all along the way;
Children with their pleasant faces,
  Flowers sprinkled with the dew,
And a million other things that seem
  To have their share to do.

When it rains the sky is cloudy,
  But it only lasts a while,
Then the sun is back again with
  Its very broadest smile;
And a rainbow makes an arch of
  Color, beautiful to see,
Like a bridge across the heavens,
  Brings a message through to me.

Oh, I think there must be magic
  In this world of happiness,
To believe in elves and fairies is
  The keynote here, I guess.
Look around behind the sorrow,
  Just ignore the foul and low,
And I'm sure you'll find enchantment,
  No matter where you go!

EMILY FRANKLIN.
Monroe Va.

Drawn by Marian Sandridge, Mechums River, Va.

Drawn by Elaine Devery, Branchville, Md.

My Vacation Trip.

On my vacation I visited my aunt in Washington.

While there I visited many interesting places and saw many interesting things. Among these were the Museum, the Zoo, the movies and the Chevy Chase swimming pool.

I also was fortunate in being there when Balboa and his men made their good-will trip to the Nation's Capital. They arrived in 24 airplanes which they left at Bolling Field. They were met at the field by Secretary of the Navy Swanson, several of the other Cabinet members, some of the Army and Navy officers and many of the curious public.

They went directly from the field to the Mayflower Hotel, where I caught my first glimpse of them. The whole squadron, including Balboa, were dressed in white and gold uniforms. The men all seemed to be merely young boys and Balboa himself looked very young.

As far as I could see every one of them was very good looking. To me this proved to be a great help in realizing that foreign nations as well as ours have perfectly trained armies and navies.

I returned shortly after this, feeling very refresned and benefited from my trip.

J. M. CHAMBLIN (age 12).
Round Hill, Va.

About My Scrapbook.

If you like to look at scraps
Cards and other things, perhaps,
Then take this book upon your knee,
For in it just such things you'll see.

Cards from relatives and friends,
And each of these a greeting sends.
Pictures, too, and souvenirs
Of places I've been in recent years,
Of my work and of my play,
Of my school life day by day.
And my school—you'd never guess
Is none other than B. H. S.

So take this book upon your knee
And handle it very carefully,
For it means—Oh! so much to me,
this book of
Scraps and scraps galore,
How could I wish for any more!

HAZEL BREEDEN (age 15).
Arcadia, Va.

Why Little Red Riding Hood Changed Her Name.

"The Pied Piper has come to town," cried Little Boy Blue. "The Pied Piper is here."

Then a helter-skelter of little feet running toward the town square. Soon all the children in Mother Goose Town were clustered about the old man.

"Tell us a story, please," begged Mary - Mary - Quite - Contrary, now quite pleasant.

"Well, I should be getting on, but I guess I'll have time for one short one," replied the favorite story-teller of the village. "Did you ever hear the story of why Red Riding Hood changed her name?"

"No, no, tell it to us."

"Well, you see, Red Riding Hood's real name was Mary Jane Green, and she always wore a green cape and hood. The neighbors all called her Little Green Riding Hood. Now, she was quite a favorite with the animals where she lived. But her most devoted admirer was William Billy-Goat. William Billy-Goat was a most remarkable animal. A fairy had taught him to talk, and he, in turn, taught all the other animals to speak. And how he loved Mary Jane Green! He said she reminded him of his fairy teacher.

"Mary Jane (or Green Riding Hood) was walking in the woods one day when she saw some lovely blackberries. The bush that they grew on was surrounded with a green foliage just the color of her coat. Once lost in the green maize, you could hardly distinguish her. And neither could William Billy-Goat, who, by the way, had just lost his spectacles. He was out for a breath of fresh air, and suddenly felt very, very hungry. He wasn't particular about his food, anyway, so the green clump just ahead of him looked very palatable. Green Riding Hood was enjoying her berries when she felt a pulling behind her. Looking back, she saw, to her astonishment, that William Billy-Goat was calmly munching her green cape.

"'Goodness gracious, what are you doing?'

"'Why, bless my soul, it's Green Riding Hood. You shouldn't ever wear a cape like that, child. I almost ate it up, just now. Why don't you wear a sensible color like red? Then I'd never mistake you for leaves.'

"'I believe I will. Thank you for the suggestion, William Billy-Goat.'

"And so Green Riding Hood changed her cape, hood and name to Red. The neighbors, including William Billy-Goat, think it is much more sensible."

"Thank you for such a lovely story, Pied Piper," said Peter-Peter-Pumpkin-Eater.

"Well, I must go now."

"Good-by, good-by. Come soon again, Pied Piper."

The children trudged sturdily up the hill, and started playing again.

JUNE SPRAGUE (age 12).
1433 Whittier street northwest.

Sports.

Now there are three sports in which most people participate. All of which are my favorites.

First comes tennis. Most of us just love to go to a tennis court in warm weather and hit the ball back and fourth. This sport has its advantages, because you meet new friends, which is good for anyone.

Swimming is another sport, popular because of its cooling ways. We love to feel the cool waves roll over us when we are in a river or ocean.

Last, but not least, comes golf. Here again we meet new friends. Also a golf course is so beautiful we appreciate Nature much more.

All of these sports keep you outdoors, give you plenty of sunshine and make healthy young men and women.

Of course, there are many more sports—horseback riding, baseball, basket ball, &c., all of which are entertaining, but the three I mentioned are played more than the others by the American people, and then, too, they are my favorites.

BARBARA BARNES (age 13).
4722 Fifth street northwest.

The Pets' Corner

Edited by Laird Kiltie of Hydegree (Mascot of The Junior Post).

Great news. We are going to have a circus in our lane. My whole family has been circus mad since they went to see the big one some weeks ago. I notice my mistress trying to stand on her head and do all sorts of funny stunts. She doesn't get far, though, for she has forgotten how to climb trees, turn somersaults and many other similar accomplishments of her younger days. When I showed her how high I could jump the other day and how I could twist my body in mid-air she looked envious. Honest, she did!

I am to have a dual act in the circus. First, I am to appear as the man-eating panther and then as a black bear. Little Jimmie, next door, says he would like to see me play the part of a black bear, but that he would be afraid of me as a man-eating panther. He need not fear me either way.

Barbara is to be my trainer. She is planning so many wonderful things for me to do, I am sure all the people who come to the circus will clap loudly when they see my tricks. Kiel is to take the part of a wolf. That will not be hard for him to do because police dogs are very closely related to wolves, so I am told.

If my brother, Angus, were in town I should invite him to be in the circus. He is trying to learn a new trick to jump through your hands as Sandy does when he is feeling well and wants to display his powers along this line. Angus is getting fatter, I hear, in the Midwest and he enjoys running about with Pat, Sandy and Little Laughing Waters. He has a large yard in which to play and I look forward to hearing all about his vacation when he returns to Washington.

Had a nice letter today from the bob-o-link. He wants all the children to try and learn his call. It is a fine thing to know the bird calls. I admire them very much, but there are some saucy ones who visit my garden who need a sharp call down.

When, by accident, I leave my dinner untouched on the table in the garden—I am eating out of doors these fine spring days—they fly down and eat out of my bowl without my permission. I have warned them again and again and sometimes I even chase them away. They will regret their boldness some day when I catch a few of their tail feathers in my mouth. I am a mild-mannered person, but I do not like to be imposed upon by any one.

I am sure the birds would not like it if I went in the lane and ate their food without their permission. They must learn to live and let live. That is the great lesson of life, for children, birds and dogs alike.

I saw Beauty Suydam the other day and that dog needs to take a reducing diet. She really is getting terribly fat—that is the only word for it—and if she does not watch out her name will not fit her any more. Little Memmie loves her just the same, of course, but Toby, who enjoys his summer close haircut so much, has rather mean things to say about it.

I called on Hop Toy the other day. His hurt eye is much better and he is as frisky as ever. He promised to get me good stories this summer. We want the Pets' Corner to be one of the finest parts of The Junior Post and in order to have this wish come true all the pets and their owners must get busy and help me out.

Dear Laird Kiltie: Thanks for printing my letter. My yellow feathers just fluffed up when I saw it.

I have three brothers and three sisters. Their names are Fluff, Muff, Bluff, Peanuts, Peep-Peep and Pecky.

There are some ducks, too. I think there are eight. Their names are Diddle, Waddle, Quack, Doodles, Blue Wing, Green Head, Daddle and Clumsy.

They are very clumsy. They have web-like feet. Glad my feet aren't like that.

Guess I'll close. "BITSY."

(Alda Cenmack, Burnleys, Va.)

Dear Laird Kiltie: Comment allez-vouz? Well, in English, how are you? This is the first time I have written to you and perhaps you would like to know who I am. I'm a little French poodle with a red ribbon around my neck.

I think you are the cutest dog in this country, but I think I was the cutest dog in France, sniff! sniff!

MERRY.

(Lyra Wilson (age 14), 2514 Fourteenth street northwest.)

Dear Kiltie: How are you, old "pal?" (I call every one "pal.") Arf! Arf! Listen, "pal," I want an introduction. I've heard about your "specs," your pen and also what a good editor you are from a lot of other "pup pals." I've decided that you and I ought to know one another. I'll tell you why. It's because, well—er—you see—I thought I could kinda—er—well, kinda help you with your business. Ahem! Well, write me and let me know what you think about it. I'll say "Woof! Woof!" (Good-by) until I get energy enough to write again.

A "pup pal," "POOCHY."

(Helene Harlan (age 12), Dayton, Va.)

Dear Laird Kiltie: I had been missing for many days and my mistress had gathered a searching party for me. I was found on the rafters in a garage after a few days of the hunt. But I was not alone. I had four tiny, dear kitten children. I was very proud of them. My mistress was, too, I am sure. I am her famous pet.

I have had a great many experiences. I have been through the Hudson Tunnel in an auto with her on my way from Washington to New York. The noise was so different that it frightened me and I began to jump around. My mistress had to hold my ears until we came to the end of the tunnel.

Traveling is sure one grand way of spending the time. My mistress keeps me stepping, so you see I am becoming an educated cat. I am,

Your friend of the Animal Kingdom, KITTS.

(Dorothy Jane Huston, 4520 Walsh street, Chevy Chase, Md.)

Dear Laird Kiltie: Well, here I am. Bow-wow! From the looks of your corner, it seems that you are very popular with the pets for miles around. Now, please don't let that compliment go to your Scot head. It may swell and then your eyeglasses wouldn't fit. We would certainly be at a great loss, considering the fact that you are a splendid little editor.

How do you like to operate your typewriter? I think it is fun to bang on one. Every time I type a letter I have to give it a few artistic touches, of course. That is what I call them, at least. My mistress calls them errors, but I prefer to use the first term since it sounds much more aristocratic and dignified. Ahem! My head seems to be getting dizzy. Perhaps I. am stretching my vocabulary too much.

Well, I'll sign off until the next time. Love,

LINDY.

(Ellen Beaty.)

Dear Laird Kiltie: Trunks are being packed. My toys, sweaters and leashes have been put away in a suitcase and all is ready for me to go with my mistress to Pennsylvania. I do hope that there will be some nice dogs for Lad and me to play with. My mistress has been telling us all about a dog and a cat named Sport and Determined, which I hope will be our friends. I intend to have a garden also. In my next letter I will tell you all about my new home while I am away with my mistress and Laddie.

Sincerely yours. TROUBLE.

(Jean Aller (age 12), 1427 Chapin street northwest.)

(Awarded $1.)

Dear Laird Kiltie: When my mistress dropped The Junior Post I thought it was just another paper to chew up, but when I saw the names of dogs that had been writing to you I decided to make your acquaintance.

I am a little black-and-white terrier named Jiggs. I live on a large farm, and I catch more rabbits than I can east. I love to chase cats, too. One day a cat got underneath the pigpen and I immediately went after it. It fought very well, however, and succeeded in scratching my nose. but I don't think it will bother me any more, because I chased it away. Ahem!

I'll bet you think I get lonesome out here. Well, I don't, because there are more dogs in this neighborhood than I could wish for. Indeed, I have to snub some of those of the lower class who seek my company. I associate only with the best dogs, and you should feel pleased that I should write to you.

I believe I'd better stop now, as I hear my mistress coming.

Bow wow! Good-by. JIGGS.

(Jeannette Hughes (age 14), 1357 Liggate road, Lynchburg, Va.)

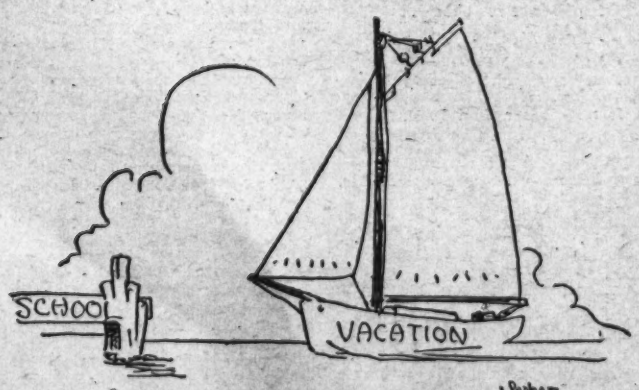

"Making Port." Drawn by Stoddart Parker, La Plata, Md.

Flag Day.

(Awarded $1.)

Flag Day and its history are well known to every patriotic American boy and girl. Flag Day was, we recall, the result of a bill in the Continental Congress in which the design of the flag of our Nation was first settled upon. This day, June 14, has ever since been set aside in commemoration of the birth of our beautiful emblem, Old Glory. Is there a single one of us whose heart does not thrill as he views our glorious flag rippling in the breeze?

We must think of the flag in its true significance. We must think of the ideals for which it stands. Consider the labor, the sacrifice and the untiring devotion which have made our flag the emblem of the mightiest nation on the surface of the globe. Let us not forget the justice and equality, the indomitable spirit and the liberty that go into the flag. These qualities are its life blood, its very essence.

For these sacred things the Red, White and Blue is dear to every citizen throughout the length and breadth of the country. The evolution of the flag we love has been one of honor, unsullied by the slightest stigma of infamy. So let us keep the flag and the things which it signifies sacred in our hearts and minds, and let us revere Flag Day and its commemoration.

JOHN P. BEALL (age 13).
3609 Edmunds street northwest.

I Wonder Why.

I wonder why I feel so dreary
When I should be so gay,
When all the world is bright and cheery
And birds sing all the day.

I wonder why the hours go by so slow
When I want so much to play.
I wonder why I'm always lonely,
But why I just can't say.

I wonder why the the sun goes down
Always in the west.
I wonder why there're cities and not just towns,
And why we should have to entertain our guests.

I wonder why George Washington
Wasn't a brother to Lee.
I wonder why I'm always wondering,
But why, I just can't see.

AGNES DODSON.

Amherst, Va.

A Sunset.

'Tis eventide.
The day is done.
I see the setting of the sun—
A huge, fiery ball of red,
It slowly disappears from view
Beyond the horizon.

A gorgeous sky
Remains to see.
A long trail of rainbow colors
Blend in perfect harmony.
Who can pattern a scene like this?
No one other than God.

ELLEN BEATY.

Savage, Md.

In the Editor's Letter Box

Dear Editor—I inclose a story on the history of the American flag. I hope it will merit publication.

My little brother also includes an original poem he wrote on the flag.

Yours truly,
STUART R. VIRTS, (age 13).
Waterford, Va.

Dear Editor—I am submitting two of my drawings with hope that they will prove satisfactory.

Yours truly,
M. CATHERINE CONRAD.
1353 Harvard street northwest.

Dear Editor—I thank you for putting my story in The Junior Post. It gave me great courage in my story writing. I can not hope to be lucky every time, but at least I can try.

A true reader of The Junior Post.
VIRGINIA WALDRON, (age 12).
Lovettsville, Va.

Dear Editor—I am a girl of 12 years and I am in the first year high school.

I am sending in a drawing and a letter to Laird Kiltie and I hope you will accept them.

I am hopingly,
HELONE HARRIS.
Dayton, Va.

Dear Editor—I have been a regular reader of The Junior Post for almost a year. I think The Junior Post is a swell little paper and that all its members should strive to make it better each week. I am going to do my part.

Inclosed is my membership pledge and a poem which I composed myself. I am just hoping it will be published, even if I do not win a prize, for I am anxious to send for my membership pin and to be a regular member.

Sincerely yours,
KATHRYN CAMPBELL.
Pynton, Ala.

Dear Editor—I have been reading The Junior Post for many years but have never sent anything to it to be published, yet I am sending a story and a poem and I hope to be successful in having them published. Wishing much success to The Junior Post and its writers, I am, Sincerely yours,

J. M. CHAMBLIN.
Round Hill, Va.

Dear Editor—I have enjoyed reading the poems and stories in The Junior Post and want very much to contribute something to that fine paper. I am sending a poem and drawings, hoping they will be published. I am also sending for my membership card, in hopes that I can add something in the poetry and drawing line for The Junior Post.

With best wishes for The Junior Post and its members, I remain,

Yours very truly,
AGNES DODSON.
Amherst, Va.

Dear Editor—I think so much of The Junior Post that I get up on Sunday morning before anyone else, to get the dear old Junior Post.

Enclose you will find a drawing of "The Great General," and two poems, one of "George Washington," the other "Let the Flag Wave," which I hope will do to print in The Junior Post for "Flag Day."

Most sincerely yours,
JEANETTE BEAVER (age 15).
R. F. D. Leesburg, Va.

Dear Editor—Thanks very much for publishing my story in The Junior Post lately and, also, awarding me the Laird Kiltie prize. I am sending two poems and a letter to Laird Kiltie.

At present we are having examinations at school and I am very busy. However, I took enough time to compose a few contributions. I hope they will be published. Yours truly,

ALLAN BEATY.
Savage, Md.

Dear Editor—Thank you for the cartoon prize last Sunday. Inclosed you will find a picture entitled "Vacation on the Farm." I have started another and have plans for two more. I will be glad when school's out so that I may have more time to draw.

The five bluejay babies that we've been watching took their first flight today. The last one took over an hour to gather enough courage to fly three feet. We took a camera shot of two on a pine branch while the father and mother scolded at us.

Sincerely yours,
FRANCES HOLMES (age 14).
Alexandria, Va.

Dear Editor—I wish to become a member of this wonderful club. I have read the nice poems sent in by other members and I am sending two myself. I do hope they will be published, for don't you like to see your name in print! Would also like very much to win a prize.

Best wishes and good luck to you and The Junior citizens.

HAZEL B. BREEDEN (age 15).
Arcadia, Va.

Dear Editor—Enclosed you will find a short essay I have written on Flag Day and its significance. I hope you will be able to use it in the paper.

Hoping it may win the prize, I am Very sincerely,
JOHN PAUL BEALL (age 13).
3609 Edmunds street northwest.

Dear Editor—I read The Junior Post, which is very interesting and of which I wish to become a member. I am sending a story and a poem, which I hope are worthy of publication. Yours truly,

ELEANOR A. KLINE (age 12).
Broadway, Va.

Dear Editor—I read The Junior Post every Sunday, and I think it is a fine little paper. This week I am sending in a letter to Laird Kiltie, which I hope will be published. I am going to contribute other things to our paper. too.

Very truly yours,
JEANNETTE HUGHES.
1357 Liggate road, Lynchburg, Va.

The Buttercup.

See the little buttercup
Growing in the meadow,
Listen closely, and if you don't know,
I will tell you how the buttercup was made to grow.
Once in the meadow,
A common weed grew,
Always wondering
What good in the world it could do.
Then a little fairy
Came flying along.
She heard the little weed
Singing its mournful song.
Then the little fairy
Called a sunbeam bright,
And said:
"Listen yourself to this little weed,
Shine all day,
You may rest at night."
Then the fairy flew away.
And to this day,
When you go into the meadow,
You will know
How the first buttercup,
Came to live and grow.

DIXIE LOUISE FORD.
106 Chesapeake avenue,
Crisfield, Md.

Prize Awards for This Week

$1 strip prize, Muriel Maddoe, 2946 Belmont road.

$1 cartoon prize, Eleaine Devery, Branchville, Md.

$1 letter prize, Laird Kiltie, 1357 Liggate road, Lynchburg, Va.

$1 story prize, John P. Beall, 3609 Edmonds street northwest.

$1 poetry prize, Billy Virts, Waterford, Va.

MEMBERSHIP PLEDGE

The George Washington Junior Citizens

I will try to be a worthy Junior Citizen of the United States of America and to follow the example in right living, truth telling and service to others set by George Washington and other builders of this Republic.

In every way possible I will strive to live up to the Code of the George Washington Junior Citizens and hereby apply for membership in this new Junior Post Club.

Name .....

Address ..... Age .....

School ..... Grade .....

If you are between the ages of 12 and 18 years fill out this pledge and mail it to "The Editor, Junior Post, Washington Post, Washington, D. C.," and membership card will be sent to you.

A History of Our Flag.

When we consider the history of our country, our flag, the Stars and Stripes, has played an important part in its making. From earliest times men have gathered round an ensign, an emblem of what their country stands for.

We find that the first flag to wave on America's soil was that used by Columbus in 1492. It was known as the flag of Castile and Leon. This flag waved over Florida for many years.

The oldest real flag in America is the banner of Cortez. It is 10 feet long with a picture of the Virgin. It is kept in a museum in Mexico City. Capt. John Smith settled Jamestown under the King's Cross. The Mayflower planted a pennant bearing the Red Cross of St. George.

The Three County Troop Flag first used in 1659 is one of the oldest flags in existence in the world.

After the passing of the stamp act the Colonists adopted the king's colors for a while. In 1864 a flag, green with a red cross in white canton, was used at Newbury, Mass. A white flag with a red cross, R. for Rex, meaning king, was used in 1686.

In 1700 a blue flag with a red cross appeared. Later one with a green pine tree in the upper left-hand corner made its appearance. This was the flag carried by the patriots in the Battle of Bunker Hill, June 17, 1775. The pine tree flag continued to be a favorite for a time.

A great many flags were followed as the Colonists tried to make a final choice. There were the Liberty Tree, Liberty and Union, and the Rattlesnake, bearing the motto "Don't Tread on Me." This latter was used by the Minute Men in 1776.

Another bearing the motto, "Conquer or Die," appeared. This was blue with a white cirle containing 13 stars representing the original colonies.

A blue flag with sword design was attributed to Patrick Henry.

The American farmers attacked the British regulars at the Battle of Lexington under the "Three Troops Flag." It is to this flag that the the poet alludes—

"By the rude bridge • • •
Their flag to April's breeze unfurled."

Realizing the need for an established flag for his army, Washington ordered Franklin to have one made in Cambridge, Mass. This was done in 1776, six months before the Declaration of Independence.

This flag bore the blue canton with stars in a circle and with red and white stripes alternating.

We all know the story of Betsy Ross, the beautiful Quaker flag maker. At the time Besty was at work on the flag as ordered by Washington. The commanding officer of troops engaged in battle, having heard of the new flag, wished to raise a similar flag over the fort he had conquered.

Not having available material, a loyal woman contributed her red flannel petticoat for the red stripes and a flag was made. It was carried proudly into battle and was hoisted over Fort Schuyler.

This was the first actual Stars and Stripes to wave over American soil.

How proud we are of "Our Flag" as we review the efforts of our forefathers to place its gleaming folds over the "Land of the Free and the Home of the Brave!"

STUART VIRTS (age 13).
Waterford, Va.

Raspberry Mint.

1 sprig of mint
½ cup ripe raspberries
1 quart lemonade

Bruise the leaves and the stems of the mint, and crush the berries, putting them in the ice-cold lemonade at least two hours before using. Remove the mint before serving. Servings, six.

"Graduation Day." Drawn by Muriel Maddox, (12), 2946 Belmont road northwest. Awarded $1.

China.

Have you ever been to China,
That land so far away,
Where all the people are up-side down,
And they read the other way?

Have you ever been to China,
That land by the sea,
Where the people believe in devils
That would scare you and me?

Would you like to live in China,
The land opposite from us,
Where the children never have
Seen a train, or a bus?

ELIZABETH LOVETT (age 8).
Fort Humphreys, Va.

Infant Joy.

By William Blake.

"I have no name;
I am but two days old."
What shall I call thee?
"I happy am,
Joy is my name."
Sweet joy befall thee!

Pretty joy!
Sweet joy, but two days old,
Sweet joy I call thee;
Thou dost smile,
I sing the while;
Sweet joy befall thee!

Old Friendship.

By Eunice Tietjens.

Beautiful and rich is an old friendship,
Graceful to the touch as ancient ivory,
Smooth as aged wine, or sheen of tapestry
Where light has lingered, intimate and long.

Full of tears and warm is an old friendship
That asks no longer deeds of gallantry,
Or any deed at all—save that the friend shall be
Alive and breathing somewhere, like a song.

The Example.

By William H. Davies.

Here's an example from
A butterfly;
That on a rough hard rock
Happy can lie;
Friendless and all alone
On this unsweetened stone.

Now let my bed be hard,
No care take I,
I'll make my joy like this
Small butterfly,
Whose happy heart has power
To make a stone a flower.

A Hard Day's Work.

One day I was standing by my kitchen window gazing absently into the leafy tree that stood just outside, when suddenly my attention was arrested by an insistent "Peep! Peep!" I looked hard and there sitting among the branches was the cutest, brownish baby bird that one can imagine. His yellow beak was quivering and chattering with both fear and cold and hunger, for his mamma and papa had deserted him (or so he thought).

Standing there looking pityingly on, I knew not how to comfort him, for you know that birds, especially baby ones, are timid where humans are concerned. At last from his excited peeps I realized that his mother and father had returned, bringing the food he so craved.

Exceedingly interested, but feeling like an eavesdropper, I listened to their conversation and finally came to the conclusion that they were Mr. and Mrs. Peep Twitter and their only child, Peep, jr., who lived in a warm and snug little apartment in the top of our garage. They were trying to teach Junior, who was proving himself an unusually stupid and timid pupil, to fly.

Using every ruse within their power was to no avail. Junior stubbornly refused to venture an inch from his safe little nook among the leaves. Mamma Twitter coaxed and petted; Papa Twitter scolded and scoffed. But Peep, jr., wouldn't budge! At last Papa turned resignedly away, saying that such a child deserved to be left alone in the cold and dark, and off he flew to the snug apartment and to his evening paper and comfortable slippers.

Mamma, who was almost, but not quite as angry, was left to have one last trial and then deal with the bad boy as he fully deserved. Therefore, she decided to produce from her bag of tricks her positively last design.

Flying down to the ground, she pulled from the dirt a particularly fat and juicy worm, just the right size for Junior's mouth. And Junior's mouth certainly watered at the sight of it, for his one weakness was worms. Seating herself on the lowest limb, Mamma Twitter proceeded to wave the worm back and forth slowly and temptingly before his eyes for fully ten minutes.

Junior sat and stared at it hungrily with mouth wide open all the while, but never once attempting to fly down and get it. With a weary sigh, at last she dropped the worm to the grass, for she knew she had failed.

But just at that moment, what should leap up into the branches and right at Junior but a huge, wicked, old, gray mamma cat! With a terrified squawk and without a moment's consideration Junior took to his wings like lightning off into the direction of his safe home.

Mamma cat departed to try for more food for her babies and as Mamma Twitter flew slowly and happily homeward to relate to Papa Twitter the exciting adventures, she knew and I knew that they would never have any more trouble with Junior's flying.

A hard day's work was ended!

MARJORIE HERRING (age 15).
1301 Gordon avenue, University, Va.

Defeat.

He who has never been defeated,
Disappointed has never been,
Victory upon victory has repeated,
He must live his life again.

He who is constantly, constantly winner,
Who has skipped the losses of the rest,
In the school of experience is but a beginner,
And is unprepared to meet life's test.

But he who has hoped, and wished for and wanted
Only to find it was all in vain;
He by life has only been taunted,
The depths of despair may never attain.

JAMES RICE (age 15).
3906 Jocelyn street.

Apple Compote.

U. S. Bureau Home Economics.

6 tart apples
2 cups sugar
2 cups water
Red coloring or red crimson candies
⅛ teaspoon salt

Select tart apples that will hold their shape when cooked, pare, and core them. In a pan large enough to hold all the apples make a sirup of the sugar and water, add the red coloring or red candies, and salt, put in the apples, cover, and simmer until the apples are tender when pierced with a straw. Drain, and place at once on plates for serving, fill the centers with tart jelly. Place in the refrigerator to chill until wanted. On top add whipped cream, hard sauce, or chopped nuts.

The sirup may be used in fruit drinks, or more added to it and another lot of apples cocked in it.

The Daffodils.

By William Wordsworth.

I wandered lonely as a cloud
That floats on high o'er vales and hills,
When all at once I saw a crowd,
A host, of golden daffodils;
Beside the lake, beneath the trees,
Fluttering and dancing in the breeze.

Continuous as the stars that shine
And twinkle in the Milky Way,
They stretched in never-ending line
Along the margin of a bay:
Ten thousand saw I at a glance
Tossing their heads in sprightly dance.
The waves beside them danced; but they

Outdid the sparkling waves in glee:
A poet could not but be gay,
In such a jocund company:
I gazed—and gazed—but little thought
What wealth the show to me had brought:

For oft, when on my couch I lie
In vacant or in pensive mood,
They flash upon that inward eye
Which is the bliss of solitude;
And then my heart with pleasure fills,
And dances with the daffodils.

Spiced Cider.

U. S. Bureau Home Economics.

1 quart sweet cider
¼ cup sugar
⅛ teaspoon salt
8 short pieces stick cinnamon
12 whole cloves
8 whole allspice

Mix all the ingredients, bring to the boiling point, cool, and let stand for several hours. Reheat, remove the whole spices, and serve hot.

"Nature's Beauties." Drawn by Lyra Wilson (14), 2514 Fourteenth street northwest.

Application for Membership Pin

Editor Junior Post, The Washington Post, Washington, D. C.

I hereby apply for a membership pin of The Washington Post Junior Writers Club. My ..... (fill in story, poem or drawing) appeared on The Post Boys and Girls Page, Sunday, ... 19.... through which I earned membership.

Full Name .....

Address .....

Age ..... School .....

Fill out and mail this blank promptly and instruction when and where to call for your pin will be sent to you after publication of the prize-winning entry.

The Junior Post Airship

High over Washington whirred the busy propellers of The Junior Post airship one day last week as it started out on its around-the-world survey of news events for the readers of The Junior Post.

As The Junior Post airship flew over the Capitol the pilot and editor saw a great crowd of people going into the Senate Office Building.

"Why the crowd?" shouted the pilot.

"Don't know, it must be the adjournment of Congress," answered the news editor.

But it was not, it was the Rexford G Tugwell hearing.

"Must be a smart young fellow to be the head of the Brain Trust," the pilot declared as he turned the airship toward the setting sun.

"I want to see that father ostrich sitting on the nest in Los Angeles," called the editor. The pilot nodded. Evidently he had thought of the same thing. And just as they got over the ostrich farm near Los Angeles—lo and behold, the papa ostrich rose from the nest and there were two baby ostriches walking alongside.

The Junior Post airship headed South. The editor thought that perhaps Jack the pilot was carrying out his long-planned idea of visiting Little America. This idea became more vivid in his mind when they reached Australia. In a paddock near Melbourne they saw 3,000 kangaroos, some of them jumping high in the air to escape their keepers.

Jack turned the ship and soon they were flying over the California coast. At Hollywood they heard roars beneath them and then saw lions in the big farm maintained for them in that land of the cinema playing with wornout automobile tires. How the lion cubs enjoyed the play as they rolled the tires up and down the smooth grass and growled playfully at the sport.

Flying over the Glacier National Park in Montana the voyagers saw hundreds of horses in a round-up which made a picture not unlike the scenes of the Old West. The horses were very obedient to the cowboys, however, and seemed to know their wishes.

When Milwaukee was reached the boys in the plane noticed a polar bear in the zoo guarding a young polar bear. On inqury they learned that this was the eleventh cub of the mother, who is the only polar bear in captivity ever known to have cubs that lived very long. The little cub was very playful and was gnawing on a bone very much as a white-coated puppy might have been doing.

"Let's fly over Corbell, Ontario, on our way home," suggested the editor.

"You want to see those quintuplets, do you?" and the editor nodded his head.

What funny wee mites of humanity the five Dionne girls were. The father, Ernest Dionne, was looking at them and wondering, perhaps, how he could buy dresses for five girls all at once when they became older.

The Junior Post Airship headed now for Washington. Over the Adirondacks the fliers were grieved to see 10,000 acres of woodland ravaged by flames in one of the worst forest fires in that part of the country in years.

Reaching Washington, it was not long before the Junior Post Airship was in its hangar on Bolling Field and Jack, the pilot, was en route to waiting cherry pie, one of his favorite foods after a round-the-world journey for The Junior Post.

Know Your Washington—Congressional Library

Drawing by G. G. Trois, 429 Kenyon street northwest.

The Library of Congress is often termed "the most beautiful building in the world." It is devoted entirely to library uses and occupies two entire city squares, east of and facing the Capitol grounds.

The architecture is of Italian renaissance order from the plans made by J. J. Smithmeyer and Paul Pelez. It was modified by Edward P. Casey.

In order to make it fit to shelter one of the greatest libraries in the world, 50 masters of painting and sculpture worked together to make it the treasure house of the best contemporary American art.

It required Army engineers to superintend its construction. It took about eleven years to complete this massive structure, work beginning in 1886 and finishing in 1897.

The building measures 340 feet by 470 feet, and covers about 3½ acres. Just recently an addition was added that cost $6,500,000 to take care of the overflow of books and priceless treasures. Many surrounding old homes were demolished, probably to clear space for a future park, which will add charm to both the Congressional and Shakespeare Library.

Its cost to date has been well over $7,868,951. The front of the library boasts of a large fountain, by Hinton Perry, sculptor, and depicts the Court of Neptune, which, in itself, is a work of rare beauty and grace.

The grand stair-hall, which will appear in a future "Know Your Washington," is of Italian white marble. It is particularly beautiful at night when illuminated by strong lights. At the head of the stairs is Elihu Vedder's famous mosaic of Minerva.

It is on this floor, also, that the original Declaration of Independence is exhibited to the public. It is constantly under guard. Here, too, may be seen the original Constitution of the United States.

The reading room will accommodate 1,000 readers at a time. It is under a dome 100 feet in diameter, ornamented with carvings and paintings. The pillars are 40 feet wide. Sixteen bronze statues surround the railing of the gallery. The immense collection of books here is constantly growing. The printed book collection here on June, 1930, counted 4,103,000, surpassed in number only by those of the Bibliotheque National in Paris. The collection includes the library of Thomas Jefferson, John Boyd Thacher (fifteenth century), the Schiff Deinard collection, and 130,000 Chinese books, and many more famous collections. The Library also has many famous articles which many a museum would like to possess. These include autographs, photographs, sheet music (original), dating many years back, engravings, including the famous Pennell collection of pictorial reproductions.

John D. Rockefeller, jr., was a generous contributor to the Library. He gave $450,000 for the acquisition in fascimile copies of source material for American history.

The Library staff is organized in 30 divisions. The building force alone comprises 175 people.

Next week—Folger's Shakespeare Library.

The Story Book Lady

"We are going on a week-end trip down the river in father's boat," Earl announced as he pedaled his bicycle through the park with Mark and Thomas on their way to meet the Story Book Lady and the members of The Junior Post Writers Club and the George Washington Junior Citizens for their weekly pilgrimage to Story Book Land. "We are going to picnic on the banks of the Potomac. Mother wants us to bring lots of books to read so we will be able to entertain ourselves."

"We are going to the beach for the week-end," Mark replied. "I am building a boat near our cottage, and father says, after he looks it over to see that it is safe, he will let me take him down for a row in the inlet. Of course, we want to take books, too, for we will have plenty of time to read, as well as swim and fish and, of course, build my boat."

"I am going away myself," the Story Book Lady said when they told of their plans for reading, playing and working over the week-end. "I want to take books with me. Perhaps we can all find something to our taste in Story Book Land today."

"Perhaps we can," chorused the members of The Junior Post Writers Club and the George Washington Junior Citizens as they hurried toward the Fairy Tale bridge leading to Story Book Land.

"I am taking my grandsons for a week-end camping trip in the woods, so we can fish and read and have a good time generally," said Mr. Gnome, keeper of the Fairy Tale Bridge. "I will want to find some good books for them to take along."

"Of course, of course, of course, of course!" shouted Mr. Gnome's grandsons, Blick, Flick and Little Mick, dancing up and down in glee at the promise of a week-end camping trip. "We will keep a sharp lookout today for books to take along with us."

Mr. Gnome held open the gate of the Fairy Tale Bridge to Story Book Land, assisted by his three grandsons. The Story Book Lady and the members of The Junior Post Writers Club and the George Washington Junior Citizens hurried through. Mr. Gnome and his three grandsons stood in a row and made deep bows with green hats adorned with scarlet feathers in their hands.

"We are going for a week-end camping trip, everybody in Fairy Story Land, in the Snapdragon Forest," the Story Book Fairy said as she circled about the heads of the Story Book Lady and the boys and girls of the Story Book Pilgrimage in her golden airplane.

"Indeed we are," shouted Merry and Jolly, the Story Book Fairy Children, as they circled about in their golden airplanes.

"Boats! Boats!" shouted Mark as they came to the very first Book Street. "Oh, here is something we will all like to read."

"I guess we will," agreed the Story Book Lady as she put on her Magic Glasses and led the way down the Book street. "Let me see. It is called 'Boats' by Harriet Salt with illustrations by Paul Ickes (Monton Black and Co., New York). I am sure we will all enjoy the pictures and description of the boats on our week-end vacation and at other times, too."

"Speaking of building boats and building anything, I think skyscrapers are very interesting," said Paul, as they came to another book street. "This is all about skyscrapers, I think."

"So it is," replied the Story Book Lady. "It is called 'The Story of Skyscrapers,' by Alfred Morgan, with illustrations of photographs and drawings by the author (Farrar and Rinehart, New York).

Strawberries.

Strawberries are juicy.
Strawberries are red,
Strawberries are good when you
are in bed.

Strawberries are little,
Strawberries are big,
Strawberries will any day beat a
fig.

Strawberries are green,
Strawberries are ripe,
Strawberries are better if you take
a bite.

ELEANOR A. KLINE (age 12).
Broadway, Va.

Pippa's Song.

By Robert Browning.

The year's at the spring,
And day's at the morn;
Morning's at seven;
The hill-side's dew-pearled;
The lark's on the wing;
The snail's on the thorn;
God's in his heaven—
All's right with the world!

Fathers' Day.

Janet had saved the money which she had earned from the eggs, week after week, month after month. Uncle Jack had promised long ago to take her to town the day before Father's Day. And now Aunt Effie had the measles and Uncle Jack had to stay home with her. No wonder Janet shed a few bitter tears against those old measles.

"And tomorrow is Father's Day. Whatever shall I do?" though Janet, as she stroked the back of Loop, her little white poodle.

Suddenly Loop squirmed and, after squirming a good deal more, he managed to roll out of her arms.

Janet regarded him with amusement as he seemed to understand her thoughts.

But suddenly Loop ran and rubbed his head against her leg as if to say, "Oh, please come. I really have a fine idea."

Janet laughed. "All right, Loopie. Lead the way."

Now as Loop led Janet down the garden path, I will tell you a little about him. He was a small white poodle who had a double loop in his tail. He had always been regarded as a member of the family and was very proud of it. Loop knew that it was his duty to help out with all the personal family problems (and Loop was certainly a help that day).

As Janet followed Loop she was greatly puzzled.

Soon they came to rows and rows of iris, not yet in bloom, but Loop passed on, not heeding them.

At last he stopped. Janet looked around and then turned sorrowfully to Loop and said, "Why did you bring me here?"

Loop shook his head disgustedly. He ran and sat by a small patch of geraniums. He shook his paw as if to say: "Aren't they beauties? I found every one of them myself. Aren't they just the thing?"

"Oh, thank you, thank you," Janet cried, delightedly, and hugging Loop, she raced madly back to the house.

The next day when Father came down to dinner he found a lovely bouquet of ripe, red geraniums at his place. On a small card there was written:

"To Our Dad
"from
"Janet and Loop.
"Happy Father's Day."

MARIE L. RALPH (age 12).
5210 Illinois avenue northwest.

Baseball.

A baseball game is lots of fun.
They are waiting for someone
To bring in a run.
You will hear,
The people cheer,
For the ones they want to win.
When they hit a ball,
They race to first base.
When the World Series comes at
hand,
Better music is played by the band.

HAZEL AZEROVITZ (age 13).
506 Fifth street northwest.

A Wise Way to Travel.

A wise way to travel is in a cheerful way;
In whatever you do or whatever
you say,
Be kind to others and for them favors do,
Then favors, I am sure, will be returned unto you.

Carry with you in life a happy
singing heart,
And when it is time to do your
share,
Do it gladly from the start.
Don't go around with a low and
downcast look.
For whatever you do and say
Goes down in the Judgment Book.

FRANCES FISHER (age 13).
2903 Tenth street northeast.

ROTOGRAVURE SECTION

The Washington Post.

SUNDAY
June 17, 1934

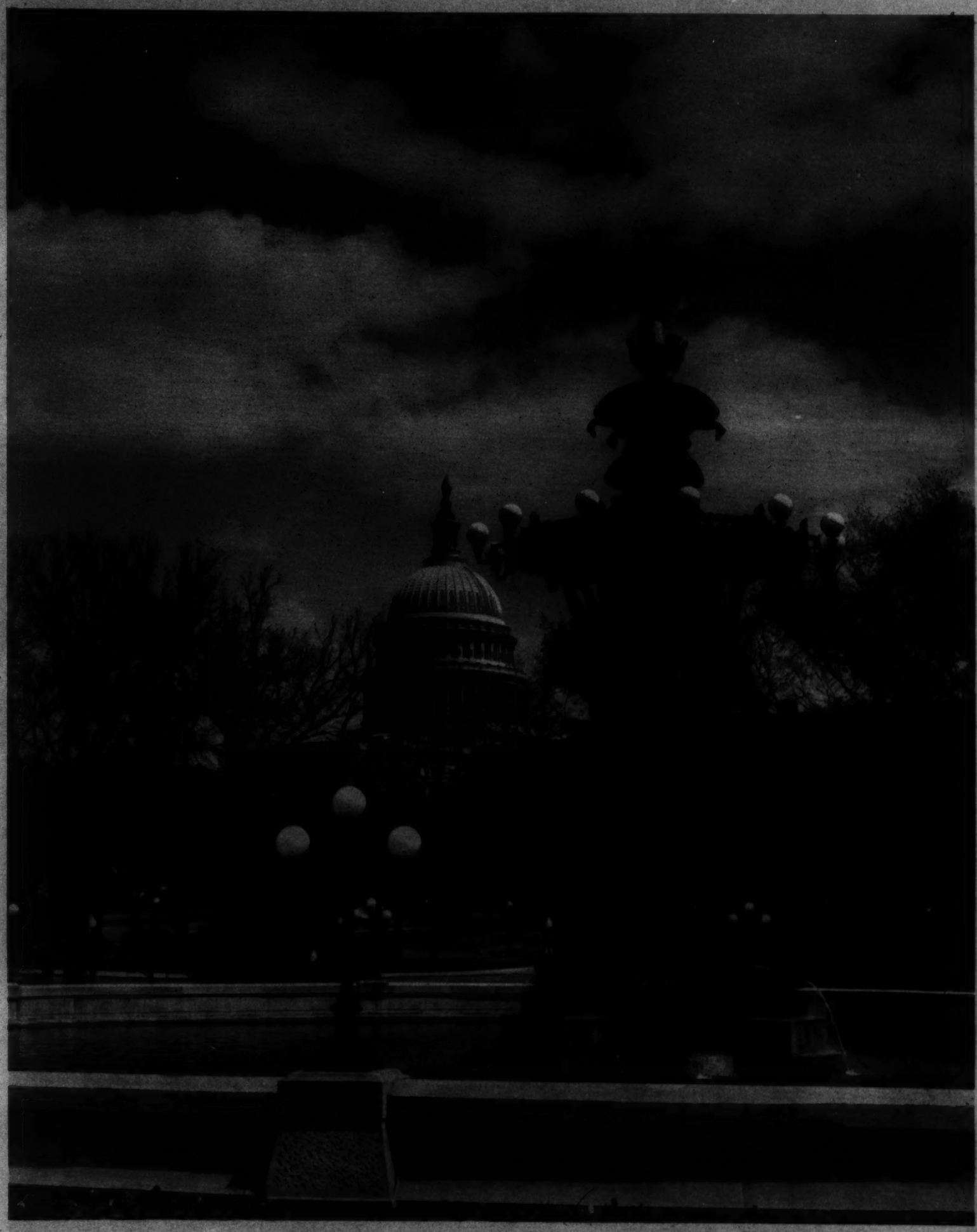

The Capitol—Photographed From the Bartholdi Fountain

Post Staff Photo.

Originally one of the attractions at the Philadelphia Centennial Exposition in 1876, the fountain was brought to Washington the following year, but was not placed in its present location until 1932.

The Junior Post Airship

High over Washington whirred the busy propellers of The Junior Post airship one day last week as it started out on its around-the-world survey of news events for the readers of The Junior Post.

As The Junior Post airship flew over the Capitol the pilot and editor saw a great crowd of people going into the Senate Office Building.

"Why the crowd?" shouted the pilot.

"Don't know, it must be the adjournment of Congress," answered the news editor.

But it was not, it was the Rexford G Tugwell hearing.

"Must be a smart young fellow to be the head of the Brain Trust," the pilot declared as he turned the airship toward the setting sun.

"I want to see that father ostrich sitting on the nest in Los Angeles," called the editor. The pilot nodded. Evidently he had thought of the same thing. And just as they got over the ostrich farm near Los Angeles—lo and behold, the papa ostrich rose from the nest and there were two baby ostriches walking alongside.

The Junior Post airship headed South. The editor thought that perhaps Jack the pilot was carrying out his long-planned idea of visiting Little America. This idea became more vivid in his mind when they reached Australia. In a paddock near Melbourne they saw 3,000 kangaroos, some of them jumping high in the air to escape their keepers.

Jack turned the ship and soon they were flying over the California coast. At Hollywood they heard roars beneath them and then saw lions in the big farm maintained for them in that land of the cinema playing with wornout automobile tires. How the lion cubs enjoyed the play as they rolled the tires up and down the smooth grass and growled playfully at the sport.

Flying over the Glacier National Park in Montana the voyagers saw hundreds of horses in a round-up which made a picture not unlike the scenes of the Old West. The horses were very obedient to the cowboys, however, and seemed to know their wishes.

When Milwaukee was reached the boys in the plane noticed a polar bear in the zoo guarding a young polar bear. On inqury they learned that this was the eleventh cub of the mother, who is the only polar bear in captivity ever known to have cubs that lived very long. The little cub was very playful and was gnawing on a bone very much as a white-coated puppy might have been doing.

"Let's fly over Corbell, Ontario, on our way home," suggested the editor.

"You want to see those quintuplets, do you?" and the editor nodded his head.

What funny wee mites of humanity the five Dionne girls were. The father, Ernest Dionne, was looking at them and wondering, perhaps, how he could buy dresses for five girls all at once when they became older.

The Junior Post Airship headed now for Washington. Over the Adirondacks the fliers were grieved to see 10,000 acres of woodland ravaged by flames in one of the worst forest fires in that part of the country in years.

Reaching Washington, it was not long before the Junior Post Airship was in its hangar on Bolling Field and Jack, the pilot, was en route to waiting cherry pie, one of his favorite foods after a round-the-world journey for The Junior Post.

Strawberries.

Strawberries are juicy.
Strawberries are red,
Strawberries are good when you
are in bed.

Strawberries are little,
Strawberries are big,
Strawberries will any day beat a
fig.

Strawberries are green,
Strawberries are ripe,
Strawberries are better if you take
a bite.

ELEANOR A. KLINE (age 12).
Broadway, Va.

Pippa's Song.

By Robert Browning.

The year's at the spring,
And day's at the morn;
Morning's at seven;
The hill-side's dew-pearled;
The lark's on the wing;
The snail's on the thorn;
God's in his heaven—
All's right with the world!

Know Your Washington—Congressional Library

Drawing by G. G. Trois, 429 Kenyon street northwest.

The Library of Congress is often termed "the most beautiful building in the world." It is devoted entirely to library uses and occupies two entire city squares, east of and facing the Capitol grounds.

The architecture is of Italian renaissance order from the plans made by J. J. Smithmeyer and Paul Pelez. It was modified by Edward P. Casey.

In order to make it fit to shelter one of the greatest libraries in the world, 50 masters of painting and sculpture worked together to make it the treasure house of the best contemporary American art.

It required Army engineers to superintend its construction. It took about eleven years to complete this massive structure, work beginning in 1886 and finishing in 1897.

The building measures 340 feet by 470 feet, and covers about 3½ acres. Just recently an addition was added that cost $6,500,000 to take care of the overflow of books and priceless treasures. Many surrounding old homes were demolished, probably to clear space for a future park, which will add charm to both the Congressional and Shakespeare Library.

Its cost to date has been well over $7,868,951. The front of the library boasts of a large fountain, by Hinton Perry, sculptor, and depicts the Court of Neptune, which, in itself, is a work of rare beauty and grace.

The grand stair-hall, which will appear in a future "Know Your Washington," is of Italian white marble. It is particularly beautiful at night when illuminated by strong lights. At the head of the stairs is Elihu Vedder's famous mosaic of Minerva.

It is on this floor, also, that the original Declaration of Independence is exhibited to the public. It is constantly under guard. Here, too, may be seen the original Constitution of the United States.

The reading room will accommodate 1,000 readers at a time. It is under a dome 100 feet in diameter, ornamented with carvings and paintings. The pillars are 40 feet wide. Sixteen bronze statues surround the railing of the gallery. The immense collection of books here is constantly growing. The printed book collection here on June, 1930, counted 4,103,000, surpassed in number only by those of the Bibliotheque National in Paris. The collection includes the library of Thomas Jefferson, John Boyd Thacher (fifteenth century), the Schiff Deinard collection, and 130,000 Chinese books, and many more famous collections. The Library also has many famous articles which many a museum would like to possess. These include autographs, photographs, sheet music (original), dating many years back, engravings, including the famous Pennell collection of pictorial reproductions.

John D. Rockefeller, jr., is a generous contributor to the Library. He gave $450,000 for the acquisition in fascimile copies of source material for American history.

The Library staff is organized in 30 divisions. The building force alone comprises 175 people.

Next week—Folger's Shakespeare Library.

Fathers' Day.

Janet had saved the money which she had earned from the eggs, week after week, month after month. Uncle Jack had promised long ago to take her to town the day before Father's Day. And now Aunt Effie had the measles and Uncle Jack had to stay home with her. No wonder Janet shed a few bitter tears against those old measles.

"And tomorrow is Father's Day. Whatever shall I do?" though Janet, as she stroked the back of Loop, her little white poodle.

Suddenly Loop squirmed and, after squirming a good deal more, he managed to roll out of her arms.

Janet regarded him with amusement as he seemed to understand her thoughts.

But suddenly Loop ran and rubbed his head against her leg as if to say, "Oh, please come. I really have a fine idea."

Janet laughed. "All right, Loopie. Lead the way."

Now as Loop led Janet down the garden path, I will tell you a little about him. He was a small white poodle who had a double loop in his tail. He had always been regarded as a member of the family and was very proud of it. Loop knew that it was his duty to help out with all the personal family problems (and Loop was certainly a help that day).

As Janet followed Loop she was greatly puzzled.

Soon they came to rows and rows of iris, not yet in bloom, but Loop passed on, not heeding them.

At last he stopped. Janet looked around and then turned sorrowfully to Loop and said, "Why did you bring me here?"

Loop shook his head disgustedly. He ran and sat by a small patch of geraniums. He shook his paw as if to say: "Aren't they beauties? I found every one of them myself. Aren't they just the thing?"

"Oh, thank you, thank you," Janet cried, delightedly, and hugging Loop, she raced madly back to the house.

The next day when Father came down to dinner he found a lovely bouquet of ripe, red geraniums at his place. On a small card there was written:

"To Our Dad
"from
"Janet and Loop.
"Happy Father's Day."

MARIE L. RALPH (age 12).
5210 Illinois avenue northwest.

Baseball.

A baseball game is lots of fun.
They are waiting for someone
To bring in a run.
You will hear,
The people cheer,
For the ones they want to win.
When they hit a ball,
They race to first base.
When the World Series comes at
hand,
Better music is played by the band.

HAZEL AZEROVITZ (age 13).
506 Fifth street northwest.

The Story Book Lady

"We are going on a week-end trip down the river in father's boat," Earl announced as he pedaled his bicycle through the park with Mark and Thomas on their way to meet the Story Book Lady and the members of The Junior Post Writers Club and the George Washington Junior Citizens for their weekly pilgrimage to Story Book Land.

"We are going to picnic on the banks of the Potomac. Mother wants us to bring lots of books to read so we will be able to entertain ourselves."

"We are going to the beach for the week-end," Mark replied. "I am building a boat near our cottage, and father says, after he looks it over to see that it is safe, he will let me take him down for a row in the inlet. Of course, we want to take books, too, for we will have plenty of time to read, as well as swim and fish and, of course, build my boat."

"I am going away myself," the Story Book Lady said when they told of their plans for reading, playing and working over the week-end. "I want to take books with me. Perhaps we can all find something to our taste in Story Book Land today."

"Perhaps we can," chorused the members of The Junior Post Writers Club and the George Washington Junior Citizens as they hurried toward the Fairy Tale bridge leading to Story Book Land.

"I am taking my grandsons for a week-end camping trip in the woods, so we can fish and read and have a good time generally," said Mr. Gnome, keeper of the Fairy Tale Bridge. "I will want to find some good books for them to take along."

"Of course, of course, of course, of course!" shouted Mr. Gnome's grandsons, Blick, Flick and Little Mick, dancing up and down in glee at the promise of a week-end camping trip. "We will keep a sharp lookout today for books to take along with us."

Mr. Gnome held open the gate of the Fairy Tale Bridge to Story Book Land, assisted by his three grandsons. The Story Book Lady and the members of The Junior Post Writers Club and the George Washington Junior Citizens hurried through. Mr. Gnome and his three grandsons stood in a row and made deep bows with green hats adorned with scarlet feathers in their hands.

"We are going for a week-end camping trip, everybody in Fairy Story Land, in the Snapdragon Forest," the Story Book Fairy said as she circled about the heads of the Story Book Lady and the boys and girls of the Story Book Pilgrimage in her golden airplane.

"Indeed we are," shouted Merry and Jolly, the Story Book Fairy Children, as they circled about in their golden airplanes.

"Boats! Boats!" shouted Mark as they came to the very first Book Street. "Oh, here is something we will all like to read."

"I guess we will," agreed the Story Book Lady as she put on her Magic Glasses and led the way down the Book street. "Let me see. It is called 'Boats' by Harriet Salt with illustrations by Paul Ickes (Monton Black and Co., New York). I am sure we will all enjoy the pictures and description of the boats on our week-end vacation and at other times, too."

"Speaking of building boats and building anything, I think skyscrapers are very interesting," said Paul, as they came to another book street. "This is all about skyscrapers, I think."

"So it is," replied the Story Book Lady. "It is called 'The Story of Skyscrapers,' by Alfred Morgan, with illustrations of photographs and drawings by the author (Farrar and Rinehart, New York).

A Wise Way to Travel.

A wise way to travel is in a cheerful way;
In whatever you do or whatever
you say,
Be kind to others and for them favors do,
Then favors, I am sure, will be returned unto you.

Carry with you in life a happy
singing heart,
And when it is time to do your
share,
Do it gladly from the start.
Don't go around with a low and
downcast look.
For whatever you do and say
Goes down in the Judgment Book.

FRANCES FISHER (age 13).
2003 Tenth street northeast.

ROTOGRAVURE SECTION

The Washington Post.

SUNDAY
June 17, 1934

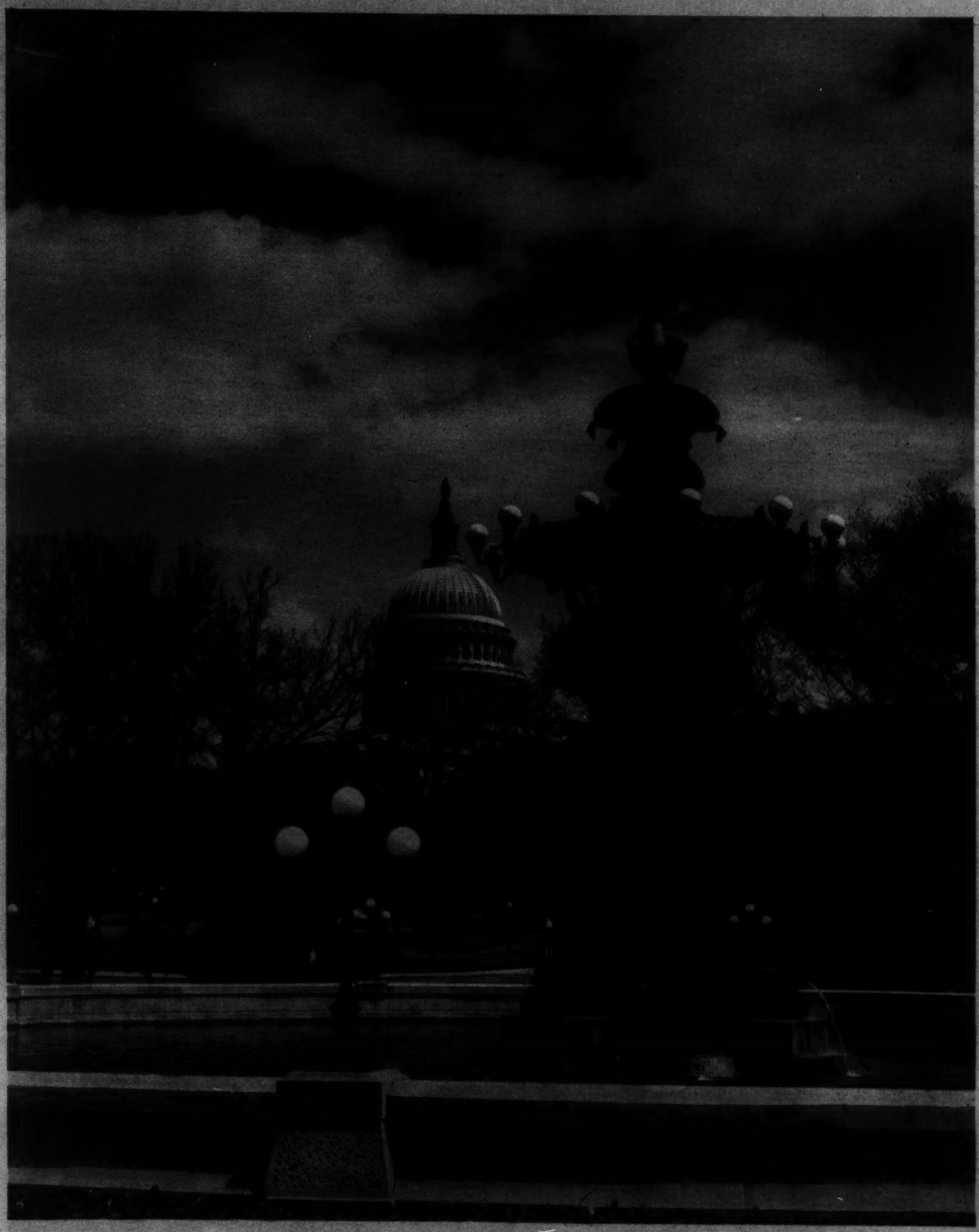

The Capitol—Photographed From the Bartholdi Fountain

Post Staff Photo.

Originally one of the attractions at the Philadelphia Centennial Exposition in 1876, the fountain was brought to Washington the following year, but was not placed in its present location until 1932.

WOODLAND setting (above) is provided for the graduation at the Madeira School at Greenway, Virginia.

●

DAISY CHAIN (right) acts as guard of honor for the graduating class of the Chevy Chase Junior College.

Post Staff Photo.

Post Staff Photo.

GEORGETOWN UNIVERSITY holds its 135th annual commencement week exercises. The White-Gravenor building is brilliant with flood-lighting during the Cohonguroton celebration held by the senior class on the campus.

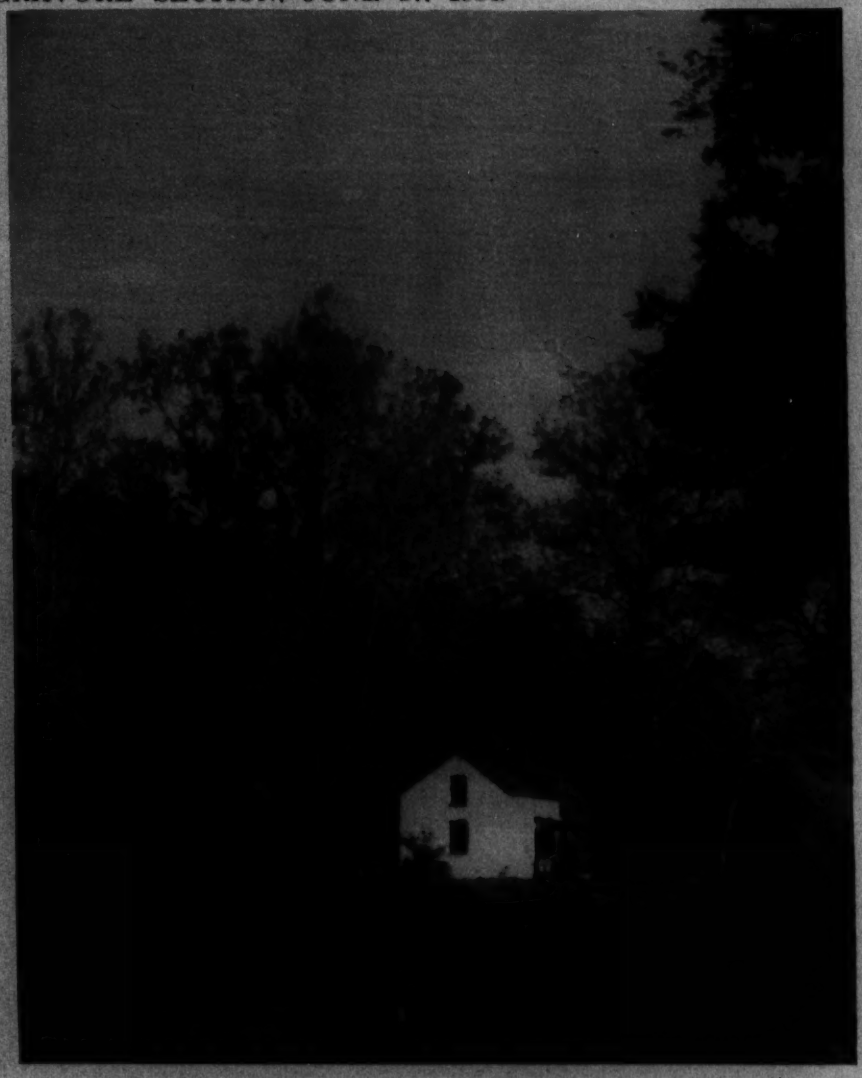

RIVER AND FOREST within sight of the Capital. The schooner Elizabeth Carter (left) anchors near the Key Bridge, and (above) a wooded section along the old C. and O. canal bed.

Post Staff Photo.

THE BANKS OF THE POTOMAC afforded this unusual photograph, which was taken a short distance up the river.

Virginia Gar
Summer M

GAYMONT, near Fredericksburg, unchanged for 200 years.

STRATFORD (in circle), where the gardens are being restored to their former loveliness.

BOX-LINED PATHS at the James Geddy House, which has been restored as part of the Williamsburg project.

Above photo copyright, Williamsburg Restoration, Inc.

Gardens Lure r Motorists

MONTPELIER, near Orange, Va. (below), which was built by President James and Dolly Madison.

CORNWALLIS used York Hall, at Yorktown, as his headquarters.

ONE CORNER of the garden at Brandon, historic old estate situated on James River.

Photographs by courtesy of Virginia State Chamber of Commerce.

On the Waterfront In Washington.

With fishing boats in, trade and barter begin.

No modern substitute has supplanted the waterfront ropes.

ALL TYPES of craft find mooring space along the wooden docks of the Potomac River (left).

Post Staff photos.

UNEQUAL BATTLE. The fish he caught were older than the fisherman. Claude Warwick, one, starts his apprenticeship.

Underwood & Underwood photo.

SKY AND CLOUDS make an unusual background for the Titanic Memorial in Potomac Park.

ARCHERY at sunrise. Girl Scouts no longer leave this ancient sport to their older sister at the colleges.

Girl Scouts, Inc., Parker Photo.

Post Staff photos.

SILHOUETTES of the District, with the camera placed (left) close to the first tee, and (above) close to the Potomac.

(Above)
FINISHING TOUCHES are put on the sculptured ornaments high up on the new Archives Building.

(Left)
THE YOUTH of the Capital plays within the shadow of the Washington Monument in Potomac Park.
Post Staff Photo.

CUTTING GIRDERS was not the least of the jobs necessary for the moving of the Calvert Street Bridge.

The Library of a Prominent Attorney, Woodward Building,
Furnished by
THE W. D. CAMPBELL COMPANY
1022 15th Street N.W. Phone Metropolitan 5660
Business Furniture and Equipment.
Decorators of Commercial Interiors.
Free Parking Space—Investment Building Garage

THE eyes have it, we say, after admiring the flashing orbs of these two loyal customers for our milk. The bright-eyed young lady apparently doing a bit of needlework is Jenny Fochett, daughter of Mr. and Mrs. A. L. Fochett, 12 S. Washington Ave., Capitol Heights, Md. The husky gentleman kicking his heels together in the other photograph is Norton Lessans, son of Mrs. and Mrs. Maurice Lessans, 7611 Georgia Ave. N.W. Norton is proof that a man can make use of attractive eyes, too.

FACIAL HAIR
Moles permanently removed. 20 years' experience—expert personal attention.
Treatments $1.00.
For Honest-to-Skill Results, See
Marie Stevens, 302 Kresge Bldg.
Dist. 0155. 11th & G Sts. N.W.

Copenhaver
SOCIETY
ENGRAVERS AND STATIONERS
1521 Connecticut Avenue Washington, D.C.

GREENES' BEAUTY PARLORS, INC.
Greenes' New Method Artistic Push-up Wave.
No longer waves required to retain their natural beauty.
Operators are scientifically trained to give you the service which your beauty improvement requires.
2826 14th St. N.W. COL. 0188.
50¢ SERVICE
1363 Conn. Ave. NOrth 9131.

What is Your Face Worth?
Be not experimental. The Best Is the Cheapest.
Electrolysis and Scalp Treatments.
Consult Our Bacteriologist
H. DILLON, Inc.
1810 Conn. Ave. NA. 8779 or 9795
hair gone forever
ELECTROLYSIS

Chestnut Farms
A DIVISION OF NATIONAL DAIRY
Chevy Chase Dairy
CHESTNUT FARMS PASTEURIZED GRADE A MILK CHEVY CHASE

The Washington Post

SUNDAY JUNE 17, 1934

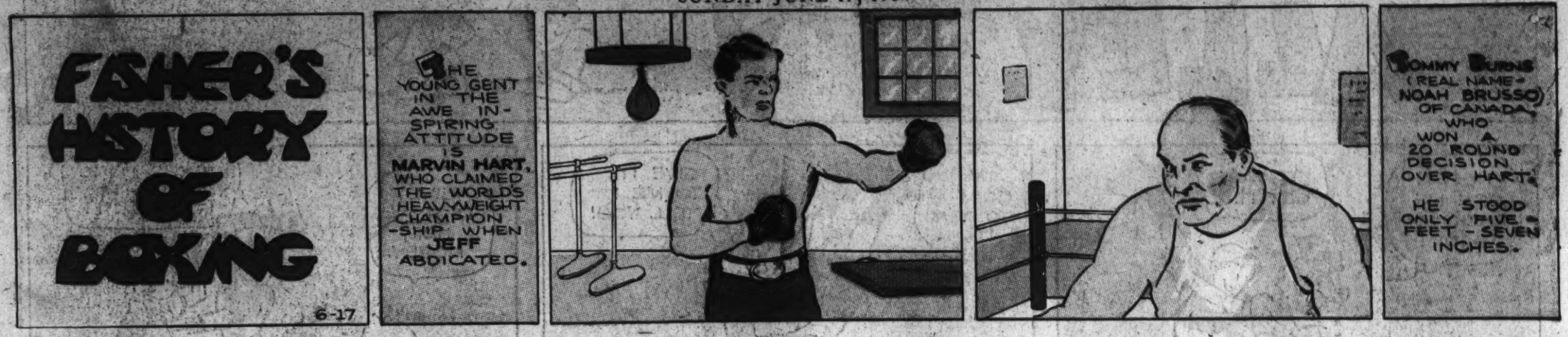

JOE PALOOKA

© 1934, McNaught Syndicate, Inc., N. Y.

By HAM FISHER

GASOLINE ALLEY

J. Wing

THAT'S A KEEN SHINER, SCRAPPY. WHERE'D YOU GET IT?

RAN AGAINST A KNUCKLE

NOSEY! GIVE ME BACK MY BOOK!

TRY AN' GET IT.

I'M GOIN' TO READ IT.

GIVE IT TO ME I TELL YOU!

GIVE IT TO HER, NOSEY.

WHAT'S IT TO YOU, SHRIMP, IF I DON'T?

THERE'S YOUR BOOK, TRIXIE.

THANKS, SCRAPPY.

IT WAS NICE OF YOU SCRAPPY.

SHUCKS IT WASN'T ANYTHING.

DID YOU LOSE YOUR BOOK, TRIXIE.

HOW DID YOU GET IT. I JUST TOSSED IT OVER THE FENCE. IT WASN'T ANY GOOD.

IT WAS JUST AN OLD CATALOG. I'LL BET YOU'RE MAD NOW BECAUSE IT WASN'T WORTH ANYTHING.

SAY, I GOT A SWELL SCRAP OUT OF IT DIDN'T I?

BUT YOU GOT A BLACK EYE!

THAT WAS A GOOD TRADE. I HANDED NOSEY TWO OF EM.

Reg. U.S. Pat. Off.: Copyright, 1934, by The Chicago Tribune

Gasoline Alley Runs Daily in The Post

BENNY

By Penny

Reg. U. S. Pat. Off.; © 1934 by United Feature Syndicate, Inc.

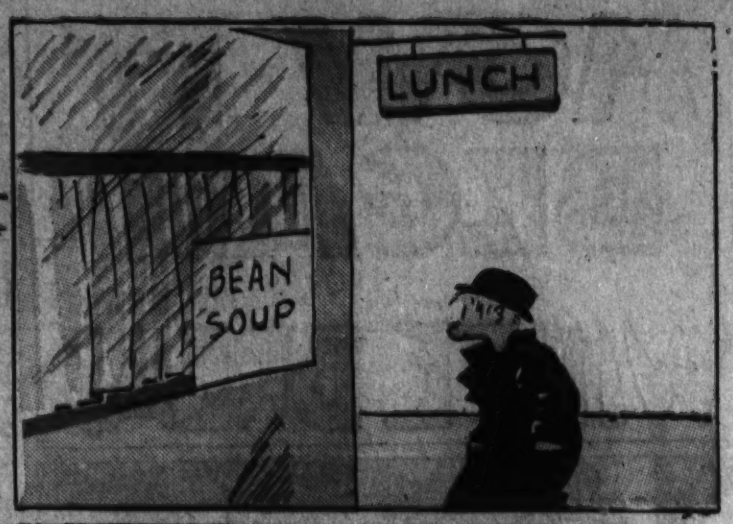

OPPORTUNITY KNOX

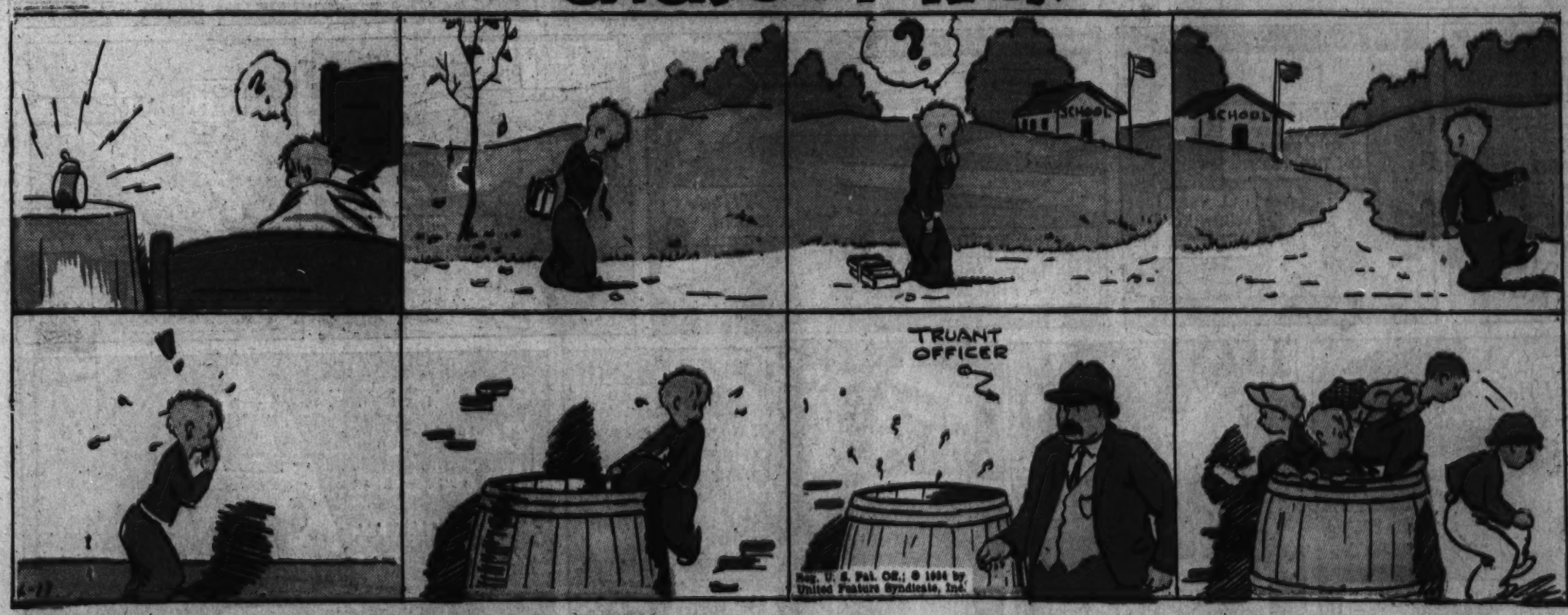

Reg. U. S. Pat. Off.; © 1934 by United Feature Syndicate, Inc.

HOW IT BEGAN

by PAUL BERDANIER

WHITE BREAD

WHEAT WAS KNOWN IN THE LEVANT AS A GRAIN THAT GREW WILD, LONG BEFORE WRITTEN HISTORY BEGAN.

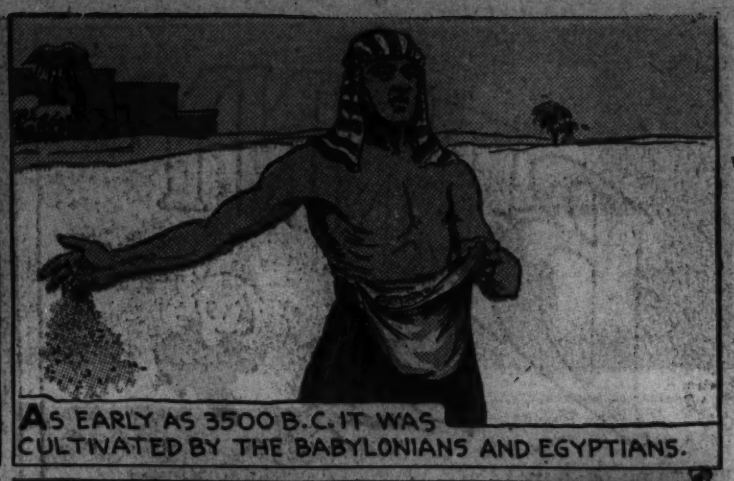

AS EARLY AS 3500 B.C. IT WAS CULTIVATED BY THE BABYLONIANS AND EGYPTIANS.

WHEAT SPREAD RAPIDLY AROUND THE SHORES OF THE MEDITERRANEAN, UNTIL FINALLY IT BECAME THE CHIEF FOOD OF THE ROMAN ARMIES AND BAKING BECAME A FINE ART IN ANCIENT ROME.

THE ROMANS INTRODUCED THE CULTIVATION OF WHEAT WHEREVER THEY TRAVELED, AS IN BRITAIN, WHERE WHEAT HAD BEEN KNOWN BUT NEVER WIDELY USED.

AS THE DEMAND FOR WHEAT INCREASED THE ANCIENT ROMAN METHOD OF GRINDING IT WITH STONES BY HAND WAS REPLACED BY MILLS MADE OF HUGE STONES, OPERATED BY MULES, WATER POWER OR THE WIND.

THE FIRST RECOGNITION OF **WHITE BREAD** WAS THE BRITISH "ASSIZE OF BREAD" IN 1267, WHICH CALLED WHEAT BREAD **WHITE** AND RYE OR OAT BREAD "BLACK" OR "BROWN."

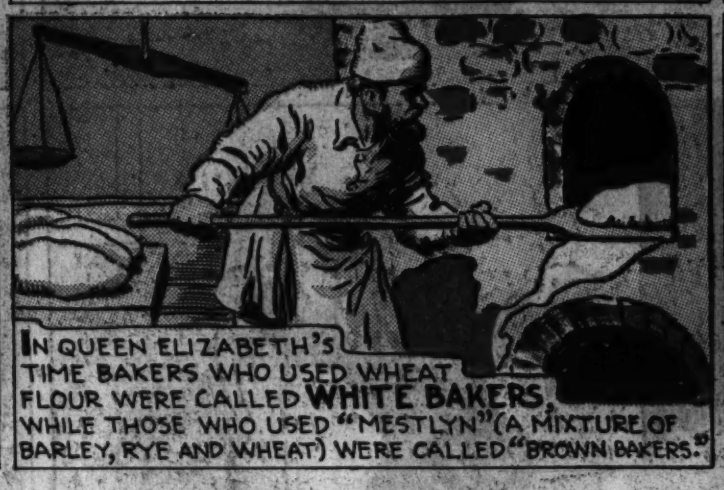

IN QUEEN ELIZABETH'S TIME BAKERS WHO USED WHEAT FLOUR WERE CALLED **WHITE BAKERS**, WHILE THOSE WHO USED "MESTLYN" (A MIXTURE OF BARLEY, RYE AND WHEAT) WERE CALLED "BROWN BAKERS."

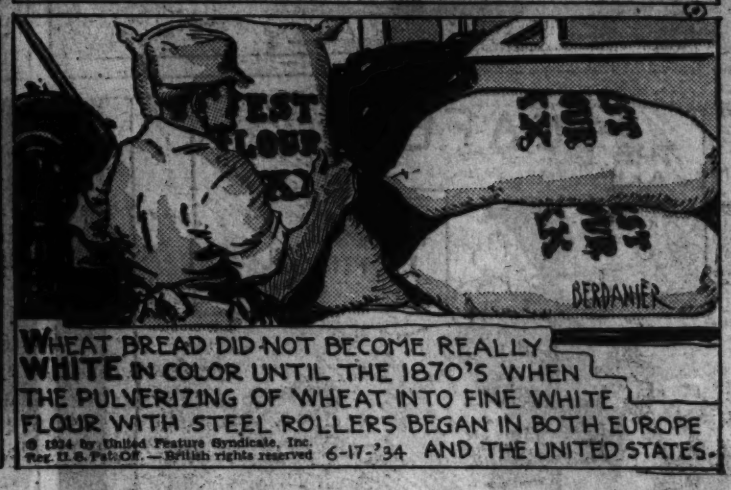

WHEAT BREAD DID NOT BECOME REALLY **WHITE** IN COLOR UNTIL THE 1870'S WHEN THE PULVERIZING OF WHEAT INTO FINE WHITE FLOUR WITH STEEL ROLLERS BEGAN IN BOTH EUROPE AND THE UNITED STATES.

© 1934 by United Feature Syndicate, Inc.
Reg. U. S. Pat. Off. — British rights reserved 6-17-'34

ANOTHER TRUE CAMEL STORY OF *HEALTHY NERVES*—

HOW BILL HORN

DARE-DEVIL SPEED-BOAT DRIVER WON THE **GOLD CUP** RACE CLASSIC

IT TAKES **HEALTHY NERVES** TO DRIVE A MILE-A-MINUTE SPEED BOAT!

THANKS TO SHEER DARING AND HEALTHY NERVES HE PILOTED A CRANKY OLD BOAT TO A SMASHING VICTORY — BREAKING ALL RECORDS FOR THE 90-MILE GRIND!

FEW KNEW THAT THE SPIC-AND-SPAN DELPHINE-IV WAS AN OLD CASTAWAY. BILL HAD BUILT A NEW BOTTOM AND STEPPED UP HER ENGINE— NOW FOR THE BIG RACE

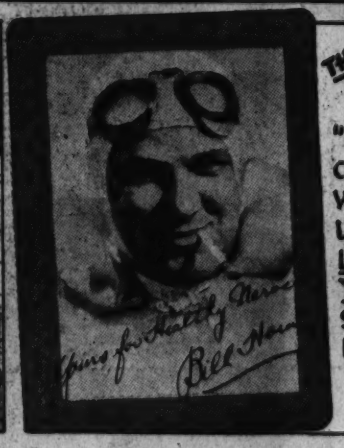

THIS IS **BILL HORN SPEAKING**

"I HAVE SMOKED CAMELS FOR 14 YEARS WITHOUT A SIGN OF UPSET NERVES. I LIKE CAMELS AND THEY LIKE ME. SMOKING HAS NEVER INTERFERED WITH MY NERVES—"

Copyright, 1934, R. J. Reynolds Tobacco Company

An ADVERTISEMENT of R.J. REYNOLDS TOBACCO CO.

COME ON, SCOTTY - WE'VE GOT TO CRAWL THROUGH THIS BASEMENT WINDOW...

By CHESTER GOULD

IN THE SEARCH FOR STEVE, THE ESCAPED CONVICT, TRACY WORKS ON THE CLEW UNEARTHED BY J. SCOTLAND BUMPSTED THAT THE WOUNDED STEVE MAY HAVE BEEN SPIRITED AWAY ON A BANANA PEDDLER'S CART...

SH-SH.... NOW BE QUIET.

BUT TRACY, WHAT'S THE USE OF SHADOWING THIS FRUIT VENDOR IF THE WHEELS OF HIS CART DON'T MATCH THE CART TRACKS WE DISCOVERED IN LARCENY LU'S BACK YARD?

JUST BE PATIENT, SCOTTY - YOU'LL SOON SEE.

LOOK TRACY - THERE'S THE BLOOMIN' BOUNDER NOW! -AND - IT LOOKS LIKE HE'S GETTING READY TO FIRE HIS FURNACE!

SH-SH-H

LOOK! HE'S THROWING SOMETHING IN THE FURNACE.

THAT'S WHAT I WAS WAITING FOR - COME ON!

PUT 'EM UP, YOU! AND SCOTTY - KEEP HIM COVERED WHILE I RECOVER THOSE STICKS HE THREW IN THE FURNACE.

WHY ARE YOU RAKING THOSE STICKS OUT OF THE FURNACE?

BECAUSE THEY'RE THE REMAINS OF THIS FELLOW'S ORIGINAL BANANA CART - THE VEHICLE STEVE WAS CARRIED AWAY ON!

BY JOVE! YOU'RE RIGHT! THOSE ARE THE SPOKES OF A WHEEL AND PARTS OF THE CART.

WHEN IT WAS SUSPECTED STEVE WAS SPIRITED AWAY ON A SMALL CART I CHECKED UP ON THIS FRUIT PEDDLER WHO COVERS THE NEIGHBORHOOD AND - DISCOVERED HE HAD A NEW CART.

LARCENY LU BOUGHT YOU THAT NEW CART AND PAID YOU TO DESTROY THIS ONE - DIDN'T SHE?

I - I - - I MEAN YES - YES - YOU'RE RIGHT - - YOU'RE RIGHT.. I TELL YOU EVERYTHING! ..EVERYTHING!

MEANWHILE A BIG MOMENT HAS ARRIVED IN LARCENY LU'S NEWEST HANGOUT! STEVE IS HAVING THE BANDAGES REMOVED FROM HIS HEAD FOR THE FIRST TIME SINCE LU OPERATED ON HIM TO REMOVE BULLETS FROM HIS NECK AND SKULL...

GREAT SCOTT - LU, LOOK!

YOU YOU.. MUST'VE SEWED HIS SCALP UP WRONG.... LOOK AT HIS EYES! ..HIS EYES!

THAT FACE!

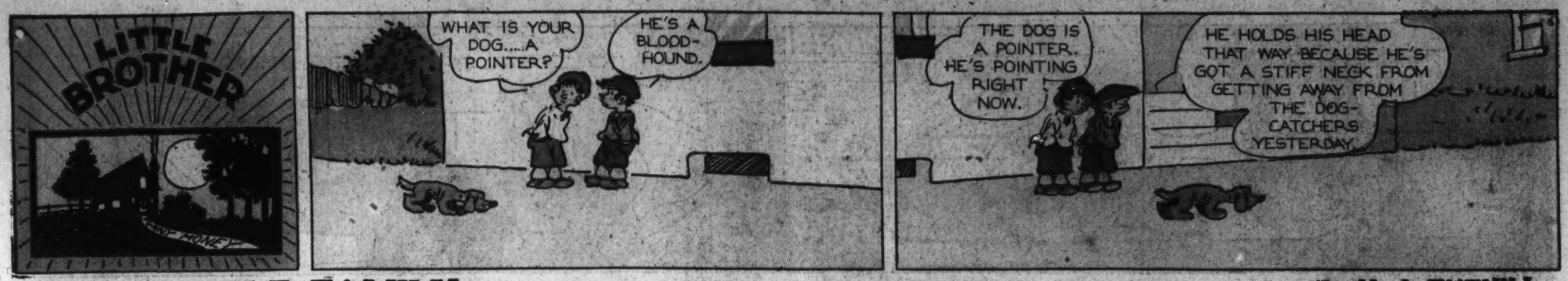

THE BUNGLE FAMILY

Ex-Brothers

By H. J. TUTHILL

© 1934, McNaught Syndicate, Inc., N. Y.

The Washington Post

JUNE 17, 1934

A FIVE DOLLAR BILL- WELL-I'LL BE SQUASHED- I MUST HAVE LEFT IT HERE IN THESE OLD PANTS EVER SINCE LAST SUMMER-

SIDNEY SMITH

WHOOPS! WHAT A BREAK- AND HAVE I GOT JUST THE SPOT FOR THIS MONEY- NOW I CAN GET THAT NEW BRASSIE WITH THE FLEXIBLE SHAFT I'VE BEEN WANTING ALL SPRING- FORE!

WAIT A MINUTE! I NEED THAT MONEY TO RUN THE HOUSE- I HAVEN'T PAID THE BUTCHER OR THE GROCER IN ALMOST TWO WEEKS- AND THERE'S A COUPLE OF C.O.D'S COMING OUT TODAY-

AND ANOTHER THING- I STILL OWE TILDA FIVE DOLLARS ON HER LAST WEEK'S SALARY-

HO! HUM! GO AHEAD! GOOD-BY OLD BRASSIE- HERE'S YOUR FIVE BUCKS-

TILDA- HERE'S THAT FIVE DOLLARS I OWE YOU- BETTER PUT IT IN A GOOD SAFE PLACE-

I'VE GOT A FINE PLACE FOR IT-

WELL- I WASN'T EXPECTING THIS- NOW I CAN GO DOWN AND GET ONE OF THOSE NEW STRAW BERETS THAT ALL THE GIRLS ARE WEARING THIS SUMMER-

SAY- WHAT ABOUT THAT FIVE DOLLARS I LET YOU TAKE OUT OF MY BANK?

THAT'S RIGHT, CHESTER- WELL- HERE YOU ARE- NOBODY CAN SAY I DON'T PAY MY DEBTS- I'D FORGOTTEN ALL ABOUT IT

THANKS-

OH, BOY! I KNOW WHAT I'M GOING TO DO WITH THIS- UNCLE BIM PROMISED ME THAT AS SOON AS I GOT FIVE DOLLARS, HE'D PUT THE REST TO IT AND BUY ME A PAIR OF BOXING GLOVES AND A PUNCHING BAG-

UNCLE BIM- REMEMBER WHAT YOU PROMISED ME WHEN I GET FIVE DOLLARS?

YOU BET I DO, CHESTER- AS SOON AS YOU GET THE FIRST FIVE, I'LL ORDER THE GLOVES AND BAG AND CHARGE IT TO MY ACCOUNT-

WELL- HERE'S THE FIVE DOLLARS-

WELL- THAT'S GREAT, CHESTER- YOU CERTAINLY GOT THAT FIVE DOLLARS IN A HURRY- AND I'LL SEE THAT YOU GET YOUR REWARD TOMORROW

THE LITTLE DICKENS- FIVE DOLLARS- HE DOESN'T FORGET-

OH- FIVE BUCKS, EH? SAY- YOU HAVEN'T FORGOTTEN THAT FIVE DOLLARS YOU BORROWED FROM ME IN THE CIGAR STORE THE OTHER DAY?

WHY, ANDY GUMP- YOU SURPRISE ME- YOU DON'T MEAN TO TELL ME THAT YOU COULD USE A FIVE DOLLAR BILL SURELY-

AND HOW- COME ON- FORK IT OVER- RIGHT IN THE PALM- OLD BOY-

WELL, MR. GUMP- WHAT IS YOUR PLEASURE TODAY?

MY PLEASURE TODAY IS GOLF- AND I HAVE $5.00 HERE THAT I WOULD LIKE TO INVEST IN A NEW FLEXIBLE SHAFT BRASSIE- CASH AND TAKE WITH-

Laugh with the Gumps Every Day in The Post

Joe Jinks

FEATURING

DYNAMITE DUNN

Slanuga

Reg. U. S. Pat. Off.: © 1934 by United Feature Syndicate, Inc.

THE PAPERS SAY GUS THE GORILLA, THAT ESCAPED CONVICT, WAS SEEN AROUND HERE THE OTHER DAY

THE PAPERS! DON'T BE A SAP AN' BELIEVE EVERYTHING YOU SEE IN PRINT! GUS AIN'T NOWHERE NEAR HERE

BUT THE COPS THINK HE IS

SURE! THE PAPERS 'VE GOT **THEM** SO JUMPY THEY'RE SHOOTIN' AT INNOCENT STRANGERS- LOOK!

SEE! EVEN A PEACEFUL FARMER SCARED O' BEIN' PLUGGED!

YEAH - BUT SAY! THOSE VEGTABLES LOOK SWELL - I WONDER IF HE'D SELL ME SOME

DON'T SHOOT! I AIN'T GUS THE GORILLA!

HEY MISTER! WILL YOU SELL ME SOME O' THOSE LIMA BEANS TO TAKE HOME?

NAW! I ONLY SELL WHOLESALE - PULL OVER, YOU GUYS! YOU'RE BLOCKIN' ME - AN' I'M IN A HURRY!

AW, TAKE YOUR TIME!

WHAT'S THE IDEA? GIT OFF THE TRUCK OR I'LL —

WHAT THA - ?

ALL RIGHT, YA MUG! YA ASKED FOR IT!

WHAM!

IT'S GUS, THE GORILLA!

SURE - PHONEY WHISKERS AN' WIG AN' ALL! - THERE'S A POLICE SIREN - THE COPS ARE COMIN'!

WHOO-O-O-O

GREAT WORK, DYNAMITE HOW'D YOU COME TO SPOT HIM FOR GUS?

I HAD A HUNCH TO LOOK HIM OVER CLOSE - AN' I SAW HIS GET-UP WAS PHONEY - BUT YOU REALLY GOT JOE, HERE TO THANK FOR THE WHOLE THING!

ME TO THANK? I DIDN'T DO NOTHIN'

SURE YOU DID - **YOU** GAVE ME THE **HUNCH** -

WHEN YOU TOLD ME **NOT TO BELIEVE EVERYTHING I SAW IN PRINT!**

DON'T SHOOT! I AIN'T GUS THE GORILLA!

Slanuga

DIVOT DIGGERS

AH! MY NEW GOLF TOGS JUST CAME! THINK I'LL TRY 'EM ON FOR THE OLD O-O THEN CALL UP ED. FOR A ROUND

NOT ONLY IS IT NIFTY - IT'S DARN NIFTY - I'LL CALL BILL PUTTER UP RIGHT AWAY

WHAT? YOU SAY BILL'S OUT? ALL RIGHT MRS PUTTER I'LL CALL WALDO BUNKER G'BYE!

OH, WALDO'S PLAYING BRIDGE SOMEWHERE HEY? ALL RIGHT GOOD BYE

ALL THE GANG'S SCATTERED ON A NICE GOLF DAY LIKE THIS - **BAH!**

AW - I THINK I'LL TAKE IN THIS MOVIE!☆!

Reg. U. S. Pat. Off.: © 193
United Feature Syndicate

JANE ARDEN

Reg. U. S. Pat. Off.

by Monte Barrett and Jack W. McGuire

JANE HAS BEEN FOOLED BY THE BOGUS COUNT FELIX, A CLEVER SWINDLER AND—

YOU DON'T LOOK SO HAPPY.— WHAT IS WRONG

FINDING YOU IS THE GREATEST THING THAT EVER HAPPENED TO ME, JANE.— ONLY ONE THING STANDS BETWEEN ME AND HAPPINESS

I CAN KEEP NO SECRETS FROM YOU, JANE—FOR THE FIRST TIME IN MY LIFE, I NEED MONEY

IS THAT ALL? I CAN'T REMEMBER WHEN I DIDN'T, AND I STAY PRETTY HAPPY!

AH, BUT JANE— WHAT DO YOU WANT?

YOU'RE WANTED AT THE BEACH HOUSE, COUNT FELIX— VERY IMPORTANT

OH, ALL RIGHT— GET OUT THE CUT GLASS FOR ME

YOOHOO COUNT

THERE'S MRS. PETTY NOW— YOUR PHONEY TITLE ALREADY HAS HER HOOKED— NOW DO YOUR STUFF

WHAT'S THE IDEA? SPOILING MY PLAY, JUST AS I HAD JANE HOOKED—

OH, YEAH? I BUILD YOU UP WITH THE PETTYS AND THEN YOU WASTE TIME ON HER—

THIS IS BUSINESS— JANE IS PRETTY BUT POOR— AND THE PETTYS ARE ALL BROKEN OUT WITH DOUGH

WHY, COUNT FELIX, YOU LOOK WORRIED— IS SOMETHING WRONG?

I CAN KEEP NO SECRETS FROM YOU— I'VE JUST HAD WORD THAT I'VE LOST MY FORTUNE

HM— HE'S STILL A COUNT— AND WE HAVE PLENTY OF MONEY— THIS MAY BE A HELP—

OF COURSE, I STILL HAVE A FORTUNE IN JEWELS— CROWN JEWELS— I CAN SELL THEM—

LOOK OUT, MRS. PETTY— THIS IS THE BAIT—

Copyright. Register and Tribune Syndicate
Great Britain Rights Reserved.

JACK W. McGUIRE

YES

by MONTE BARRETT JACK W. McGUIRE

LAW, THOSE CHILDREN ARE UP TO SOMETHING— I'D BETTER GO AND SEE

GEE, AREN'T YOU SCARED, SKINNY?

NAW— I CATCH 'EM IN MY CAP

YOUNG MAN!

GEEMINETLY—

WHAT ARE YOU UP TO? LET'S SEE IN THAT CAP

YOU BETTER BE CAREFUL

FIDDLESTICKS— YOU CAN'T BLUFF ME

SAKES ALIVE— HORNETS!

Jane Arden's Wardrobe

CUT OUT DOLL AND FOLD— PASTE TOGETHER

FIGURE SUGGESTED BY GERTRUDE BAKER 29 LINCOLN ST. WINTHROP, MASS.

HATS AND DRESS SENT IN BY— BLANCHE DRAKE SIOUX CITY, IOWA

6-17

Winnie Winkle The Breadwinner

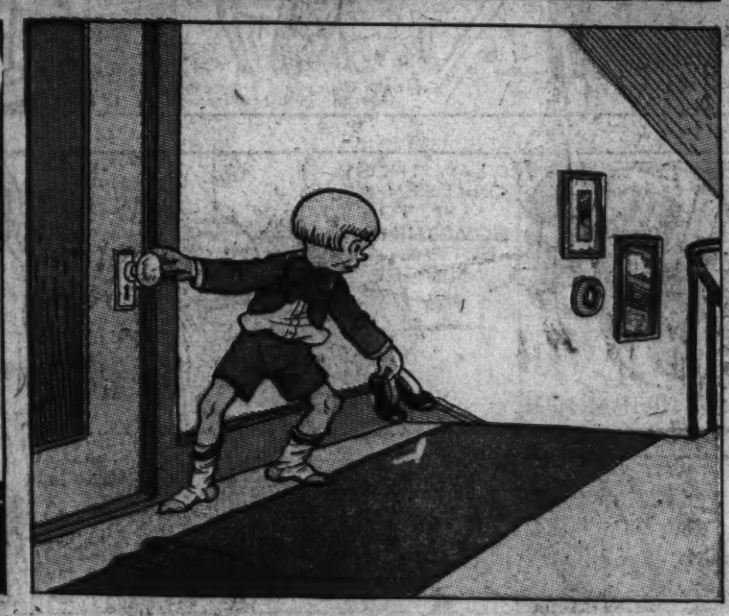

LOOIE

DIXIE DUGAN

© 1934, McNaught Syndicate, Inc., N. Y.

By J. P. McEVOY and J. H. STRIEBEL

NAPOLEON

By Clifford McBride

6-17-34

(c) Arthur J. Lafave

I WANT YOUR EXPERT ADVICE ON WHAT PATTERNS OF TROUT FLIES I'D BETTER TAKE ALONG ON MY FISHING TRIP.✓ I'M GOING UP TO THE DOUBTFUL LAKE COUNTRY.✓

THERE ARE FIFTY-FIVE POSSIBLE FLIES FOR THAT LOCALITY, SIR.✓ ANY ONE OF 'EM MIGHT BE A KILLER.✓ I'D SUGGEST YOUR TAKING ALONG ABOUT SIX OF EACH.✓

I'VE MADE TOO MANY TRIPS WITHOUT THE RIGHT KIND OF TACKLE. THIS TIME THOSE TROUT ARE AS GOOD AS IN TH' OLD FRYIN' PAN.✓

FUNNY.✓ I'VE BEEN CHANGING MY FLIES FOR THREE HOURS AN' HAVEN'T HAD A BITE.✓ GUESS IT ISN'T THE RIGHT TIME OF DAY.✓

I WISH YOU'D TELL ME WHAT YOU'RE USING.✓ IF YOU'D LIKE TO LOOK AT MY FLIES, I'VE GOT FIFTY-FIVE DIFFERENT PATTERNS.✓

WELL NEIGHBOR.✓ AIN'T NO USE MY LOOKIN' IN YOUR FLY BOOK WHEN YOU'VE GOT FIVE-HUNDRED DOLLARS WORTH O' TACKLE WALKIN' 'ROUND ON FOUR LEGS.✓ HOLD THAT DOG A MINUTE WHILE I PULL SOME HAIR.✓

DOG HAIR GETS WET AN' WIGGLES BACK AN' FORTH LIKE A REAL LIVE BUG AN' THEM FISH CAN'T LEAVE IT ALONE.✓

GOLLY, I HOOKED ONE THE FIRST CAST.✓ THERE HE GOES WITH MY HOOK AN' FIVE FEET OF LINE.✓ JUST A MINUTE, NAPOLEON, HERE I COME FOR SOME MORE HAIR.✓